8 PARTS
Part. 6—Fashions. 7—Drama. Society. 8—Want Ads.

Chicago Sunday Tribune.

THE WORLD'S GREATEST NEWSPAPER

FINAL EDITION

VOLUME LXXIX.—NO. 11. [COPYRIGHT: 1920: BY THE TRIBUNE COMPANY.] MARCH 14, 1920. A * SEVEN CENTS IN CHICAGO AND 40 MILE RADIUS | 10 CENTS IN 1ST, 2D AND 3D POSTAL ZONES FROM CHICAGO. | 15 CENTS ELSEWHERE

REVOLT SWEEPS GERMANY

DIVORCED WIFE OF W. B. MANN SLAIN IN EAST

Killed on Way from Gompers' Home.

Mrs. Gertrude Harrison Mann, a prominent music teacher and divorced wife of William B. Mann, 1507 North Dearborn street, attorney for the Chicago Telephone company, was found murdered yesterday in a secluded spot in Cleveland Park, a fashionable residential section on the outskirts of Washington, D. C.

The crime is believed to have been committed by a Negro late Thursday afternoon just after Mrs. Mann had left the residence of Samuel Gompers, president of the American Federation of Labor, where she had given a music lesson to the labor leader's niece. Robbery may have been the motive.

Seek to Inform Mann.

Efforts were made last night to communicate the news to Mr. Mann, who is spending the winter on his 1,200 acre estate at Caxambas, Marco island, Fla., with his second wife, formerly Miss Julie Edson Manierre, daughter of William Reid Manierre, prominent Chicago warehouseman, clubman, lawyer, and former manufacturer, and chairman of the territory now comprised in the Twenty-first ward. Mr. Mann's Florida estate, with its three miles of beach overlooking the Gulf of Mexico, is close to the winter homes of Mr. and Mrs. Edson Keith and the late Mrs. Potter Palmer.

Mr. Manierre received the first news of Mrs. Mann's death through a telegram sent by her daughter, Margaret, a student at Smith college, Northampton, Mass. The message, which was addressed to Attorney Mann, care of the Chicago Telephone company, and forwarded to the Manierre residence in North Dearborn street, read as follows:

"Mother died last night. Don't know what to do. Am leaving for Washington. MARGARET."

"I relayed the message to Mr. Mann and to my daughter at once," said Mr. Manierre. "That was all the news I had received until informed of the details by THE TRIBUNE."

Washington Aroused.

Washington is aroused over the murder, which suggests a series of similar crimes perpetrated on women by negroes last summer at the capital and precipitated the race riots there, followed by similar racial disturbances in Chicago and other cities.

Mrs. Mann had not been seen from the time she left the Gompers home Thursday afternoon until her body was found yesterday afternoon by a party of men and women horseback riding through the grove in Cleveland Park. Mrs. Edward Grillo, with whom Mrs. Mann resided, became alarmed when she failed to return home Thursday night. It was the first time that the teacher had failed to come home early in the evening. Mrs. Grillo notified the police to conduct a search for her Friday morning and again yesterday morning. Yesterday afternoon she received the news of the finding of the body.

Beaten to Death.

Mrs. Mann was clubbed to death. Her skull had been crushed, and it was difficult to tell how many blows had been struck. A charred chestnut club and a blood stained rock found near the body were the implements of death. The ground near the body showed that she had put up a desperate fight.

Her handbag, torn open, was found further on, and near it lay her visiting cards, keys, powder puff, checks, papers, and a letter from her daughter which the thief had flung away in his search for money. Her purse, open and empty, lay a short distance further on.

Her hat, crushed by the heavy blows of the assailant, but with the bent pins still in it, lay near the rock, the flinty edge of which had inflicted a deep cut on the right ear.

A man's handkerchief was found knotted about the woman's throat under her fur neckpiece. It was loosely tied and there were no marks on the cloth. It is believed that it was used as a gag and slipped down over the woman's chin after she fell.

Footprints Puzzle Police.

The small, sharp footprints of the woman and the broad, flat prints of the man began at some distance from where the body was found, and the police at first were puzzled how she could have walked so far after she had been struck.

The slayer evidently was frightened away before he saw or could seize Mrs.

(Continued on page 4, column 4.)

MAJ. DALRYMPLE FACES FEDERAL COURT CHARGES

"Ruthless" Methods of Agents, Basis.

Maj. A. V. Dalrymple, chief of prohibition agents in the central district, whose recent armed invasion of Iron River, Mich., awoke national criticism, is facing a sweeping federal court investigation of the methods of dry enforcement employed by his office.

The inquiry is the result of charges filed with Judge Carpenter. These allege misuse of governmental authority, violation of the constitutional rights of citizenship, and of the spirit of the national prohibition amendment, filed with Judge Carpenter, and are expected to bring a final court ruling on how dry agents shall proceed in the future.

The district attorney's office has been ordered to make an immediate investigation of the charges against the dry sleuths. Dalrymple and his men will probably be summoned before Judge Carpenter this week to explain their recent activities.

Invasion of Homes Charged.

In a flood of complaints filed in the District court the prohibition agents operating under the major's orders are charged with "ruthless violation of constitutional rights in invading private homes without due warrant of law," the use of profane language and threats to women during raids, and generally exceeding the authority given them by legal statutes.

In a bitter denunciation of the major's methods made to Judge Carpenter by Joseph A. Curry of 1758 West Ohio street, a former saloonkeeper declares that "holdup men are gentlemen as compared with prohibition agents."

Methods Are Described.

"On Feb. 23," he declared in a court affidavit, "five prohibition agents entered my place of business, where myself and three friends were conversing. They announced themselves government officers and at once drew guns, ordering me to come from behind the counter. After searching my friends they turned them out into the street and locked the door, returning, despite my protests that they could show no warrants, to search my place.

"They proceeded in a ruthless search, taking a small bottle of whisky from my pocket and guarding me with guns while they went through my place. After placing me under arrest they took a flashlight they found in my place and walked me up and down outside in the cold in an attempt to make me tell them where I lived.

"'He lives over the place,' said one at last, 'we'll go back and kick the door down.'

Taken to Saloon.

"Later they took me to Patrick J. Peyton's former saloon at 2001 West Grand avenue. They entered and commanded Peyton to throw up his hands, turned a number of customers as well has his own son out of the building—the son without an overcoat—and proceeded to search both the saloon and the house in the rear. They commanded Peyton and myself to sit down at a table, and guarded us with drawn guns while they completed their unwarranted search.

"My place was robbed by holdup men some time ago," Curry adds, "and I was locked in the icebox with some employés at the time. But for rough treatment and the manhandling I received the thieves could not compare with these government agents for ruthlessness."

Charges Home Breaking.

In his affidavit Peyton charges that the agents entered his home and broke into a cedar chest, where they found several pints of bonded whisky.

In another court complaint a woman, whose name was not made public, charged dry officers with the use of "vile and profane language" when they came to her home and demanded entrance.

Another complaint charges that the agents forced an entrance into a private home, arrested its owner without a warrant and held him in a police station for a day without allowing him to procure bail.

A druggist charges that agents demanded to know if he was "ready to treat" after they had checked over his liquor stock and found it intact.

"I poured out drinks," he adds "and they accepted the whisky."

Knoxville, Tenn., Grows Fast, Gets Investigated

Washington, D. C., March 13.—Population statistics for 1920, issued today by the census bureau, included:

Lancaster, Pa., 53,150, an increase of 5,925, or 12.5 per cent over 1910.

Knoxville, Tenn., 77,818, an increase of 41,472, or 114.1 per cent.

The great increase in the population of Knoxville caused census bureau officials to investigate. Annexation of territory and industrial expansion explained it.

FOCH ORDERS MORE TROOPS ACROSS RHINE

Allies Jolted Awake by Berlin Revolt.

BULLETIN.

COBLENZ, March 13.—A conference between Marshal Foch, Field Marshal Sir Henry H. Wilson, chief of the British imperial staff, and Maj. Gen. Henry T. Allen, commander in chief of the American army of occupation, will be held Monday at French headquarters in Mayence. Marshal Foch already has issued orders that additional troops be moved across the Rhine into the Cologne, Coblenz, and Mayence bridgehead territories.

BY EDWIN L. JAMES.
[Chicago Tribune-New York Times Cable.]
[Copyright 1920.]

PARIS, March 13.—Allied statesmen who have gathered in Paris to send a mission to Russia and otherwise try to restore quiet in Europe, were thrown into dismay by the news of the militaristic coup d'etat at Berlin. All pending problems were forgotten before the new and startling development.

All over Paris arose the cry that France alone of all the allies had foreseen this danger and had warned the world. Marshal Foch is the hero of the hour. He was called into consultation by the government this afternoon. In all French quarters there is the demand that the allies take a firm stand at once.

All Germany Won't Follow.

Opinion prevails that the coup at Berlin does not mean that all Germany will follow the new leaders. Bavaria and Rhineland, it is pointed out, will scarcely stand for Prussian military dictation.

Paris received its first news of the overturn of the Berlin government at noon. Within a few moments extras were on the street. Then came announcement of the manifesto signed by Gen. von Luettwitz and Dr. Kapp, saying the "former government has ceased to exist." Late this afternoon another dispatch declares the new masters in Berlin have declared that the mandate of the national assembly to form a constitution and fulfill the treaty obligations have been annulled. It is not yet clear what effect this has upon validity of the treaty of Versailles.

"I Told You So."—Temps.

The Temps tonight says the Berlin development shows how wise France has been to refuse to believe Germany had become democratized. It says, "It is now a question of saving the peace of the world."

The Temps then charges that the overturned government had traitors in it.

"Inexperience and feebleness do not suffice to explain what has happened," it says. "Pabst and Grohowski, for more than a year, have been collaborators. Gustav Noske, minister of defense, was for a so-called republican reich. It is clear these men and Luettwitz have never ceased their efforts for a counter revolution. How does it happen they kept the confidence of Noske and of the government?

"It is all clear to us. Interminable discussions, which have retarded the ratification of peace, propaganda against France, aggressions against the allied military commissions—all were symptoms of the approaching counter revolution. They are well deceived who believe that concessions would better the situation. They only made it worse."

Must Kill Prussianism.

The Intransigeant says: "We cannot depend upon illusory safeguards which we have had placed before our eyes. Unless we wish to leave the door open to a new war, more terrible than the last, and to condemn to death several million men of our generation and of the next generation, we must recognize that the German reich, more Prussianized than ever, cannot exist in Europe if peace is to be maintained.

"Democratization of the reich is our only hope. Germany's disarmament is a joke."

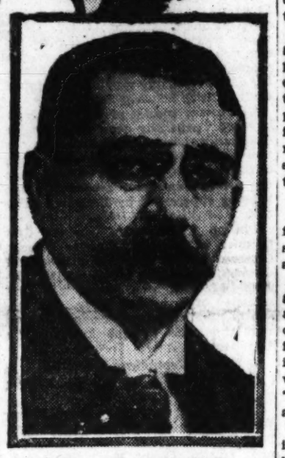
The Matin, in an editorial tomorrow, will warn the allies to watch out for Ludendorff, and advances the idea that he is behind the Berlin happenings.

The Journal des Debats tonight says: "The importance of events in Berlin can escape no one. They prove that the persistent force of military and monarchist elements which for the instant not only seek interior revenge but which plan, without doubt for future exterior revenge."

DEPOSED

Leaders of Old Regime of German Republic Who Have Fled from Berlin to Dresden.





PRESIDENT EBERT.
GUSTAV NOSKE.

WIFE KILLS, BUT JURY HOLDS MAN AS RESPONSIBLE

Cruelty Murder, Suicide Cause, Verdict.

A few days ago Mrs. Edgar Joynes, wearied by her struggles for a living and embittered by the loss of her husband's love, turned on the gas and killed herself and her three children.

But a coroner's jury which attended the inquest over the bodies of the woman and her little ones yesterday found in their verdict no bit of censure for the mother.

It developed that Joynes had left his wife, had gone east, and had sent her only $40 a month—a little less than $10 a week. She found it impossible to support herself and the children on that and to pay the mortgage on the little cottage at 5512 West Twenty-sixth street.

Ten dollars a week! The jurors pondered that.

Wanted a Divorce.

It was learned, too, that Joynes had written his wife twice to the effect that he had met a woman in the east whom he was going to marry. And he wanted her, his wife, to get a divorce.

No, the jury, when it had summed up the evidence, didn't blame the woman. It blamed the man. Moreover, and perhaps this is the first instance of the kind, it held him responsible for the deaths of his wife and his children, and recommended that the grand jury indict him for manslaughter.

The jurors in their verdict found that the $40 was a "paltry sum" that left her in want and despair.

Wants Examples Made.

"And we further believe," the verdict reads, "that an example should be made of men who treat their families in this manner."

"I want to say that I thoroughly approve of the jury's verdict," said Coroner Hoffman. "Men should be made to support their families, and men who drive their wives to suicide should be punished for it. The verdict, to my mind, indicates a new era in American life. I am proud of that jury."

Joynes Is Indignant.

Joynes is being held by the Cicero police. He gave out a statement yesterday afternoon, following his incarceration. He was quite indignant.

"Why, I sent her $40 every month," he said. "And I have the letters and canceled checks to prove it."

And he denied there was any other woman in the case.

New Regime to "Modify" Peace Treaty

BERLIN, March 13.—Chancellor Kapp of the new Berlin government and Maj. Gen. von Luettwitz have issued the following proclamation:

"The overthrow of the government must not be taken as reactionary. On the contrary, it is a progressive measure of patriotic Germans of all parties, with a view to reëstablishing law, order, discipline, and honest government in Germany. It is an overdue attempt to lay the foundations for the economic resuscitation of Germany, enabling her to fulfill those conditions of the peace treaty which are reasonable and not self-destructive.

Asks Help of Workers.

"Inspired by zeal and a desire for the benefit of all the German people, the new government invites heartily the acceptance and coöperation of the independents for the creation and elaboration of laws for the betterment of the working classes."

The manifesto charges the Socialist government with overburdening the people with taxation, failing to create conditions for an increase of production in all lines, suppressing newspapers which criticize it, and otherwise interfering with personal liberty, and refusing to dissolve the national assembly and issue writs for new elections.

Erzberger as Scapegoat.

"Last, but not least," says the manifesto, "a government whose chief spokesman is Erzberger must be swept away."

It further declares that a change of government is purely an internal affair and a German question, which alone concerns the German people. It promises to use every effort to maintain internal and external peace and prevent a recurrence of the mistakes of "a government now happily defunct and obsolete."

Gen. von Luettwitz previously had issued the following order, in which he assumed military control:

"I am personally taking over the executive power for Berlin and the mark of Brandenburg. All decrees issued by Defense Minister Herr Noske in accordance with the decree of Jan. 13 will remain in force.

Martial Law Maintained.

"The decree of Jan. 13 relative to the proclamation of martial law is maintained and extended to those parts of the imperial territory not yet affected thereby. The state of siege hitherto existing in the free state of Saxony is at the same time raised.

"The troops under command of the newly formed government are charged with the execution of the requisite measures."

NATIONS LEAGUE ORDERS INQUIRY INTO RED RUSSIA

PARIS, March 13.—The league of nations council today adopted a resolution for the appointment of a commission of ten members for the investigation of conditions in Russia.

At the executive council meeting Leon Bourgeois acted as president. He said the league already had shown its reality and vitality.

Arthur J. Balfour, the British representative, replied that he expected the various nations and peoples would give the league all the work it could do.

THE WEATHER

SUNDAY, MARCH 14, 1920.

Sunrise, 6:03; sunset, 5:55.
Moon rises, 3:01 a. m. Monday.
Chicago and vicinity—Fair and warmer Sunday and probably Monday, becoming unsettled by Monday night; winds mostly southerly and increasing Monday.
Illinois—Fair Sunday and Monday, becoming unsettled Monday night; rising temperature.

TRIBUNE BAROMETER.



TEMPERATURE IN CHICAGO
[Last 24 hours.]

MAXIMUM, 1 A. M.	32		
MINIMUM, 2 A. M.	23		
2 a. m.	23	10 a. m.	25
3 a. m.	23	11 a. m.	27
4 a. m.	23	Noon.	29
5 a. m.	23	1 p. m.	29
6 a. m.	22	2 p. m.	29
7 a. m.	22	3 p. m.	31
8 a. m.	23	4 p. m.	31
9 a. m.	23	5 p. m.	31
6 p. m.	31		
7 p. m.	31		
8 p. m.	30		
9 p. m.	30		
10 p. m.	30		
11 p. m.	31		
Midnight	31		
1 a. m.	32		

Mean temperature last 24 hours to 1 a. m., 31.5 degrees. Normal for the day to 7 p. m., 33 degrees. Deficiency since Jan. 1, 134 degrees.
Precipitation, a trace. Excess since Jan. 1, .36 of an inch.
Highest wind velocity, 22 miles an hour from northwest at 4:52 a. m.
Relative humidity, 7 a. m., 71; noon, 41; 7 p. m., 51.

WEEKLY FORECAST.

Region of the Great Lakes—Some prospect rain Tuesday and Wednesday, otherwise generally fair; nearly normal temperatures.

REBELS OCCUPY HAMBURG; DENY ROYALTY IS AIM

Ebert Inefficiency Is Cause, They Say.

BY PARKE BROWN.
[Chicago Tribune Foreign News Service.]
[By Special Cable.]

HAMBURG, March 14.—The new government is absolutely in control of Hamburg and the surrounding country.

Here alone is proof of the national scope of the plan to oust the Ebert régime and the new officers unqualifiedly state that all western and southern Germany, as well as the northern and eastern sections, are prepared to receive notice of the change in administration and to maintain peace and order.

So, instead of a comic opera revolution in which only 5,000 men might have participated, it is a movement backed by millions of people who merely are awaiting the signal to declare a new order of things.

This clearly is demonstrated by the situation in Hamburg. Correspondents who were on the way to watch the Schleswig plebiscite tomorrow passed through Hamburg without seeing the slightest signs of excitement. They heard rumors of the big developments in Berlin, but this city still has its normal aspect.

Rebel Chief Tells Purposes.

The following explanation came from one of the commanders of the troops here:

"We knew that this was coming for a long time. The Reichswehr and the militarized police, the one numbering 3,000 and the other 5,000, had fully agreed to act as a unit if the new government was proclaimed. They now are working in complete harmony to control the situation and, if necessary, they can immediately enroll thousands of volunteers and citizens to maintain order.

"We do expect trouble, for this is not a monarchistic revolution, but the peremptory action of the nation to place its affairs in the hands of men qualified to handle them. Therefore, antimonarchistic radicals are not opposing, but are supporting the change.

Raid on Jails Is Foiled.

"Last night the Spartacists planned to raid the jails and release the prisoners, but our precautions were so thorough they did not make a move, and today word came from their headquarters in Berlin to support the new government and create no disturbance.

"The reason for this is clearly seen by the nature of the proposals for the reorganization of the government, which are almost certain to be carried into effect. We will allow all factions ample representation. The present tentative plan is for a representative ministry with all parties protected.

"I do not consider all is over yet. The Ebert government certainly will attempt to recapture the reins, but we believe they will soon recognize the futility of their efforts. Such a move will lead to bloodshed, which we all hope to prevent.

Not Time for Monarchy.

"This is not a monarchistic coup, because while we believe the best form of government is a constitutional government with a king in name only, we realize this is not the time to establish it. The time may not arrive for ten or fifteen years. But this movement is not monarchistic. Von Luettwitz and the other men now in charge are not monarchists.

"The full truth is that they know the Ebert government is absolutely incompetent, and with the elections postponed indefinitely the only way to put an efficient government in charge was to use force. No more than necessary will be used."

U. S. Submarine Aground Off Mexican Coast, Report

San Francisco, Cal., March 13.—A report of a United States submarine ashore on Santa Margarita island, near Magdalena bay, Lower California, was received today at Mare Island navy yard. The message came from the military radio station at Tucson, Ariz.

Crew Without Water.

Vallejo, Cal., March 13.—Radio messages to all ships in the vicinity of Magdalena bay, Lower California, urging them to go to the assistance of the crew of the United States submarine H-1, whose crew was reported to have been on the beach at Santa Margarita island fifteen hours without water, were sent out today from Mare Island navy yard.

LEADS REVOLT

General Who at Head of Troops Forced Change of Government in Berlin.



GEN. VON LUETTWITZ.

ALLIES MAY RENEW DEMAND THAT DUTCH GIVE UP EX-EMPEROR

LONDON, March 14, 3 a. m.—[United Press.]—The National News says today that as a result of the revolution in Germany the allies will send a new drastic note to Holland demanding immediate surrender of the former kaiser.

Ex-Kaiser Carefully Watched.

THE HAGUE, March 13.—[By the Associated Press.]—Neither the former emperor nor the crown prince is implicated in the overthrow of the government in Germany, so far as can be learned here.

The Associated Press was assured today by an entirely reliable authority that both Amerongen castle, where the former emperor lives, and the Island of Wieringen, where the former crown prince makes his residence, are so closely guarded that it will be unnecessary for the Dutch government to take further measures to prevent intrigue or their escape.

Finds Holland Dreary.

GENEVA, March 13. — A telegram from Constance says the German ex-crown prince intends shortly to demand of the German government that he be interned at Davos, Switzerland, instead of Holland, where he considers life dull and society restricted. Nothing, however, is known in official circles at Berne concerning the report so far, which is not improbable, as the prince's family visited Switzerland every year before the war. The political side of the transfer may be difficult, as the consent of the allies would be necessary.

TROOPS CLASH WITH WORKERS AS EBERT FLEES

"Chancellor" Kapp Rules Berlin.

BULLETIN.

LONDON, March 13.—An Exchange Telegraph dispatch from Paris tonight said that several conflicts between troops and workmen have occurred at Frankfort-on-Main, Germany, and that many men were injured.

BERLIN, March 13.—The government of Friedrich Ebert, the Socialist president of the German republic, was overthrown today by a military coup d'état.

Late reports indicate that the revolt is spreading rapidly throughout the provinces.

Gen. von Hindenburg is spoken of as the temporary "imperial president" pending new elections.

The coup was accomplished without bloodshed, and Berlin is quiet tonight, with troops of the new government patrolling the streets in conjunction with the police of the old régime.

Kapp New "Chancellor."

Dr. Wolfgang Kapp, one of the founders of the publication Fatherland and general director of the Agricultural society, has taken over the duties of Gustav Bauer, the chancellor, and has temporarily assumed supreme direction of affairs.

In a manifesto he has declared that the new government is not reactionary nor monarchist, and that the old régime was overthrown because of a demand for new elections.

When the Kapp contingent took over the reins of government this morning President Ebert and most of his cabinet fled to Dresden. As a result, there are two contending governments in Germany.

Ebert Tries Trump Card.

Prior to leaving Berlin, President Ebert and his ministers issued a proclamation calling on the people to rise in a general strike as the only means of preventing the return of Wilhelm II. to power.

To prevent these strikes and to preserve order, as it is contemplated by the new régime, masses of troops and naval brigades with artillery have been brought into the capital and dominate the situation.

The Ebert government had knowledge beforehand of the pending counter revolution, but the precautions taken proved to be entirely inadequate.

Bolt Out of Clear Sky.

Outside of the security police and the Noske troops on patrol, nothing indicated at 3 o'clock this morning that Berlin would wake up to find the Ebert government turned out. The president himself left Berlin with some of his followers two hours after that time.

Admiral von Trotha, dispatched to Doeberitz in an effort to stop the troops, failed in his mission.

Noske Troops Not Loyal.

The realization was finally brought home to the cabinet that the army which Gustav Noske, minister of defense, was supposed to control was far from being the loyal organization he counted on, and that the Berlin garrisons had also been inoculated by propaganda of the officers of the old school and were ready for the rising when the call came.

The secrecy with which the revolution was planned and carried out has stunned every one. The former minister of foreign affairs, Gottlieb von Jagow, and Gen. Baron von Faulkenhausen, former governor general of Belgium, are among the leaders of the counter revolution. One report says Von Jagow has been appointed minister of foreign affairs.

Barbed Wire in Streets.

The entrance into Wilhelmstrasse from Unter den Linden is barred off with barbed wire and further protected with field guns and machine guns. Numerous troops with their lorries and field kitchens are stationed outside the British embassy close to the corner. Their flag, Germany's former naval colors, is leaning against the embassy window.

There has been no attempt to molest

Blue Ribbon Fiction

TODAY—in the color section —another

BLUE RIBBON Short Story!

THE MORAL HAZARD

By Frederick Irving Anderson

Would you be satisfied if you had a fortune, but could never come back again to your own country? That's what Cummins thought until he faced the moral hazard! Read this story!

foreigners, and members of the allied missions find no difficulty in passing in their cars through the barricades.

The ordinary Berliner seems to treat the counter revolution lightly, but on investigation one finds a general feeling of uneasiness as to what the future may bring forth.

Proclamation Calling Strike.

The Ebert proclamation calling for a general strike, and which aimed to tie the hands of the revolutionists, follows:

"Workmen comrades: The military revolt has come. Erhardt's naval division has marched on Berlin to enforce the recognition of the imperial government. The mercenary troops who were afraid of the disbandment which had been ordered desire to put the reactionaries into the ministerial posts.

Won't Bow to Military.

"We refuse to bow to this military constraint. We did not make the revolution in order to recognize again today the bloody government of mercenaries. We enter into no covenant with the Baltic criminals. Workers, comrades, we should be ashamed to look you in the face if we were capable of acting otherwise.

"We say 'No,' and again 'No.' You must indorse what we have done. We carried out your views. Now use every means to destroy this return of bloody reaction.

"Throttle Dictatorship."

"Strike! Cease to work! Throttle this military dictatorship! Fight with all your means for the preservation of the republic. Put aside all division. There is only one means against the return of Wilhelm II. Paralyze all economic life. Not a hand must move. No proletariat shall help the military dictatorship.

"Let there be a general strike along the entire line. Let the proletariat act as a unit."

The manifesto was signed by President Ebert, Premier Bauer, Gustav Noske, the minister of defense; Herr Schlike, the minister of labor; Dr. Schmidt, the minister of food; Dr. Eduard David, minister without portfoli, and Dr. Herman Mueller, minister of foreign affairs; the Social Democratic members of the government, and by Otto Wels for the executive committee of the German Social Democratic party.

Events Dramatic and Rapid.

The events that led to the unseating of the Ebert government were dramatic and rapid in sequence.

Last evening it became known that the government of President Ebert and Minister of Defense Noske had come upon traces of a serious plot to overthrow the republican régime. Orders were issued for the arrest of the men believed to be mainly concerned.

These were, first and chiefly, Dr. Wolffgang Kapp, noted as a recationary, who has been prominent in all agitations of the Fatherland party and an extreme antagonist of the republican government, and Gen. Von Luettwitz, who was in command of the first self-styled group of reichswehr, or empire defense forces.

Plot Beyond Control.

With them were associated Capt. Pabst, a cavalry officer of the guard, who had taken a leading part in suppression of the Spartacist revolt last year. Apparently, notwithstanding the precautionary measures taken by the government, the plot had gone too far to be arrested, as the troops selected for the seizure of Berlin were already on the way, and the force at the disposal of the government was not only insufficient but was not altogether dependable.

When the news came that revolutionary forces from the big camp at Doeberitz were on the march officers of rank belonging to the government troops were sent to meet them as emissaries of the president, to order them to desist and return to their quarters.

Troops for Defense Lacking.

The mutineers, who belonged mainly to naval brigades, with some additions from Baltic troops, who have always been disaffected and undisciplined, met the government's representatives, of whom the chief was Gen. Von Oldershausen, and proposed some terms of an extreme character which were referred to the cabinet in Berlin.

The meeting of the cabinet extended far into the night, with an anxious deliberation on means of defense. Nothing came of the negotiations and at 5 o'clock this morning President Ebert and his family, with most of the old cabinet, left the city for Dresden.

ALTONA FOR NEW RULE

HAMBURG, March 13.—Baron von Warganheim, superior garrison officer at Altona (on the right bank of the Elbe, adjoining Hamburg on the northwest) has issued a statement announcing the advent of the "imperial government." He declares he is assuming executive power over Greater Hamburg and the surrounding district.

During the midday lunch period workers in the shipyards at Altona decided to cease work, and left for Hamburg.

Baden for Old Regime.

KARLSRUHE, Baden, March 13.—The government of Baden has issued a proclamation saying that it does not recognize the "reactionary" government at Berlin, and will have no intercourse with it.

Gen. von Davans, commander in chief of the Baden army, declared this afternoon he would support the Baden government against the new Berlin government.

In an appeal to the people of Baden to support the administration Gen. von Davans says:

"The existence of the state is in danger. Enemy occupation is menacing us. Save the republic."

Berlin Is Quiet.

COPENHAGEN, March 13.—A message from the semi-official German news agency, timed at 2 o'clock this afternoon in Berlin, says that city was quiet at the hour named, the streets presenting almost a normal aspect. Only in Unter den Linden and in the government quarter was there more traffic activity than usual observed.

The government buildings, the message adds, were occupied by troops, and soldiers were bivouacking in Wilhelmplatz. The street car and elevated railway traffic was proceeding without disturbance.

The demands on the government in the ultimatum presented by the Erhardt naval brigade were the replacement of nonprofessional ministers by professional ministers, the reinstatement of Gen. Baron von Luettwitz in his command, and the granting of amnesty to all persons arrested in connection with the revolutionary movement, including Capt. Pabst, who was a prominent member of the guards cavalry division.

Royalist Coup Denied.

COLOGNE, March 13.—[By the Associated Press.]—The new government established in Berlin is not intended to promote the aims of the monarchists or the reactionaries, it is declared in a dispatch to the Cologne Gazette from Berlin today. The message reads:

"The new government under Chancellor Kapp says in its program to be made public that it will honorably fulfill the treaty of Versailles. It gives emphatic assurances that the government has no reactionary or monarchical aims."

The workers in the Ruhr basin have announced themselves as opposed to a general strike.

The Munster garrison remains loyal to the old government.

MILITARISTIC FORCES SEIZE POWER IN GERMANY



1—Berlin government seized by pan-German militaristic forces, driving out the Ebert-Noske-Bauer regime.

2—A general strike has been declared in Frankfort in response to proclamation issued by old regime, who announce the return of the Hohenzollerns can only be averted by this means.

3—A conference of Marshal Foch, Field Marshal Sir H. M. Wilson of the British imperial staff, and Maj. Gen. H. T. Allen of the American army of occupation has been called for Monday at Mayence.

4—Government of Baden issues proclamation that it does not recognize new government at Berlin.

5—Garrison commander at Altona (on the right bank of the Elbe, adjoining Hamburg on the northwest) announced advent of "imperial government." Workers in shipyards at Altona ceased work and left for Hamburg.

6—President Ebert and members of the old régime have set up their headquarters of government at Dresden, Saxony.

NEW CHANCELLOR, PAN-GERMAN CHIEF, BORN IN AMERICA

BERLIN, March 13. — Wolffgang Kapp, the new chancellor, is a son of Friedrich Kapp, a veteran of the revolution of 1848 and well known in the United States, where he had later migrated. Wolfgang Kapp was born in the United States and lived there until his twelfth year. He went to Germany in the '70s and has occupied various public offices and Prussian ministry posts.

Herr Kapp was one of last year's most active Pan-Germans and with Admiral von Tirpitz was founder of the Fatherland party. He was the author of a secret memorial against Dr. von Bethmann-Hollweg, which was exposed during a session of the old reichstag.

Maj. Gen. Baron von Luettwitz is a soldier of the old school. He was in charge of the First regiment in Berlin during the early revolutionary days, when he came to the rescue of the new government with troops which ultimately succeeded in putting down Spartacan uprisings.

Von Luettwitz has also been an outspoken and fearless critic of the régime now overthrown, and it is said that Ministser of Defense Noske forced him from the influential position which he had held.

REBELS CONTROL MUNICH

PARIS, March 13.—It is announced among leaders of the new government at Berlin that revolutionary troops are in control at Munich.

Gottlieb von Jagow has been appointed minister of foreign affairs, Berlin advices say.

Dr. Schiffer, former minister of justice; Mathias Erzberger, former finance minister; Herr Haenisch, Prussian minister of worship, and Dr. Karl Hein, former Prussian minister of justice, have been arrested.

The reichswehr have entered into an agreement with the revolutionists.

Civil War Is Feared.

A dispatch from Saarbrücken to the Temps says it is expected that civil war will start in Germany as a result of the revolutionary move.

The German charge, Dr. Mayer von Kaufbeuren, has received word of the overthrow of the German government, but is without news of succeeding events taking place at Berlin.

Officials of the German embassy express the opinion that the new government is not reactionary. The younger element in the embassy, and those connected with the peace delegation, are in high spirits over the turn of events, and are struggling hard to repress their enthusiasm.

The opinion expressed in official circles at the moment is that the allied governments will take an attitude of aloofness and detachment toward the civil strife in Germany and permit the German people themselves to determine the form of their government.

The armed disorders in Germany are looked upon as most unfortunate both for that country and the remainder of Europe at the time when reconstruction had been begun.

Treaty "Scrap of Paper."

"If the German military caste is able to organize a dictatorship, as it now seems to intend, it means that the treaty of Versailles now is a scrap of paper," a high French official said tonight.

"I do not believe the former kaiser will be restored," the official said. "There probably will be either a régime under men like Field Marshal von Hindenburg and Gen. Erich Ludendorff or a soviet government similar to Russia's.

"The militarist régime is more likely because the German people have been told constantly that their army was not defeated. That opinion has been used to influence against enforcement of the terms of the peace treaty, as has been proved by the many recent attempts to prevent application of the terms of the Versailles pact and the insults toward members of the allied missions."

LONDON LACKS DETAILS

LONDON, March 13.—The British foreign office this afternoon received official confirmation of the revolution in Berlin, but are without details, and, while many officials believe it is serious, they are in hopes it may not extend beyond the capital, and may yet be suppressed. Little is known here of the leaders, except Dr. Kapp and Gen. von Luettwitz. The former is known as a fanatical pan-German publicist, and the latter was well known before the war, and also is pan-German. It is not doubted here that the object of the revolution is the restoration of the monarchy, and it is believed the Hohenzollerns are behind the movement.

It is declared that under no circumstances will Great Britain recognize the Hohenzollern restoration.

Herr von Sthamer, the German chargé in London, is without news from Berlin, and declares he believes the situation exaggerated. He fails to understand how the Ebert-Noske government could have fallen without fighting.

Herr Noske, minister of defense in the Ebert government, has surrendered to the new government, according to reports received here from Berlin.

A Berlin dispatch to the Central News says that counter measures from the Left radicals are expected tonight.

Many prominent supporters of the Ebert government have been arrested. They include Ulrich Rauscher, head of the German press service.

Reports reaching the Weekly Dispatch from Berlin say that in the provinces a similar "peaceful overthrow of the Socialist government" has occurred, except at Brunswick and Madgeburg.

LITTLE BROTHERS OF UNCLE SAM JOIN LEAGUE

LONDON, March 13.—Salvador and Venezuela have deposited their declarations of assent to the covenant of the league of nations, thus completing the list of thirteen nations invited to become original members of the league.

Cuba Now at Peace.

HAVANA, March 13.—[By the Associated Press.]—Cuba is now at peace with Germany and official relations soon will be resumed, according to an official note issued by the council of secretaries.

Disposition of several German vessels interned during the war remains undecided, but no action will be taken until after conference with the Cuban minister to Washington, Senor Carlos Manuel de Cespedes, who is expected in Havana shortly.

The question of the amount of indemnity to be exacted by Cuba will be studied by a committee composed of the secretaries of foreign affairs, treasury and agriculture and Senor Dr. Sanchez de Bustament, Cuba's delegates to the peace conference.

"I TOLD YOU SO," GERARD COMMENT ON BERLIN COUP

New York, March 13.—James W. Gerard, former ambassador to Germany, tonight expressed the belief that cities dominated by the working class and the Socialists in Germany would resist strongly the government set up in Berlin and Munich by Von Kapp and other monarchists.

"In speaking at Chicago last week I predicted this very thing," Gerard said. "I said then that there were five things the German people demanded—Food, peace, a fixing of the indemnity, raw materials for manufacture, and a reëstablishment of credits. I said that if these were not forthcoming immediately there would be a tendency to upset the government.

"The monarchist government will make a natural appeal to the ordinary German mind, which has been trained for hundreds of years in the education of monarchists, militaristic discipline. They have always held a certain contempt for those who were not well born."

Prison Term for Major; Death of Driver Cause

Las Cruces, N. M., March 13.—Maj. F. M. Scanland, charged with murder in connection with the death of John M. Hutchinson, race car driver, on Nov. 2, 1919, tonight was found guilty of involuntary manslaughter. Sentence of one to ten years in the penitentiary was imposed.

A motion for a new trial was denied. An appeal to the supreme court was granted and the defendant admitted to $10,000 bail.

Pershing Has Nothing to Say on German Revolt

New York, March 13.—[Special.]—Gen. John J. Pershing at the Hotel Commodore tonight declined to comment on the revolt of the German military party and the likelihood of the allied armies marching on Berlin.

FOREIGN NEWS — IN BRIEF —

BERLIN—Monarchist coup d'etat in Berlin ousts Ebert government without bloodshed. New regimé denies it fosters move to reseat the kaiser. Revolt said to be spreading throughout Germany. Streets of capital guarded by barbed wire and rebel troops patrol thoroughfares. Foreigners go about unmolested.

PARIS—France, through its official organ, the Temps, replies to Noske statement published in THE TRIBUNE that Germany has complied with treaty terms in demobilizing army. Temps points out that Germany now has 2,000,000 men under arms in its various military organizations.

PARIS.—Marshal Foch orders more troops across the Rhine and has called a conference of allied military leaders in Mayence for tomorrow. Paris stunned for a time over the revolt, but the "I told you sos" spring to the front.

PARIS.—Paul Painleve, former premier and minister of war, resents charges of President Wilson in regard to militarism.

PARIS—Member of army committee of parliament says Gen. Nivelle was left alone in 1917 drive despite advices to contrary.

CONSTANTINOPLE—Greek, Italian and French forces are holding their own in fighting with Turkish nationalist troops in Asia Minor.

NOVOROSSISK. — British warships fire on city after it is captured by the Reds.

HAMBURG.—Rebels quickly take over Hamburg without struggle and deny uprising is result of royalist plot.

EBERT, ELECTED FEB. 11, 1919, HAD HARD ROW TO HOE

One Crisis After Another for First President.

Friedrich Ebert, formerly head of the main committee of the reichstag and a leader of the Social Democratic party, was elected first president of the new German "progressive republic" for a term of seven years on Feb. 11, 1919, by the national assembly at Weimar. He has been characterized as a type of Pan-German or imperialistic socialist.

It was the Ebert government which arose from the ruins of the Hohenzollern dynasty and which enabled the entente allies to conclude peace with Germany.

On Nov. 10, 1918, when former Emperor William abdicated and fled, Ebert was the imperial chancellor, having succeeded Prince Maximilian of Baden, who was instrumental in negotiating the armistice.

Puts Down First Revolt.

He at once assumed command and succeeded in quelling revolutionary outbreaks. The red flag was hoisted over the Brandenburg gate and the royal palace after wild scenes in Berlin, where the people shouted "Long live the republic," and sang the Marseillaise.

"The new government will be a government of the people," Chancellor Ebert said. "It must make every effort to secure in the quickest possible time peace for the German people and consolidate the liberty they have won. The new government has taken charge of the administration to preserve the German people from civil war and famine and to accomplish their legitimate claims to autonomy."

The Independent Socialists, including a radical element favorable to bolshevism and known as Spartacides, complicated Ebert's problem. When he became chancellor many of these radicals, including Karl Liebknecht and Rosa Luxemburg, were freed from prison and the two mentioned were subsequently assassinated.

Copy House of Lords.

The national assembly which elected Ebert was formed for the purpose of adopting a constitution. Its document, which was approved Aug. 2, provided that "the executive power lies with the people." The power of the upper chamber of the reichstag was limited similar to the British house of lords.

There was special protection for labor and "generally accepted rules for international law" incorporated in the new instrument. Ebert took the oath of office on Aug. 23 and two days later the national assembly ceased to exist, it being superceded by the new reichstag.

Philipp Scheidemann was the first premier of Germany under Ebert. Gustave Noske, formerly minister of demobilization and before that governor of Kiel, was named the first minister of army and navy. By reason of his drastic enforcement of new regulations he became known as a "dictator."

First "Republican" Cabinet.

Other members of the first Ebert cabinet were:

Minister of interior, Herr Preus; justice, Herr Sendsberg; commerce, Herr Muller; labor, Herr Bauer; foreign affairs, Count von Brockdorff-Rantzau, former German minister to Denmark; under foreign minister, Von Richthofen; finance, Herr Schiffer; postal and telegraph, Herr Geisberg; ministers without portfolio, Dr. Mathias Erzberger, armistice commissioner, former state secretary and leader of the Centrist party; Eduard David, president of the national assembly, and Herr Wissel.

The Ebert government underwent many changes by reason of political, economic, and popular demands.

The first real crisis to threaten the Ebert régime, however, arose over the question of accepting the peace treaty terms. Ebert, Scheidemann, and other leaders were opposed to yielding to the entente demands.

Scheidemann resigned and a protreaty cabinet, including Dr. August Mueller and ex-Labor Secretary Bauer, former Socialist members of the reichstag, was organized. Bauer, in a speech at Weimar before the national assembly, denounced the treaty in strong terms, but announced the government's decision to sign.

For weeks before the revolution broke out in Berlin there was a steady run on the German banks. Ebert, then chancellor, had a conference in Berlin on Nov. 25, 1918, with seventy delegates from various parts of Germany, said:

"Everything was in ruin when we took charge. Now, however, a Socialist republic has replaced the monarchy and power has been put in the hands of workmen and soldiers."

The first aim to be achieved, he said, was peace and the security of an economic basis. Liberty, he maintained, was worthless without food and employment, and it was as a result of this conference that the national assembly met last spring to devise a constitutional form of government.

One Crisis After Another.

Meanwhile the provisional government had been in an almost constant state of flux. Ministers came and went. Owing to scarcity of food, clothing and fuel conditions in many parts of Germany were reported desperate, and there were many rumors that soviet government would supersede the Ebert régime.

President Ebert had the backing of the moderates of Germany almost from the beginning. One reason for this was that when he succeeded Prince Maximilian he announced that property rights would be respected, that no banks would be seized, and that the government would uphold the German war losses and pay all claims on the state.

Civil War in Germany Sure, Capital View of Coup d'Etat

[BY A STAFF CORRESPONDENT.]

Washington, D. C., March 13.—[Special.]—Dispatches to the state department from diplomatic representatives in Paris and The Hague confirm the news of the overthrow of the Ebert government in Germany and the institution of monarchist and militarist control of the empire.

This information has caused deep concern in government circles, where the feeling prevails that the situation may compel the allied powers to undertake forcible measures to require Germany to carry out the terms of the treaty of Versailles.

No official information has come to the state department or any other government agency direct from Berlin, where Ellis P. Dresel, who was one of the political and diplomatic experts attached to the American commission in Paris, is in charge of American interests.

All Dispatches Garbled.

The dispatches from Paris and The Hague were garbled in transmission and great difficulty was experienced in making sense out of them.

The messages, read in the light of press dispatches, left no doubt in the minds of government officials that the party now dominant in Berlin was monarchistic and militaristic. That it would like to restore the old Hohenzollern dynasty is the inference drawn from the occurrences in the German capital.

There is a well grounded opinion here, however, that the allied governments will not consent to the restoration of Emperor William or the crown prince. Whether they would permit any of the younger princes to seize the throne only the future can determine.

Signs Told of Rebellion.

Signs of a marked change in the feelings and attitude of the German people have not been wanting, and the recent attacks by mobs in German cities upon members of the allied commissions and the tenor of recent German notes regarding the fulfillment of peace terms have prepared entente diplomats here for some such development as came today.

While using this public feeling to place themselves in power, the revolutionists, in the opinion here, will avoid antagonizing the allied governments.

Knowing the deep seated aversion of the German people to a renewal of war, it is felt that should they gain complete control they will take no steps justifying a forcible military occupation of the country by the entente armies.

"Germany is flat on its back," said one diplomatic representative today, referring to the military resources of the country. He said that, while still strong in man power, the Germans lacked the raw material, food supplies, ships, aircraft, railway cars, and other material necessary for extensive military operations.

No Fear of Soviet Link.

Suggestions that the revolutionists might seek a union with the Russian bolsheviki are discounted here. Such a union, it is explained, would provoke the firmest opposition not only of Great Britain and France but the United States.

Officials said, however, that the revolution might indirectly play into the hands of Lenin by giving a new and powerful impetus to the Spartacist movement. The rise of any reactionary régime against the government of Social Democrats, it was said, naturally was calculated to provoke the Communists and radical Socialists to extreme action.

This view seemed to be borne out by the first move of the Ebert government—the issuing of a proclamation calling on the proletariat to join in a general strike.

Civil War Expected.

With the revolutionists in control in Berlin and the Ebert government set up in Dresden, some observers here regard civil strife as practically certain.

The report that Field Marshal von Hindenburg had been proclaimed "imperial president" of Germany attracted interest in official circles. If Hindenburg heads the new régime, it is believed he would be merely a cat's-paw for Gen. Ludendorff, who is regarded as the real force behind the movement.

One serious factor is that Germany apparently has still a formidable military force.

List of Allied Forces.

The strength of the principal allied forces in the occupied territory is in detail as follows:

French troops, 154,000; British troops, 106,000; United States troops, 15,000, including those being used for policing Silesia during the plebiscite period.

It is the intention of the United States government to reduce its armed forces in the German occupied territory to 6,800. There are now in European countries, according to the latest reports received, 774 officers and 16,316 men of the American army. Maj. Gen. Henry T. Allen commands the American troops in the occupied areas. Brig. Gen. William H. Sage commands the American contingent in Silesia.

France Has New Cannon; Makes "Big Bertha" Little

PARIS, March 13.—[Havas.]—L'Intransigeant learns that the government has acquired the patents to a new gun which has a range three to four times that of the German "Big Bertha."

ANTISEPTOL SYSTEM (Main 2080). "The Perfect Liquid Soap Service."—Adv.

BERLIN IS SEIZED AS DUTCH CONSUL HERE PREDICTS IT

Dr. T. H. Fokker Denies Kaiser Causes Revolt.

While Dr. T. H. Fokker, Netherlands consul general, sat in the lobby of the Blackstone hotel yesterday and predicted somewhat vaguely an internal war in Germany the cables to America commenced to sing with a song of abdication, intrigue, and civil war.

"Agents of the kaiser are overturning the German government and a monarchistic revolution is in progress," hummed the cables.

Dr. Fokker was ignorant at the time of the cables' tale.

"All Awaiting Struggle."

"The clouds are gathering, the long shadows have long ago swept across the country, and all of the people are restlessly, anxiously, awaiting the struggle that will come any time now," said Dr. Fokker.

"The radical doctrines of communistic and bloody Russia have spread throughout the land. On the other hand is the merciless voice of Prussianism preaching overthrow of the present powers and quietly whispering tales of wonder of Von Hindenburg.

"The people don't want the old Prussian form of government.

"The German people want a democratic form of government. They want the support of France, England, and America. They want to forget strife.

Calls Civil War Certain.

"But they fear that this cannot be done until there is some sort of an internal war. What it will develop, I start, into what it will develop, I am unprepared to answer, and so are the German people, but it is coming just as sure as tomorrow."

Down in the loop newspaper offices the wires were screaming: "Kaiser agents have taken charge of the government."

"Do you know that I visited with a friend in Amerongen a few weeks ago and had luncheon with the ex-kaiser?" asked Dr. Fokker.

"What did the ex-ruler have to say?"

"Nothing. I watched him extremely closely, as you can well imagine. We sat down to the luncheon in silence and the kaiser began to talk about the things he had just seen as he walked in the garden—of a tree, a curious bird and of some country folk. He spoke vaguely and with much difficulty, but he ate lightly. He never once uttered the word Germany, nor did he once mention armies, Europe, France, or America.

"He is not a menace. He is capable of no intrigue now. He is decidedly uninteresting. Just a harmless old man whose dreams have faded. The kaiser himself has nothing to do with whatever strife is now being stirred up in Germany."

GRAND RAPIDS FURNITURE
MARCH DISCOUNT SALE

If you are going to be in need of Furniture in the next few months it will pay you to buy now. During this sale every piece of Furniture on our floors has been reduced from 20% to 45%.

You are assured of perfect satisfaction and service from every piece of Furniture purchased at our store.

Buy now—goods held until desired. Here are a few of the many values:

One of the most beautiful Parlor Suites in the City of Chicago. Value is $350. Our price, $215.00



Loose spring cushions, sunburst pillows, slumber roll, velour or damask. Three pieces, worth $350.00, tomorrow at $215.00.

No Cancellations



QUEEN ANNE—MAHOGANY
A one-day leader. The price of the table alone is almost as much. With 6 high panel back dining chairs, brown leather seats, seven pieces, priced at $99.75

A GRAND RAPIDS SPECIAL YOU CANNOT MATCH ELSEWHERE.

$30.00 Solid Mahogany Cane Wing Chair or Rocker. Your choice during sale, $19.75

LESS THAN TODAY'S WHOLESALE PRICE.

Nine Elegant Four-Piece Walnut Bedroom Suites
Come early—they won't last long.



Beautiful Queen Anne Bedroom Suite in genuine walnut, including Dresser, large Chiffonette, 3-mirror Toilet Table and full-size Bed, 4 Piece Suite complete. Regular $400.00 value, $214.50

Goods packed and shipped free.



Buy now—goods held until desired

This $500 3-piece Overstuffed Suite, in tapestry, or velour, loose cushions, spring arms, wonderful for comfort. Why pay $500 or more when our price is only $295.00

ROSENSTIEL
FURNITURE CO.
432 So. Wabash Ave.
Opposite Auditorium — Near Congress Street

ONE DAY MORE of the JUBILEE CELEBRATION

SPERRY & HUTCHINSON TRADING STAMP NEW YORK CITY

GOOD NEWS THAT NOBODY EXPECTED!

For the first time in our history we will extend this Annual Jubilee Celebration for one day more.

Tomorrow will be a golden harvest for the thousands of new and old collectors of S. & H. Green Trading Stamps. 50 extra stamps free with $1.00 purchase if you have the coupon. Cut it out now from our ad in part 6, pages 16 and 17.

ROTHSCHILD & COMPANY
The First Store in the Loop

IS SEIZED
CH CONSUL PREDICTS IT

Fokker Denies Causes Revolt.

H. Fokker, Netherlands
sat in the lobby of the
yesterday and predict
guely an internal wa
cables to America com
with a song of abduc
and civil war.
e kaiser are overthrow
an government and a
volution is in progress,"
ables.
as ignorant at the time
tale.
aiting Struggle."
are gathering, the firs
long ago swept across
nd all of the people are
xiously, awaiting the
ill come any time now."
er.
doctrines of communis
Russia have spread
land. On the other
erciless voice of Prus
ing overthrow of the
and quietly whispering
r of Von Hindenburg
don't want the old Prus
overnment.
n people want a demo
overnment. They want
France, England, and
want to forget strife.
vil War Certain.
ar that this cannot be
re is some sort of an
What it is, when it will
t it will develop, I am
answer, and so are the
but it is coming just
orrow."
loop newspaper office
screaming: "Kaiser's
ken charge of the gov
w that I visited with a
ongen a few weeks ago
on with the ex-kaiser?
ker.
the ex-ruler have to
watched him extreme
you can well imagine
the luncheon in silence
began to talk about the
just seen as he walked
of a tree, a curious tree
ountry folk. He spoke
ith much difficulty, and
He never once uttered
many, nor did he once
s, Europe, France, or
menace. He is capable
now. He is decidedly
Just a harmless old
ams have faded. The
has nothing to do with
is now being stirred up

NITURE SALE
e in the next few
sale every piece of
20% to 45%.
ervice from every
a few of the many
the $215.00
, velour or damask.
AND RAPIDS
L YOU CANNOT
ELSEWHERE.
Solid Mahogany
ng Chair or Rock-
choice $19.75
ale,
THAN TODAY'S
ESALE PRICE.
Suites
uine walnut, in-
Table and full-
$214.50
Buy now—goods held until desired
estry, or
erful for
95.00
EL
Congress Street

NOSKE DECEIVES WORLD, FRANCE SAYS OF CLAIMS

Treaty Not Obeyed at All, Paris Temps States.

BY FLOYD GIBBONS.
[Chicago Tribune Foreign News Service.]
[By Special Cable.]

PARIS, March 13.—Charges and counter charges both by Germany and the allies as to the disposition and capacity of the latter to fulfill the terms of the Versailles treaty have been brought to showdown by THE CHICAGO TRIBUNE.

Germany's official report on its efforts to comply with the treaty terms, published prominently in today's issue of the European edition of THE CHICAGO TRIBUNE, has created a furor in the allies' foreign offices throughout Europe.

Its frank presentation and open accrediting to Germany's official sources has had the effect of defining the difference still existing betwen the allied and former enemy commissioners on the execution of the peace terms.

Reply to Noske's Article.

The government of France, through the medium of its official organ, the Temps, replied this afternoon item by item to the Noske statement reproduced in the Paris edition of THE TRIBUNE. The tenor of the French reply is a contradiction, carrying with it a frankly stated suspicion of lack of sincerity and truthfulness in Germany's professed acceptance of all the terms.

Apropos of the government reply, pan-French circles in Paris readily affirm that "if there is one thing a Frenchman does know it is his German."

The intimation of the French government is that Germany has in fact disbanded the old military organization that prevailed on the front on Nov. 11, 1918, but at the same time it has replaced this with an extensive militia organization, the apparent excuse for whose existence is the maintenance of internal peace, an excuse that France regards only as a subterfuge.

Fears Allies' Indifference.

The French government intimates the seriousness of this situation is not sufficiently felt in Washington and London. Germany is not sufficiently repentant to satisfy French hopes for future safety.

Through the Temps editorial runs a partly disguised strain of displeasure concerning the publication of the Noske report in THE CHICAGO TRIBUNE and in its Paris edition The Temps captions its article "An Interested Pleading."

There is an apparent lack of realization in France of American journalistic principles of impartiality in delving for the truth of the situation. THE TRIBUNE'S reproduction of Noske's statement has had, however, a much needed effect in clarifying the situation to such an extent that now those who believe Germany is helpless and those who suspect her reserve strength are preparing for the next "tag" and have been placed in a position where they can compare the information supplied by both sides and arrive at the real truth.

Says Minister Deceives.

"The European edition of THE CHICAGO TRIBUNE," the Temps says, "opened its colums to the pleading of Gustave Noske, German minister of war, who endeavors to demonstrate that Germany, having loyally and faithfully fulfilled the obligations to which it subscribed, finds itself today reduced to absolute impotence.

"THE CHICAGO TRIBUNE correspondent in Berlin telegraphed his paper that Noske had drawn up a declaration setting forth in detail what his country had done until now to comply with the disarmament clauses of the treaty of Versailles.

"Three months after ratification of the peace treaty, Noske, 'the man with the iron hand,' proudly proclaimed having fulfilled the engagements taken by him to clip the wings of militarism, at the same time commenting bitterly on the harshness of the entente requirements.

Exposing Berlin's Obedience.

"Then follows the exposé written by the German minister of war tending to establish that the demobilization of the ancient army is completed, that the constitution of the new army of 100,000 men, provided by the treaty, is final since March 10 last; that German endeavors to fulfill loyally the other clauses of the treaty relating to destruction of fortifications, and munitions, have been completed.

"As regards the navy, it no longer exists but in name, and finally the aviation personnel would be now reduced to 2,000 men.

"Today, Noske says, Germany finds itself with no army, no fortifications, and no navy.

"The minister of war purposely forgets the various 'guards' which under inoffensive names such as 'safety guards,' 'civic guards,' and others, are real military formations following the method adopted in 1807 by Minister of War Scharnhorst.

How They Evaded in 1807.

"In his memorandum of July 31, 1807, Scharnhorst wrote:

"'One could organize with the young men of 20 years a territorial militia which would serve two ends: first, to guard the peace of the country, to help the police in case of trouble, and to protect the inhabitants against looters; second, to defend the country in cooperation with the regular troops if circumstances requiring the defense of the country occurred, that the militia would be increased silently and would serve with the regular army.'

"The government of the Reisch following the inspiration of the Ludendorffs, Luetzows, Luettwitzs and other apostles of that doctrine of the old general staff is actually achieving, despite all the representation of the supreme council of the allies and the admissions of control, the organization in the whole of Germany of these 'local militia,' which will be able at the first signal to muster at least 2,000,000 trained men.

Echo of Century's Duplicity.

"These are the preparations of a year 1813, which are taking place and of which one seems unconcerned in Washington and in London. Noske imitates Scharnorst, and THE CHICAGO TRIBUNE, which publishes his allegations with so much haste, is careful to pass all the rest in silence.

"In view of the declarations made by Noske to the correspondent of THE CHICAGO TRIBUNE it behooves us to mention the following information which is considered worthy of credence by competent persons.

"Between November, 1918, and March, 1919, Germany had some 800,000 men of its old army under the colors. Little by little there was added to this various formations [Volswehr, etc.], of which the total amounted to about 100,000 men. The total of these forces had only a mediocre value.

"From March to October, 1919, one saw the constitution of a Reischwehr of about 350,000 men. Besides, the formations of the old army, not yet dissolved, there are volunteer troops, representing about 250,000 men.

The New Organization.

"On the other hand detachments of Zicherheitswehr and Zicherheitstolizei were organized [about 25,000 men], 'temporary volunteers' and 'troops of technical help' [about 75,000 men], and finally the 'civic guard' [amounting to about 300,000 men].

"In the aggregate Germany, therefore, succeeded in having, first, an army of mediocre valtie of which the various formations amount to about 600,000 men; second, 400,000 militia men, temporary volunteers, detachments of police, etc., of which the value of some was very variable. The Zicherheitswehr and the technical troops are elite bodies, while the civic guard is, on the whole, only a passable national guard.

"Actually Germany appears to havi about 200,000 men of the Reichswehr and about as many men belonging to the old army or to diverse formations.

Total Begins to Mount.

"This would amount to 400,000 men of average quality; then there are about 120,000 men of the Zicherheitswehr of which the organization is spreading and perfecting, and about 200,000 men of volunteers and technical troops of which the recruitment is actually in force.

"The Zicherheitswehr and the technical troops are chiefly composed of ancient noncommissioned officers. Finally a considerable mass of civic guards compelled to periodical musterings and drilling, of which the total number appears to be about 2,500,000 men."

Preparing to Make Car Traffic Attractive

Surface Lines Club Puts on a Straphanging Reception to New Traction Officials.



[TRIBUNE Photo.]
Mr. and Mrs. John E. Wilkie, Miss Mildred Humes, Williston Fish, Miss Marie Danforth, Harry A. Blair.



H. J. BREWINGTON, MISS MABELLE WINHOLT.

WASHINGTON NEWS —IN BRIEF—

BY ARTHUR SEARS HENNING.
[Washington Bureau of The Tribune.]

WASHINGTON, D. C., March 13.

A VOTE ON ARTICLE X. of the league covenant will be reached on Monday, under a unanimous consent agreement entered into in the senate today, and the way will then be clear for a vote Tuesday or Wednesday on ratification of the treaty.

REPRESENTATIVE SMITH of Illinois, who is the Lowden campaign manager in the east, opposed universal military training in a speech in the house. He said he spoke only for himself.

THE HOUSE ways and means committee closed hearings on soldiers' bonus legislation. The committee appears almost evenly divided on the subject.

PENDING PACKING CONTROL legislation is described by the Institute of American Meat Packers in a brief filed with the house agriculture committee today as a long step toward socialization of all private industry and heading in the direction of paternalism.

WELFARE INQUIRIES regarding relatives and friends in Poland will be made by the state department in behalf of American citizens and funds may be transmitted through official channels.

THE STATE DEPARTMENT denied today that this government has requested the allies to refrain from formulation of any definite plans with regard to trading with soviet Russia pending an expression of the views of the United States.

THREE HURT AS AUTOS CRASH IN EVANSTON

Three persons were injured, one severely, when an automobile in which they were riding was upset in a crash with a car driven by a 16 year old boy in Evanston last night.

Miss Marion Buigy, 5359 Wayne avenue, was badly hurt and Mr. and Mrs. Charles E. Fargo, 5430 Lakewood avenue, with whom she was riding, were cut and bruised. The other car was driven by Robert Hoover, son of Joseph Hoover, a broker living at 2220 Hartzell street, Evanston.

The Fargo automobile was running west in Davis street when it was hit by Hoover's car, which was southbound in Judson avenue. The Fargo car overturned, pinioning Miss Buigy beneath it. Residents of the neighborhood rushed to the scene and aided Charles E. Fargo Jr., who was unhurt, in removing the injured girl.

Hoover, who was held by the Evanston police, said his father had purchased the car Friday.

Senate Confirms Benson for Shipping Board Post

Washington, D. C., March 13.—The nomination of Rear Admiral William S. Benson to be a member of the shipping board, to succeed John Barton Payne, who is to become secretary of the interior, was confirmed late today by the senate.

Col. W. B. Greeley Will Be New U.S. Chief of Foresters

Washington, D. C., March 13.—Appointment of Col. W. B. Greeley, assistant forester to succeed Henry S. Graves as chief forester when the latter retires May 1, was announced today by Secretary Meredith.

ARMY CONCERTS ECHO IN ARREST OF A.E.F. VETERAN

Concerts given as part of the entertainment overseas to Uncle Sam's soldiers, aroused a love of music in George Pierce, 25 years old, 3449 Indiana avenue, now a janitor employed by the Kimball Piano company, 308 South Wabash avenue, and yesterday indirectly led to his arrest.

Policeman Fred Sticker questioned Pierce when he saw the ex-soldier carrying a bulky bundle at Wabash avenue and Harrison street.

When the bundle was opened it was found to contain thirty-nine player-piano rolls.

"What are you going to do with these—sell them?" asked the policeman.

"I'm going to buy a player piano and I wanted to have a good supply of music on hand," he explained. He is being held pending investigation.

BOND INQUIRY RUMORED AFTER PRISONER FLEES

Man Held as Thief Walks from Court.

Police last night searched the city for traces of Edward Angler, alleged fur thief and shoplifter, wanted on six capiases for forfeiture of bonds totaling $12,000.

Angler walked out of the courtroom of Judge Hayes in South Clark street Municipal court yesterday while awaiting a hearing on six charges of larceny.

Angler, in company with William Turk, said to be the son of a prominent Milwaukee avenue furrier, was arrested March 9 by Detective Sergeants Roach, Tapscott, Boschulte, and Gasperik while removing some $1,500 worth of furs from the warerooms of W. C. Mahon & Co., manufacturing furriers on the seventh floor of the Consumers building.

Pair Are Indicted.

The four detective sergeants presented their evidence to the grand jury. Indictments against the pair immediately followed.

Bondsmen made their appearance before Judge Graham and secured the release of the pair on bonds of $12,000 each.

Yesterday the case came before Judge Hayes for hearing. Turk waived, secured a new bond under the indictments, and is now at liberty.

Angler appeared in court, found his case had been postponed an hour, then disappeared. When his case was called he was still absent and still is.

Report of Inquiry.

Then came rumors that his bonds were not all they ought to be, and it was said an investigation had been asked of the state's attorney.

"I have heard nothing of it," George T. Kenney, secretary to State's Attorney Maclay Hoyne, said last night.

"I remember approving the bonds. They seemed all right to me, and there certainly was a lot of valuable property scheduled to cover them," Judge Graham said.

STRAPHANGERS' ONE-STEP MARKS PARTY FOR BLAIR

Surface Lines Club Holds Reception for Bosses.

Saw a new dance last night. Called it the "straphangers' glide," or the "straphangers' one-step." One-step sounds better for a straphanger, eh?

It was at the Chicago Surface Lines club, 1132 North Dearborn street. They were giving a reception and dance in honor of President Henry A. Blair and the new general manager, Williston Fish.

Funny sort of thing, that one-step. The man and his partner reach up, as though to clutch a strap, while they try to move around in the crowded ballroom. Crowd—therefore strap. Association of ideas, eh?

Everything in Keeping.

Rambled up to the club on a street car, as befitting. Stood in the vestibule—doorway, rather—for a minute, absent-mindedly fishing for a penny. Wanted it to escort a nickel. Blushed when I remembered where I was. Gave the conductor—I mean the ticket taker—a ticket.

Almost asked him for a transfer.

"Wardrobe down the hall, auditorium to the right," the man said. Which meant, I knew, "Plenty of room up front" and "Watch your step."

Lots of people there. All the rooms crowded. Most of them standing. No straps anywhere around.

Saw Mr. Blair shaking hands. Also Mr. Fish. He was shaking hands, too. And Mr. and Mrs. Wilkie. Shaking hands also—other persons'.

Mr. Lee Makes Speech.

Went into the auditorium. President of the club, man named U. G. Lee, was making a speech. Eloquent cuss. Telling about a scheme to buy all kinds of food wholesale and sell it to club members wholesale. Coöperative stuff. Loud cheers. Don't blame 'em.

Mr. Lee says he's sorry but Mr. Blair can't talk. Doesn't feel well tonight. Wonder did he sprain his hands? Mr. Blair rises, and says he has to say a few words anyway. A very few. Cheers. Mr. Fish also says a few words. More cheers. Says he likes this bunch.

Enter the quartet with eight or ten songs. Not so bad, but let's get Mr. Fish aside and ask him if we can't smoke on the front platforms.

Nice party. White haired, pleasant, human sort of creature. Asks if the people want to smoke. Told him the men do.

Would Allow Summer Smoking.

"Well," says he, "a fellow wants to smoke after a good breakfast, eh? You bet. They tell me though that the motormen object to it in winter. But in summer, why there's no reason I know of why the fellows shouldn't smoke."

That quartet is finally finished. The orchestra's playing "Follow the Car Tracks." Mr. Fish has to tear himself away. Grand march. Like to talk to him longer. "Got that" do the people want it" stuff? Looks like he might do a lot to get attraction in traction.

Bum pun—but look at 'em dance. There's the "strap hangers' one-step" now. Jerry B. Howard is doing it, and Mildred Woxen. They're in "the claims." Not Jeremiah. Jerry. Touchy on it. Look at his card. Saw Mabelle Winholt of the engineers' office and H. J. Brewington of the claims, doing it, too.

Met J. V. Sullivan, chairman of the reception committee. Nice chap, but modest—and very busy. Wants to introduce Miss Ulrich, chairman of the woman's auxiliary of the club, but can't remember her first name. Says her initial's E. Forgets to introduce her because a photographer asks him to "grab a peach and pose for a picture." He flees.

So, to the office on a Chicago Surface Lines car, and to the trusty typewriter.

IRISH PEACHES

Girls Who Will Take Part in Club's St. Patrick's Night Festivities.





GENEVIEVE WALSH (ABOVE) EVELYN JOHNSTON.
[Mabel Sykes photo.]

Prominent in the St. Patrick's night festivities to be given by St. Clara's Young People's Social club will be the Misses Mary Barton of 5529 Kimbark avenue, Eyelyn Johnston of 6125 University avenue, and Genevieve Walsh of 6125 University avenue. Besides informal dancing, Irish dances and clogs will be given. The assembly hall at Sixty-fourth street and Woodlawn avenue will be the scene of this first big Irish celebration of the parish.

NEWBERRY CASE TO JURY FRIDAY; COUNTS REDUCED

Grand Rapids, Mich., March 13.—Only two of the original six counts on which Senator Truman H. Newberry and eighty-four other leading Republicans of Michigan are being tried will be submitted to the jury, probably next Friday.

At the close of testimony in the United States district court today Judge Clarence W. Sessions first combined counts 1 and 4, then held that counts 2 and 3 were repetitions, and ruled them out. The fifth count was ruled out at the close of the government's direct case.

Two issues thus remain for the jury to determine:

Was there a criminal conspiracy to violate the state and federal election laws in procuring the nomination and election of Newberry?

Were the United States mails used to further such a scheme to defraud, as is set forth in what is now the consolidated first count?

The prosecution waived cross-examination of Paul King, Newberry campaign manager, who was twice stricken with nervous breakdowns while testifying for the defense.

SENATE TO VOTE MONDAY ON FATE OF ARTICLE X.

Treaty's Defeat Indicated by Poll of Members.

[BY A STAFF CORRESPONDENT.]

Washington, D. C., March 13.—[Special.]—Article X., "the heart of the league of nations covenant," will be brought to a vote in the senate Monday under a unanimous consent agreement entered into today.

With this crucial question passed upon, the way will be clear for an early vote on ratification, perhaps on Tuesday or Wednesday, if all absentees can be brought back or properly "paired."

Final polls made today indicated the defeat of the treaty by a substantial margin, and compromisers admitted that ratification appeared almost hopeless. According to the most reliable canvass that could be obtained, the combination of Republican "irreconcilables" and the administration's "battalion of death" would be able to muster not less than thirty-seven votes, or four more than enough to reject the pact.

Lodge Accepts Borah Change.

Prediction was made in some quarters that the vote against ratification would be larger, for the reason that administration leaders were confident of their ability to rally stronger support to President Wilson's position in the final showdown.

In the face of strong opposition from his own party colleagues, Senator Lodge, the Republican leader, yielded today in the opposite direction and accepted an amendment suggested by Senator Borah of Idaho strengthening the compromise reservation on article X., which Senator Lodge offered yesterday.

The Borah amendment would add the words "including all controversies relating to territorial integrity or political independence" in specifying international disputes in which the United States will not interfere.

Original Draft Restored.

In the opinion of most senators, this amendment takes the compromise back to the effect of the original Lodge reservation, but makes the language rather cumbersome, so that in the end it would not be surprising if the original draft were readopted for the sake of simplicity and clarity.

This latest move of Senator Lodge had a tendency to restore harmony in the Republican ranks but, at the same time, caused the compromise to lose strength on the Democratic side.

Senator Hitchcock, the Democratic leader, declared today that the treaty could never be ratified on the basis of anything that has yet been put forward, and he saw no hope now of obtaining any concession that would enable the administration senators to join in ratification.

Senator Wadsworth of New York, a strong supporter of the original Lodge program, led off the attack today on the compromise submitted yesterday by Senator Lodge. He insisted that it left a distinct obligation under Article X. to preserve territorial integrity and political independence, although it sought to limit the means by which the obligation could be fulfilled without the consent of congress.

"The reservation lacks candor," he said. "It says one thing and implies something else. It leaves a doubt that will one day come back to plague us, and I want no element of doubt in it."

Senator Reed of Missouri, Democratic "irreconcilable," also assailed the compromise.

WOOD ALCOHOL BLAMED FOR DEATH.

Wood alcohol is blamed by the police for the death of Frank O'Hern of 6144 Indiana avenue, who was found dead in a vacant lot yesterday at Normal avenue and Forty-seventh street. After a preliminary hearing the inquest on his death was continued until March 30 and an effort will be made to learn where O'Hern got his last, fatal drink.

SEIZE TRIO AS TAXI ROBBERS

Sergts. McCarthy, McFadden, Gooch, and O'Neill, who have been detailed by the detective bureau to pick up the trail of robbers who have been pulling off a succession of taxicab thefts, following taxis and robbing the passengers, after a long chase on the south side early Saturday, caught three men. Guns were found on two of them. They are held at the bureau and victims will be brought there to see if they can be identified. The men arrested are:

FRANK JERA, 26, 4309 Calumet avenue.

JAMES SMITH, 20, 4309 Calumet avenue.

PAUL LISCHAS, the driver, 30, 4206 Calumet avenue.

Monday Only



$100 Sample Dresses for $39.75

These dresses are just in from the Eastern Style Shows and Sample Rooms. Materials are Kitten's Ear Crepe, Charmeuse, Beaded Georgette, Chiffon Taffeta, etc. One of a kind.

SCHAYE SAMPLE SHOP
8th Floor No. American Bldg.
36 S. STATE ST.
No mail or phone orders



This newcomer among the fashionable specialty shops in Chicago bids fair to exceed even the great expectations that centered about it.

Specializing in dresses only—frocks and gowns of grace, beauty and modish style—women and misses have responded naturally to the savings made possible because of this specialization.

Frocks of bewitching beauty fashioned by noted designers—

$18.50 to $150.00

Betty Wales DRESS SHOP

67 East Madison Street
Mallers Building, Ground Floor


(See Our Windows)

Springtime Suits
—in Many New Models—Monday at
$37.50

INDIVIDUALITY in every model. Distinctive, well-tailored Spring Suits at a very modest price. Made of Tricotine, Serge, Velours, Poplin, Mixtures, Checks and Plaids; silk lined. The finest Spring Suit values in Chicago. Monday at..... $37.50
Other Spring Suits at $35, $45, $55, $65

Spring Dresses—Special, $20

CLEVER styles made of Taffeta, Georgette, Charmeuse, Satin and Woolens, in black, navy and colors; many beautifully trimmed with beads, braids, buttons, etc. Monday, special at..... $20
Other Spring Suits at $25, $35, $45

New Blouses
of Crepe de Chine, Georgette; very chic models; only..... $5

Sport Skirts
in plaids, stripes and mixtures; newest styles; only..... $7.50

FINAL SALE—WINTER COATS
Only about 85 in all. Sizes 16, 36 and 38. To be closed out Monday at less than cost of materials alone. Last call Monday at..... $12.75

The Leiser Company
324 S. Michigan Ave., McCormick Bldg.

"I KILLED MILLS," SAYS HERO OF CROOK MEMOIRS

Two Ex-Convicts Jailed as Theater Slayers.

"I shot Mills. There was no reason for it. I was drunk and a damn fool."

Eddie Brislane, possessor of a degree in criminal arts and sciences from the University of Reform at Pontiac, Ill., and hero of a series of afternoon newspaper articles by Miss Clara Laughlin, entitled "Beating Back," yesterday thus disposed of the murder on Thursday night of William Mills, manager of the Crawford theater.

Tears Mask from Own Life.

In the first chapter of his newspaper "autobiography," Brislane was portrayed as a young man trying desperately to keep straight, but constantly hounded by the police and prison authorities because of his record as an ex-convict.

In the second chapter, related yesterday by Brislane himself to George T. Kenney, secretary to State's Attorney Hoyne, and Assistant State's Attorneys John Prystalski and James C. O'Brien, he was portrayed as a criminal who, given a chance by his employers, had defrauded them, and whose criminal activities had been constant since his release from Pontiac.

Plan "Jobs" in Prison.

"Eighteen months ago I met Robert Carter in Pontiac," he said. "We often discussed plans for 'jobs' after we got out. Then I was sent to Camp Grant on parole to work in the arsenal."

After the war he came to Chicago and obtained work with the International Harvester company on recommendation of a prison reform association.

Then he fell prey to the cabarets, and to pay his bills issued bogus checks. He neglected his job and his foreman reprimanded him, but it did no good. He borrowed all the money possible from his friends at the harvester company, then cashed more checks at the cashier's office.

The company notified his mother and gave Brislane the alternative of settling or being dismissed.

Meets Old Pal Again.

And then, while in the loop one afternoon, he met Carter.

"He said he had been married in September and was working in a print shop," said Brislane. "We spent the evening together looking up drinks and parted after we had made a date for Thursday night."

Some nights before Brislane had attended the Crawford theater, where he was a semi-regular patron. On Thursday night Carter and Brislane met at State and Madison streets.

"I know where there's a plant where we can pick up some easy change, and I've got to raise some jack quick," Brislane told Carter. "Are you in on it?"

Carter consented.

Two weeks before Brislane had been introduced to Tommy O'Neill, an employé at the United garage, 220 West Monroe street, by a former pal at Pontiac.

Drive to Theater.

"I think I know where I can get a car," Brislane remarked. "Let's go and see O'Neill."

But O'Neill refused the loan of a car. The pair then returned downtown.

"Let's take a Yellow," suggested Carter. They climbed into the cab of Felix Hausfeldt and told him to go to Crawford and Monroe streets, where they were to see a physician for a "prescription."

They walked to the Crawford theater nearby and stood in the lobby for a moment.

"The cashier knows me," Brislane whispered, referring to Mrs. Helen Landsman, "but I think we can put it over."

He stepped to the door of the ticket office and pulled it open. Instead of the slender woman he expected to see Mills faced him.

"Throw up your hands," Brislane whispered. Mills stood still. Brislane fired and ran. Mills died of his wounds.

"Why I should have tried to pull a job there I don't know," Brislane said yesterday. "I was known to many people."

But no one recognized him. Mrs. Landsman, when asked, said: "The only man I saw wore a tan coat and a gray hat. When the shot was fired I fainted."

Girl Identifies Man.

But when brought to the state's attorney's office yesterday she greeted Brislane as though he were a friend.

"Do you know that man?" she was asked.

"Yes, he took me home once," she said. "He handed in his card at the box office window one night and later telephoned me to ask whether he could walk home with me. I consented, as I only had three blocks to go and he appeared to be a cleancut young man."

"Did Brislane ever ask regarding the box office receipts?" Mrs. Landsman was asked.

"No," she said, "but he did ask if the new management was doing as well as the old. I told him the theater was doing a wonderful business. I never would have gone with him if I had known he was an ex-convict. Why, that night he admired the rings on my finger. It makes me shiver.

"If he killed Mr. Mills, I hope he hangs. I'll give everything I own for the privilege of seeing him hanged."

Brislane Clears Girl.

Brislane said she knew absolutely nothing of his robbery plans.

"After you shot Mills where did you go?" he was asked.

"We ran back to where we had left the cab and found the chauffeur in a saloon. We told him to hurry, but his engine was dead, so we ran away again."

They went to Brislane's home, where his mother saw him reload his revolver and place it in a bureau drawer. She also noticed he had been drinking, and feared he was going to get into trouble, so she called the police and told them, asking them to prevent her boy from committing any crime. She did not know of the murder, but the desk sergeant to whom she talked did —and he put two and two together.

Carter First to Confess.

From Brislane's sister came the name of O'Neill. From O'Neill came the report of Brislane's visit with Carter, and his request for a car. Carter was arrested and confessed. Then Brislane was picked up.

"They sold my boy liquor and he went wrong," his mother wept.

"Mr. Mills was the best of husbands and fathers—what will I and my babies do now?" Mrs. Mills sobbed at the inquest yesterday. Mills' funeral will be held from the family home on Tuesday at 2 p. m.

"Brislane is an example of what a sob-sister jury can do," said Assistant State's Attorney O'Brien. "I prosecuted him in March, 1917, for robbery with a revolver and shooting a policeman. The jury recommended extreme clemency. He got it—and Mills is dead."

Brislane and Carter were given into the custody of the police. Mrs. Landsman, whose story is yet to be investigated, was turned over to the detective bureau.

CLEARING UP THE MILLS KILLING

Hero of "Beating Back," Underworld Expose, and Companion Confess Slaying Movie Theater Manager in Talk with Hoyne Aid.



Left to right—Robert Carter, Assistant State's Attorney John Prystalski, and Eddie Brislane. [TRIBUNE Photo.]

DIVORCED WIFE OF W. B. MANN SLAIN IN WASHINGTON

Clubbed on Way from Gompers' Home.

(Continued from first page.)

Mann's wedding ring, another small ring, and her diamond earrings. Two other diamond rings worth several hundred dollars were found in a small pouch inside her shirtwaist.

"I am convinced that robbery was the motive and that the man was frightened away before he could gather all the loot," said Inspector Clifford L. Grant, chief of detectives. "It is our theory that the men, armed with chestnut bludgeon, slipped up behind the woman, looped the handkerchief over her mouth, and, holding it tightly behind her head, began beating her over the head and pushing her forward at the same time towards a clump of bushes.

Robbery Believed Motive.

"There he saw the rock, picked it up, and dealt the blows which caused the woman to drop. He then seized the handbag, rifled it of all money, and flung it away. I do not believe the man waited to see Mrs. Mann die.

"The club was freshly cut and we think he obtained it from some lumber being used in the construction of three bungalows being erected about 300 yards from the scene of the crime. The workmen at these buildings quit work shortly before Mrs. Mann must have passed and it may have been some belated workman who frightened the slayer away."

Detective Sandberg searched for fingerprints on the rock and club, as well as on the other articles, but could find none.

Two women told the police of having been followed by three men in the same vicinity a few days ago.

Of Old Chicago Family.

Mrs. Mann was a daughter of the late Thomas Harrison, a Chicago photographer, who lost everything in the Chicago fire. He then moved to Galesburg and conducted a gallery there, but returned to Chicago in a few years and founded the old Central Music hall gallery. Mrs. Mann spent her girlhood in Buena Park near the Marine hospital and old Waller place on the north side.

Following her mother's sudden death, her father closed up his business and took the family to Alaska. He died a few years later while on a visit to his son, Thomas, at Mill Valley, Cal. In the meantime Gertrude Harrison had met and married William B. Mann, a Harvard graduate. They had one daughter. About ten years ago Mrs. Mann obtained a divorce in Indianapolis, where her husband was employed as attorney for the Bell Telephone company. It is said that the charges were cruelty.

About four years ago Mrs. Mann and her daughter left the home of her brother, Thomas, in California, and went to Washington, where Margaret entered school. Mann had become connected with the legal department of the telephone company here, and while residing at 1446 North Dearborn street met Miss Manierre.

Manierre Tells of Mann.

"The first I ever knew of Mr. Mann," said Mr. Manierre last night, "was when my daughter, Julie, came to me and said: 'Father, I like Mr. Mann very much, and we would like to have your permission to get married.' I later had a talk with Mann.

"Mr. Mann was not inclined to talk very much about his first wife further than to say that she was a fine woman and that they were still on friendly terms. He asserted the divorce came about through no fault of his and that he had turned over all of his property to his wife and daughter, holding a part of it in trust for her. He never spoke of his first wife after that.

"Last summer he spent some time in Alaska and at our summer home at Harbor Point, Mich. In September he went to Florida and just before Christmas I accompanied my daughter and her baby, a little over a year old, down there."

Recalls Poison Pen Letter.

Mr. Mann and Miss Manierre were married Feb. 24, 1917. Shortly after the wedding Mrs. Mann was the recipient of one of the famous "Elesey" poison pen letters threatening her death. Then they went on a honeymoon trip to Florida and "discovered" what has been called "Billy" Mann's Treasure Island.

Mr. Manierre's son, Cyrus Edson Manierre, 320 Belden avenue, married Miss Edith O. Harrison, daughter of former Mayor Carter H. Harrison. Another daughter, Wilhelmina, figured in a sensational elopement with Rufus Boynton Rogers—"Bunny" Rogers of University of Chicago track fame.

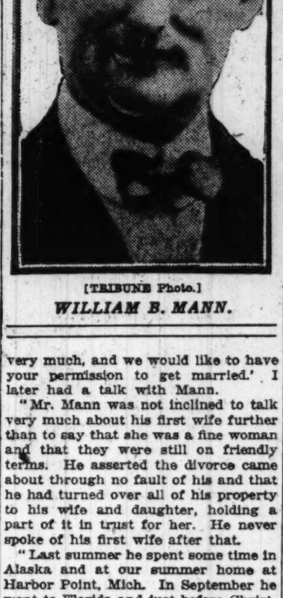
Victim Well Provided For.

George W. Harris, a Galesburg photographer, brother of the slain teacher, left for Washington last night upon being notified of his sister's death.

"Mrs. Mann was about 46 years old," said Mrs. Harris. "She got the divorce in Indianapolis about ten years ago and it was all Mr. Mann's fault. There was never a word said against Mrs. Mann. Mr. Mann did not turn over all his property to her, but he always has seen to it that his wife and daughter were provided for."

EX-WIFE SLAIN

Wires Kept Busy to Inform Chicagoan of Murder in Washington.



[TRIBUNE Photo.]
WILLIAM B. MANN.

LIFE OF TILLIE'S PARTY PINCHED WITH $900 RING

Hixon Maid's Star Guest Jailed as Ruby Thief.

My word! The annoying police have pinched Willie Lamont. Fancy! Placed him behind the cruel bars and everything. But the party. We must tell you about Tillie's party.

Tillie—last name Vehling—is Mrs. George C. Hixon's maid. Mrs. Hixon, who lives at 999 Lake Shore drive, but is now wintering in southern California, subscribes to the Marxian precept that the gulf between capital and labor can be bridged through application of Confucius' well known golden rule.

Wherefore Mrs. Hixon notified Tillie last autumn, when she entered Mrs. Hixon's employ, that she might entertain her gentlemen friends in the drawing room of the Hixon apartment on her nights off. Tillie did. It was in the latter part of sere October that Tillie received on one memorable occasion.

The Life of the Party.

Well, Willie was the life of the party. Willie, you understand, in mufti is known as William J. Restes, 23 years old; occupation, entertainer. At that time he was presenting his great Julian Eltinge female impersonation act at the Belvidere cafe, Clark and Chesnut streets.

Mrs. Hixon, on the evening in question, was attending a society benefit at the Blackstone theater. Tillie's party was an unqualified success, and a pleasant time was had by all until Mrs. Hixon returned. The discovery was then made that her $900 pigeon blood ruby dinner ring was missing. That, of course, was a trifle. What's $900 between friends? Neither Mrs. Hixon nor Tillie reported the incident to the police.

Willie Lands in Toils.

But it chanced that yesterday Detective Sergeants Frank Casey and Michael Magner of the bureau learned a man was trying to dispose of a pigeon blood ruby. They arrested the man, who was Mr. Restes, and filed a charge of larceny against him. He not only professed innocence, but informed the two detectives, "You will suffer for this humiliation."

A reporter established the connection with Tillie's party. Tillie, upon being informed of the arrest, ejaculated:

"Does he lisp?"

"Yes."

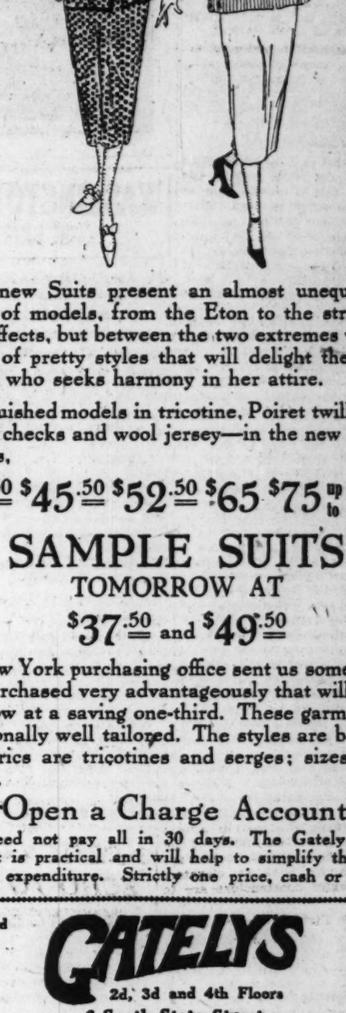
Poor Little Willie!

"That's Willie. Poor little Willie. So he's pinched. Ain't it awful? Yes, he was a guest at my party. But only a gentleman friend. Only a gentleman friend. I met him through William Quinn. I can't imagine him stooping to swipe a pigeon blood ruby ring. Only $900. Of course the ring has been missing since the party. But—poor little Willie."

Mrs. Hixon, notified by telegraph last night of Restes' arrest, said she would return to Chicago on May 1 to identify the ring.

Gately's Renders an Intelligent Credit Service that Appeals to Intelligent People.

SPRING SUITS
THAT WILL DELIGHT THE WOMAN WHO SEEKS REFINED STYLES



The new Suits present an almost unequaled diversity of models, from the Eton to the strictly tailored effects, but between the two extremes we show dozens of pretty styles that will delight the woman or miss who seeks harmony in her attire.

Distinguished models in tricotine, Poiret twill, serges, novelty checks and wool jersey—in the new colors—all sizes,

$37.50 $45.50 $52.50 $65 $75 up to $120

SAMPLE SUITS
TOMORROW AT
$37.50 and $49.50

Our New York purchasing office sent us some sample suits purchased very advantageously that will be sold tomorrow at a saving one-third. These garments are exceptionally well tailored. The styles are beautiful, the fabrics are tricotines and serges; sizes 16, 18, 38 only.

Open a Charge Account
You need not pay all in 30 days. The Gately charge account is practical and will help to simplify the problem of expenditure. Strictly one price, cash or charge.

Englewood Store: 6306 South Halsted

GATELY'S
2d, 3d and 4th Floors
6 South State Street
Opposite Carson Pirie Scott

Over Castle Motion Picture Theatre

SHAYNE

Furs for Spring

John T. Shayne & Company announce an important advance showing of Stoles, Wraps, Scarves and Chokers for spring wear. They are of the season's preferred pelts of Sable, Mink, Kolinsky Mole, Stone Marten, Fox.

JOHN T. SHAYNE & CO.
PALMER HOUSE CORNER

Women's and Misses' Wearing Apparel of the better sort at popular prices

Jerome & Co
208 SO. MICHIGAN AVE.
OPPOSITE ART INSTITUTE

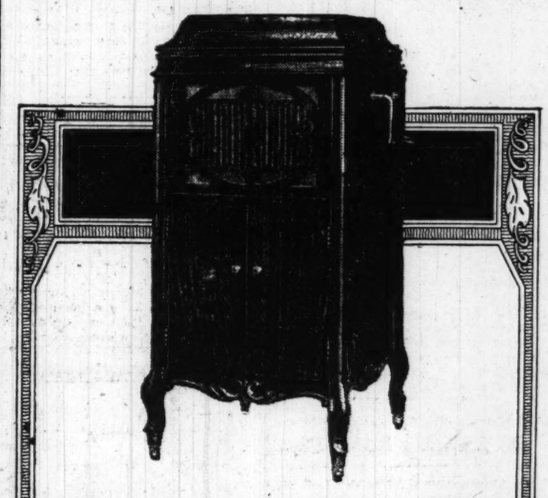
New Spring Dresses

Specially Priced at

$55

Featuring a splendid selection of new spring dresses at this unusual price. The styles are the very newest and include afternoon, street or dressy models of taffeta, georgette crepe or soft crepe satin. Colors black, navy, brown, taupe or copen blue. Special price, $55

Fur Coats
Final reductions on all fur coats. They will cost nearly double the prices next season.



How to Judge a Phonograph
Follow This Way of Brunswick Owners

Before you buy a phonograph, we suggest hearing several. It will be to your advantage to make tone tests for yourself.

Please do not think that this is difficult or that it takes a musically trained ear.

In over 300,000 homes music lovers enjoy The Brunswick because they have followed the above advice. Critical people have chosen Brunswicks because they have come to appreciate the betterments afforded by the Brunswick Method of Reproduction.

You need only hear The Brunswick play several selections—you need only compare it with one or two other phonographs and you will appreciate the tone qualities brought about by the Brunswick Method of Reproduction.

Brunswick
PHONOGRAPHS AND RECORDS

Come in and find out for yourself. You cannot afford to make a mistake and it costs you nothing to be sure.

The Brunswick Phonograph Shop
225 South Wabash Avenue

Lyon & Healy Will Pay Cash for

Steinway Pianos

Either Uprights or Grands of any age. They must be in playable condition.

Wabash Av. at Jackson Blvd.

Telephone Wabash 7900

Est. 1864

Everything Known in Music

GUS FRANK
2nd Floor, 12 West Washington Street
Above Bishop's

Announces

Arrival Newest Spring Coats, Suits and Dresses

From America's Foremost Makers—In view of this season's prevailing high prices you will appreciate our values.



BUILDING TRADES TO STOP STRIKES ON JURISDICTION

All Unions Enter Into an Agreement.

Washington, D. C., March 13.—There will be no more strikes of building trades unions growing out of disputes over division of work.

Agreement has been reached, it was announced at American Federation of Labor headquarters today, that the many unions represented in construction work will abide by the decisions of a representative board now in session here, which will settle finally all troublesome questions over jurisdiction.

Decision of Great Import.

Union officials and representatives of the American Institute of Architects, meeting with the building trade delegates, said the agreement to be given formal expression by the joint board was one of the most important in the history of union labor.

It was emphasized as especially important just now, when building activity in every state is greater than ever before in the effort to make up the shortage of homes and business structures resulting from the curtailment of construction during the war.

Many Disputes in Past.

Many contracts in the past have been held up and valuable months lost by disputes over jurisdiction between the several unions engaged lon the work. The bricklayers and plasterers, for instance, contending for the privilege of doing the same job because their trades are very similar. The result frequently was to stop progress entirely.

With the elimination of one fruitful cause of disputes, members of the conference said, they looked for a new record in construction this summer.

CHICAGOAN TELLS OF WORK.

Edward M. Craig, secretary of the Building Construction Employers' association of Chicago, who returned from the Washington conference yesterday, told of the inauguration of the agreement to end jurisdictional fights in the building trades. The board in charge was organized on March 3, 1919, but never started its work until last Monday when it met in the American Federation of Labor building in Washington. It consisted of three contractors, three officers of international unions, and a member each from the architects and engineers.

"We started last Monday to iron out the disputes between the unions and kept it up until Thursday," Mr. Craig said. "The structural iron workers were awarded the right to set rod work over the lathers, the marble setters are to set vitrolite glass instead of the glaziers, and the electrical workers are to install certain work on elevators and the elevator constructors are to do the rest.

Ends Fight of Years.

"For years and years, the thirty-six building trades unions have fought each other over the right to do certain work in all parts of the country, while the contractors and the people building homes have suffered. But it is all over now, and officers of the international unions have agreed to abide by the board's decision.

"The union men have welcomed the board and I know how the contractors will appreciate it. The jurisdictional fights have been taken up at every convention of the American Federation of Labor and certain unions told to do such and such work, but none of them ever paid any attention to the rulings."

Members of the Board.

Other members of the board of arbitration are: J. R. Wiggins of Philadelphia and F. J. C. Dresser of Cleveland, representing the contractors; John J. Hynes, president of the sheet metal workers; John T. Cosgrove of the carpenters, and Thomas Breece of the bricklayers. E. J. Russell, representing the American Institute of Architects, was chairman, and R. P. Miller of New York represented the Engineering Council of America.

Simon O'Donnell, president of the Chicago Building Trades council, said last night that the board was a good thing and will be a final court for all jurisdictional disputes between the unions in the industry.

J. RAGLAN PATCHMORE FOUND!

CITY BEAUTIFUL COMMISSION GIVES UP HOPE

Famous Apostle of Repose Talks for Publication

VIEWS WITH ALARMS

Mr. J. Raglan Patchmore is still alive, although many people have not yet given up hope. Even as late as yesterday afternoon the City Beautiful Commission sent out an optimistic bulletin, giving him up as lost. Mr. Patchmore has been missing only since Jan. 17.

On that morning he appeared at a local railway ticket office and inquired when the next freight left for Cuba. Upon learning that none was leaving within two hours, he started out to walk. Darkness overtook him at Fourteenth street, and he turned in to wait for a change in the climate.



EN ROUTE TO CUBA.

That was the last seen of him.

Two weeks ago a man answering his description was observed at Sixteenth street headed south.

Last week further reports located the same man at Eighteenth street, and last night all doubts as to his identity were removed by a news bulletin that he had been sighted at Twenty-second street trying to go southeast on a south bound street.


PATCHMORE SOUTH BOUND.

"It must be Patchmore," said the Patchmore editor. "Go out and interview him."

The reporter picked up the scent at Sixteenth street and a couple of blocks more established his identity beyond question. Even a stranger would have known it was Patchmore.

At Twenty-third street the reporter overtook Mr. Patchmore. He was still trying to go southeast and his anchors were dragging.

In one hand was a map of Cuba Libre, in the other a lamp post.

[Copyright: 1920: By John T. McCutcheon.]

"Where have you been keeping yourself, Mr. Patchmore?" asked the reporter, as man to man. "Your friends thought you had died or something."

"Neither," answered the Rest King; "and I haven't been keeping



IN HEAVEN DE CUBA.

myself. They've been keeping me." It was then noticed that Mr. Patchmore's complexion, where visible, showed the bleaching effect of about thirty days of sedentary life.

"Why are you leaving town?" persisted the scribe. "The snow shoveling season is about over." The mystery was more baffling than ever. "You don't seem to be in your old spirits."

"Nor they in me," said Mr. Patchmore bitterly. "Good spirits and I are strangers," he added with a deep sigh which waved his beard like a gust of wind through the pampas grass of the Patagonian uplands. "I have not smiled once in nearly two months. There is not a single titter left in me. The only thing I can get with a kick in it is given me by the police department. The world is full of unrest, and I love rest."


ONLY THING WITH A KICK IN IT.

"Am I to infer that you disapprove of this prohibition movement?"

"I don't like the prohibition movement," exploded Mr. Patchmore.

"I don't like movement of any kind, but of all movements I dislike that one the most. In the first place, it's unconstitutional so far as my constitution goes. I like to take a drink when I can get it, or leave it alone if I can't. If they have to prohibit something why don't they pick women or song? Why pick on wine all the time?"


HE BELIEVES IN PERSONAL LIBERTY.

"What are your plans, Mr. Patchmore?" inquired the scribe.

Before answering Mr. Patchmore shifted his weight from one curbstone to another.

"I'm off to Cuba!" his eyes gleamed with the ardor of a crusader.

"But aren't you afraid of going down there, where there's so much drinking and everything?"

"It will be a great temptation," said Patchmore, scrambling to his feet and hurrying south again. "But that doesn't make me waver. After


HE ADMITTED HE WASN'T STRONG FOR PROHIBITION.

I get there I can do my wavering. In fact, I hope the wavering may be fine."

"But you surely won't desert your country right on the eve of a presidential election, Mr. Patchmore. Your votes will be needed."

"There isn't room in this country for me and the eighteenth amendment."

"Have you anything to say on the political situation?" asked the reporter. "What is your platform?"



HIS IDEAL SUMMER BEVERAGE.

"Well, you may say for me that I believe in the 10 per cent plus as applied to beverages, am in favor of free silver or copper, either one, let people save all the daylight they want, and make the world safe for wines, liquors and cigars."

"Anything more?" murmured the scribe.

"Yes; change the name of the White House to Wet House."

Mr. Patchmore then resumed his way toward Cuba.



MR. PATCHMORE'S SLOGAN.

3 RESIGNATIONS ECHO TO SUIT IN SCIENCE CHURCH

Boston, March 13.—The trustees of the Christian Science Publishing society, in a statement tonight regarding the resignation yesterday of William P. McKenzie, editor, and two associate editors, of the Christian Science Sentinel and the Christian Science Journal announced that the positions had been filled. They declined to say who had been named.

The statement said that the trustees had requested publication in the Sentinel and the Journal of a circular letter addressed by the directors of the First Church of Christ, Scientist, to the members of the church and of a letter from the trustees to the directors.

The directors' letter, according to the statement, "semed to have the purpose of assuring the field that the fundamentals of Christian Science had not been involved in the litigation" between the trustees and the directors, and the trustees' letter joined in this assurance.

Mr. McKenzie, the statement said, after first approving such publication, informed the trustees yesterday that he had ordered the presses stopped after a few thousand copies of the Journal containing the two letters had been run off and had selected for publication only the directors' letter. By order of the trustees the presses were started again, and the resignations followed.

STRIKE HAWSER TIES UP COAST SHIP TRAFFIC

New York, March 13.—Indications were tonight that the strike inaugurated today by workmen employed on coastwise piers here would not spread to other steamship lines.

A deadlock exists between the strikers and their employers, but it is not believed that the Porto Rican or foreign lines will be affected. About thirty ships, it was said, are tied up in this port and service between Boston and Galveston is crippled.

The strike involves several thousand longshoremen, dock workers, and checkers, who for the second time since last October have walked out to enforce demands for wage increases and adjustment of working conditions.

Ruth's Mother Sues Diary Publishers for $150,000

Suit for $150,000 damages against the Illinois Publishing and Printing company was filed in the Superior court yesterday by Jay Fred Reeve, attorney for Mrs. Jennie M. Vale, the mother of Ruth Randall. The action is based, according to Mr. Reeve, on an unauthorized publication of Mrs. Randall's diary.

British Income Tax May Hit Harder than Yankees'

LONDON, March 13.—The British income tax board, now considering revision of the income tax laws, will recommend exemption of incomes of not more than $750 yearly for single persons and $1,250 for married persons, it was understood here tonight. The board, it was said, also has decided that profits of cooperative societies are taxable.

There is no substitute for Pompeian Olive Oil.—Advertisement.

BRUNDAGE TO ASK INDICTMENT OF CHAMBLISS

Will Urge Hoyne to Act on Felony Charge.

Attorney General Brundage announced yesterday that he would ask State's Attorney Hoyne to cause the indictment of Dorsey Chambliss, Negro ex-policeman accused by Bertha Wiebeck in her dying statement of placing her in a disreputable house, where he and other Negroes visited her.

The attorney general said he would suggest to Mr. Hoyne, when they meet Monday, that the prosecution of Chambliss on misdemeanor charges before Judge Steik in the Municipal court be dropped and that Chambliss be prosecuted on felony charges.

Assails Merit Board.

He denounced the action of the city civil service commission in permitting the resignation of the patrolman before the accusations of the white girl, who had recently come to Chicago from Pawnee Rock, Kas., had been thoroughly sifted.

"Chambliss," the attorney general said, "should have been tried and dismissed from the force. To accept his resignation was to do him too much honor; in addition, it paves the way for his reinstatement in the event his attorneys are able to free him from the criminal charges by a technicality."

Lowden Opens Inquiry.

Mr. Brundage has had the case under investigation for more than two weeks, at the instance of numerous women's clubs and, more recently, of Gov. Lowden, who received a personal request from Gov. Allen of Kansas to exert all efforts to bring Chambliss, if guilty, to justice.

Henry Barrett Chamberlin, director of the Chicago crime commission, which has made an extensive investigation of the girl's death, said he could see no objection to dropping the prosecution before Judge Steik, if the ex-policeman and his co-defendants first were indicted.

Ask Lyle Firm to Drop Case.

Ald. John H. Lyle was requested during the day by the Chicago Political Equality league to take out of the hands of his law firm, Lyle & Harrold, the defense of Chambliss.

Ald. Lyle was reelected recently, through the heavy vote of the women of his ward. His partner, James P. Harrold, is handling the Chambliss case. Ald. Lyle denied any personal interest in the case in a recent public statement.

The resolution did not pass without some bitter argument, in which the race question cropped out. Mrs. Irene Goins, a colored woman, who belongs to the league, opposed the position that Bertha Wiebeck was an innocent country girl. Her statements brought a storm of protest from some white members and support from others.

Resolution Sent to Lyle.

Ald. Lyle will receive a copy of the resolution, which reads:

"A most shocking crime has been committed in Chicago, resulting in the death of a young girl, Bertha Wiebeck, a stranger in our city, who appealed to Dorsey Chambliss, an officer of the law, for information which resulted in the most brutal treachery at his hands, culminating in her death. If he escapes just punishment for this most heinous crime, we realize the grave danger in the future for other women and girls. We, the Chicago Political Equality league, do strongly urge the law firm of Lyle & Harrold to withdraw their support from the defense of Dorsey Chambliss."

"Must See Justice Done."

"We must see that justice is done," Mrs. Marion Biel said, "and that the death of this poor, helpless, homeless 16 year old girl does not go unpunished."

"This resolution seems to convict this man in advance of his trial," Mrs. Richard West Temple replied, "and I don't care how heinous the man's crime is, he should have a lawyer. If we want to take the position that an alderman shouldn't defend Chambliss, that is all right."

"Ald. Lyle was elected by the vote of the women," Mrs. Dora Earle said. "It is no case for such a man."

Demands Proper Trial.

"You have only one side of the question," Mrs. Goins declared. "The man was not in uniform and the girl was not 16 years old. She was 22, and had half a dozen aliases. I want to see justice done. She's a girl. But I want a proper trial for the policeman."

There were cries of "out of order," and Mrs. Goins sat down. Mrs. Judith Lowenthal came to her rescue.

"We're all prejudiced," she said. "Mrs. Goins is president of the Federation of Colored Women, and she has stated the case justly."

"And it is terrible to put this criticism of Ald. Lyle in the papers," said Mrs. Charles Vickery.

"He's used to that," shouted some one, and when the vote was taken it showed a considerable majority for the resolution.

THE INQUIRING REPORTER

Every Day He Asks Five Persons, Picked at Random, a Question.

Today's Question.

Should trailers be attached to surface cars to relieve the crowded condition of the cars?

The Answers.

MRS. M. MARGRAF, 4750 West End avenue, a housewife—I don't know whether trailers will solve the problem or not; but, if they will, put them on by all means. We must do something.

P. H. DEVINE, 6812 South Racine avenue, a mounted policeman—Trailers would jam up the streets considerably, but if such a plan would provide a seat for every one who rides on the street cars, I guess we could handle the traffic.

MRS. DAVID STEWART, 246 North Mason avenue, a housewife—If trailers are needed to improve the congested condition of the traction system, let's have them.

FRED K. PETMEZAS, 4709 Sheridan road, a business man—I believe the trailer is a mighty good idea. The street cars certainly are jammed during the rush hours, and something must be done to relieve that condition. Yes, let's have trailers.

JOSEPH EBERT, 817 North Hamlin avenue, a locomotive engineer—Yes, let's have trailers. If we can't have a subway—and it seems that we can't—let's do something else to give the thousands of straphangers a seat.

7 I. W. W. FOUND GUILTY OF DEATH OF EX-SOLDIER

Court Refuses Verdict of Third Degree Crime.

Montesano, Wash., March 13.—Seven of the ten Industrial Workers of the World charged with the murder of Warren O. Grimm, one of four former soldiers shot during an armistice day parade at Centralia, Wash., were found guilty tonight of second degree murder. Three others were found not guilty. Loren Roberts, one of the trio, was acquitted on the ground of insanity.

First Verdict Refused.

An earlier verdict was refused by the court, who ordered the jurors to return to the jury room for further deliberations.

It was announced that the first verdict returned acquitted Elmer Smith and Mike Sheehan, declared Loren Roberts insane, found James McInenery, Ray Becker, O. C. Bland, Bert Bland and Britt Smith guilty of second degree murder, and Eugene Barnett and John Lamb guilty of third degree murder.

It was explained the verdict was refused because the court's instructions did not permit of a verdict of third degree murder.

Judge Is Threatened.

The verdict was not read in open court but its contents were made public by one of counsel for the state.

Judge Wilson made known tonight receipt of a threatening letter, the second since the beginning of the trial. Its contents were not divulged.

INDIAN HILL TO BAR SORDID TRADE BY $15,000 GIFT

A campaign to raise $15,000 to purchase property in Indian Hill for the purpose of keeping the suburb free from commercial encroachment was begun last night by a committee of fifteen. Members of the committee subscribed $1,000 and announced that they expected to complete the fund before the end of this week, according to J. T. Pierce, chairman.

Construction of seven small stores near the Indian Hill station of the Northwestern line is being contemplated by several business men. It is planned to erect apartments above the stores.

"The stores are not needed," said Mr. Pierce. "Residents of Indian Hill do all their purchasing in Winnetka and Glencoe. Undesirable tenants may get into the building and perhaps a poolroom which would contaminate our boys."

After the site is purchased it will be given to the Indian Hill Improvement association for use as a park.

ROBERTS & CO.

GENUINE DIAMONDS

Diamonds purchased from us can be exchanged at full value at any time within two years.

ONE CARAT RINGS

$350

NEVER in the history of diamond industry has there been a backward movement in price. Never in its history has it been so high. AND PRICES ARE GOING UP. Our customers who bought diamonds even as recently as January have realized a handsome increased value. To buy diamonds today is an investment. Stocks and bonds may drop but diamonds, with their ever intrinsic value, are the best kind of an investment. And when the buying is all in favor of the buyer, by our absolute guarantee. By that we mean, you can purchase a diamond in our establishment and if within ten days you find you have not received the best kind of an investment bargain, we will refund the full purchase price if not satisfied. This gives you plenty of opportunity to find out what you have purchased. Also, if within two years you desire to invest in a larger stone, we will accept your diamond in exchange at full purchase price. You can not get a more liberal offer than this. The more you compare our prices the more pleased we will be, for then you will be convinced of ROBERTS saving and satisfaction. INVEST NOW. Hundreds of beautiful, sparkling gems to select from at prices from

$10 to $5,000

RARE OPPORTUNITY

Observe our prices of some of the "Single Stone Genuine Diamond Rings" offered at this time.

WEIGHT	PRICE
4¾ Carats	$1,600
4⅝ Carats	1,950
4⅜ Carats	1,000
2¼ Carats	750
1⅞ Carats	625
1⅝ Carats	550
1¾ Carats	600
1½ Carats	500
1⅜ Carats	450
1¼ Carats	400
1⅛ Carats	375
⅞ Carat	275
¾ Carat	250
½ Carat	125
⅝ Carat	165
⅝ Carat	80
¼ Carat	40

Solid 14 Karat Gold WEDDING RINGS


$3 $4 $5 $6

18k Gold, $4 to $8

22k Gold, $6 to $12

Engraved Free While You Wait

Roberts & Co.

DIAMOND IMPORTERS

9 West Madison Street

"Five Seconds from State Street"

OPEN SATURDAY TILL 10 P. M.

D. S. KOMISS & CO

301-303 S. State St. at Jackson

NEWEST SPRING DRESSES

For Street or Home



Many of these new dresses are in the wide hip style so popular—others have the Turkish hem and low waist line. Very charming styles are offered in georgette taffeta, satin, serge, wool jersey and various combinations. One lot specially priced at only

$25

Other Spring Dresses up to $165

STARCK

RIGHT NOW is your chance to get FREE—A BEAUTIFUL FLOOR LAMP

With a Superb Kenmore Phonograph OUTFIT AT ONLY $108.50

This complete Kenmore Phonograph Outfit includes a beautiful mahogany finish cabinet Kenmore Phonograph and ten Double-Face Records (twenty selections) and, FREE, IF YOU BUY NOW, a Mahogany Piano Floor Lamp, with beautiful silk shade. All at our low special price of only $108.50.

Limited Offer. Don't Wait.

The Kenmore Phonograph plays all records—Columbia, Edison, Pathe and Victor, without extra attachments.

STORE OPEN MONDAY EVENING



Terms Only $5 Per Month

That's all you need pay to have this beautiful outfit in your home. The Kenmore Phonograph will play all of your favorite records—the latest songs, dance music, band selections, etc., and the Piano Lamp will be a great addition to any room.

This Kenmore Phonograph Free Piano Lamp offer is limited to one outfit to each customer.

If you live out of town write us at once. We ship anywhere in the U. S. on THIRTY DAYS' FREE TRIAL. NO MONEY DOWN. EASY TERMS.

P. A. Starck Piano Co.

Manufacturers of Starck Upright, Grand and Player Pianos

210-212 So. Wabash Av., (Near Adams) Chicago

BURLEY'S Weekly Special



Lamps of Artistic Elegance

A varied collection of desirable lamps, complete with shades, perfectly suited to the requirements of present-day decoration—all sizes—all shapes, with many individual pieces that mark the skill of the master craftsman.

SPECIALLY REDUCED FOR THIS WEEK ARE—

Wrought iron table lamps patterned after antique candelabra, $25 to $50

Lamps with pottery base of colorings in soft deep tones . . $22.50 to $100

Floor lamps in different sizes—plain, simple design, or elaborate carved decorations . . $30 to $160

Small boudoir and French lamps of unique beauty $12.50 to $26

Also many lovely and unusual shades in parchment and silk $10 to $75

Out-of-Chicago buyers—All mail orders carefully packed—promptly shipped and unbroken arrival guaranteed.

Burley & Company

QUALITY CHINA & CRYSTAL

Seven North Wabash Avenue

Spring Opening Values

GREENE'S

230-234 S. Michigan Blvd.

Spring Opening Values

230-234 So. Michigan Blvd., Railway Exchange Bldg., near Jackson Blvd.

SPRING OPENING

WITH SPECIAL OFFERS

Smartest Fashions in

New Spring Coats

Presenting Striking Greene Originations

$35

Spring Velours, Camel's Hair Cloth, Polos, Serges, Crystal Cloths

Introducing the enveloping sports lines of the new wrap-coat in gayest variety—meeting every fashionable requirement.

Coats, Wraps and Delmans as high as you wish. Special at $95

New belted and semi-belted effects—motor box-coat models with new wrap-about collars and novel pockets.



Unrivaled Values

Smart Spring Suits

Revealing Newness in Line and Design

$45

Tricotines, Poiret Twills, Stripes, Velour Checks

A sprightly collection for town and country—in trim new etons, magnificently tailored, embodying the finesse of the costly.

Other unusual suit assortments at prices up to $150. Special at... $65

Braid and self-tucked Box-coat Models, New Eton Effects, Vestee Models and strict tailored types.



Chicago Tribune.

THE WORLD'S GREATEST NEWSPAPER

Vol. LXXIX. Sunday, March 14. No. 11.

Published daily at No. 7 South Dearborn Street, Chicago, Illinois. Mail Subscription Price—Daily with Sunday, one year—$10.00. Entered as Second Class Matter, Aug. 3, 1906, at the Postoffice at Chicago, Illinois, under the act of March 3, 1879.

"Production and more production!" is the national cry. Keep the number of your idle machines and vacant workbenches and desks at the minimum by a liberal use of Tribune help wanted ads. It's the best "production insurance."

TURKS FIGHTING ALLIED SOLDIERS IN ASIA MINOR

Moslems Defiant; Unrest Grows in Far East.

CONSTANTINOPLE, March 11.—Delayed.—[By the Associated Press.]—Greek, Italian and French forces of occupation in Smyrna, Adala, and Adana, Asia Minor, are holding their own with difficulty against Turkish nationalist troops, it is indicated in reports received here.

The strength of Mustapha Kemal, nationalist leader, is rapidly growing in the interior, and advices state the Arabs, Kurds and other tribes are carrying on guerrilla warfare.

Fear No Punishment.

Fifty thousand allied troops are in Constantinople and vicinity, it is estimated, this force being sufficient to protect the city, the straits, and the Sea of Marmora, with the coöperation of naval units here. Turkish leaders, however, scout the idea the allies could send a large punitive expedition into Asia Minor to enforce their demands.

At present allied soldiers are guarding the old fortifications along the straits, while the British have thrown strong forces about the terminus of the Bagdad railway at Ismid, fifty-six miles southeast of this city.

London Shows Anxiety.

LONDON, March 13.—[By the Associated Press.]—Official England is showing evidences of anxiety over the settlement of the Turkish problem and the situation rapidly developing in southwestern Asia.

The attitude of indifference or defiance assumed by the Turkish nationalists, signs of unrest throughout the Moslem world and activities of Russian bolsheviki in Afghanistan combine to give a serious aspect to the tangle.

COLBY STILL ON SENATE'S GRILL; POST IS VACANT

Washington, D. C., March 13.—Again deferring action on the nomination of Bainbridge Colby to be secretary of state, the senate foreign relations committee decided after a long discussion today that at least one more witness would be called before it took final action. The witness, whose name was withheld, is expected to appear Monday.

With the senate's failure to confirm the nomination today, the post of head of the state department technically becomes vacant, department officials holding that Frank L. Polk could not continue longer as acting secretary under the thirty day limitation. Committee members asserted, however, that under the Overman war act the president's powers were broad enough to enable him to delegate to any person the functions of any vacancy in the executive departments.

SCHOOL PRINCIPAL HONORED.

Pro. J. J. Zimrhal, principal of the Theodore Heral public schools, and Mrs. Zimrhal were guests at a farewell reception and banquet in the Auditorium hotel last night by the faculty of the school. The professor was presented with a $100 suitcase by Miss Anna Robin in behalf of the faculty. They will spend several months in assisting in the reorganization of the public school system of Bohemia.

AT MARRIAGE CROSSROADS

"Velvet Slipper Girl" and "Contract Wedding" Husband, from Whom She Has Obtained a Divorce.



MR. AND MRS. FREDERICK A. CARPENTER.

The final chapter in the marital history of Frederick A. Carpenter, manufacturers' agent, and Mrs. Gertrude Wakefield Hassler Carpenter, once known as the "velvet slipper girl," was written yesterday when Judge Charles A. McDonald signed a decree granting her a divorce. Charges of infidelity, on which Mrs. Carpenter won separate maintenance in April, 1918, were the basis of the divorce decree.

A hearing was held soon after the divorce bill, which charged Carpenter with improper conduct with "Mary Doe and other women" in March and April, 1917, was filed by Attorney Lewis A. Stebbins. Judge McDonald affixed his signature to the decree shortly thereafter. By its terms Mrs. Carpenter is to receive lump sum alimony of $700 and property worth $3,000.

Only formal testimony to establish Mrs. Carpenter's residence was given yesterday, and the divorce action was not contested by Carpenter, who was represented by Attorney Daniel L. Cruice.

A divorce bill filed by Carpenter some time ago, accusing his wife of friendship with several men, was dismissed recently by Judge George F. Barrett in the Circuit court.

Mrs. Carpenter was given the title of "velvet slipper girl" several years ago when she sued Carl G. Fisher, millionaire Indianapolis sportsman, for $500,000 for alleged breach of promise. She was awarded a verdict of $25,000.

A few years later she and Carpenter, then just divorced from his first wife, entered into a "contract marriage." Later they were remarried legally.

BRITISH BOMBARD CAUCASIAN TOWN RAIDED BY 'REDS'

Refugees Panic Stricken Till Bolsheviki Flee.

NOVOROSSIYSK, March 9.—[By the Associated Press.]—Delayed.—Consternation reigned among refugees here tonight when revolutionary forces attacked the radio station, wrecking it. A general alarm was sounded and the British ship Empress of India, lying in the harbor, fired its big guns in the direction of the fighting.

Rumors were current that the town was about to be taken, but it was found later that the attack was made by a small force, which was speedily dispersed.

Successful raids by revolutionary or "green" units on communications here create the impression that the evacuation of the city may become necessary any day.

Families of officers belonging to the staff of Gen. Denikine are being taken to Constantinople on American destroyers.

PAINLEVE PROTESTS WILSON CHARGE

BY PAUL PAINLEVE.
[Former French Premier and Minister of War.]

PARIS, March 13.—I have not seen the text of President Wilson's letter to Senator Hitchcock, but I regret exceedingly that he calls France militarist and imperialist. France has been invaded four times by the Germans in the last century and feels the necessity of protecting itself. If the United States ratifies the defensive military treaty, France will feel safer, but at present France lives in the shadow of German aggression. France did not insist on a strategic frontier along the Rhine and did not insist on dictating a crushing military peace.

Who are the military leaders President Wilson accuses of usurping power today? There is only a strong nationalist feeling in certain quarters, but that can't be confused with imperialism.

I fervently hope the United States accepts a mandate over Turkey. I am willing to let the United States have a mandate over Constantinople if it will accept. Leaving the situation as it exists it will be a perpetual firebrand in Europe, which will result in future wars. If the United States declines the mandate over Constantinople it would be better to let the Turks remain.

PLAN NO FORMAL PROTEST.

PARIS, March 13.—[By the Associated Press.]—The French government has not sent and will not send any instructions to Ambassador Jusserand in Washington regarding President's Wilson's charge of militarism against France, it was said at the foreign office today.

A report received from the ambassador stated that on his own initiative he called upon Undersecretary of State Polk.

No comment was obtained in official circles with the exception of expressions of curiosity as to whether President Wilson would take the opportunity afforded by M. Jusserand's call on Secretary Polk to correct the disagreeable impression his assertions have made here.

Turk Prohibitionists to Ask Aid of "Pussyfoot"

CONSTANTINOPLE, March 13.—[By the Associated Press.]—William E. ("Pussyfoot") Johnson or some other American anti-saloon organizer will be asked by the Turkish Green Crescent society to come here and direct the absolute prohibition campaign inaugurated on March 5.

At the opening of the campaign the presiding officer was Shiek Ul Islam, representative of the sultan and actual head of the Moslem church, who said he would throw the full influence of the church to the support of the society, which is carrying on the work.

At present saloons are not allowed within fifty yards of a mosque. Stamboul, the Turkish section of Constantinople, has no saloons.

Bracelet Watches

From Importer to Consumer



One of the many good things shown in our watch department. A dependable quality 15-jeweled movement, with new cushion-shaped case, hand engraved, gold filled with solid gold back.

Price $22.00

Another good purchase is the same shape, size smaller, with new engine-turned or engraved 14k solid gold case, at $45.00.

Importer to consumer saves the middleman's profits.

The House of Pearls

LEBOLT & COMPANY

CHICAGO HOUSE 301 S. State Street — NEW YORK HOUSE 534 Fifth Avenue

The Hallmark Store



Infants' Wear Specials

Shirts, cotton and wool	$ .75
Flannel Bands	.25
Wool Bootees	.50
Flannel Skirts	1.35
Nainsook Slips	1.50
Nainsook Yoke Dresses	1.75
Knit Gowns	1.00
Flannelette Diapers, per dozen	3.50
Double cotton Blankets, 30x40	1.95
Waterproof Diapers	.50
Cashmere Coats	7.00
Lawn Bonnets	.85









Short Clothes

Slips and Dresses, 6 mo. and 1 yr.	$1.75
Flannel Skirts, 1 and 2 yrs	1.35
Creepers, sizes 1 and 2 yrs	1.65
Diaper Waists, 6 mo. to 2 yrs	.85
Garters	.25

Screened Bed, with white enameled wooden frame, 26x42—complete with springs and mattress, $21.75.

A STARR BEST
MADISON AND WABASH
CHICAGO

CABLE

At Cable's— *—At Cable's*

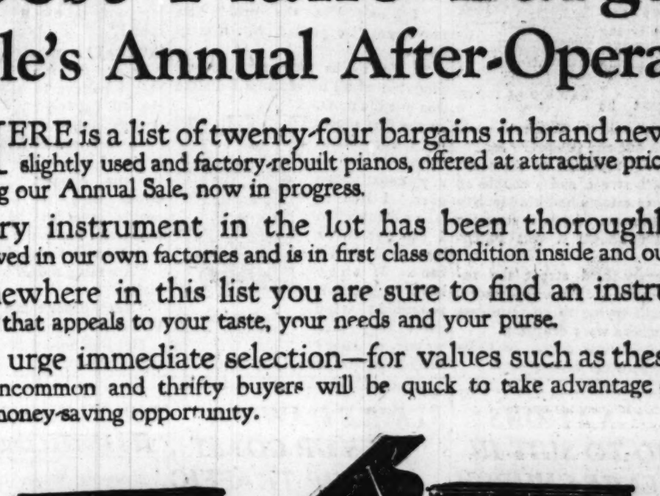
24 Best Piano Bargains at Cable's Annual After-Opera Sale

HERE is a list of twenty-four bargains in brand new, slightly used and factory-rebuilt pianos, offered at attractive prices during our Annual Sale, now in progress.

Every instrument in the lot has been thoroughly renewed in our own factories and is in first class condition inside and out.

Somewhere in this list you are sure to find an instrument that appeals to your taste, your needs and your purse.

We urge immediate selection—for values such as these are uncommon and thrifty buyers will be quick to take advantage of this money-saving opportunity.



1. A brand new Baby Grand—just reached us from the factory. A charming small grand of beautiful tone qualities. Equipped with one of the finest actions. A special value for..... $875

2. Mason & Hamlin Semi-Grand—a piano that makes its appeal to those who desire the best that the world produces. Regularly $1850. Sale price..... $1625

3. Upright—Highly polished Mahogany case. Beautifully carved music desk. In perfect condition. A rare value at..... $310

4. Upright—Polished Walnut case. A particularly attractive value for those who appreciate a high-grade piano. Regularly priced at $550. Sale price $315

5. A very large size upright. Massive case and design. Claw-foot trusses. Final clearance price..... $325

6. Upright—Highly polished Walnut case. Beautifully carved panels. In perfect condition. The tone quality of this instrument will appeal to you. A rare bargain at..... $350

7. Export Model Upright—Satin Finish Mahogany. An extremely pleasing case design if yours is a small apartment with furniture of simple straight lines. A rare value at..... $360

8. Small Apartment Upright—Wax Finish Mahogany. Practically new. Only ten weeks' usage; not a scratch on it. Regular price $445. Sale price..... $370

9. Upright—Dull Finish Mahogany. An exceptionally fine instrument. Regularly $445. Priced specially for this sale at..... $375

10. Brand new Upright—Full resonant tone. Highly polished mahogany case. An unusual bargain at..... $375

11. A perfect upright piano for the small living room. Colonial style case. Dull Finish Mahogany. Guaranteed for 10 years. Reg. $445. Sale price $385

12. Upright—in Dull Finish Walnut. Louis XVI Period Design. Thoroughly reconditioned in our own factory. A remarkable value at..... $385

13. A brand new Upright Piano—Sturdy of construction. True of tone and of the most modern case design. A $450 value. Priced specially for this sale $385

14. A well built, brand new, fully guaranteed Player Piano, with improvements and features found in instruments selling up to $700. Sale price..... $585

15. Semi-Colonial Model Upright—In Satin Finish Oak. Regularly $475. Specially priced for this sale at..... $390

16. Upright—Satin Finish Oak. Semi-Colonial Model. Practically in the same condition as a new instrument, for it looks as well and will last as long. Regularly $475. Sale price..... $390

17. Semi-Colonial Model Upright—Satin Finish Mahogany. In perfect condition. Regularly $475. Sale price..... $400

18. Upright—of the latest type. Semi-Colonial case. Wax Finish Oak. Very slight usage. Regularly $475. Sale price..... $400

19. Fumed Oak Upright. Just the piano for a home, club or church where an instrument will receive hard usage. Regularly priced at $450. A splendid bargain at..... $400

20. Upright—Characterized by graceful curves and carvings. Highly polished Mahogany. A particularly fine bargain at..... $415

21. Upright—Beautiful Satin Finish Colonial Model. A prize for a house or an apartment furnished with a number of fine mahogany pieces. An exceptional value at..... $420

22. Grand Piano—Rosewood. Large size, suitable for clubhouse or hall. Specially priced for this sale at..... $485

23. Upright—Highly Polished Mahogany. Latest type of Colonial Model. One of the finest pianos we build. Regularly $750. Sale price..... $550

24. Player Piano—of the very best make. Polished Walnut case. Has been completely overhauled and is in perfect condition. Sells regularly for $975. A remarkable value at..... $700

Any instrument may be purchased on convenient payments

CABLE
Piano Company
Home of the Celebrated Mason & Hamlin
CABLE CORNER, WABASH and JACKSON

Cable Piano Co., Chicago T 3-14.
Please send catalog, descriptions and terms of payments. I am interested particularly in a ☐ Grand Piano ☐ Upright ☐ Player-Piano.
Name
Address
City State

MURDER, PILLAGE, ARSON, SUPREME ACROSS BORDER

Killing Yanks Is Cheap, Popular Pastime.

BY PHILIP KINSLEY.

New Orleans, La., March 13.—[Special.]—"Pay my agent 30,000 pesos before a certain day or take the consequences," was the burden of a note received from Felix Diaz, outlaw and rebel leader, by an American merchant in Mexico recently. The money was paid.

"Pay me 2,000 pesos at once," read a similar note which came along a little later from Higinio Aguilar, the aged bandit of the Vera Cruz hills, an active old rascal who is said to be able to leap on his horse without touching the stirrup. The money was paid.

"We always pay—there is nothing else to do," said another man, who had often been approached by bandits at his place in the country for supplies of various kinds.

Where Is Government?

Where is the government? During the last few months Carranza has sought to give greater protection to the Vera Cruz district. He has 5,000 federal troops in the district. Most of them hang around the railroad or the towns, trying to live on their one peso a day.

In the hills, forming a semi-circle around the town, are at least 5,000 rebels. Diaz has his headquarters northwest, in the foothills between Misantla and Nautla. Just south of him is Aguilar, who is a follower of the Villa cause. Pedro Godoy is west under the Diaz banner. Further south are mere bandits around Puerto Mexico.

Americans are having their sad night in Mexico. They are heartsick. There is no feeling of security outside of the federal district. They are not permitted to carry arms, although the oil men and the plantation owners declare they could defend themselves if the government would permit them to do so. During the last month two or three Americans have been taken and held for ransom, one was killed, and a passenger train was blown up.

Short Travel Almost Safe.

The way from Mexico City to Vera Cruz is perhaps the safest travel route in the republic. Trains leave the capital at dawn and arrive in Vera Cruz in the evening. All through the mountain passes the government has built strong concrete blockhouses. Behind the portholes are men with rifles watching for an attack on the train. Once off the plateau and out of the great mountains the way is through fertile, well watered valleys, which are under cultivation along the railroad now at least.

In this great grazing country I saw only one herd of cattle while I made the journey from the border to the capital and down to the sea. The bandits have killed this industry.

Vera Cruz, the scene of the American occupation, has few Americans in it now. The Spanish merchants are living off the fat of other years, for this port has suffered during the war.

Lighter Forms of Brigandage.

The first German ship came in last week. The native population seems to have taken to bootblacking, seeking porter jobs, and other light forms of brigandage. The porters swarm around the train and literally mob the passengers, charging exorbitant sums for carrying grips a few blocks. The beggars are numerous and terrible to look upon.

There is little sentiment in favor of a revolution in Vera Cruz. Obregon's strength lies more to the north, in Sonora, Tamaulipas, Zacatecas, and Chihuahua.

In the Tampico region there are about 5,000 rebels operating under Pelaez. The oil men have been forced to pay big sums in tribute to this leader. Pelaez is a land owner himself and has oil land which he intends to hold against the Carranza forces. Having a big pay roll to meet and finding need for frequent requisitions for food and clothing, he comes to those nearest who are helpless.

His demands are met immediately. He has demonstrated, through murder and arson, that he means what he says. Carranza holds soldiers along the sea coast and collects tolls from the oil men in another way, through the customs officers. As 80,000,000 barrels of oil are produced every month, this forms one of the biggest revenues that the government has.

A Steady, Thriving Industry.

The American government is kept accurately informed as to all payments to the bandits in this region. Despite all tribute, the killing of Americans employed in the oil fields still goes on. One of the great problems the managers of the various companies has to meet is to get the pay rolls out to the field forces who are working fifty or sixty miles away from the city.

The commandant of the Carranza garrison is held responsible for guarding this money. He is informed when the messengers start out and how much they are taking. Holdups of messengers have been of regular occurrence, and it is said without qualifications by the oil men that the Carranzistas are responsible for this—that the soldiers themselves are the holdup men.

"We have the documents to prove it," said one oil manager.

FEAR "IMPERIALISM" OF U. S.

Washington, D. C., March 13.—The state department's reply to Salvador's request for an interpretation of the Monroe doctrine has not satisfied Mexican jurists, according to advices today from Mexico City.

The newspapers generally, according to the advices warmly praise President Wilson's address before the Pan-American financial congress, in which he outlined the interpretation of the Monroe doctrine incorporated in the reply to Salvador.

An unnamed official, however, is quoted as saying that Mexico will not accept the principle that a nation, however powerful, shall fix any line of policy affecting the Latin-American republic, especially in international affairs.

El Excelsior, one of the leading newspapers of the Mexican capital, says that if the covenant of the league of nations is aimed to prevent European aggression the Monroe doctrine is useless. It adds that there is nothing to fear now from aggression by European countries in Latin-America, but that "from American imperialism we have much to fear."

A Day's Page from Chicago's Robbery Book

Four Women Who Were Terrorized in Armed Thieves' Raids on Cafe and Business House. Restaurant Owner and Wife Who Were Shot and Wounded.







Above, left to right—Sophia Holzworth, Mrs. Lillian Stafford, and Viola Mundorff, employes of Hinckley & Schmidt, 420 West Ontario street, who were permitted to keep their valuables when robbers descended on the firm's offices. At extreme right, Miss Antonia Gross, who aided her parents when armed thieves held up their cafe. [TRIBUNE Photo.]

Mr. and Mrs. Otto Gross of 3159 West Chicago avenue, both wounded when thieves stormed their restaurant, entering at three doors.

DANIELS' PLANS TO BOOST NAVY ARE DISREGARDED

Washington, D. C., March 13.—"In the interest of economy" the three naval construction programs recommended by Secretary Daniels, depending on disposition of the peace treaty, were disapproved today by a house naval subcommittee.

An appropriation of $72,000,000 for continuing the unfinished 1916 program was decided upon by the subcommittee as the only ship construction funds to be provided for the next fiscal year.

The subcommittee decision, although yet to be approved by the full committee, is regarded virtually as final. Total appropriations for the department under the subcommittee bill would be approximately $400,000,000, or $165,000,000 less than required by department officials.

P. W. SUMMERS RESCUED FROM MEXICO BANDITS

Mexican federal troops rescued Peter W. Summers, a former Chicagoan, from his rebel captors and saved his relatives the cost of a $5,000 ransom, according to a telegram received by the Associated Press from Mexico City. Mrs. S. K. Switzer and Mrs. J. A. Humphreys, sisters of Summers, residing at 11133 Vernon avenue, expressed great relief.

Summers, owner of a large ranch in Mexico, was captured near Salina Cruz last week by bandits under Jesus Morellas. The amount of the ransom was raised from $500 to $5,000, and his relatives in the United States were frantic in their efforts to find the money.

Friday was set as the "deadline" for payment of the ransom. It was Friday that the telegram, signed by Peter W. Summers, was received, telling of his release.

IDENTIFY YOUTH AS ROBBERS' AID IN RAID ON CAFE

Grab 2 Others Bringing Boy to Hospital.

A revolver battle between four robbers and a saloonkeeper yesterday had its climax late last night at the Norwegian Deaconess hospital, when a dying patient was identified as one of the robbers.

He had been brought there with a bullet in his right lung by Dr. G. Alonzo McDowell of 2337 West Twelfth street. The doctor said the victim was Charles Allen, 20 years old, of 2149 West Thirteenth street.

Allen was identified by Otto Bertsche of 3203 Garfield boulevard, and three other witnesses as one of the men who held up the saloon of his son-in-law, Otto Gross, of 3159 West Chicago avenue. They shot Gross, wounded his wife, and escaped with $1,000.

Grab Two from Auto.

Walter Allen of 2149 West Thirteenth street, brother of Charles Allen, and William Griffen of 2238 West Thirteenth street, who were with McDowell in the auto that brought the patient to the hospital, were held by the police, and will be confronted by the witnesses today. The machine in which they were riding was identified as that used by the robbers.

Two of the Allen band entered Gross's place by the side door. A third entered by a rear door, and the fourth from the front.

The robbery of the Gross place was followed a few hours later by the robbing of the offices of Hinckley & Schmitt, Inc., at 420 West Ontario street, where five men obtained nearly $2,000.

Rob 7 and Office Safe.

The Hinckley & Schmitt visitors were nervous but efficient. They lined seven persons, including three women, against the wall, facing it. Two stood guard. Another held a pistol on O. W. Hinckley, the president, and Otto Hall, the cashier.

The other two opened the safe, took therefrom $580, found $1,100 on the cashier's desk—money just drawn to pay off the employes—and robbed all but the women.

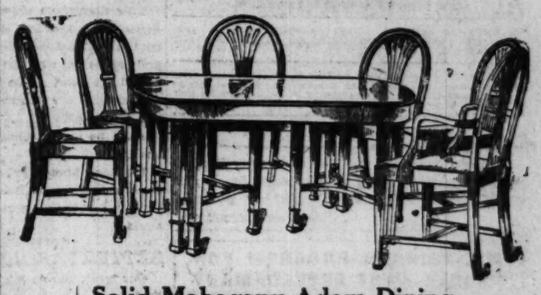
Hall pleaded to keep his ring, saying it was a gift from his mother.

"All right, Hall," said the robber, "you can have it."

The fact that the robber knew the cashier leads the police to believe the robbery was planned by a former employe.

The police immediately went to 1449 North La Salle street and inquired for Thomas Garrity, who had worked for the concern four days and had quit yesterday noon. They found nobody of that name ever had lived at the address. They suspect Garrity had something to do with the robbery.

Scholle's Semi-Annual Sale of Good Furniture



Solid Mahogany Adam Dining Room Suite:

Round End Oblong Table, 8 feet extension with aprons on two leaves; five chairs and one arm chair, in hair cloth.

7 Pieces.....Sale Price, $312.00

YOU'D like to be able to buy furniture at the prices which ruled before the war; so would we; so would everybody, but that will never come.

But, in this Dining Room Suite shown in the illustration, we are setting back the hands of the clock to a certain extent; the price is the same we made on it in 1919.

You can't buy better furniture; it's as good as any made; solid mahogany, true to type of the Period, and guaranteed with the broadest guarantee of satisfaction known to the retail furniture trade.

If it is possible to give a better guarantee than ours, we'd like to know how and we'd give it; but we know that the importance of any guarantee depends not upon what it promises but upon how these promises are carried out.

Rugs

Rugs should match the other furnishings if your home is to be attractive. That's why we have a rug department so complete that you can find practically anything you want—fine domestics and orientals.

Furniture bargains taken at random from the hundreds here.

In most cases there is only one of the articles listed here; we cannot get duplicates and frequently the first sales of the day are on these articles. It's a case of first come, first served. Please don't blame us or feel disappointed if the article you were interested in has been sold when you call. We know of no way to avoid this chance of disappointment.

	Reg. Price	Sale Price
Chippendale Mahogany Arm Chair in Silk Damask	$122.00	$ 95.00
Antique Gold Console Mirror	185.00	110.00
Louis XIV. Walnut Arm Chair in Poplin	30.00	18.00
Chippendale Mahogany and Cane Pillow Davenport in Silesia	270.00	150.00
Hand Carved Chippendale Mahogany Console Table	216.00	125.00
Mirror to match	275.00	130.00
Spanish Renaissance Polychrome Walnut Sofa Table	122.00	95.00
Overstuffed Down Pillow Davenport in Brown Armure	385.00	250.00
Polychrome Oak Floor Lamp with Silk Shade, complete	127.00	98.00
Queen Anne Walnut Bed Room Suite: Full size Bed, Dresser, Chifforobe, Vanity Dresser, Stand, Chair, Rocker and Bench, 8 pieces	1,800.00	1,575.00
Hepplewhite Mahogany Bed Room Suite: Twin Beds, Dresser, Chifforobe, Vanity Dresser, Stand, Easy Chair and Bench, 8 pieces	2,262.00	1,700.00
Hepplewhite Walnut Dresser with hanging mirror	215.00	100.00
Louis XVI. Mahogany Bed Room Suite: Twin Beds, Dresser, Dressing Table, Chifforobe, Stand, Chair and Bench, 8 pieces	1,354.00	1,150.00
Louis XV. Jade and Gold Enamel Vanity Dresser	236.00	175.00
Chifforobe to match	136.00	98.00
Queen Anne Mahogany Bed Room Suite: Full Size Bed, Dresser, Dressing Table, Chifforobe, Stand and 2 Chairs, 7 pieces	1,702.00	1,200.00
Hepplewhite Mahogany Bed Room Suite: Twin Beds, Dresser, Dressing Table, Chest of Drawers, Stand, Chair and Bench, 8 pieces	1,850.00	1,500.00
Louis XVI. Walnut Bed Room Suite: Full Size Bed, Dresser, Vanity Dresser, Chifforobe, Stand, Chair, Rocker and Bench, 8 pieces	903.00	750.00
Sheraton Mahogany Dressing Table	182.00	90.00
Louis XVI. Walnut Vanity Dresser	170.00	100.00
54 inch Chippendale Mahogany Dresser	286.00	175.00
Large Chifforobe to match	340.00	195.00
Hepplewhite Mahogany Bed Room Suite: Twin Beds, Dresser, Dressing Table, Chest of Drawers, Stand, Chair and Bench, 8 pieces	1,201.00	950.00
Queen Anne Mahogany Bed Room Suite: Twin Beds, Dresser, Chifforobe, Vanity Dresser, Stand, Chair, Rocker and Bench, 9 pieces	1,121.00	1,000.00
Hepplewhite Walnut Serving Table	79.00	38.00
Adam Mahogany China Cabinet	150.00	90.00
Italian Renaissance Walnut Dining Room Suite: Oblong Extension Table, Sideboard, Cabinet, Serving Table, 5 Chairs and 1 Arm Chair, 10 pieces	1,072.00	750.00
Tudor Oak Dining Room Suite: Oblong Extension Table, Sideboard, Dish Cupboard, Serving Table, 5 Chairs and 1 Arm Chair, 10 pieces	1,839.00	1,650.00
Italian Renaissance Walnut Dining Room Suite: Sideboard, Serving Table, Oblong Extension Table, 5 Chairs and 1 Arm Chair, 9 pieces	1,353.00	875.00
Parchment Enameled Breakfast Room Buffet	105.00	49.00
Walnut Living Room Table	60.00	38.00
Chippendale Mahogany Secretary	330.00	247.00
Italian Renaissance Walnut Console Table	132.00	85.00

Scholle Furniture Co.
121 South Wabash Avenue
Between Monroe and Adams

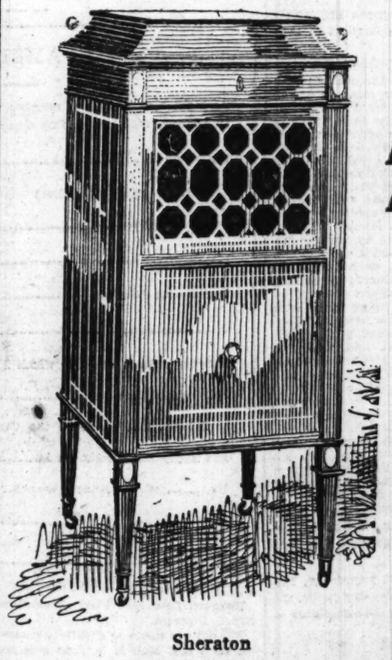
ADAM SCHAAF

PRESENTS THE

NEW EDISON

"The Phonograph with a Soul"

Diamond Point Stylus—No Needles to Change



Sheraton

We offer the choice of several splendid models, including period models, on our convenient payment plan.

Pay Only for the Records You Select

and we will deliver them with the instrument of your choice. Thirty days later make the first payment on your machine, and the balance can be arranged to suit your convenience.

New Edison "Moderne," Style "A"—with 6 double-faced records (12 selections). Terms arranged to suit your convenience. Outfit complete, **$126.90**

New Edison "Heppelwhite," Style "H19" with 10 double-faced records (20 selections). Terms arranged to suit your convenience. Outfit complete, **$179.00**

New Edison "Sheraton," Style "S19"—with 10 double-faced records (20 selections). Terms arranged to suit your convenience. Outfit complete, **$211.50**

New Edison "Chippendale," Style "C19"—with 20 double-faced records (40 selections). Terms arranged to suit your convenience. Outfit complete, **$318.00**

Other combinations as desired
Edison Phonographs, $120.00 to $500.00, at both stores.

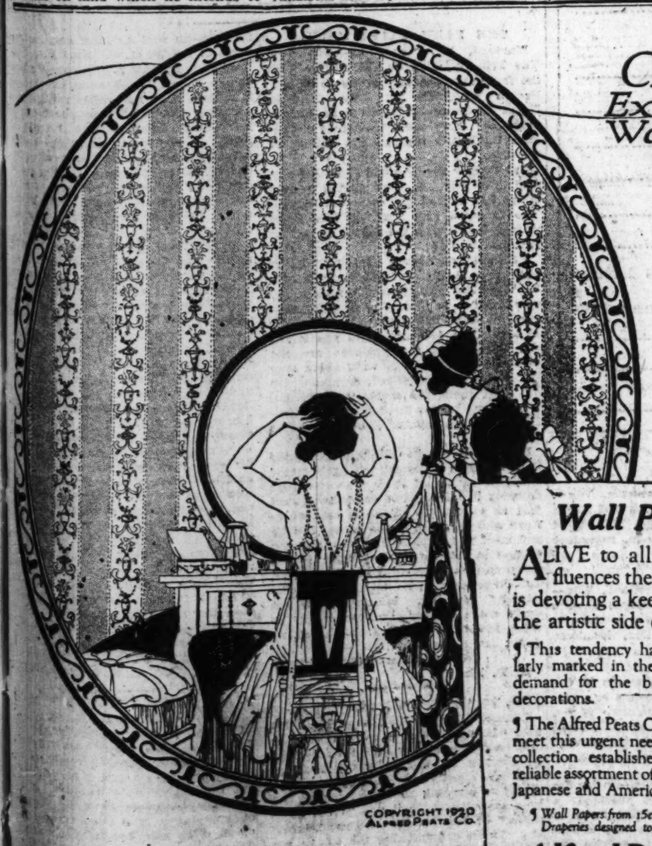
ADAM SCHAAF

Maker of High Grade Pianos for Nearly Fifty Years

319-321 S. Wabash Ave.
Between Jackson Boulevard and Van Buren
Telephone Harrison 8234

700-702 West Madison St.
Cor. Union—3 Blks. West of C. & N. W. Depot
Telephone Haymarket 4699

Chicago's Exclusive Wall Paper Shop



Wall Paper

ALIVE to all cultural influences the home owner is devoting a keen interest to the artistic side of the home.

¶ This tendency has been particularly marked in the unprecedented demand for the better things in decorations.

¶ The Alfred Peats Co. is prepared to meet this urgent need of today. Our collection establishes a liberal and reliable assortment of English, French, Japanese and American designs.

¶ *Wall Papers from 15c to $15 the roll. Draperies designed to go with them.*

Alfred Peats Co.
25 So. Wabash Ave.

Chicago Tribune

THE WORLD'S GREATEST NEWSPAPER

THE TRIBUNE COMPANY, PUBLISHER.

ENTERED AS SECOND CLASS MATTER AUG. 8, 1906, AT THE POSTOFFICE AT CHICAGO, ILL., UNDER ACT OF MARCH 3, 1879.

All unsolicited articles, manuscripts, letters, and pictures sent to The Tribune are sent at the owner's risk, and the Tribune company expressly repudiates any liability or responsibility for their safe custody or return.

SUNDAY, MARCH 14, 1920.

"Our Country! In her intercourse with foreign nations may she always be in the right; but our country, right or wrong."
—Stephen Decatur.

THE TRIBUNE PROGRAM FOR MIDDLE WEST DEVELOPMENT

I. Open the Great Lakes to the Atlantic.
II. Finish the Lakes to the Gulf Waterway Without Delay.
III. Develop a Practical Highway System.
IV. Regrow Our Vanished Forests.

THE RECURRENT ISSUE.

The movement to submerge the United States in a league of nations comes faithfully within the traditions of a political obsession which, since colonial days, first under one name and then another, has been and persists as the spirit of dissolution.

It never has been soundly national. It always has lent its support to things vague, inchoate and essentially inimical to the sovereign American interest.

The movement so obsessed proposes to subvert an American entity, a known and fixed purpose, for something that is unknown, unstable, and intangible. In this it is true to its political antecedents. It represents in nimble phrase and in strict furtherance of an obnoxious principle the doctrine of denationalization which has persisted in one form or another since the colonies.

It was this anti-national movement which greeted Samuel and John Adams as they drew near the first continental congress. These intent patriots, who had been agitating independence for years and could only with difficulty comprehend American opposition to such a project, were halted by a reception committee which explained that the Adamses must on no account provoke hostility by talking of independence.

This was no slight or guarded interference. It was a determined opposition to American independence and it was supported not alone by English tories but by Americans as well possessed of American traditions as the Adamses themselves.

We are accustomed to think of the Adamses and Patrick Henry as riding on the crest of popular approval. Far from it. They are famous because they overcame, after much labor, the faltering, shifting spirit of anti-nationalism. The opposition to a firm and united America which now is apparent was just as apparent then.

If there be those who think that the struggle for American liberty converted the denationalists into strong patriots, they have only to investigate the making of the constitution of the United States.

"It is probable," said Washington, "that no plan we propose will be adopted. Perhaps another dreadful conflict is to be sustained. If, to please the people, we offer what we ourselves disapprove, how can we afterward defend our work? . . . The event is in the hand of God."

The denationalist principle was reappearing. Its proponents were abundantly content to see thirteen limping, independent "nations," each one at the mercy of the first foreign power to snatch it by the nape. Those who were anti-freedom before the revolution were anti-nation after it.

It is important to note that Washington urged the election of Federalists to congress so that the constitution might have support and a chance to operate. It is important to note that Washington, Hamilton, Jay, and Marshall, Federalists all, were the moving spirits of the constitution.

Madison, once the confrère of Hamilton, was to be won over to the principle of opposition and left to fight an ironic war with the "toy gunboats" bequeathed him by Mr. Jefferson.

Washington, Hamilton, and Jay and their companions preached nationalism and insisted upon unity. They made the nation only after a struggle against internal enemies as bitter as the war against royal tyranny. It was John Marshall, the Federalist chief justice, who expounded the constitution after 1800.

It was just before Marshall became chief justice that nullification became an issue as a state right. That same issue raised its head again in South Carolina in 1833. Threats of nullifying the constitution were made and Andrew Jackson threatened to hang a few nullifiers. The spirit of constitution and nationalism prevailed.

The principle of obstinacy to freedom, to the constitution, and in behalf of nullification was manifested in a hundred ways. It projected itself into the struggle for better highways and closer communications between the states. Henry Clay, the Whig, spent a lifetime seeking compromises with this spirit of disruption. Daniel Webster, the Whig, spent his life defending and supporting the constitution.

The heritage of denationalism leaped into its own in 1861. It had been left in its full bloom by John C. Calhoun, the very embodiment of secession, of slaveocracy, of disunion and denationalism.

It confronted Abraham Lincoln at every step. It vilified him and sought to obstruct every Union principle. Even though Lincoln's policy was so broad that it was willing to accept any compromise that would save the Union, still the exponents of this doctrine of denationalism persisted.

Washington swarmed with office holders who converted to secession the secrets of the government, the public stores, and the leads to foreign hope, and who drew aid from the south and from the copperheads of the north alike. It was that heritage which gave aid and comfort to the rebellion and sought and received aid and comfort from foreign nations in the gigantic plot to overthrow that which still stands attacked but triumphant.

The spirit of disunion always has persisted and still persists. It persists in the perniciously un-American doctrine that we should throw down the safeguards of national unity and wait for something to happen.

In spite of the principle of nullification in this country the United States has established the absolute validity of republican government, of free suffrage, of universal opportunity and universal intelligence. It has made a mighty nation of a forest, it has made self-respecting governments out of broken monarchial provinces and made a laughing stock of European pretensions to human progress. The record of the United States is a record of advancement. What better lesson can we teach the world than that?

The nullification mood is moving again. It would abolish the strength we have for the weakness that is discernible all about us. The United States has gained its place in the world by hard work. Its best advice to the rest of the world is "go thou and do likewise."

This disruption movement in the form of anti-dependence assailed Washington in 1776, but he routed it. It assailed constitutional unity in 1787 and again it was defeated by Washington. It raised its head again when Lincoln was elected and sought the destruction of the Union, and it was again defeated. And yet again it recurs. But it shall be struck down again by those who love the Union.

We have here a principle of national unity. It shall not be subordinated to foreign interest. Disruption has been discredited before and it shall be again.

BETTER PAROLE AND BOND LAWS.

Our weak parole law is a menace to the public. The total absence of a criminal bond law is another. The parole law should be repealed and a strong one enacted. The Barrett bond law or one that shall insure the validity of bonds should be in force.

Under the present parole law the way is wide open for freedom for the prisoner. A murderer goes to prison with the legal assurance that after eleven months and with a careful showing he shall have a hearing and good chances for liberty. This is not the purpose of justice. It is not just to the thousands of persons who every year are robbed and murdered in Chicago and the state.

What this community needs for its own protection is not the easiest method of freeing its criminals but the surest way of isolating them. If potential criminals know for a moral certainty that upon conviction they shall go to prison to stay there for the length of their term, we shall see them tampering less boldly with the lives and property of others.

It is the knowledge that there is a way out that tempts the criminal to take chances with the law. This knowledge comes from the known futility of the parole law and the known worthlessness of the bond laws. All the hazards of crime put together can be nullified by a cunning manipulation of bonds and parole applications.

It is no hazard for a criminal to be arrested. Within a short time he can be liberated on a fake bond and he knows it. The officials who have been handling criminal bonds in Cook county cannot be ignorant of the utter futility of trying to hold a prisoner on such bonds as commonly are offered.

For every bond that is made as surety and is forfeited there should be the face value of that bond forfeited to the state by the man who makes it.

Even if a prisoner is so unfortunate as to be sentenced after missing the opportunities of the bonds he has only to utter solemn and insincere repentances, behave himself in prison, and he is likely to get the benefit of sobbing sentimentalists before the parole board.

Murder and robbery have grown to be too certain in Chicago. Penalty is not certain. When we make penalty as certain for the murderer as he makes death certain for his victim we shall see a social betterment.

THE ATTACHED CITIZEN.

The present period of income tax payments revives and emphasizes the personal relation of the private citizen to the government of the United States. Payment of income taxes carries with it a value to the government beyond the monetary value of the receipts. It carries with it a value to the citizen beyond the governmental protection made possible by the cash in the federal treasury.

Let us consider the case of an unattached young man with an income of $1,400 a year. He makes his return, deducts his $1,000, and pays $16 to the government. As he hands over the money he is likely to wonder what he is getting for it. The first thought, naturally, will be that he is paying for the privilege of living in the United States. What good does that do him? It provides him with opportunities for work and play, education, development of his ambition, protection of his home and associates, justice, progress, and stability.

That is a simple line of thought. It leads to another.

The government does a number of things not so pleasant. He sees some crooked politicians in office. Why should he pay to support them? Why should he provide money for some pork barrel appropriation? Why, indeed? Yet he has been forced to pay.

The next step in his mental process is easy.

How can he avoid paying for things of which he disapproves? The government which forces him to give it $16 allows him in return a vote. He can help to select the men who decide such issues as the amount of his income tax, pork barrel appropriations, and whether he shall be allowed a glass of beer.

Thinking along these lines, he is more than likely to go to the polls at the next election and vote with some degree of care toward the betterment of the government and its personnel. Similar trains of thought are likely to be developed with similar results among millions of income tax payers who never before realized the close personal relation between themselves and the government.

The days in which a man might live like a bird under the protection of a game law are gone. The government now has his number. It also has his address. It grabs him and demands its fraction of his income. He pays because the government requires it. Then suddenly he realizes that he is a part of that government. He has both a financial and a voting interest in it.

The unattached young man has become the attached citizen. Many such will go to the polls to cast their ballots thoughtfully where in the past they have cast them indifferently or not at all.

Editorial of the Day

"AMERICANISM" IS THE REPUBLICAN KEYNOTE.

[From the National Republican.]

The keynote of the Republican national campaign of 1920 is the single word "Americanism."

Americanism means not a race, nor a language, nor a mere area on the map but a working program of government which has withstood the test of a century's practical experience, and has contributed more to the welfare of mankind than any other plan for the regulation of human relations the world has yet devised.

Americanism means the maintenance and further development of representative republican government as conceived by the founders of this nation and embodied in a written constitution, the most beneficent charter of ordered liberty ever evolved by the hand and brain of man.

A LONG ONE, TOO.

Civvy: How often do they pay you in the army?
Demobbed: About once a war.
—The Home Sector.

A LINE O' TYPE OR TWO

How to the Line, let the quips fall where they may.

"LOVE, IT IS NIGHT."

In the intimate dark there's never an ear,
Though the tulips stand on tiptoe to hear.
—Amy Lowell.

I don't much mind if the tulips hear,
But will we not shock the oats, my dear?

IN another recent shootfest in our village the w. k. triangle becomes a quadrangle. Life is becoming more Euclidean every day.

MR. SINJIN, MEET MISS PIKE.

Sir: Surely the Academy can do no less than vote a life membership and a plain inexpensive wreath to Sophronisba Bullfinch Pike, who lights up the existence of the students of Western college. I'm sure that if urged, Miss Pike would consider the Woods and Waters editorship of the Academy publications. R. A. W.

TO emphasize the fact that this is no country for the Reds, the appointment is announced of Joseph H. White and Rupert Blue to be assistant surgeons-general-at-arms of the public health service.

ADD HORRORS OF PROHIBITION.

[From the Shelley, Idaho, Pioneer.]

Milo Gifford of Woodsville, who sleeps in the G. A. Gifford store, in some way got some gasoline in his bed, for when his brother called in the morning he found Milo unconscious. He is now getting along all right.

THE favorite author of the League for Making Virtue Odious is probably the meditative Marcus Aurelius, who, as Renan said, pushed wisdom to the point of perfect ennui.

Art in the Provinces.

Sir: I was delegated to accompany a light opera company in a special car, making one night stands in the Peninsula and Northern Wisconsin. We were playing to packed houses. The opera was one of De Koven's and the company excellent. Business was fine until we hit Sheboygan, where at the rival opera house an "Uncle Tom's Cabin" company held the boards. That night the Tommies cleaned up, simply turned them away, and the opera played to fifty-six people, many of them deadheads. It was wonderful the amount of stuff the Tom Co. could stow away in one car, which was an old revamped tourist sleeper with a "possum belly," a false bottom built underneath to store away scenery, and where also were domiciled the pack of four ferocious man-eating bloodhounds. The parade was nothing less than a miracle, as it was almost a mile long. The band was stretched out so far that it was only by instinct that all the members were able to keep on the same street with the leader. OLD TIMER.

DR. T. J. BONER, reports the Davenport Democrat, has left the Palmer School of Chiropractic, and is looking for a location. May we suggest the Academy of Immortals?

THE HIGH COST OF PEACE.

Sir: In one of his European articles Frank H. Simonds states that resistance by the Roumanians "will merely mean an invitation to the Germans and the Hungarians to attack them in the rear and they will be crushed in the end. This will be a terrific price to pay for peace," he goes on to say. I'll say it is. HOOK.

WE have read half a ton of golf books, and in none of them is it advised to start the hands back before the club head. Yet, as C. B. Lloyd's moving pictures show, many if not most of the crack players employ that method. Don't they know what they do?

ON A PICTURE.

Led on by Faunus, piping, here are seen
Ungirdled maidens, dancing hand in hand
About a pleasant meadow newly green,
Their garments by a playful zephyr fanned;
Their brows with blossoms crowned; their nimble feet
Bare; their eyes like pools of radiant light
Shining; their lips like roses, ruddy, sweet—
How far, how very far away from night!
And yet not far, if seeing beauty, we
Adore it not, feel not our pulses thrill,
Disdain its rhythm and its glory scorn;
For then it is that cold Eternity
Doth mock us, yea, with desolation fill
The soul and bar the portals of the morn.
C. G. B.

AMONG the books asked for in a South side branch of the Chicago Public Library were "Uncle Berry Finn," "The Floss on the Mill," and "David in the Copperfields."

A BARGAIN.

[From the Keokuk Gate City.]

For Sale—A good modern house on the south side with 8 rooms and full cellar for $3,400. Van Pappelendam Brothers.

"THESE conservations," announces McClurg's book bulletin, "are hygienically described in this volume."

Just as We Were Getting Interested.

Sir: You're "I'll wait" story of the cub reporter at the home of the dying financier reminds me of the night on the St. Paul Pioneer Press when a more than bass voice on the phone said, "This is Rev. Mr. So-and-So. I am at the bedside of Rev. Mr. What-Do-You-Call-Him. He is dying. I think he will be dead within an hour. I called so you could be preparing appropriate biographical mention. I will call again as soon as he dies." An hour later, near the dead-line, the phone rang again. "The person's dead," predicted a reporter, and so 'twas. Your trade classic of the lawyer who objected reminds me of the story told by Jim S. He knew a cub lawyer who anticipated a certain line of questioning by the opposition, so he prepared an air-tight and thoroughly inclusive objection, memorizing it in all its details. Sure enough, he had a chance to spring it. The judge heard him through. "Ed," he said to the other lawyer, "that means the young man doesn't want you to ask that question." Jim S., I might add, pulled a gorgeous boner on the Kansas City Star telegraph desk a few years ago, attributing a Paris statement to L. E. Matin. The "Who's Sick?" expense account classic reminds me of H. C. F.'s experience in Canada, where he was sent once upon a time to get a series of special stories for a Frisco paper. He was in one-train-now-and-then territory, and drove from town to town to save time, but his livery bills appalled the paper. Finally he got a wire from home. "Return to San Francisco at once," it ran, "but for God's sake don't drive." This is all I can think of just now. W. S.

A RESTAURANT offers "Young Vermouth Turkey." With a little cotton gin on the side this should go well.

AS we pointed out six or eight years ago, the best use for free verse is to advertise dry goods. In Vogue for March the following accompanies a fashion plate:

I wonder how it happened
You should dare
Such flights of dark brown frills?
Yet you wear them
Gracefully.
They flutter up and down
Around your throat,
Around your slim white wrists,
Floating into flutings at the sides,—
Wreathed lines of fullness.
The front and back are
Desolate.

A PRIVATE FAMILY.

"What kind of neighbors have you?"
"We do not know, my dear. They hang their wash in the attic."

"APPLICANTS for cemetery sleeping job must be sent in by mail only."—El Paso Times.
Boy, page Mr. Burleson!

Add "Tiresome Phrases."

I'm weary of hearing
My talkative brother
Eternally saying,
"An' one thing another."
THYATIRA.

A TEXAS IMMORTELLE.

[From the Houston Post.]

Miss Weeta Watts of Shellman, Ga., is the guest of Dr. and Mrs. O. L. Norsworthy.

LAST call for your income taxi [illegible]. B. L. T.

How to Keep Well. By Dr. W. A. Evans.

Questions pertinent to hygiene, sanitation, and prevention of disease, of matters of general interest, will be answered in this column. Where space will not permit, or the subject is not suitable, letters will be personally answered, subject to proper limitations, and where a stamped, addressed envelope is inclosed. Dr. Evans will not make diagnosis or prescribe for individual diseases. Requests for such service cannot be answered.

Dr. Evans' advice on "How to Keep Well" appears daily on the editorial page of The Daily Tribune.

[Copyright: 1920: By Dr. W. A. Evans.]

FOR ALL THOSE WHO EAT.

PROFESSOR HAWK of Jefferson Medical college has been overturning a good many generally accepted notions since he left the middle west. If you do not think so read his answers to the following questions. He and his associates have had a well equipped laboratory in which to work.

They have had an instrument by which thye could record the temperature of food in the upper part of the digestive tract as one of their working tools. They have been able to introduce food into the stomach and withdraw it for analysis, just as they wanted, because they had another piece of apparatus available.

They have been able to X-ray and fluoroscope the stomach at work with the latest thing in apparatus. They have had the service of a man who could empty his stomach at will at all times. They have had the assistance of a large number of medical students, willing to serve on digestion experiment food squads. Finally, they have had the services of cooks to prepare foods just as they wanted them prepared.

The result is a series of conclusions that go the limit in knocking out the food faddists, and incidentally overturn some of the generally accepted opinions of everyday people. Here are questions and answers:

Should we drink water with our meals? Answer—If you are normal by all means drink all the water you wish with your meals.

Is it well to drink water just before or after meals? The drinking of water before a meal is a good practice. It is also good practice to drink water immediately after a meal.

Does drinking water with meals make you fat? That depends on the individual.

Should we ever drink ice water? Ice water remains in the stomach only a few minutes. The stomach will warm it to normal in about twenty minutes.

What is the best temperature for water? About 60 degrees.

Does water with meals retard digestion? No.

What is the value of a glass of water the first thing in the morning? It cleans the stomach and promotes digestion.

Should it be cold or hot? As you prefer. For most people cool water is better.

Does a physical worker require more water than a brain worker? Yes.

How much water should a normal person drink in a day? At least two quarts. Three pints with meals and one between meals. However, much depends on weight, food, occupation.

Is it harmful to drink distilled water? No.

How long does water remain in the stomach? A very short time. Two glasses of water have been seen to leave the stomach in ten to twenty minutes.

FINDS HE'S HALE AT 92.

G. E. H. writes: "I was much interested in the article of W. M. G. in your column and wish to add my approval of the method which he adopted. I shall be 92 years of age on April 7, 1920. A few years ago I was taken with influenza, followed by pneumonia, and my physician gave up all hops of recovery. But I survived and I wish to say that for many years I had adopted the habit of taking a cold water bath each morning on arising, followed by a rubdown with a coarse towel and the further habit of eating only at meal time, and that habit I still follow. I have abstained from intoxicating drink since 1861, but have smoked regularly but not to excess. I also was troubled with nasal catarrh for years. Otherwise I have not been obliged to call in a physician during my whole life."

CLIMATIC EFFECTS SLIGHT.

N. B. writes: "Will you please tell me the best climate for one to live in who is troubled with catarrhal deafness? Is Florida or California good? Or would a drier climate be better?"

REPLY.

I do not think climate will help much. Perhaps you may gain something from spending your winters and springs in Florida or California.

LOTS OF DOGS HAVE GOITER.

M. writes: "Can a dog get goiter? My beautiful Scotch collie, the handsomest of his kind in Oregon, has a lump forming on his neck just above the breast. I found it today while bathing him. He is 5 years old. Is there anything I can do? Where can I take him?"

REPLY.

Dogs are frequently affected by goiter. See a veterinarian. Possibly something can be done.

EAR TROUBLE AFTER FLU.

Mrs. H. D. writes: "I was taken down with the flu on Jan. 30. A couple of days later my small children came down. The fever was so high I found it necessary to get up and bathe them to take the fever down. The next morning I had a cold in my head, and by Feb. 4 I had awful earache and cracking in the ear. It is getting worse every day, and I am doing nothing for it. It does not run, so cannot be an abscess. Can it be a mastoid? What is mastoid like? Is it dangerous and can it be cured without an operation?"

REPLY.

No. You probably have an infection of your middle ear, involving your eustachian tube. In all probability no operation will be required. Infection of the middle ear is not infrequently a complication of influenza.

EAR DISEASE PROBABLE.

Mrs. C. J. R. writes: "Will you please tell me the cause of a thumping and roaring in the ear, and what to do to relieve it, as it is very unpleasant and annoying?"

REPLY.

You have chronic middle ear disease. Treatment by an ear specialist sometimes gives relief. Just as often nothing avails.

TO CURB NAIL BITERS.

Mrs. H. S. writes: "My daughter has a habit of cracking her nails. I have put bitter almonds on them, but still she bites them. How can I get her out of the habit?"

REPLY.

To prevent a person from biting the nails paint on the following: Alcohol, 1¼ ounces; chinoidin, ¼ ounce; gum mastic, ¼ ounce; gum myrrh, 1½ ounces. Mix. Let stand forty-eight hours. Shake the bottle occasionally. Apply with camel's hair brush. The varnish can be removed with alcohol or hot water.

PNEUMONIA IS CONTAGIOUS.

R. G. writes: "'A' claims pneumonia is contagious. 'B' claims it is not. Will you settle this?"

REPLY.

Ordinary pneumonia is not contagious to the degree that measles and scarlet fever are. However, the disease is spread by the sputum and mouth secretions and health departments frequently require a modified isolation with disinfection of sputum and saliva.

THE FRIEND OF THE SOLDIER.

THE AMERICAN LEGION

I want to become a member of the American Legion. Please accept this blank, taken from The Chicago Tribune, as my application.

My name is.....

[Please print] [First] [Middle] [Last]

Present Address.....

Permanent Address.....

Military organizations in which I served.....

Civil occupations.....

I hereby subscribe to the Constitution of the AMERICAN LEGION and apply for enrollment in.....Post, No..... of the Illinois branch.....

.....
[Signature]

AMERICAN LEGION.

Headquarters, 111 West Washington street, Chicago.

Fill out the above application, ex-service men, and mail it to your neighborhood post. American Legion booklets will be mailed to those sending a stamped, addressed envelope to the Friend of the Soldier, Chicago Tribune.

BILLS FOR SOLDIERS' GRATUITIES.

Chicago, March 9.—[Friend of the Soldier.]—What is congress going to do about gratuity to men who served in the late war? Do you think the bonus bill will go through? M. A. C.

A resolution was passed directing the committee on ways and means to take over for consideration all bills relating to gratuities for ex-service men. About seventy are before this committee now. We do not know at present and therefore cannot state what policy will be adopted in this respect.

BONUS MEETING.

Adjt. Gen. H. O. Weber, head of the United States Knights of Liberty and father of the soldiers' bonus bill of the state of Minnesota, is here to organize the state of Illinois for a soldiers' bonus patterned after the Minnesota bill. The Minnesota bonus bill provides for a payment of $15 per month for every month in the service, with a minimum of $50. Gen. Weber has called a meeting of all service men, nurses and women engaged in the war, at the Coliseum annex next Sunday at 3 o'clock.

ANSWERS.

L. W. Van Meter, Janesville, Wis.—Communicate with the sales and issues branch, zone supply office, 1819 West Thirty-ninth street, Chicago, regarding your army overcoat.

Mrs. R. C. Coulson, Scotland, Wis.—To arrange for the educational benefits from the state you will have to write to the state board of education, Madison, Wis.

H. R.—If you wish to remain in the Naval Reserve you must make arrangements for training this summer. If you will communicate with your district commandant you will be furnished with all information available at present.

W. W. W., St. Paul, Minn.—So far the state of Illinois has not provided a bonus, land grant, or other form of emolument for its citizens who served during the late war. The question will doubtless be debated at the next session of the state legislature.

M. Hummer—You cannot get a duplicate of your discharge, but, if you will communicate with the adjutant general of the army, Washington, D. C., he will issue a certificate of service to you.

NEARLY AN ACCIDENT

[From Punch (Copyright).]



Indignant Egoist: "Be careful up there what you're dropping, that precious nearly hit me!"

FRIEND OF THE PEOPLE

Letters for this department must be signed with names and addresses of the writers.

EXPATRIATED.

Iron Mountain, Mich., March 8.—[To the Friend of the People.]—Would an American citizen [naturalized], who has been in Italy for the last ten years and who has fought in the world war, have his American citizen's rights if he wanted to come to the United States? If not, could you let me know the reason why? Hoping that you give this your attention, I remain, J. C.

The latter does not afford sufficient information. The act of March 3, 1907 commonly known as the Expatriation Act, provides that,

"When any naturalized citizen shall have resided for two years in the foreign state from which he came, or for five years in any other foreign state it shall be presumed that he has ceased to be an American citizen."

It may be that the person referred to expatriated himself by his residence for ten years in Italy. It may also be that he expatriated himself by taking an oath of allegiance to a foreign government referred to in the same act as follows:

"That any American citizen shall be deemed to have expatriated himself when he has been naturalized in any foreign state in conformity with its laws, or when he has taken an oath of allegiance to any foreign state."

H. L. ROETHE,
Acting Chief Naturalization Examiner.

A WOMAN'S AS GOOD AS A MAN.

Chicago, March 3.—[To the Friend of the People.]—Can a woman stand as a witness for any one taking out citizenship papers, providing she is a citizen and a taxpayer and property owner?

F. D.

The naturalization law provides that a petition for naturalization shall be verified by the affidavits of witnesses, citizens of the United States, and it does not discriminate as to sex, so that a woman who is otherwise qualified is as competent to act as a man.

H. L. ROETHE,
Acting Chief Naturalization Examiner.

THE THOUGHTLESS TENANT.

Chicago, March 10.—[To the Legal Friend of the People.]—I have a tenant who is very destructive. Instead of taking his time to do things he does it quickly and breaks whatever he is working on. He broke my furnace by putting a lot of ashes on top of his coal, which melted the upper part of the furnace. This put me to a great expense. Then he forced some stone through the grate instead of taking them out, and broke the grate. He put a new one in himself, but deducted the cost of it from the rent. Now he has taken a stove up in his kitchen, and lives in one room, in order not to use the furnace, and freeze the water pipes.

Can I make him pay for the damage he does? Also, can I make him use the furnace so as to keep my building from spoiling? M. A.

Most leases provide that the tenant must, at the end of the term, yield the premises in as good condition as when he moved in, but do not require the landlord to repair.

If the freezing was due to the fault of the tenant, he is chargeable with the damage.
TRIBUNE LAW DEPARTMENT.

LEASE QUESTIONS.

Chicago, March 5.—[To the Legal Friend of the People.]—I have a lease in an apartment building which expires on Sept. 30, 1920. Said building was in the hands of a receiver when I rented the apartment and lease is signed by the receiver. Receiver had control for about two years. Building was just sold and new owner claims that all the leases are automatically canceled by the termination of receivership.

Is his contention correct?

SEVEN OF THE TRIBUNE.

If receiver's leases were authorized by the court upon notice to all parties, they are valid. If not so authorized, they are probably voidable.
TRIBUNE LAW DEPARTMENT.

VOICE OF THE PEOPLE

Letters for this department must be signed with names and addresses of the writers.

THE FARM TALKS BACK.

Harvard, Ill., March 8.—[Editor of The Tribune.]—What's the matter with the farmers? Are they going to let Mr. Poole's statement in The Chicago Daily Tribune of March 2 go uncontradicted? No wonder the people of Chicago think the farmers are rolling in the coin.

The farmer surely could if he fed dry feed until March 1, then started to feed silage and turned the cows out to pasture in April and May, as Mr. Poole states. May I take the liberty to correct you, Mr. Poole?

Farmers commence feeding silage about Sept. 1, if they have it—not March 1. What did you think the farmer did who had two to four silos on his place—feed his cows silage all summer? No; as a rule, he does not. Did you know, Mr. Poole, that the pastures are not ready for grazing cattle until about May 10? Evidently you didn't, or you would not have made the statement you did. If you don't believe me, ask any farmer—I'll furnish any number of addresses free of charge.

Mr. Poole, where did you get your ideas? From some of Chicago's noted officials? Some of their statements on dairying in the last two years have been just as ridiculous. Take a day off in April and come out to the farm. Hubby will meet you at the depot and take you around to see the cattle grazing in the pastures (it's a beautiful sight in April), and I'll prepare an old-fashioned "boiled dinner" for you. Milking cows has made me rich, but I'm too stingy to treat you to a dinner such as you no doubt are accustomed to.

MRS. HERMAN GUTTSCHOW.

R. D. No. 3.

O, YOU MUSTN'T MIND THEM.

Chicago, March 4.—[Editor of The Tribune.]—How is it that Canada newspaper and magazine editors are so unanimous in abusing all the American senators who are opposed to the league of nations? According to these writers, all who are opposed to it are "from cornfields," or are "small bore politicians," etc. Those championing the league are "big men," "statesmen," "progressive," "enlightened," and so on. Can you explain? I hope you can. G. H. HARRIS.

THIS SIMPLY HAS TO BE PRINTED.

De Soto, Wis., March 9.—[Editor of The Tribune.]—"The Voice of the People" department of The Tribune is one of the most interesting and most admirable—as well as most amusing—features of the W. G. N. Most interesting I suppose, because it is so closely related to the people; most admirable because it reveals more accurately perhaps than anything else about your publication its publishers' fairness and breadth of mind; and most amusing because through it we, the people, so often render ourselves ridiculously ridiculous by our petty outbursts of intolerance of anything and everything which is contrary to our own narrow personal opinions.

Among these outbursts one of the most narrow and unbecoming, it seems to me, as emanating from a class which prides itself upon its alleged Christianity, are those from the irate "drys," peeved because caused your editors are broad minded enough to recognize even this great question of national prohibition has its two sides. They accuse you and R. L. T. of coloring your columns too highly with amber and wine (to me they are delightful tints), but, for my part (and I have read your editorial columns quite closely), I have yet to see where you have assumed an emphatic stand either for or against John Barleycorn. So far as I have been able to detect, your editors have merely discussed the question from both angles, as they certainly have the right to discuss any public issue. All that hurts the "dry" readers of The Tribune is that you have not landed with both feet hard upon the "wets." Unfortunately, there are a lot of folks in the world who think that the only way a newspaper can be fair in its handling of any question is to espouse and defend their side of it—that is, agree implicitly with them.

O. BYRON COVEN.

THE LAW AND THE WILL BEHIND IT.

Chicago, March 1.—[Editor of The Tribune.]—Nearly every time The Tribune publishes an anti-prohibition editorial, up comes a howl. Do these writers think that The Tribune, or any other paper, could have any influence on stopping a man from hunting up a drink if he can find it, and wants it? The prohibitionists know that a law is no stronger than the sentiment behind it. If prohibition is popular with the people, as the Anti-Saloon League claims, why the necessity for congress to appropriate so much money to enforce it, and what excuse is there for the Anti-Saloon League now that national prohibition has been adopted?

A. F. S.

TABLOID BOOK REVIEW

BY FANNY BUTCHER.

Last week's best sellers in a leading Chicago bookstore were:

FICTION.

"September" [Doran], by Frank Swinnerton.
"Ebella Intervenes" [Doran], by Stephen McKenna.
"The Romantic Woman" [Knopf], by Mary Borden Turner.
"The Best Short Stories of 1919" [Small-Maynard], edited by Edward J. O'Brien.
"The Man of the Forest" [Harpers], by Zane Grey.
"The House of Baltazar" [John Lane], by William J. Locke.

NONFICTION.

"The Economic Consequences of the Peace" [Harcourt, Barce & Howe], by John Maynard Keynes.
"White Shadows in the South Seas" [Century], by Frederick O'Brien.
"Body and Raiment" [Knopf], by Eunice Tietjens.

UNDER the intriguing title of "Hey Rub-a-Dub-Dub," Theodore Dreiser has collected his thoughts about American life. Bernard Shaw has one of his characters in "Antony and Cleopatra" say "The crowds along the Appian way are ever the same age." Theodore Dreiser's book recalls that memorable phrase. Mr. Dreiser seems suddenly to have discovered that fundamental fact. He seems to have extricated himself from the crowds and to have suddenly turned upon them the eyes of a man who was but lately one of them.

He was for a few years the bright light on the American literary horizon—he was in the flow of American life. He was one of the eternal youths of the Appian way. He wrote books which had the quality of what Waldo Frank might call the rhythm of America. And then suddenly he stopped to look in a toy shop window, perhaps, and became so fascinated by the highly sensitized mechanical dolls that the boisterous, buxom, sometimes blowzy crowd seemed unreal to him.

"Hey Rub-a-Dub-Dub" is his attempt to analyze that crowd. It is a book of undeniable facts about human nature—a restatement of the injustices of life, of the unfair distribution of wealth, of the law's unfairnesses, of the wrongs of the ballot, of the injustice of the price of living, of the cruelties of the Negro question, of the autocracy of the government during the war, of the morbid Puritanism of America, of the unbeatitudic attitude of the press, of America's signal failure to realize her ideals. But that is all it is, just a statement of crises. There is no vision, no passionate hope, even, of a change. It is just the picture of the crowds. Waldo Frank in "Our America" really has a vision. He sees where the crowds might go when they have ceased wandering up and down the Appian way, when they have grown beyond the "ever the same age" period. Theodore Dreiser does not.

In the February bulletin of the Chicago Public library there is a selected list of the books of 1919 "which have received the public approval of most frequent and persistent use." It is a useful list. You'd better own it. You can get the bulletin at the library.

"Raymond Robins' Own Story" [Harpers], which has been one of the most compelling features of the Metropolitan Magazine, is now available in book form. It loses none of its force and power by being concentrated into a book. William Hard has done again the rare thing of recording intelligently without intruding his personality. Mr. Robins is definitely and completely not a bolshevist, he declares. He recommends lifting the blockade and sending "American influence by every possible channel into every possible part of Russian life, central and local. Reciprocally admit to this country, and protect while here, the agents of the soviet buying and selling organizations. If any American representative in Russia mixes himself into Russian internal politics let him be deported, after proper punishment in Russia. If any Russian representative in America mixes himself into American internal politics let him be deported, after proper punishment in America." Mr. Robins' book is not only the latest word about Russia but it is one of the sanest sounding.

I heard a most amusing story about John Masefield the other day from some one who must be nameless, but who knows him very well. Masefield is married, it seems, to a lady with notions about his habits which are not the ideas usually fluttering about in a poet's mind. He thinks that he must work like a fiend in the house after 45 he will cease to write—it is a sort of phobia with him. To foster that eagerness for creation his spouse sets him to work at 9 o'clock. At 12 he is called and sent out with the baby in the pram. He must be back at a quarter to 1 for luncheon. Kensington gardens is distant exactly twenty-three minutes of brisk walking. Day after day Masefield starts for Kensington gardens, and each day at exactly one-half minute from his goal he must turn around and start home—for tardiness at luncheon would be high treason. "And that," said his social friend, "is what causes that unspeakably sad look on Masefield's face. He is always almost but never quite reaching Kensington gardens."

Eric Fisher Wood—not related to the general—has written an exhaustive though not exhaustive life of Gen. Wood [Doran], which is obviously propaganda for his nomination as well as an interesting biography. It is rather amusing to have "literature" take the place it has in presidential campaigns. Gen. Grant and others of the olden days had their biographies written—or wrote their memoirs—after they had been chosen by the republic. In accord with the present system of the potential presidents ogling Columbia before God and everybody, the potential presidents allow the stories of their lives to be written and published. There have already appeared "The Life of Gen. Pershing" [Appleton], "The Career of Leonard Wood" [Appleton], this new "Leonard Wood" [Doran], and there is promised for next month a record of the life and accomplishments of Herbert Hoover, also published by Appleton.

C. Le Roy Baldridge, whose cartoons in The Stars and Stripes made him the friend of every American soldier in France, and whose collection of sketches, "I Was There," is the one American pictorial record of the war from the heart of the American soldier, dashed through Chicago last week on his way to New York to start civil life again. He has been, since last August, in China. He sailed before his book was off the presses and he has returned to America to find himself even more famous than he was in France.

Demetra Vaka, herself a Greek and the wife of an American, Kenneth Brown, has written, with her husband, a novel of young Greece and its struggles to slip the noose of Prussianism from its neck, and a love story of a Grecian princess and an American attaché, which gives one, nicely coated with sugar, the pill of the political situation which brought forth Venizelos. Unconsciously, while enjoying a very good yarn about a romantic land, the reader "gets learnin'," as our black cook used to say, in "In Pawn to a Throne" [John Lane].

HOME READING COURSE NO. 9
THIRTY AMERICAN HEROES

(A certificate bearing the seal of the United States bureau of education, signed by the commissioner of education, will be awarded to each person who gives satisfactory evidence of having read all the books on the accompanying list.)

Columbus—Columbus the Discoverer, by Frederick D. Ober.
Father Marquette—Heroes of the Middle West, by M. H. Catherwood; Father Marquette, by Reuben Gold Thwaites.
William Penn—William Penn, by Rupert S. Holland; The True William Penn, by Sydney G. Fisher.
Washington—Washington, a Virginia Cavalier, by William H. Mace; George Washington, by Woodrow Wilson.
Franklin—Benjamin Franklin, by E. Lawrence Dudley; Autobiography of Franklin; Life of Franklin, by John T. Morse.
Hamilton—Alexander Hamilton, by C. A. Conant; Alexander Hamilton, by Henry C. Lodge.
Jefferson—Life of Jefferson, by H. C. Merwin; Life and Writings of Thomas Jefferson, by S. E. Forman.
Daniel Boone—Daniel Boone, by Reuben G. Thwaites; Daniel Boone and the Wilderness Road, by H. Addington Bruce.
George Rogers Clark—How George Rogers Clark Won the Northwest, by R. G. Thwaites.
Lincoln—Men Who Made the Nation, by Edwin Erle Sparks; A Short Life of Lincoln, by John G. Nicolay.
Lee—Life of Lee, by Bradley Gilman; Lee, the American, by Gamaliel Bradford.
Horace Mann—Horace Mann, Educator, Patriot, and Reformer, by George A. Hubbell.
Hawthorne—Life of Hawthorne, by George E. Woodberry.
Parkman—Life of Parkman, by Charles Haight Farnham.
Sidney Lanier—Life of Sidney Lanier, by Edward Mims.
Mark Twain—Boy's Life of Mark Twain, by Albert Bigelow Paine; Life of Mark Twain, by Albert Bigelow Paine.
Morse—Masters of Space, by Walter K. Towers; Letters and Journals, by E. L. Morse.
Fulton—Robert Fulton, by Alice C. Sutcliffe.
McCormick—Cyrus Hall McCormick, by Herbert N. Casson.
Edison—Thomas A. Edison, by Francis Rolt Wheeler; Life of Edison, by Dyer and Martin.
Booker Washington—Up from Slavery (autobiography).
Trudeau—Autobiography by Edward L. Trudeau.
Jacob Riis—The Making of an American (autobiography).
John Muir—Story of My Boyhood and Youth, by Muir.
John Burroughs—Our Friend John Burroughs, by Clara Barrus.
Mary Lyon—Life of Mary Lyon, by Beth Bradford Gilchrist.
Frances E. Willard—Life of Frances Willard, by Ray Strachey.
Clara Barton—Life of Clara Barton, by Percy H. Epler.
Alice Freeman Palmer—Life of Alice Freeman Palmer.
Anna Shaw—Story of a Pioneer (autobiography).

GOOD COLLECTIVE BIOGRAPHIES.

The Men Who Made the Nation, by Edwin Erle Sparks.
Masters of Space, by Walter K. Towers.
How They Succeed, by O. T. Marden.

A Great Sale of New Coats and Suits, $49.50

CHAS. A. STEVENS & BROS.
DAYLIGHT BASEMENT.

Special Selling of New Spring Dresses, $25.00

A Fortunate Cash Purchase Below Market Price Permits the Selling of

7344 Best Grade Percale and Gingham Apron Dresses

No More Than Five to a Customer — $2.45 —AT— $2.45 — Phone and Mail Orders Filled



At this price they will move quickly. Make your selection promptly.

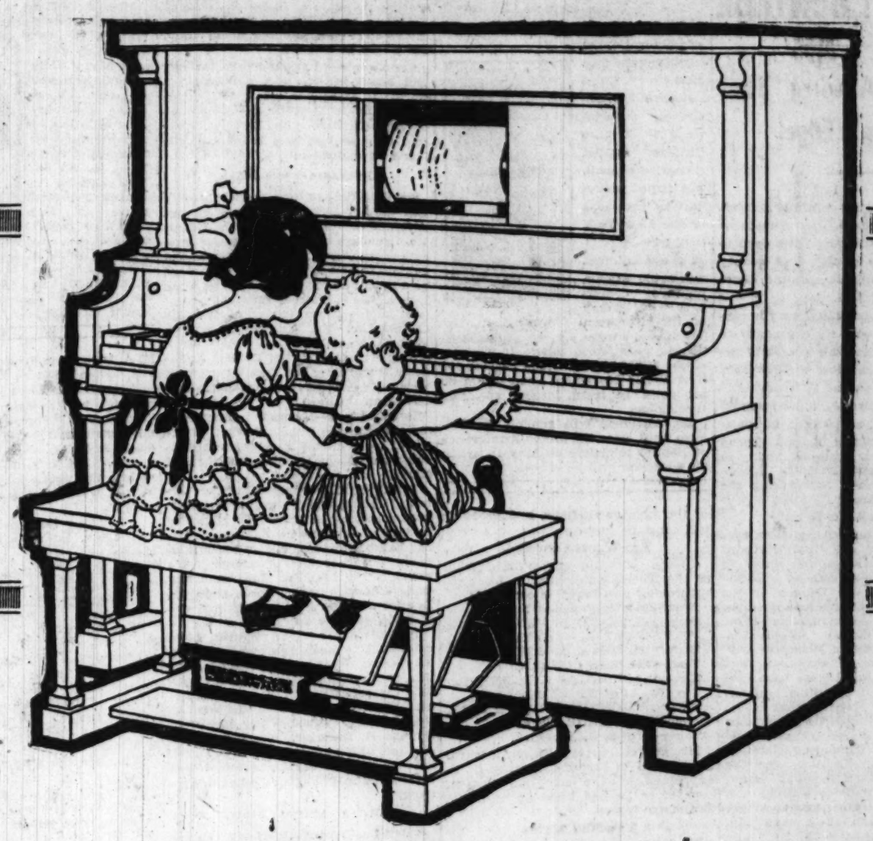
When you see these Aprons you will instantly appreciate what remarkable values they are.

Some of the Points About These Aprons Not Found in Most Aprons

The rick-rack is a better quality than the ordinary and is sewed on with a turned edge, preventing raveling when the garment is laundered. These Aprons are double gored, giving four inches more sweep around the bottom. Extra large size hems. All seams are made with the three-needle overcasting machine, preventing raw edges.

For Other Daylight Basement Sales See Society Section of This Paper

OPEN EVENINGS UNTIL 9:30



The Greatest
Piano Sale
Since September, 1917

Remember our great alteration piano sale during September, 1917? It was the talk of the town and the means of making hundreds of homes happier. Here is another such sale that offers even greater values. To make room for extensive alterations now under way in our piano warerooms we must sell 30 or more pianos tomorrow. To attain this quota we have reduced our prices on new and used pianos and players $50 to $150. This great reduction, together with our "one price—no commission" selling plan, affords you a once-in-a-lifetime opportunity to own that long-desired piano or player. The big sale begins tomorrow morning at 8:30. For your convenience, the piano department will remain open evenings till 9:30. We urge immediate selection or reservation.

A Guaranteed Saving of from $50 to $150

Whenever Wurlitzer (the world's largest music house) advertises a sale of pianos there's a mighty good reason. You are assured that it's an honest, value-giving sale. Call early tomorrow prepared to make a deposit on one of these reduced-in-price pianos. If you desire, low convenient terms of payment can be arranged.

Just Glance Over This List of Used Pianos—Some Bargains!

Did you ever see so many prominent makes listed before? We have every one and they are for sale at the prices listed. These used and shop-worn pianos and players will go quick. If you want a good used piano better be on hand when the doors open tomorrow.

Upright Pianos

Steger	$285
Fischer	265
Chickering	390
Decker Bros.	285
Starr	235
Starck	65
Knabe	290
Bradford	95
Fischer	240
Schubert	195
Ludwig	365
Adam Schaaf	90
Crown	185
Kingsbury	165
Knabe	265
Schuman	75
Victor	95
Knabe	450
Schroeder	195
Concord	175
Steinway	475
Volmer	210

A Good Piano as Low as $65

LOW TERMS OF PAYMENT

A Good Player as Low as $285

Player Pianos

Meister	$465
Kingston	315
Stuyvesant	495
Apollo	435
Playola	250
Meister	385
Price & Teeple (*electric*)	565
Wurlitzer	650
Strad	600
Steger	290
Kingston de Luxe	525
Welte Mignon (*including artists rolls*)	675
Art Apollo (*motor driven reproducing piano*)	800
Hardman Playotone	490
Bradford	445
Churchill	485
Stamford	435
Kingston	540
Farny	650

The Rudolph Wurlitzer Co.
329-331 So. Wabash Ave.

CITY HALL OUT FOR COMPLETE PARTY CONTROL

Division Among Foes Gives It Edge.

Mayor Thompson's political organization that responds to Fred Lundin as its actual leader is out in the open to make a cleanup of the Cook county Republican organization at the direct primaries on April 13.

While the mayor's machinery is running at high speed, with a candidate for ward committeeman in each of the thirty-five wards, former Governor Charles S. Deneen and Attorney General Edward J. Brundage are attempting to annihilate each other, although the political fortunes of both depend largely upon their combined ability to keep control of party affairs in Chicago away from the city hall during the coming four years.

City Hall Confident.

The city hall makes the claim that it will elect not less than thirty of the thirty-five ward committeemen in Chicago. It is not claimed substantially, either in the Deneen or the Brundage camp, that either of those factions can win an unquestioned majority of the county organization. There are not enough Brundage candidates running to do that, and it cannot be figured how the Deneen faction could win a clear majority except by a landslide that would overturn city hall majorities that have been established in recent municipal campaigns. The Thompson claim of thirty, undoubtedly, is based upon the expectation that the Deneen and Brundage wings will fight to a finish and enable the city hall candidates to get pluralities, through three man contests, in such wards as the Sixth and Twenty-fifth, both of which have great voting strength under the cumulative system in the county convention.

Powers of Committee.

Under the revised primary law the ward committeemen who will be elected on April 13 will hold office for four years instead of two. The powers of the new committee are these:

To formulate the policies and control party affairs within the city and county, which means the making of the regular organization slate for county offices, for the mayoralty election of 1923, and similar exercise of authority.

To nominate directly, without a primary, twenty Circuit court and one Superior court judges in 1920, and all Circuit and Superior court judges whose terms expire during the four year period.

To select all delegates to the congressional, district, and state conventions that will name the delegates at large and district delegates to the national convention next June.

To nominate directly the clerk of the Appellate court in the First (Chicago) district.

To control, through the organization, party nominations for congress in the ten Cook county districts, and for the Illinois legislature in the nineteen senatorial districts in Cook county.

There are forty-one members of the county committee, one from each of the Chicago wards and six from the country towns. The six from the country towns, known as the Weber-Hoffman group, now act independently of any of the Chicago factions, and probably will continue to do so.

Ten Wards Conceded.

In the following wards the election of the Thompson candidate for committeeman practically is conceded:

First—FRANK P. BRADY.
Second—EDWARD H. WRIGHT.
Fourth—BART J. EVANS.
Eighth—PATRICK H. MOYNIHAN.
Tenth—THOMAS CURRAN.
Eleventh—CHARLES V. BARRETT.
Twelfth—AUGUST W. MILLER.
Nineteenth—CHRISTOPHER MAMER.
Twentieth—MORRIS ELLER.
Thirty-fifth—C. J. PETERS.

Mr. Barrett, in the Eleventh ward, is included in this list because he is supported by the city hall faction. Heretofore he has lined up with the Brundage forces.

Two-Man Fights.

Wards in which there are only two candidates of importance are as follows:

Fifth—E. R. Litsinger, present committeeman, has moved out of the ward into the Twenty-first. His old organization is attempting to elect Henry W. Langosch in his stead. The city hall is with L. F. King. This ward is claimed certainly by the city hall.

Seventh—This has settled into a two man fight, due to the withdrawal of G. W. Porter, backed by former Ald. Snow. Isaac N. Powell, with the Deneen group, is not a candidate for reëlection. He and the Deneen forces are with Charles N. Goodnow, former judge and now county commissioner. The city hall has A. C. Metzger. With Porter out of it, the chances at this time favor Goodnow.

Thirteenth—David W. Clark, old timer on the county committee, who has been with the city hall for several campaigns, has a real fight on his hands, brought by Peter Kane, a Deneen man now, two years ago a chief lieutenant of Clark's. The influence of Homer K. Galpin, considerable in the ward, was against Clark in 1918, and is now for him. The city hall is certain that Clark will be reëlected.

Fourteenth—Former State Senator William H. Deltenback, a Deneen man, is making a hard fight against A. N. Todd, the present city hall committeeman. It is now a tossup between the two, but the city hall claims the ward absolutely. A heavy Negro voting strength has entered the ward recently.

Fifteenth—Congressman Niels Juul, a Deneen man, is not a candidate for reëlection to the county committee, and his organization has named Paul H. Wiedel of the board of assessors office. The city hall is with James J. McComb, former member of the state board of equalization and of the state board of agriculture. William Ganschow of the West Park board, who has been aligned with the Brundage wing, is supporting McComb. This will be one of the real contests.

Sixteenth—The city hall expects to win this ward, and is for Daniel D. Coffey in seeking the scalp of Joseph P. Kinsella, a Deneen man. Kinsella says that he knows he is up against a genuine battle, but thinks he can win.

Seventeenth—Here is where the city hall banks heavily upon picking up a ward. It expects to defeat former Alderman Lewis D. Sitts, a Deneen man up for reëlection, with Fred E. Erickson, for many years a member of the house at Springfield.

Brundage Faces Fight.

Twenty-third—In this ward, the city hall put up Eugene H. Dupee against Attorney General Edward J. Brundage. Mr. Brundage supported Dupee for delegate to the constitutional convention and got into trouble in the Twenty-fifth ward as a result, and it was a surprise when Dupee, who is attorney for the board of local improvements, became a candidate against him. Mr. Brundage, of course, is confident of reëlection, backed by a strong organization; but Michael J. Faherty is handling the Dupee campaign, which is scheduled to be one of the hottest scraps in town.

Twenty-fourth—Leonard Brundage, aligned with the Brundage wing, is expected to be elected without great difficulty over A. A. Huhnke, the city hall entry.

Twenty-eighth—County Recorder Joseph F. Haas, one of the Deneen organization leaders, is marked for slaughter in this northwest side bailiwick. The city hall has as its candidate Thomas H. Byrne, superintendent of streets. "We would rather beat Joe Haas than any man in town," is the word from the Thompson camp. This is admittedly one of the closest contests in the city.

Twenty-ninth—Leonard Withall, present committeeman, who switched from the Deneen camp to the Brundage, and then to the city hall lineup, is a candidate for reëlection. The combined Deneen-Brundage strength in the ward is with Leonard C. Reid, a law partner of Edward R. Litsinger. The city hall is charged with having produced a G. W. Reid as a third candidate. Thompson leaders claim Withall's reëlection a sure thing.

Breen Against Healy.

Thirtieth—Thomas J. Healy, always one of the conspicuous leaders in the Deneen organization, is again a candidate. His city hall opponent is James W. Breen, an assistant corporation counsel. The prospects are in Mr. Healy's favor, although the city hall is leaving nothing undone for Mr. Breen.

Thirty-first—Dr. William H. Reid, now commissioner of public service in the mayor's cabinet, has a genuine fight on his hands. The opposition forces are concentrated upon David I. Swanson, who was a candidate for alderman in the recent nonpartisan election. Swanson's friends claim to be embittered against Dr. Reid because he supported the Democratic alderman for reëlection, Terence F. Moran. This is former Gov. Deneen's home ward. This is a ward where a city hall loss might be recorded.

Thirty-second—In this ward a combination was effected between the Deneen forces, led by Charles W. Vail, and the Brundage men, led by Charles A. Williams. Mr. Williams was not a candidate for reëlection as ward committeeman. They agreed to support J. A. Johnson, against former Ald. James Rea, who is one of the chief city hall lieutenants in the Town of Lake.

Chance for Devine.

Thirty-third—In this ward, on the far northwest side, the city hall stands to lose a committeeman, it is claimed by the inside politicians. George Hitzman, who was the city hall candidate for sheriff, and was walloped by Charles W. Peters in the 1918 primary, is the Thompson candidate for reëlection. John F. Devine, clerk of the Probate court, is the candidate of the combined city hall opposition. The city hall people are factionally split, it is claimed, former Ald. M. A. Michaelson figuring in the trouble, and Devine may win out.

Thirty-fourth—Seven candidates filed petitions, but the fight here is between Charles Vavrik, present city hall committeeman, and State Representative Sol P. Roderick, allied with the Deneen faction. The city hall doesn't expect to lose the ward, but Roderick claims he can win if there are some withdrawals.

Three Cornered Fights.

In seven wards there are genuine three-man contests, and it is in this list that the Thompson management expect to make enough gains to obtain unquestioned control of the county organization, as follows:

Third—Robert R. Levy, who always has voted with the Brundage men, is a candidate for reëlection. The Deneen organization is for C. Arch Williams, present chief counsel for the sanitary district. The city hall candidate is William A. Bither. The city hall claims a sure victory for Bither, with the opposition split two ways. It counts confidently upon the support of the heavily populated Negro precincts for Bither.

Sixth—Roy O. West, former Republican national committeeman and chairman of the state committee, and closest political and personal friend of Charles S. Deneen, is a candidate for reëlection. Largely because the Deneen organization on the north side put in Sheriff Peters as a candidate against George K. Schmidt, a Brundage man in the Twenty-fifth ward, and Edward R. Litsinger against James F. Burns, a Brundage man in the Twenty-first, the Brundage leaders in the ward have named Sanitary district trustee and former Ald. Dr. W. O. Nance. With this sort of a fight on, the city hall has an active candidate in R. J. McLaughlin. The city hall wants this ward badly because of the big voting strength that it has in the county committee.

Ninth—This is now a Brundage ward, represented by Edward E. Ertsman, chief of police of the sanitary district, who is a candidate for reëlection to the committee. The Deneen element is with W. G. Davis and the city hall claims it can slide past with A. Zylstra, while the other two factions are fighting each other.

Bitter in Twenty-first.

Twenty-first—In this north side ward, Edward R. Litsinger, now a Deneen committeeman from the Fifth ward, and recently emigrated to the Twenty-first, became a candidate for committeeman. The Brundage organization named ex-Ald. James F. Burns to take the place of Judge Oscar Hebel, who quit the committee when he went on the bench. The city hall candidate is Charles E. Peace, who is backed principally by ex-Con-Controller Pike. The three factions went to a tryout at the aldermanic election, the split of the Deneen and Brundage factions preventing the reëlection of Ald. Earl J. Walker and permitting the city hall candidate to run first. On the confidential lists of the city hall the Twenty-first is put down as a sure thing for the hall.

Twenty-second—Three candidates here, one for each faction makes it somewhat uncertain but the reëlection of Charles G. Kempff, a Brundage man is expected. A. J. Schoeter is the Deneen man. The city hall has Titus Haffa as its dark horse.

Twenty-fifth Battle Ground.

Twenty-fifth—George K. Schmidt, aligned with the Brundage wing, asks for reëlection. Sheriff Charles W. Peters, one of the big Deneen men downtown, filed against him. Whereupon the city hall produced Commissioner of Public Works Charles H. Francis as its candidate and fully expects him to slide by while the other two are at the throats of each other. The Brundage claim is that Sheriff Peters has broken his word in getting into the ward committeeship contest and that he is trying to reconstruct the old Pease organization around himself. The ward is just beginning to get stirred up over the three cornered contest, which will be without quarter when it gets to going.

Twenty-sixth—The contest really is between John C. Cannon, present committeeman and lined up with the Brundage forces and William H. Wesbey, who has been organizing the ward for the city hall in the last three campaigns. Emil J. Heine is the entry of the Deneen organization in the ward, which is taking votes away from Cannon.

Twenty-seventh—LeRoy Milner, now committeeman has been acting with the Brundage forces ever since he became a member of the committee. The Deneen men in the ward claim that he was elected as a Deneen man, and their candidate against him now is William C. Eggert. The city hall has produced Thomas T. Quinlan. A close finish between Milner and Eggert may let Quinlan get through with the necessary plurality, which is precisely what the Thompson leaders expect him to do.

HOME FROM OVERSEAS TO AID ENDOWMENT FOR MOUNT HOLYOKE



MISS MARY RUHL.

Miss Mary Ruhl of Clarksburg, W. Va., and Miss Katherine Condon of New York were the chief guests at a Mount Holyoke luncheon held at the College club yesterday. Miss Ruhl just returned from overseas duty with the Y. M. C. A., and Miss Condon is student representative in the finance department of the National Y. W. C. A. Both young women are in Chicago in the interest of the $3,000,000 endowment fund for Mount Holyoke.

CHICAGOAN CHOSEN TO HEAD POLYGLOT MINISTERS' SCHOOL



THE REV. F. L. ANDERSON.

New York has come to Chicago to find a head for its polyglot training school for Baptist ministers and missionaries. The Rev. Frank L. Anderson, superintendent of the Chicago Baptist executive council, was named yesterday as president of the New York institution.

The appointment was made after a month's conference with leaders of the Northern Baptist convention in New York, where it was decided $1,000,000 of the $100,000,000 New World Movement fund would be set aside to train foreign speaking theologians.

Dr. Anderson will remain in Chicago until after the annual conference of Baptist ministers on May 15, when his successor will be chosen.

WOOD READY TO TAKE LEAGUE AND TREATY TO POLLS

New York, March 13.—Maj. Gen. Leonard Wood is willing to have the peace treaty and the league of nations made a campaign issue. The general's position on the question was made public today at the Wood headquarters in this city.

"As a people we are all anxious for definite action on the treaty," reads the statement. "I think that we should approve the league with reservations which thoroughly Americanize it, which will leave America absolutely free to follow out her traditional policies, to control without interference her own internal affairs, which should preserve as far as possible the machinery provided by the league to bring the representatives of the people of the nations together to talk over before they resort to force.

"I believe that we should accept the league, with the Lodge reservations.

"I am in favor of, and shall continue to be in favor of the well established foreign policy of this government which conserves and protects the interests of our own country. I do not think this treaty with the reservations impairs that policy."

F. N. Matthews & Co.

Outfitters to Women
21 East Madison Street
Between State and Wabash
"THE SHOP OF PERSONAL SERVICE"



Navy Tricotine, Diagonal Model, $82.50

Annual Spring Sale of
Suits and Coats

ONCE EVERY YEAR—at this time—we offer the NEWEST SPRING CREATIONS at prices much lower than you would be charged elsewhere.

SPRING SUITS
$49.75 $65.00 $82.50

Etons, Flare Models, Tailor-mades and Plastrums, in Tricotine, Poiret Twill, Serge, Silvertone, Hairline Suitings, Twillouise, Covert, Tweed and Goldtone. The colors are Navy, Tan, Copenhagen and Brown.

SPRING COATS
$39.75 $59.50 $69.50

Deftly fashioned in Polo Cloth, Velour, Peachbloom, Vel de Cygne, Chatoyant, Fortuna, Patinette, Verona and smart Chevron weaves; featuring short and three-quarter lengths, as well as many variations in collars, sleeves, pockets and belts.



Navy and Tan Coats of New Chevron Weave, $59.50

Sale Starts 8:30 A. M.—Early Shopping Urged

BLOUSES
Exclusive Spring Modes, including the Mandarins, Tie-ons and Overblouses.

Striped Crepe de Chine and washable Satins, High and low necks.
$13.50

Flesh, white and sand Georgette, trimmed in cluny, Irish and filet.
$16.75

Beaded and embroidered Georgette in all colors.
$22.50

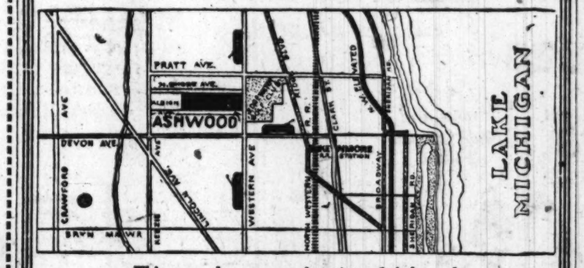
F. N. MATTHEWS & CO., 21 East Madison Street

ASHWOOD SUBDIVISION

ROGERS PARK WEST

Office: Albion and N. Western Aves., two blocks north of Devon Ave.

Open Saturdays and Sundays



This map shows exact location of Ashwood

LARGE LOTS $35 Per Foot
33 ft. wide, only

Including Water, Sewer and Sidewalks

10 per cent down and $20 monthly.

No interest the first year.

North side subdivision. 1¾ miles to the lake.

On Western Ave. car line. Two blocks to Devon Ave car line.



Exact Reproduction of Scene on Our Property

BE YOUR OWN LANDLORD

Buy your lot on the installment plan, then build your own home.

Seeing is believing. Visit the Subdivision Sunday and bring a deposit

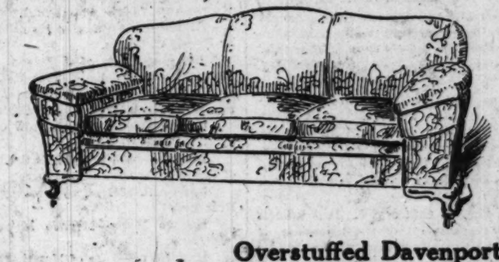
HENRY L. SCHOOLCRAFT

904 Continental & Commercial Bank Bldg., 208 South La Salle St. Phone Harrison 840

O. W. Richardson & Co.

Semi-Annual Furniture Sale

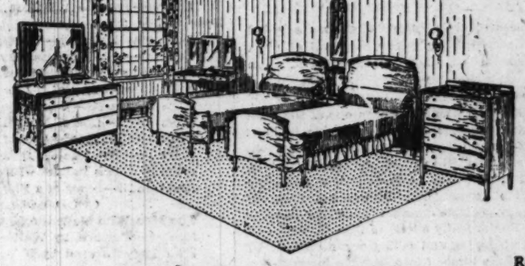
Conditions in the Furniture factories indicate that prices will not decrease this season. The demand for good Furniture has been so great that most of the factories are oversold, and consequently there is no surplus stock which could be put on the market to force prices down. If you are going to need Furniture within the next few months, buy it now. You will save from 5% to 50% on every piece of Furniture purchased here. We invite your inspection.





Overstuffed Davenport Suite

In this Suite you have comfort and utility combined with an attractive design. The Davenport is 86 in. long, has excellent spring construction and loose cushions. Covered in a high grade of tapestry. We can make immediate delivery. Two pieces, specially priced..... $375



Walnut Bedroom Suite

This straight-line suite has just a touch of carving which makes it very attractive. You will find the quality to be much better than you would expect to find at this price.

	Reg. price.	Sale price.
Beds (twin size, bent end), each	$130.00	$110.00
Bed (full size, straight end), not shown	110.00	89.50
Dresser	200.00	165.00
Chiffonier	100.00	78.50
Toilet Table	125.00	98.75

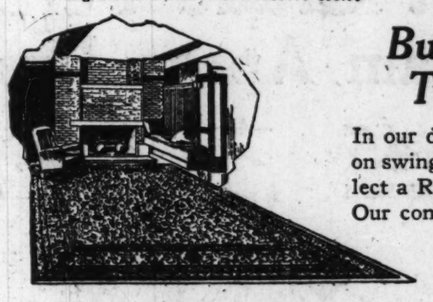
Queen Anne Dining Room Set

This Suite is beautifully finished and will add an air of refinement to any home. Table has a 54 in. top extending to 6 ft. 5 Straight and 1 Arm Chairs have genuine leather slip seats. 7 pieces are excellently finished in Walnut. $240.00 value, 7 pieces complete, at $175



A List of Typical Furniture Reductions

$200.00	Walnut Chippendale Dresser	$165.00	
110.00	Walnut Chippendale Bed to match	89.50	
100.00	Chiffonier to match	78.50	
1100.00	Walnut Twin Beds, Chiffonier and Dresser	800.00	
300.00	Walnut 54 in. Dresser	225.00	
445.00	Solid Mahogany Twin Beds, Dressing Table and Chiffonier	360.00	
740.00	Enamel 4-pc. Bedroom Suite	475.00	
1500.00	Walnut 4-pc. Bedroom Suite	950.00	
700.00	10-pc. Sheraton Mahogany Dining Room Suite	495.00	
1040.00	Chippendale 10-pc. Walnut Dining Room Suite	895.00	
$646.50	Queen Anne 10-pc. Mahogany Dining Room Suite	$590.00	
934.50	Italian 10-pc. Oak Dining Room Suite	835.00	
114.00	Mahogany China Cabinet	$2.00	
240.00	Queen Anne Table and 6 Chairs, solid Walnut	175.00	
275.00	Louis XIV. Walnut or Mahogany Table and Chairs	225.00	
105.00	Italian Mahogany Library Table	78.50	
40.00	Decorated Sewing Table	20.00	
39.50	Decorated Reading Table	19.50	
250.00	Loose Cushion Overstuffed Davenport	195.00	



Buy Your Rugs at THE Rug Store

In our display of over 1,000 large Rugs on swinging arm racks you can easily select a Rug best suited for your purpose. Our combined wholesale and retail stocks enable us to quote lower prices.

Finest American Rugs
(Worsted Wilton)

Woven from the finest grade of selected worsted yarns. One of these Rugs will last for many years. They all have fringe on the ends. The patterns and colorings are mostly reproductions of famous Imported Rugs.

8¼x10½ ft..... $127.50 to $159.00
9 x12 ft..... 132.50 to 175.00

Royal Wilton Rugs
(Best Grade)

These all-wool Rugs are of the best quality. There is an exceptional selection of plain centers with attractive borders. Also a large variety of Chinese and Japanese as well as Oriental designs.

8¼x10½ ft..... $89.50 to $114.00
9 x12 ft..... 95.00 to 120.00

Axminster Rugs

The heavy plush, closely woven wool nap makes a floor covering which will retain its luxurious sheen and wearing qualities longer than any other Rug obtainable at the price.

8¼x10½ ft..... $59.50 to $75.25
9 x12 ft..... 59.50 to 78.25

Wilton Velvet Rugs

We recommend these seamless Rugs for use in living rooms, halls, bedrooms and offices. The wide range of patterns makes harmony of decoration easily accomplished. A good selection from which to choose.

8¼x10½ ft..... $56.50
9 x12 ft..... $49.50 to 84.50

O. W. Richardson & Co.

Rugs—Furniture—Carpets—Linoleums—Phonographs—Columbia Records

125 South Wabash Avenue

Just North of Adams Street

EDWARDS QUITS AS CANDIDATE IN ILLINOIS PRIMARY

Will Fight for 'Wet' Plank at San Francisco.

Gov. Edward I. Edwards of New Jersey quit yesterday as a candidate for the Democratic nomination for president in the Illinois primaries of April 13. His name will not appear on the ballots. Secretary of State Emmerson having complied with his request of withdrawal after receiving an opinion from Attorney General Brundage that there is no time limit fixed for withdrawal under the presidential preference act.



EDWARD I. EDWARDS. [Photo Central News.]

Gov. Edwards also withdrew in every other state, where ardent wet partisans, following the lead taken by the United Societies in Chicago two weeks ago, had filed Edwards petitions. In a formal statement issued by him at Trenton, N. J., Gov. Edwards said that the office should seek the man, not that he proposed to carry his fight against the prohibition amendment to the San Francisco convention, which, he hopes, will be composed of uninstructed delegates.

Illinois Democrats are now without a contest in the presidential primaries, and the delegation controlled by Roger C. Sullivan goes without instructions to San Francisco.

POLITICAL NOTES

The George K. Schmidt Young Men's Republican club of the Twenty-fifth ward has been organized for the purpose of re-electing Mr. Schmidt ward committeeman. The effort isbeing made to enroll all first voters in the club. Henry R. Rathbone and William Karr Steele will speak at a meeting of the organization tomorrow night at the clubrooms, 4816 Broadway.

The Illinois headquarters of the Wood campaign issued a statement claiming heavy Wood sentiment in the Fourteenth congressional district and in the Second ward of Chicago.

The Women's Lowden league announces a registration roundup prior to March 23 to register Chicago women so that they may vote in the presidential preference primary on April 13. The first meeting of the campaign will be held at the Blackstone hotel Wednesday. Miss Dorothy Edwards has been made chairman of the Young Women's division.

Maj. Gen. Leonard Wood starts this morning for an eight day trip through South Dakota, traveling in a special Pullman. He will be accompanied by Mrs. Wood, Mrs. William C. Procter, Miss Johnston and Chief Justice Harry Olson of Chicago. It is categorically denied that Archie Roosevelt will go with the party.

The petition of George W. Reid for Republican ward committeeman in the Twenty-ninth ward has been withdrawn, leaving the contest to Ernest Withell and Leonard C. Reid.

Former Alderman Conrad H. Jahnke yesterday quit as a candidate for Republican ward committeeman in the Thirty-fifth ward, and the fight is now between C. J. Peters, present city hall committeeman, and Beryl B. Collins, Deneen entry. Mr. Collins said last night that Jahnke's withdrawal makes it possible for him to defeat Peters.

A meeting in the interest of William C. Eggert, Deneen candidate for ward committeeman in the Twenty-seventh ward, is announced for next Friday night at Myrtle Masonic temple. Ben Short and Edward R. Litzinger are the speakers.

Wood headquarters announced the creation of an organization in Pennsylvania to secure the state for Wood as second choice to Gov. Sproul, who is conceded the instructions from the state.

Gov. James M. Cox of Ohio, who now has a clear field in his state for the presidential instructions in the Democratic primaries, will be the guest of the Iroquois club at dinner March 25 at the clubrooms. Gov. Cox will speak on "Good Faith in Government."

Wood for Conservative Laws Against Radicals

St. Louis, Mo., March 13.—Maj. Gen. Leonard Wood, candidate for the Republican presidential nomination, in an address here today, pleaded for a "sound, conservative government, opposed to class legislation," and for eradication of radicalism.

Hitchcock Enters White House Race in Nebraska

Lincoln, Neb., March 13.—Voters' petitions to place the names of Senator G. M. Hitchcock on the April 20 Democratic primary presidential preference ballot were filed with the secretary of state today.

SALESMAN FINED AS MASHER.

John C. Hauswirth, 1337 Newport avenue, a shoe salesman, arrested by Inspector C. L. Carter of the department of constabulary on March 5, was fined $100 and costs by Judge Graham of the East Chicago court yesterday. Hauswirth had, according to the evidence, been annoying women.

BRYAN TO SPRING AT PRESIDENCY—IF NATION CALLS

But He Doesn't Believe Need Will Arise.

Lincoln, Neb., March 13.—William J. Bryan does not desire the Democratic presidential nomination, but feels it his duty to progressive Democrats to go to the party's national convention to "help them in opposing the reactionaries and friends of the saloon," he announced in a statement here tonight.

His statement took the form of a personal answer to requests that he enter the presidential race. Declaring he "recognized it to be the duty of the citizen to respond to calls of his country in peace or war," Bryan said that "if the situation became such that my nomination was actually demanded, as in time of war a soldier's life is demanded on the battlefield," he would feel he should consider it.

"I hope," he added, "that no such situation will arise, and I do not now see any probability that such a situation will arise."

Bryan said the demands of public life for thirty years had deprived him of the companionship of his family and that he now desired "to look forward to a few years of uninterrupted happiness at home," where he could devote his time to literary work. He added that he had not lost interest in public questions, but preferred to aid young men to "carry on the people's cause."

LONG ILL; HANGS SELF.

Donald Tesinsky, 46 years old, of Stickney, a laborer, who had been despondent because of a long illness, hanged himself in the attic of his home yesterday afternoon.

$8.00

$8.00 $8.00

Very Special

Six-Day Selling

Of O-G Spring Low Shoes for Women

BEGINS TOMORROW

in the O-G State Street Bootery

(205 State Street, South)

$8.00 $8.00

***O'CONNOR & GOLDBERG offer 10,000** pairs of their inimitable, high quality O-G Spring low shoes at a price certain to immediately introduce these smart styles to the fashionable women of Chicago.*

***This special selling event is limited to six days** (beginning tomorrow, ending Saturday, March 20).*

***Fourteen different styles of O-G low shoes** are featured, consisting of O-G oxfords, pumps and ties —very latest arrivals—in patent, dull or tan leathers and black satin. A countless variety of styles in almost all sizes and widths.*

***This is a remarkable opportunity to save** money on stylish, seasonable, dependable footwear.*

***These O-G low shoes are all featured in the** O-G stores for women noted below. Your earliest attendance is advised to enjoy widest choice of styles and values.*

$8.00 $8.00

Values from $13 to $16—Offered at

$8.00

$8.00 $8.00

O'CONNOR & GOLDBERG

205 STATE STREET, SOUTH (Near Adams)

THESE O-G LOW SHOES ALSO FEATURED IN THESE O-G STORES:

6 S. Clark St. (Near Madison) | 1253 Milwaukee Av. (Near Ashland) | 3225 Roosevelt Road (Near Kedzie)

MAIL ORDERS WILL BE PROMPTLY SHIPPED, PREPAID, VIA PARCEL POST, ANYWHERE IN THE U. S. A.

$8.00 $8.00

$8.00

Mandel Brothers' formal spring opening exhibit is announced on page 13, part 6.

Mandel Brothers

Notion section, first floor

"Dressmakers' Week" to be impressively launched with a remarkable

sale of notions—for one day only

Delegates to the Fashion-Art League's Chicago Convention—all other modistes and tailors—and all women who sew for themselves—are counseled to take early advantage of these notable specials:

Wilsnap dress fasteners, 6c cd.
Supersnap dress fasteners at 3c per card
Slipper trees, metal or wood, 7c per pair
Kleinert's rubberized gingham aprons, 75c

Dove brass pins, 160 count, 3c
Hygrade brass safety pins, per dozen, 3c
Large cabinet wire hair pins, special, 8c
Wash dress trimming, all colors, 10c bolt
White cotton tape, 4 yards for 6c

Celluloid dress slides, 10c ea.
Kohinoor dress fasteners, odd lots, 5c card
Energine dry cleaner, sale price, 21c
Kleinert's jiffy baby pants, sale price, 18c

Jetum straw hat dye, 16c
Large ocean shell pearl buttons, 35c doz.
Small ocean shell pearl buttons, 10c doz.
Skirt beltings in various widths, 12c yd.
Dress shields, all sizes, at 21c per pair

Union taffeta white binding, 22c
Elastic corset sew-on hose supporters, 12c
Shinola shoe polish outfits, complete, 33c
Carbon steel pins, 300 count, at 3c paper

Rit dye soap, all shades, 6c
Children's "Hickory" supporters, 25c pair
Invisible wire hair pins, 50 in tube, at 2c
Venetian shoe cream, special at 18c
Sanitary aprons, rubberized, 28c *1st floor.*

Human hair nets, cap shape or fringe, $1 dozen

Mandel, Gem or Jewel brand; every net inspected; made of the best quality hair. In all the wanted shades—black, brown, auburn, blonde. For one day's selling only—$1 a dozen. We reserve the right to limit quantities.

Mandel Brothers

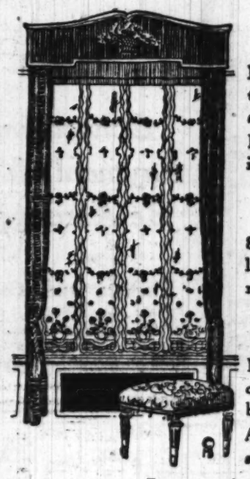
Homefurnishing specialists

March homefurnishing sales grow

as belated consignments arrive and are marked with special March prices—renewing comprehensive household stocks that had become depleted by rapid selling.

Sectional lace curtaining—a sale

In several attractive styles, and at low prices that suggest liberal selection.



Lot 1—at 1.10 per section
Lace curtain paneling in ivory tint; attractive and inexpensive window hangings.

Lot 2—at 1.50 per section
Several beautiful styles adaptable for making lace shades for any room.

Each section measures 9 inches wide and 2½ yards long. In ivory color. American manufacturers' best productions.

Curtain paneling of Irish point
8 inches wide and 2½ yards long, in two styles, and in ivory, reduced to 1.50 per section.

Irish point panels, 2.25 per section
Panels 8 inches and 10 inches wide and 2½ yards long, and in ivory tint. Unusual value.

Irish point panels, 2.75 per section
Eleven-inch sections, mounted on heavy, serviceable grade of bobbinet.

Very fine Irish point paneling, $3
Sectional lace curtains on fine grade of bobbinet. 9 inches by 2½ yards.

Any size window may be fitted with sectional paneling. Bring sizes of your windows to secure correct number of sections.

Lace edged filet net curtains, 4.35 pair
In white, ivory and ecru; 2½ yards long; a choice of several neat allover designs; specially priced for the March sale. *Eighth floor.*

Seven-piece water sets, 1.75
2-qt. crystal pitcher and six tumblers, engraved.

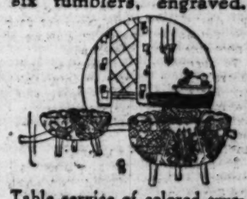


Table service of colored crystal, 18 pieces, 6 each of goblets, sherbets and grape juice glasses, 4.95.

Footed olive dish
of cut glass; 6-inch size; one sketched; at 1.95.
Footed bowls of cut glass; 8-inch size; in the style illustrated; March special at 1.95.

Table tumblers
Plain thin blown crystal tumblers; excellent for ordinary use; 6 for 45c. *Sixth floor.*

Breakfast sets
32 pieces of domestic porcelain with border decoration and gold line edges; priced 6.75.



107-piece American porcelain dinner service, open stock pattern; special, 47.50.
Additional pieces can be had at open stock prices.

Mayonnaise set, $1
—of Nippon china, hand decorated—bowl, plate and ladle.

Lemonade set, 2.95
—of Nippon china, hand decorated; 2-qt. pitcher, 6 mugs. Cracker jar of hand decorated Nippon china, at 1.95.



For one week only —20% discount
on all open stock patterns, including American and English porcelain and French china. *Sixth floor.*

Rare furniture specials attract

thousands of thrifty Chicagoans daily to our seventh floor. Their enthusiastic purchases attest the beauty and the unusual "value" of the furniture.

Queen Anne overstuffed davenport at $169



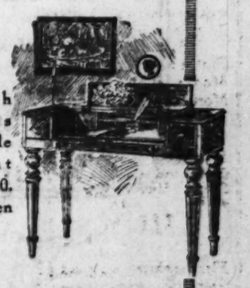
—fitted with loose spring-filled cushions and wide spring arms and covered in a good grade of figured velour; as illustrated. Chair or rocker to match, 84.50. Same suite in tapestry, davenport, $186; chair or rocker, $93. In a combination of figured tapestry and plain mohair, davenport, $192; chair or rocker, $96. The three-piece suite illustrated for $238.

Large pillow-arm overstuffed davenport, $231
—not sketched; 86 inches long; spring construction thruout, tapestry covered; $231. Arm chair to match, $128. Same suite covered in silk velour, mulberry or blue, with gold background, davenport, $317; chair, 177.50. *Seventh floor.*



Solid mahogany rocker at 28.50
—of solid mahogany and cane in a neat wing design; molded edge frame; finished in a beautiful brown mahogany; as illustrated, 28.50. Chair to match, 28.50.

Mahogany spinnet desk, 69.50
—well made, with strong octagonal legs and top with invisible hinges; convenient drawer space; 69.50. Available with Queen Anne legs, at 69.50.



Furniture floor—the seventh.

Wilton rug specials in superior quality

—rugs closely woven from the finest yarns—the colors through to the back; silky-pile rugs in blue, rose and tan; size 9x12, $135; 8.3x10.6, $129; 6x9, $88; 4.6x7.6, $49.

Deep pile, seamless axminsters in Persian patterns; 8.3x10.6, 50.50; 6x9, 31.50; 4.6x6.6, 22.50; 36x70, 9.75; 27x54, 5.65.

Wool wilton rugs, oriental patterns
—blues, rose, tans, etc.; size 9x12 ft., 93.75; 27x54 in., for doorways and halls, 9.50.

Japanese deep pile wool rugs in Chinese and Japanese designs; size 2.3x4.2, 13.50; 2.6x4.6, $16; 3x5.3, 22.50; 3x6, 26.50.

Chenille rugs in plain colors
—taupes, blues, rose, grays, greens, etc.—with shaded band border; 8.3x10.6, $160, 139.50, 134.75. *Eighth floor.*

Heavy wool reversible rugs; 6x9, $21; 4.6x7.6, 13.25. Japanese grass rugs; 6x9, $6; 9x12, $9.

UNPLEDGED BAND OF 300 GUIDES G. O. P. CHOICE

Agreement Made After Roosevelt Death Binds.

Balance of power in the Republican national convention next June will rest in the hands of a highly organized body of approximately 300 uninstructed delegates. These delegates, who are being elected as rapidly as possible, are to be pledged to no candidate. They may be for one of the candidates now in the going, and they may be for a dark horse. Up to last night 145 national convention delegates had been elected, of whom 111 are uninstructed, fourteen are instructed for Maj. Gen. Wood, two of whom are contested, and twenty-two are instructed for Judge Pritchard of North Carolina.

Permission was granted to THE TRIBUNE during the recent session of the Republican national committee by one of the chief figures in the merger to give to the public the general plan of procedure in perfecting the arrangements for establishing the block of 300 uninstructed and unpledged delegates.

Follows Roosevelt Death.

It started at a secret conference held in Chicago a few days after the death of Col. Roosevelt, in which the participants were certain members of the national committee and representatives from a great many other states who were not national committeemen.

The understanding had been complete within the Republican organization that Col. Roosevelt was to have been the 1920 nominee without a contest had he lived. After his death it was apparent to the leaders that there was no outstanding candidate.

This meeting, it is asserted, was not held in the interest of or against any candidate, and it was the unanimous opinion of those present that conditions were ripe for an "old fashioned" convention, at which the candidate would be nominated by the delegates on the Coliseum floor.

Bound by Promise.

An organization was perfected and formally organized to carry out the plan of electing uninstructed and unpledged delegates. Members of this organization are bound together by a sacred promise, it is said, to each other not to pledge themselves to any candidate before the meeting of the convention, and to stand together for whichever candidate is then agreed upon by them.

The fact that the southern states are rapidly selecting their delegates and without exception sending them to Chicago without instructions indicates to the inside politicians that the organization is strong and far reaching. No one seems to know just who are the members except the members themselves.

Has No Favorite.

It is understood between the members of the organization that it shall not advocate the cause of any candidate, but shall come to the convention unpledged and be free to vote for any candidate who then appears to be the most available. "Nominate the candidate who is absolutely sure to win the election in November," is the unwritten law of the organiaztion.

"These men at this time are neither for nor against any one of the candidates," said one of the men who is known to be an important member of the organization. "Their final choice may be any one of the avowed candidates or some one whose name has not been mentioned. All depends upon existing conditions and the public sentiment at the time of the convention, after a free and full discussion of the merits of each candidate.

"In this organization are some of the best known and most influential Republicans of the country. It is not composed of a few politicians who will sit on the outside of the convention, but it is largely made up of men who are or will be delegates.

Must Nominate Best.

"This organiaztion," he continued, "appears to have been formed by a master hand, not for the purpose of mere control or for any selfish purpose. It was formed upon the theory that the Republicans must nominate their best man this year, and that the best way to do that is to express their deliberate choice without dictation from any one."

Enough delegates have now been elected in different parts of the country to indicate almost certainly that the plan is working out, and not until this fact had developed, was it possible to get satisfactory corroboration of the fleeting rumors that such a project was in process of consummation.

Under the laws of the direct primary states, it is necessary, in most of them, that one of the contending candidates come out with instructions of one sort or another. The direct primary states, however, are amply represented in the makeup of the organization as outlined above.

Few delegates were elected during the week just ended. The New Hampshire direct primary was held, with an indicated victory for Gen. Wood and Wood instructions to the eight delegates.

NATIONAL CONVENTION SITUATIONS

REPUBLICAN.

States—	Total delegates	Elected	Uninstructed	Wood	Pritchard	Contested
Arizona	6	6	6	..	..	..
Florida	8	8	8	..	..	8
Georgia	17	4	4	..	..	..
Kent'ky	26	26	26	..	..	..
Lou'ana	12	12	12	..	..	..
Maine	8	8	...	8	..	..
Missouri	36	24	24	..	..	..
N. Car.	22	22	...	..	22	..
Okla.	20	20	*20	*2	..	4
S. Car.	11	11	11	..	..	..
Tenn.	20	2	...	2	..	..
Ph. Isl.	2	2	...	2	..	..
Totals	188	145	111	14	22	13

*Two Wood delegates in Oklahoma are contested. Two sets of uninstructed delegates in the Fifth Oklahoma district are in contest. Contesting delegations will appear in Georgia and South Carolina.

DEMOCRATIC.

States—	Total delegates	Elected	Uninstructed	Hoover	Owen
Iowa	26	26	26	..	..
Maine	8	8	5	3	..
Ok'homa	20	20	..	..	20
Totals	54	54	31	3	20

POLITICAL EVENTS THIS WEEK.

TUESDAY—North Dakota direct primaries, Republican and Democratic.

WEDNESDAY — Virginia Republican state convention, Richmond.

SATURDAY — Minnesota Republican state convention, St. Paul.

SENATOR HARDING WANTS AMERICA TO RULE IN AIR

Also Urges Larger Army and Ample Navy.

An ample navy, a larger army, and world supremacy in the air is the defense policy of Senator Warren G. Harding of Ohio, who spoke yesterday at the Hamilton club.



W. G. HARDING. [TRIBUNE Photo.]

"We ought to more than keep pace in the air," said Senator Harding. "We ought to lead the world in the development of aviation and be stronger in the air than we are on the sea.

"We ought to have a stronger army than we have ever known in peace times and we ought to have all the young manhood of the republic know the benefits of discipline and physical betterment that comes of military training. But it ought to be voluntary and not compulsory, supported by the government in camp and in the national guard, in schools and in colleges. It ought to be made so popular and so helpful that every young man would seek it as a privilege rather than accept it as a duty.

Would Free Business.

"I'd unshackle business and restore free speech and free press and free thought. I'd say we are everlastingly opposed to government ownership. I'd add that any American should go anywhere, on a rightful mission, on land or sea, in safety under the American flag.

Against Watchful Waiting.

"I wouldn't have watchful waiting five minutes longer in Mexico. We ought to have an understanding with Mexico about the rights of American citizens in the protection of their lives and property and we ought to make Mexico keep that understanding."

Senator Harding spoke for a merchant marine and urged that the shipping board vessels be sold only to Americans sworn to sail them under the American flag.

Loesch to Speak on "Right of Free Speech"

Attorney Frank J. Loesch, former president of the Union League club, will speak on "The Right of Free Speech" at the men's fellowship meeting to be held at the Hyde Park Y. M. C. A., 1400 East Fifty-third street, at 3:30 o'clock this afternoon.

LOWDEN'S RACE MANAGER FIGHTS UNIVERSAL DRILL

Washington, D. C., March 13.—[Special.]—Representative Frank L. Smith, chairman of the Republican state committee of Illinois, eastern manager of the Lowden presidential campaign, and possible gubernatorial or senatorial candidate, today took a stand against universal military training in a speech in the house.

"There are what seem to me to be four good reasons why America should not adopt a policy of universal and compulsory military training at this time," he said.

"In so far as I have been able to read the public mind, an overwhelming majority of the people are against such a policy.

"The cost of such a policy at this time is prohibitive. Estimates of the cost range from $600,000,000 to $1,000,000,000 a year. It is too much to be added to the public budget.

"Such a policy will foster a military caste.

"A nation trained for war invites war. It is futile to say our people would be trained for defense only."

Mr. Smith said tonight that he was speaking for himself only.

WOMAN DOCTOR IS FREED.

Dr. Florence Rego of 2500 North Clark street was released from custody yesterday upon recommendation of a coroner's jury at the inquest into the death of Mrs. Elizabeth Forster, as there was only hearsay evidence against her.

AMERICAN ASKS PERMIT TO RAISE EXPRESS RATES

Washington, D. C., March 13.—Increased express charges, ranging from 10 to 75 per cent, and estimated to yield $25,000,000 additional revenue annually, were asked by the American Railway Express company in a petition filed today with the interstate commerce commission.

Increased cost of conducting its business, as well as the urgent need for more complete facilities and equipment, were given as grounds for the request.

The company estimated its deficit for 1919 at $22,036,000 and for the last six months of 1918 at $15,723,000. A deficit "even greater than for the corresponding period of 1919" was declared probable for January and February of this year.

The company asked for a flat 25 per cent increase east of the Mississippi and north of the Ohio rivers.

Between points in that district and other sections of the country, the increase would be 10 per cent. Rates on milk and cream would be practically the same as charged by the railroads.

The largest increase sought was for actual hauling, for which the company asked 75 per cent additional in the eastern district and 50 per cent elsewhere.

An increase of 33 1-3 per cent was asked for terminal handling of shipments, more than half of which would be turned over to the railroad companies.

SMITH'S

PHONE HARRISON 771 — 311 S WABASH — PHONE HARRISON 771

MUSIC MAKES THE HEART GLAD

Special Easter Offer

No matter what your requirements are in a

GRAND PIANO

you will find it in the

Smith & Barnes Home Size Grand

$895



Convenient Payments May Be Arranged

Pianists and Critics praise it. We are sure it will please you. JUST BIG ENOUGH FOR THE SMALLEST APARTMENT. Full, round, bell-like tone. Full guarantee or your money back. Sold on monthly payments. Old pianos taken in exchange at a fair valuation.



Not Just Boys' Suits, But Suitable Suits for Boys

THE "plans and specifications" upon which we built these Clothes call for sturdiness, stoutness, toughness and durability as well as up-to-the-minute style. We see that they measure up 100% to our demands.

See the new Spring Norfolk Suits in rich shades; materials of tweeds, flannels, iridescents; all with two pairs of trousers; double and single-belted models; sizes, 10 to 18.

Up to $50

Juvenile Suits and Topcoats

HERE is a department that is brimful of the smartest Spring apparel. Mothers, as well as their youngsters, will appreciate the new styles and new materials, especially the Polo Coats—the Coat every juvenile will want this season.

$10 to $40

Wash Suits to Please Juveniles

NEVER have we shown such an assortment of models and materials as this Spring. Here is a wonderful selection of silk pongee combination Suits and many other novelties. No greater showing was ever made in Chicago.

$2.45 to $10

THE HUB

Henry C. Lytton & Sons

State and Jackson—On the N. E. Corner

THE PATRON-PARTNER STORE — CUTLER — 123 STATE STREET, SOUTH

French Footwear —Naturalized

Of French origin—yes—and retaining all the appealing characteristics of the most desirable footwear types from abroad.

But *naturalized.*

Developed to a more exacting standard of refinement through Cutler Americrafting—a master designing process. Square-toed awkwardness is replaced by lithesome grace; stilted lines are softened and beautified. You will find in the Cutler display every mode-design—priced helpfully, as is our custom.

Americrafted French Oxfords, with their many practical advantages, will be much in evidence throughout the season, especially in black Satin and Suede.



No. 636 BLACK SATIN $10.00

No. 614 LUSTRE PATENT $10.75

No. 640 BLACK SUEDE $15.50

No. 673 BLACK KID $15.50

Visit "The Silk Shop" — *"Stevens for Silks"*

CHAS. A. STEVENS & BROS.

A Complete, Exclusive Specialty Shop for Women

March Sale of Silks

Some Very Choice Offerings are Featured for "Dressmakers' Week"

MONDAY begins another week of this most important selling event of the year—the March sale of silks. Literally, thousands of yards of wonderfully beautiful silks are offered at prices not only astonishingly low, but less than the prices for which they can be replaced wholesale.

Not only dressmakers, but all women who are interested in the very finest fabrics will regard this as the great buying opportunity of the season.

Savings as High as $2.50 Per Yard

The weaves and colorings most in demand for spring wear in the best qualities that can be secured—are listed herewith:

Georgette, 40 inches wide, fine quality, all colors, including black and white, yard, **$2.85.**

Printed Georgette Crepes, a broken assortment of colors and designs, priced, yard, **$2.85.**

Crepe de Chine, 40 inches wide, a fine heavy quality in flesh and white, yard, **$2.85.**

Taffeta, high grade, yard wide, every color in the mode, plenty of the much wanted navy—a quality that you will buy at sight, yard, **$4.55.**

New Foulards, new designs and colors, yard, **$3.50.**

Sport Silks, all the new qualities and colors, one particularly fine quality we are offering specially low at **$8.25.**

Others priced from **$6.00** to **$10.00.**

Duvetyn—we still have a quantity of high grade silk duvetyn at the extremely low price of **$8.75.**

Black Taffeta, 36 inches wide, yard, special, **$2.95.**

Heavy Black Satin, 36 inches wide, Duchess satin, **$3.15.**

Lustre Black Charmeuse, 40 inches wide, a most excellent quality, **$3.95.**

Silk Shop, Wabash Entrance, First Floor.

The Store of To-day and To-morrow

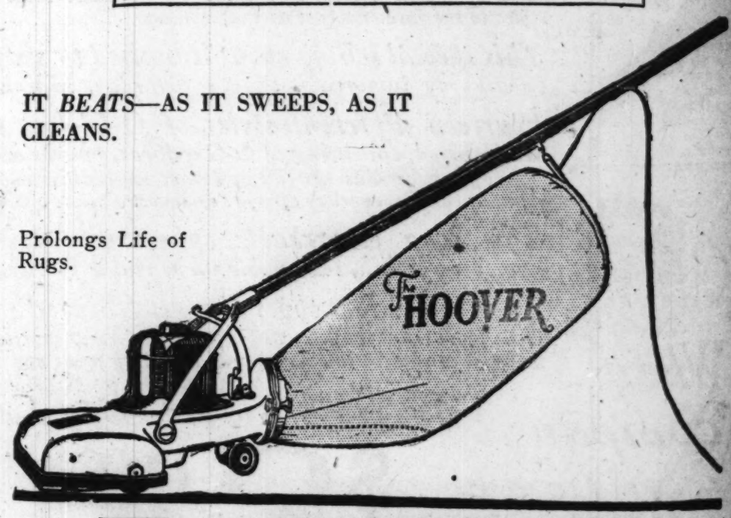
THE FAIR

Established 1875 by E. J. Lehmann

State, Adams and Dearborn Streets

IT *BEATS*—AS IT SWEEPS, AS IT CLEANS.

Prolongs Life of Rugs.



The HOOVER

Famous rug importers advise the use of The Hoover. Leading carpet makers recommend it. For only the Hoover beats out that buried, nap-cutting grit. The Hoover is guaranteed by its makers, the oldest, largest and most successful manufacturers of electric cleaners in the world, to prolong the life of rugs.

See The Hoover beat, sweep, suction clean, straighten nap and brighten colorings—in one operation. Call—or phone Private Exchange 3 for free home demonstration.

You owe it to yourself to see The Hoover before you buy any Vacuum Cleaner.

Sold at THE FAIR on Extended Payments

Sixth Floor.

WOMEN WHO DO THINGS want a *paper* that does things. So they read *The Tribune*—365 days a year.

FOREST OF WHITE CROSSES HAUNTS HOUSE DEBATERS

Victims of Pacifism Hear Army Bill Talkfest.

BY ARTHUR SEARS HENNING.

Washington, D. C., March 13.—[Special.]—Specters of the American boys sent into battle untrained and marshyred to a nation's unpreparedness have haunted the house of representatives during the debate on the army bill, from which all provision for universal military training had been eliminated.

Again and again during the debate these concrete instances of the tragic cost of unpreparedness to the folks at home have arisen to plague those congressmen who have defended their opposition to universal training on the ground that their constituents are against it and would retire them if they should vote for it.

Here is a sample, Representative Caldwell of New York, Democrat, speaking:

Unfamiliar with Guns.

"After the greatest war of all times, when America sent her young manhood over there to fight for the cause of humanity, how did she send them? Some of my Democratic friends over there who are against universal training will tell you. Mr. Bryan told us that a million men would spring to arms overnight, and they did. Yes, and they sent those poor boys across to the other side, a great many of them without ever having been told how to load a gun. When I was over there a captain who had seen service in the trenches told me of cases where men in the trenches, ready to go over the top in a few minutes before the zero hour, said, 'Captain, I do not mind going over, but will you not please show me how to load the gun so that I can shoot when I get over there?'

"In my district there was a boy who was drafted and was sent to three camps and then shipped across, and was buried in the trenches in France within five weeks from the time he was drafted, and he never before he was called by the draft had a gun in his hands.

Lesson Unheeded.

"Figures from Fort Slocum, N. Y., show that out of ten men taken in the ordinary enlistment seven of them never had a gun in their hannds before in their lives. Yet here at this time, when the country is still technically at war, when all the world is a seething volcano, when no man knows when the next outbreak will be, when no man knows what hour the clock will strike and the men of America will be sent again to defend the flag of our country, you, under the tutelage of men who are against training and were against the war, come in here and destroy the military bill designed before the war, paying no attention to the great lesson taught by this great holocaust. Shame on you men sent here to defend and protect the country, who will destroy the only means of defense we have and give us nothing in its place, so to speak."

Sent Boys to Death.

"The gentleman from New York will undoubtedly admit that if the case he cited is true, that there was a boy from his district who did not know how to load his gun, that such an incident was absolutely inexcusable in this last war, and that the officer who was called upon to furnish troops for replacement and sent this young man should have been court martialed," interposed Representative McKenzie of Illinois.

"Then you will have to court martial your Republican friend, Peyton C. March, for he issued the order that kept the units here and required untrained men to be sent over as replacements to the other side," responded Mr. Caldwell. "It did not happen in one case, but in hundreds of cases, and any officer who served in the trenches in France will be able to point out repeated instances.

"I want to say that in nearly every instance when they found it out the boys were sent to the rear, but in many instances the poor boy who had never been given an opportunity to train himself was sent to his death because of the neglect of legislation of this country."

Scoffs at "Militarism."

Mr. Caldwell pooh-poohed the "bugaboo of militarism" and continued:

"What else? Because it costs money? It costs $59 for every man who enlisted under the voluntary enlistment before the war. Under this bill you will have ten times the overhead charge, $30 a month for the cheapest man; and under this bill the private soldier in many instances will draw more than $100 a month. Add up the expenses, total it, and you have an army of 125,000 men costing you a half a billion dollars a year, and then on the other side figure the cost of equipment and clothes on the average to the man that you would get under universal training. Five dollars is his pay, and he will be well paid because of training that he gets. Added together, when you do so, you will find that your universal training proposition will cost you less than any kind of a decent regular army will cost.

"All Want Middle West."

"What is the excuse for this pigheadedness, this reactionary method the people here have shown? Ah, forsooth, you have heard some politician say that the middle west is against it, and the Democrats want the middle west and the Republicans want the middle west, and each think they have it, too. But I want to tell you something, as a man who has studied some politics in his life, and that is that politicians think they make the issue. Politicians struggle to make the issue, but there has not been a campaign for the national election in my time in which any issue made by a politician was ever voted on by the people.

"I would not be surprised but that every man, Democrat and Republican, who has a contest at the other end of the capitol will be defeated. It does not make any difference which side they are on. The American people have made up their minds that they want things done and not talked about, and the man who is afraid to do things is the man who is going to be turned out. I assure you that when you are trying to play politics with the American defense you are playing with a two-edged sword."

GAS POISONING PROVES FATAL.

Christ Ring, who roomed at the Stockholm hotel, 465 West Chicago avenue, died yesterday in the county hospital from the effects of gas. Ring was found in his room in the hotel on March 8 with gas flowing from a defective jet.

"WAKE UP, CHICAGO, AND CAPTURE AIR SUPREMACY"—CLARK



SHELDON CLARK.

"Chicago lost the automobile industry twenty years ago because of a lack of interest," said Sheldon Clark, newly elected president of the Aviation Club of Chicago, yesterday. "Chicago cannot afford to lose the airplane industry and its chance to become the center of aviation in America because of indifference. The air roads are already built. We have got to wake up and go after the flying game, and go just a little faster and harder and higher than the cities surrounding us."

Mr. Clark was elected president of the club yesterday. At the annual election the following were appointed to the board of directors: D. F. Kelly, B. M. Winston, John Fletcher, H. H. Merrick, John W. O'Leary, Rufus Abbott, Thomas E. Wilson, B. J. Arnold, E. L. Ryerson, Arthur Cable, and Lawrence Wilder.

ALLIES BEATEN, STARVING IN 1917 HOOVER ASSERTS

"U. S. Turned Tide, but Did Not Win War."

Washington, D. C., March 13.—While refusing to comment on military plans or policies, Herbert Hoover today told the senate committee investigating the navy department's conduct of the war that owing to shortage of food and heavy sinking of allied merchant ships by German submarines conditions abroad were critical from April, 1917, until September.

Hoover was called before the committee at the request of Rear Admiral Sims, who asserted that he was best qualified to support his contention that the allies were losing the war when the United States joined them, and that only a vigorous campaign against the U-boats could bring about victory.

Declines to Comment on Navy.

Asked if the navy department could not have offered more complete cooperation by sending more vessels to the critical zone, Hoover declined to express an opinion except to say that he supposed "everything was done that could be." He told the committee that he did not consider himself competent to testify regarding technical military and naval matters and that his business was to "get food to the allies."

Declaring that the allies "were on the verge of starvation" from April to September, 1917, and that they would "have lost the war in a moment almost," Hoover expressed the belief that American participation turned the scales in favor of the allies at the critical period of the war, adding that it was "incorrect to say that the United States won the war."

Sims Tells of Handicaps.

Efforts to prove that the navy's failure to keep him informed of important developments and changes in policy caused his associates on the allies' naval councils to believe he was not in the full confidence of his government formed the burden of Admiral Sims' testimony today. He criticized particularly the assignment of vessels to the Azores islands, without first informing him of the department's plans, asserting that Washington officials "played into the enemies' hands" by permitting a submarine attack on an Azores port to cause the diversion of American naval forces to those waters. He characterized the incident as a "violation of the fundamental principles of warfare" and an indication of the "effectiveness of German propaganda."

Not Consulted on French Deal.

The officer also charged that without notifying him beforehand the department arranged with the French naval attaché to send ten or more yachts to combat submarines off the French coast, arranged to establish two naval bases in France, sent naval aviation forces to that country; dispatched six destroyers from Boston; sent a hundred cannon to France on naval colliers; started a campaign in the newspapers for a North sea mine barrage; dispatched the 5th destroyer squadron from St. John's to Queenstown, and sent four additional destroyers from New York to join his forces.

The admiral declared that while he protested continually against the department's failure to keep him informed, the situation was not remedied.

EXPERT ADVISES NATIONAL RULE OVER MINERALS

Geologist Guest of the Commercial Club.

Prof. C. K. Leith of the geology department of the University of Wisconsin spoke at the Commercial club dinner in the Blackstone hotel last night. He was mineral adviser to the war industries board in Washington and to the economic section of the peace commission in Paris.

Prof. Leith discussed the world's mineral resources and emphasized the interdependence of the nations in respect to mineral supplies. He said no country, not even our own, was self-sufficient in this respect. America lacks some of the essential minerals and must obtain them elsewhere. He pointed out that the governments of all the other nations still retain a control over movement of minerals, and said that unless they should relinquish their hold, which they are unlikely to do, our government also should resume a direction of the export and movement of our vast mineral supplies.

Sees Defects in Treaty.

In connection with reparation decisions and the fixing of new boundaries in Europe, Prof. Leith said the distribution of raw materials was not sufficiently considered.

"From the mineral standpoint," he continued, "the peace treaty is based too largely on political and sentimental considerations and must inevitably be modified to adjust it to the cold facts of the situation."

He presented figures regarding coal which seemed to indicate the impossibility of Germany's meeting the treaty demands in respect to coal.

Must Modify Lines.

Touching on boundary line questions, he mentioned one case where a boundary line between nations was drawn between certain mines and their smelters. He thought such artificial lines would have to be modified if the national rearrangement of Europe was to work out successfully.

Frank O. Wetmore presided at the dinner, in the absence of Edgar A. Bancroft, president of the club.

Bill Will Not Only Oust Burleson, but Ends the Job

Washington, D. C., March 13.—A bill to abolish the office of postmaster general and to provide for creation of a postal commission to direct the business of the postoffice department was introduced today by Representative Igoe, Democrat, Missouri.

"The postoffice department should be administered as a great business institution and removed from politics forever," Mr. Igoe said.

CAN YOU WEAR A SIZE 16, 36 or 38 Coat, Suit or Dress?

If so, we can fit you in a wonderful and individual sample garment at regular wholesale prices. *Our styles and values are the talk of Chicago.*

EASTER SPECIALS
SAMPLE SUITS



NEWEST creations direct from the Style Show. Original models in Tailored Eton, Pony, Flared and Embroidered—in Tricotine, Serge, Poiret Twill Checks, and Jerseys—such values have never been shown before at the remarkably low price of $45

SPRING COATS
Polo cloth, camel's hair, gold tone, yalama cloth, checks, plaids and bolivias, half and full lined; values up to $65; specially priced for Monday and Tuesday, $29.75

DRESSES
Oil boiled taffeta, georgettes, foulards, charmeuse, ruffled, beaded, braided and embroidered; $50 values, $24.75

SAMPLE CLOAK AND SUIT SHOP
4th Floor, North American Bldg. 36 S. State St.

KATHARYN SHEAHAN
STEVENS BUILDING

For Monday Shoppers
Attention!
Special Suit Sale

One Hundred Suits

Featured in the season's predominating shade of Navy Tricotine. Values up to $79.50. Best quality guaranteed linings. Styles for both misses and women in a complete range of sizes from 14 to 44.

$55.00

KATHARYN SHEAHAN
Coats—Suits—Dresses—Blouses
914-916 Stevens Building, 17 North State Street



When "company" comes—

what will you have for entertaining them in the way of music?

Of all your circle of friends, you enjoy the distinction of having the piano of sweetest tone, of most beautiful appearance, of purest resonance—all at lowest comparative cost—when you have the wonderful

STEGER

Combining utmost quality and guaranteed reliability, it universally is recognized, by admirers and owners, as the most valuable piano in the world!

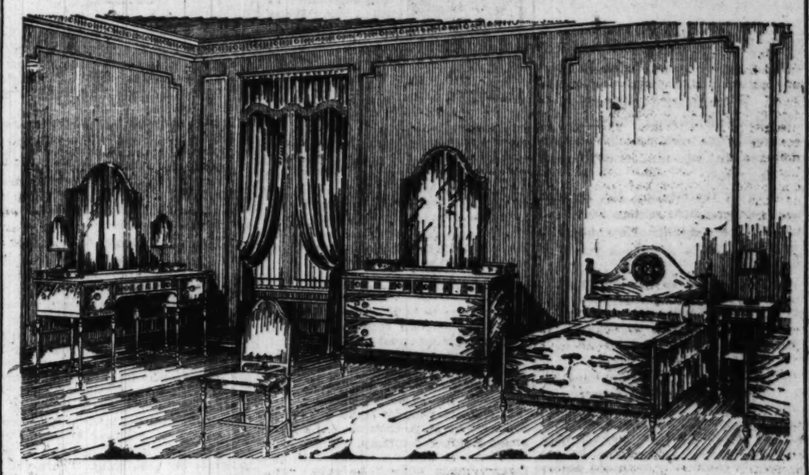
Shown and sold on convenient terms by—

STEGER & SONS
Piano Manufacturing Company
STEGER BUILDING
Northwest Corner Wabash and Jackson
If it's a STEGER—it's the finest reproducing Phonograph in the world

Wabash Avenue CHICAGO — Tobey — Fifth Avenue NEW YORK

FURNITURE
Curtains Rugs

Semi-Annual Sale



TOBEY-MADE BEDROOM SET

An Italian design in mellow walnut with unusual decoration in ebony and ivory colors in the cinque-cento style. Built with the features of Tobey construction that insure generations of service.

Dresser, $395. Chair, $68. Bench, $58.
Dressing table, $464.
Twin beds, each, $210. Chiffonier, $315.

ANOTHER of the new Tobey-made productions is pictured here. Chicagoans have been quick to appreciate the enduring workmanship, the elegance and individuality of design here offered in furniture that is not expensive.

As merchants familiar with every phase of the furniture market, we know that in no other furniture is there so much genuine value for the price charged.

Our factory has made furniture of this character for every room. We cordially invite you to see it.

American Rugs
Reduced in Price

Dependable, high-grade rugs are offered at a saving of practically 25%.

These are discontinued patterns, of course, but they are none the less just as good as the new patterns in quality, dyes and texture.

Size 9x12
$175 Highland Wilton (seamless), reduced price $132
$140 Fine Worsted Wilton, reduced price $115
$97.50 Wool Wilton, reduced price $80

Size 8.3x10.6
$159 Highland Wilton (seamless), reduced price $120
$132 Fine Worsted Wilton, reduced price $110
$90 Wool Wilton, reduced price $75

Our sale reductions make possible many important economies in your furniture buying.

There is only one of a kind in most of these pieces

BEDROOM FURNITURE	Regular Price.	Sale Price.
Chifforette, Louis XVI., enameled	$150	$ 75
Dressing Table, William and Mary, mahogany	70	45
Chiffonier, Queen Anne, walnut	79	59
Bed, early American, walnut, twin size	99	49
Dresser and Twin Beds, William and Mary, 3 pieces, walnut	527	345
Bed, Hepplewhite, twin size, enameled	110	59
Bed, Adam, enameled	80	54

DINING ROOM FURNITURE	Regular Price.	Sale Price.
Suite, Queen Anne, mahogany, 11 pieces	$557	$407
Side Table, Hepplewhite, mahogany	190	95
Sideboard, Italian, walnut	300	150
Table, 54 inch, Queen Anne, walnut	108	69
Sideboard, Jacobean, walnut	160	119
Silver Cabinet to match	150	115
Side Table to match	88	59
Chair, Chippendale, walnut	43	27
Side Table, Sheraton, mahogany	148	79
Chair, Queen Anne, mahogany	36	22
Suite, Hepplewhite, mahogany, 4 pieces	644	325

LIVING ROOM FURNITURE	Regular Price.	Sale Price.
Sofa, imported, walnut and cane, velvet	$420	$295
Chair, Adam, mahogany and cane	100	69
Rocker, Jacobean, mahogany finish, velvet	88	62
Chair, overstuffed, velvet	135	94
Rocker, Adam, mahogany and cane, mohair	125	89
Chair, imported, walnut finish, tapestry	69	49
Sofa, Chippendale, mahogany, covert cloth	219	159
Table, Louis XVI., mahogany	137	98
Chair, William and Mary, mahogany and cane, damask	66	45

The Tobey Furniture Co

15 EXPERTS TO SPEED PORTABLE HOUSE PROJECT

Scheme Stirs Up Lively Debate at Meeting.

Solution of the high rent problem through the portable house plan was brought nearer yesterday at an open meeting of the Chicago real estate board. It was decided unanimously to appoint a committee of fifteen experts to expedite the work. Adolph F. Kramer, president, was authorized to name the committee.

Following the meeting, Mr. Kramer went into executive session with leaders of the movement. He announced he will have his selections made by tomorrow.

Some obstacles to the plan bobbed up at the meeting, and addresses took the form of debate, especially when there were objections to suggestions by the various building interests.

City Approves Project.

Charles B. Ball, chief sanitary inspector of the city health department, representing Dr. John Dill Robertson, his chief, put his stamp of approval on the portable house project, with the proviso that the houses be set up only in conformity with the health and fire laws and where the property is improved with water and sewer connections.

"Portable houses can be erected in conformity with the Chicago health laws," said Mr. Ball. "They can withstand the elements and are not any more difficult to keep warm than any other dwelling."

Cold water was thrown on the plan by William Schlake, president of the Illinois Brick company, who hinted all houses should be made of brick.

"Chicago can manufacture enough brick to keep all the workmen busy all the time," he said. "The use of portable buildings will turn the city into another Ghetto. I think families ought to double up until the rent situation is cleared."

R. E. Watkins, representing the Portland Cement association, advised a careful inquiry on prices. He declared published estimates regarding the cost of building portable houses were below his knowledge of present prices.

Blames Workers' Bosses.

"The term 'portable house' is a misnomer," said D. J. Jefferies of the Carroll Wood Products company. They are factory made houses and are as stable as any house of the same material and size made on the ground. They can be sold at the prices quoted in THE TRIBUNE on Friday, not only by my company but by others.

"The trouble with building construction in Chicago is not trade unionism. It is the bosses of the workmen who are to blame. They won't let outside material come in here. They have a combination and won't allow a window sash or a manufactured door to go into a building unless they dictate the terms."

Financing of small contractors to enable them to build houses to sell on the payment plan was suggested by Lawrence Mills, west side builder.

"Tenants won't live in portable houses," he said "They want the same accommodations they have now. Permanent homes are the thing."

The factory-made home plan was defended by R. S. Bassett of the Alexander Lumber company.

"There is nothing wrong with the factory made house," he said. "Opposition to it probably will be found in some building material and labor circles, but careful work may overcome it.

"Factory made houses are made for as high as $8,000 to $10,000, and are every bit as good as other houses. If labor and other difficulties can be overcome, the plan will succeed."

Huge Tracts Available.

L. M. Smith, "dean of renting men," came forward with a plan to solve both the high rent and the Negro housing problems through the portable home scheme.

"Chicago real estate men and landlords are pikers as profiteers compared with those in Washington, New York, Baltimore and other eastern cities," he said. "Problems on the south side can be solved if the portable home plan is worked out.

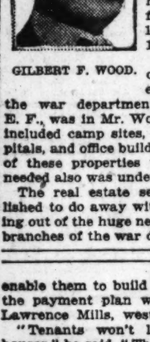
"Portable homes are infinitely better than the dwellings occupied at present by thousands of colored families. There are vast tracts south of the city where thousands of these homes could be built and sold to colored people on terms suitable to their ability to pay."

Objects to Suggestion.

Objection to Mr. Smith's suggestion was made by Charles W. Novak, a director of the Cook county real estate board.

"Your suggestion to move the colored people south of the city meets with strong opposition," said Mr. Novak. "There is only a quarter of a mile along the Rock Island tracks, from One Hundred and Fourth street to the Calumet river, where you could put these people, and then you would have the same troubles you have in your neighborhood. The people of Roseland, Washington Heights, and West Pullman never would stand for it."

U. S. REALTY EXPERT, CHICAGOAN, AWARDED MEDAL FOR SERVICES



GILBERT F. WOOD.

Gilbert F. Wood has been awarded the distinguished service medal for his services as director of the real estate service of the United States during the war, according to a letter he received yesterday from the assistant to the secretary of war. Mr. Wood held this position from June 15, 1918, until Feb. 15, 1920.

The problem of obtaining all real estate needed by the war department, except in the A. E. F., was in Mr. Wood's hands. This included camp sites, flying fields, hospitals, and office buildings. Disposition of these properties when no longer needed also was under his direction.

The real estate service was established to do away with confusion arising out of the huge needs of the various branches of the war department.

ECHO OF ATTACK ON OLSON LOUDER THAN THE BATTLE

Judge and Chief Prepare for Legal Fight.

Chief Justice Harry Olson of the Municipal court and Chief of Police Garrity dug themselves in for battle yesterday as a result of Friday night's attack on the judge in a city hall corridor.

The corridor fight, when Judge Olson took on three intoxicated employés of the county treasurer's office and then grappled with Detective Sergeant Phillip Carroll, will probably prove a tame affair to what is coming, though law books instead of fists have been chosen as the new weapons.

"Comedy of Errors," says Chief.

"I have no intention of filing charges against Detective Sergeant Carroll," said the chief yesterday. "I have listened to his story and am convinced the fracas was a comedy of errors and a case of mistaken identity."

"There will be action on Carroll's case when I get back in the city from my trip with Gen. Wood through South Dakota," said Judge Olson. "I will not ask the chief for it, either. I have looked up the law. Carroll broke at least three statutes when he garroted and manhandled me and refused to arrest my assailants. There will be action when I return."

The chief justice showed not so much as a scratch as a result of his twenty minute battle in the dark. His anger had completely subsided against all except Carroll.

Three Men Suspended.

When Assistant County Treasurer Jacob Lindheimer called to say that George Langan, Edward McNally, and James White, three of the men who jumped on the judge when he called a policeman, were suspended, Judge Olson asked him to rescind his order.

"The only serious angle to this affair is that after three detectives, including Carroll, had struggled and argued for ten minutes, no one was under arrest accept the chief justice of the Municipal court and one man who was so drunk he could not run away, said Judge Olson.

"When Carroll jerked me inside the city hall and throttled me against a post he said, 'Let those men alone, judge; let them alone. It will be the best thing for you if you let them alone.'

"Carroll knew me from the start, for he called me judge."

New Elements Appear.

Warrants charging Carroll with allowing prisoners to escape and refusal to carry out the orders of a judge will probably be sworn out when the judge returns. In that case Corporation Counsel Ettelson, who of late rendered an opinion suggesting that the judge has drawn his $15,000 salary illegally for six years, will assign an assistant to defend Carroll.

When Langan and McNally appeared before Judge Haynes yesterday they demanded jury trials. The complaint against them was signed by Carroll. They were released on $400 bonds.

ARBITRATION OIL CALMS SEA OF RENT PROTESTS

Tenants, Agents, Bow to Realty Board.

Tenants and landlords met again yesterday before the city council rent committee and in nearly every case agreed to submit their differences to the rent committee of the Chicago real estate board.

The case of Dr. M. L. Weinstein of 5482 University avenue, whose rent was raised from $45 to $75, was typical. O. B. Marsh, representing W. K. Young & Co., the agents, appeared to represent the owners of the building.

Want Only Square Deal.

"My employers take the attitude they are willing to arbitrate all such cases as this," said Mr. Marsh. "We want only what is fair for our clients. We will not be the goats for either landlords or tenants."

Tenants of a building at 2535 Orchard street said sewage has been allowed to back up in the basement. Chairman Mulcahy spoke of calling this condition to the attention of the health department, "not because the rent was raised from $50 to $90, but because the chances are good that we can bring the owner to time that way."

Then J. E. Cable, the owner, made himself known. He was enthusiastic for arbitration and the cases against him also went to the real estate board.

Some Landlords Dodge.

Several landlords failed to appear in answer to "invitations."

"I have ordered a list made of these men and before they are granted any permits or privileges from the city they will have to appear before our committee," said Ald. Mulcahy.

WIFE'S ADMISSION STOPS DECREE.

Mrs. Catherine Settles, of Los Angeles, was refused a decree of divorce yesterday, on the grounds of desertion, when she unexpectedly told Judge McGoorty that she had lived with her husband once during the last two years.

BEG YOUR PARDON!

A cable dispatch from Vienna reported that the marriage of divorcees would be instituted under authorization of the pope. No such authorization has been made, according to a later report.

STARCK

NOW is the time to buy your

PLAYER-PIANO

At our extremely low factory price of

$435 **$10 Per Month**



This beautiful, well-built Kenmore Player-Piano is our special offer this week at only $435, including an excellent selection of fine music rolls and a combination Piano and Player-Piano Bench to match. The tone and action of this magnificent instrument are wonderful. When you see it you will want it.

REBUILT **Pianos**

Bargain No. 10. Mahogany case. In very good condition. A good bargain at **$100**

Bargain No. 16. Entirely rebuilt, refinished like new. Now only **$135**

Bargain No. 24. Genuine walnut case. Beautiful tone. A real bargain at our price of..... **$185**

Bargain No. 31. Hand-carved case. New finish. Priced unusually low, at. **$90**

Bargain No. 42. Fine mahogany. Only slightly used. Bargain at..... **$200**

$5 Per Month

REBUILT **Player-Pianos**

PLAYER-PIANO. Mahogany, in good condition. Very low at our price of only..... **$190**

PLAYER-PIANO. Mahogany case. Fine tone. Very good bargain at... **$295**

PLAYER-PIANO. Rebuilt and guaranteed. Good tone and finish. Fine value at **$345**

PLAYER-PIANO. Oak. Latest style and practically new. Price now... **$485**

PLAYER-PIANO. Mahogany. A really superb instrument. Almost new **$565**

$10 Per Month

GRAND PIANO

Miniature size. Slightly shop worn, but as good as new. Exquisite tone. English brown mahogany, satin finish. An extraordinary value. Fully guaranteed by us. This week the price is only..... **$585**

MAHOGANY GRAND. Splendid tone. Refinished like new. Only..... **$465**

WEBER GRAND. Fine for teacher or advanced pupil **$300**

TERMS $10 PER MONTH

Every used Piano and Player-Piano advertised in this sale has been entirely rebuilt. Some have been refinished. Every one looks and sounds like new. Each Piano is fully guaranteed to give complete and lasting satisfaction. Even at the low prices we quote for tomorrow you can buy on terms as low as $5.00 per month.

TRADE IN YOUR PRESENT PIANO

Phonograph or other musical instrument. We will allow the full present cash value on any of the above Bargains.

If You Live Out of Town *write us at once. We ship anywhere in the U. S. on 30 days' Free Trial. No money down. Easy terms.*

P. A. Starck Piano Co.

Manufacturers of Starck Upright, Grand and Player Pianos

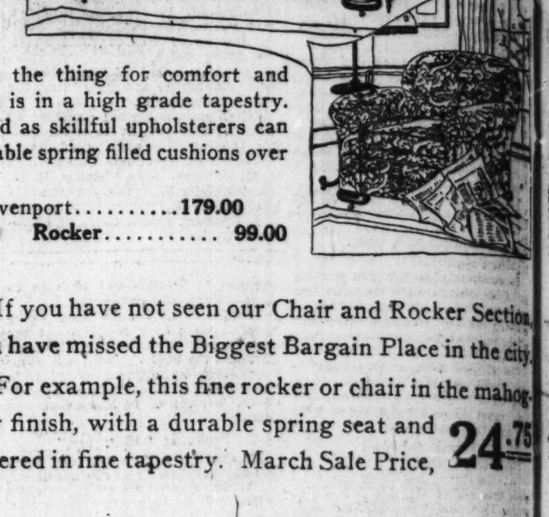
210-212 So. Wabash Av., (Near Adams) Chicago

Revell & Co.

The March Sale

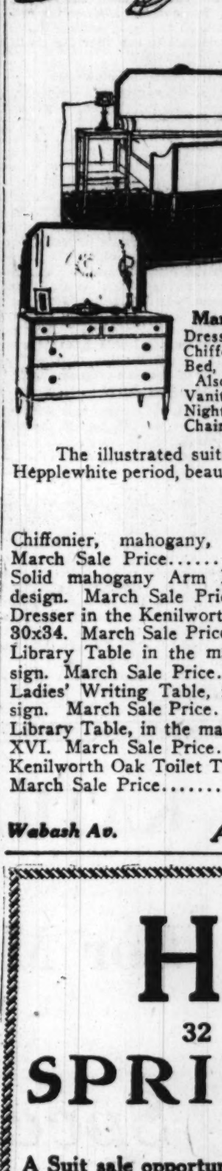
Offers

Decided Values in Living Room Furniture



An Overstuffed Suite is the thing for comfort and style. The illustrated suite is in a high grade tapestry. The construction is as good as skillful upholsterers can produce. There are removable spring filled cushions over a full spring seat.

March Sale Price, Davenport.....179.00
Chair.....99.00 Rocker..... 99.00



If you have not seen our Chair and Rocker Section you have missed the Biggest Bargain Place in the city.

For example, this fine rocker or chair in the mahogany finish, with a durable spring seat and covered in fine tapestry. March Sale Price, **24.75**



March Sale Prices
Dresser $175
Chifforobe $156
Bed, full size $128
Also twin size.
Vanity Dresser ..$167
Night Table.....$ 28
Chair .....$ 24

You Will Find a Complete Stock of Bedroom Furniture Both in Suites and Odd Pieces

The illustrated suite may be had either in Mahogany or Walnut. Its design is from the Hepplewhite period, beautiful in its simplicity. The workmanship is the best that can be produced.

Some of the Selectons of Odd Pieces

Chiffonier, mahogany, Colonial in design. March Sale Price.....85.00
Solid mahogany Arm Rocker, Queen Anne design. March Sale Price.....25.00
Dresser in the Kenilworth oak finish, mirror is 30x34. March Sale Price.....115.00
Library Table in the mahogany, pleasing design. March Sale Price.....35.00
Ladies' Writing Table, mahogany, Adam design. March Sale Price.....50.00
Library Table, in the mahogany, 23x36, Louis XVI. March Sale Price.....60.00
Kenilworth Oak Toilet Table, triplicate mirror. March Sale Price.....42.00
Dresser in mahogany, mirror 22x28, by 21x43. March Sale Price.....75.00
Queen Anne Library Table, mahogany, 21x34. March Sale Price.....35.00
Vanity Dresser, in American walnut, long mirror and two small side mirrors. March Sale Price 95.00
Night Table, mahogany, walnut, oak or maple. March Sale Price.....22.00
Bedroom Rocker, in mahogany and ivory, Adam design. March Sale Price.....20.00
Kenilworth Oak Toilet Table, triplicate mirror. March Sale Price.....65.00

Wabash Av. **Alexander H. Revell & Co.** *Adams St.*



FREE This Beautiful Book and a Can of *Kyanize*

We want you to know what lasting satisfaction there is in beautifying your home with KYANIZE.

All we ask is that you try it—on your floors, your furniture or woodwork.

Kyanize VARNISH

FLOOR FINISH

A tough durable varnish, so easy to apply that anyone can be sure of satisfactory results and yet so everlastingly good that leading painters prefer it. For furniture, floors and all woodwork.

Dries in twenty-four hours with a beautiful waterproof lustre that, under the heaviest heel, will not scratch white. Choice of eight fade-proof colors or "clear."

HERE'S OUR FREE OFFER TO YOU

GET THIS The dealers named below will give you free of charge a full quarter-pint can of KYANIZE FLOOR FINISH (any of the eight colors) and a copy of the beautiful book "The Inviting Home" (illustrated in colors) if you will buy from them a good fifteen-cent brush to apply the KYANIZE.

Chicago Dealers

NORTH SIDE.
B. F. Boysen, 3221 Irving Park Blvd.
Blackman & Murgatroyd, 4217 Irving Park Blvd.
Dalles Hdwe. Co., 5830 N. Clark St.
Edw. J. Dosh, 951 Center St.
Chas. J. Ekstrand, 5219 N. Clark St.
Chas. Hamel, 346 N. Cicero Ave.
M. Isowitz, 1013 N. Ashland Ave.
Theo. Jensen, 6345 N. Clark St.
Chas. A. Kuhles, 1703 Clybourn Ave.
Mayer Krowitz, 1227 W. Chicago Ave.
Lake View Hdwe. & Supply Co., 3421 Southport Ave.
Chas. Madsen, 5232 Irving Park Blvd.
C. A. Prescott, 3420 N. Halsted St.
A. F. Ryden, 4553 Lincoln Ave.
Louis G. Soeller, 2418 N. Halsted St.
Paul Siebolt, 4545 Montrose Ave.
A. Sandin, 4823 N. Rober St.
Gustav Schreiber, 3716 Montrose Ave.
Wm. B. Schwartz, 2548 Fullerton Ave.
M. Wolf, 2223 Clybourn Ave.
Wronski & Sons, 2830 Milwaukee Ave.

WEST SIDE.
Albert Brandner, 5800 W. Chicago Ave.
J. Bauer & Son, 2850 W. 22d St.
Geo. C. Braeutigam, 5012 Armitage Ave.
E. S. Crane & Co., 2642 W. Division St.
Garfield Tinshop & Hdwe. Co., 4024 W. Madison St.
A. J. Hoffman, 2812 W. Madison St.
Sidney C. Hill, 508 S. California Ave.
Jacob Hernis, 711 S. Kedzie Ave.
Henry Kistner, 4223 W. 22d St.
B. J. Levin, 930 W. 14th St.
Matthias & Co., 1410 W. Van Buren St.
E. F. Scheidein & Son, 5118 W. Chicago Ave.
Albert Steinberg, 1820 W. Grand Ave.
Wm. Strand, 1725 W. 21st St.
The New Paint Store, 551 N. Cicero Ave.
W. E. Turner, 406 N. Laramie Ave.
James Vasumpaur, 1701 W. 18th St.
S. Wernick, 1223 W. 13th St.
M. Wigdorowitz, 1945 W. Chicago Ave.

SOUTH SIDE.
Max L. Abelson, 2946 Wentworth Ave.
Arnold & Son, 3348 W. 63d St.
John Eck, 268 W. 26th St.
A. B. Hansen, 2130 S. Halsted St.
B. Hirshovich, 1408 S. Ashland Ave.
I. G. Himes, 4440 Cottage Grove Ave.
K. S. Jakubaitis & Son, 3240 S. Morgan St.
Jos. Krakora, 2847 W. 47th St.
F. J. Koeshel, 2022 W. 69th St.
J. J. Kucera, 1500 S. Kedvale Ave.
F. A. Klappauf, 5029 S. Ashland Ave.
Arthur Mills, 4306 Prairie Ave.
Geo. Menarh, 5530 S. Halsted St.
Henry Mollenhopf, 127 W. 111th St.
M. Opper, 828 S. Paulina St.
J. H. Powers, 1411 E. 47th St.
F. J. Rolewicz, 6228 S. Kedzie Ave.
J. N. Simons & Son, 2901 Normal Ave.
J. Silverstein, 4720 S. State St.
Mrs. G. Sigal, 316 E. 115th St.
A. Strauss, 5324 Wentworth Ave.
D. J. Tammings & Son, 10816 Michigan Ave.
Chas. Wintler, 10188 Winston Ave.

Dealers in Adjacent Towns

ILLINOIS.
Aptakisie—Geo. M. Weidner.
Arlington Heights—Otto Landmeier.
Aurora—D. Richardson & Sons.
Aurora—Starry & Hennen.
Bartlett—F. C. Waterman.
Chicago Heights—Stoll Hardware Co.
Cicero—O. Bruebach.
Cicero—A. Kratochvil Sr.
Cicero—Jos. Masek & Son.
Des Plaines—John H. Congdon.
Downers Grove—F. C. Moberg & Sons.
Dundee—Geo. F. Webb.
Elgin—Wm. Hart.
Evanston—Evanston Decorating Co.
Forest Park—Peaslee Hardware Co.
Forest Park—Warner's Paint & Wall Paper Store.
Franklin Park—John Debus.
Glencoe—Henry C. Weinecke.
Harvey—Barkmeier Bros.
Highland Park—Highland Park Decorating Co.
Hinsdale—N. Pearson.
Hinsdale—Richard Schweidles.
Homewood—Jacob J. Sachs.
Hubbard Woods—C. A. Forberg.
Hubbard Woods—W. Paulson.
Itasca—Wm. Bange.
Joliet—Barrett Hardware Co.
Joliet—Pennatte Bros.
Joliet—Fred Eastmann & Co.
Lake Forest—S. T. Croft.
La Grange—J. A. Freeberg.
Lemont—W. H. Tedens.
Libertyville—G. T. Luce & Son.
Lockport—John L. Specht.
Lone Grove—Sauer & Hans.
Niles Center—Samuel Meyer.
North Chicago—C. A. Sankiewicz.
Oak Lawn—A. R. Behrend.
Oak Park—Balch-Linder Co.
Plainfield—J. C. Owens.
Palatine—H. L. Rockelman.
Prairie View—A. C. Maether.
Roselle—A. F. Sunderlage.
Shermerville—W. F. Meizer.
Tinley Park—H. C. Fort.
Waukegan—Burke & Wright.
West Chicago—C. E. Norris & Sons.
Wheaton—Carlson Bros.
Wheaton—J. B. Grove.
Wheeling—Wm. Fassbender & Son.
Wilmette—A. Hoffman.
Wilmette—E. Seyfort.
Winnetka—J. F. Eckart Co.

INDIANA.
Chesterton—John H. Bartels.
East Chicago—Clinton & Son.
Gary—Lower-Dorian Decorating Co.
Hammond—H. O. Young.
Hobart—Alwin Wild.
Indiana Harbor—Seehase Hardware Co.
Kouts—Kosanke Bros.
La Porte—Earl Bennethum.
Michigan City—Cash Hardware Store.
Valparaiso—S. L. Brenner.
Whiting—H. P. Spurrier & Co.

You can do better at Friend's

H. FRIEND

32 SOUTH STATE STREET

SPRING SUIT SALE

Buy Your Easter Suit Now

A Suit sale opportunity you should take advantage of. Hundreds of newest Suits in the lot to select from — navy blue predominates.

$37.50, $40.00, $45 Values

All Colors. Sizes 16 to 46.

French Serges
Velour Checks
Smart Novelties
Fancy Silvertones
Wool Poplins
Gabardines
Silvertone Jerseys

$25

All these Suits full lined in beautiful Silks, & Fancy Satin

MONDAY ONLY, Choice

CHICAGO WOMEN respect a paper that refuses to print the fake advertising of business buccaneers. That is one reason why THE TRIBUNE has such high standing with Chicago women.

HENRY FIELD'S SON IS DENIED SHARE IN ESTATE

Court Finds Peggy Marsh Is Not Provided For.

Judge Denis E. Sullivan of the Superior court yesterday denied to Henry Anthony Marsh, 9 year old son of Peggy Marsh, English actress, and Henry Field, a share in the Marshall Field estate.

The judge said it is against the public policy of the state "to provide for future illegitimate children of one's own children not born or known of at the time of making a will."

Edward F. Dunne, former governor of Illinois, attorney for the guardian of the boy, said he would appeal the case.

Share of $5,000,000 Sought.

Attorneys for the boy, who is now in London, brought the action for a share in the $5,000,000 trust fund left by Marshall Field to his heirs, Marshall Field III., Gwendolyn Field, and Henry Field, and "their issue."

The attorneys contended that by the use of the word "issue" in this portion of the will, and the phrase "lawful issue" in another, the testator meant to provide for any possible illegitimate issue.

Judge Sullivan decided that the clarity of Mr. Field's mind and the competency of the legal aid he had in drawing the will precluded this supposition, and that the statutes would render such intent void at any rate.

The judge's decision held that the sum which would have gone to the children of Henry Field, if born in wedlock, must be paid to Marshall Field III. and Gwendolyn Field.

Formal Decision.

The decision reads:

"At the time that Marshall Field made this will, on the 25th day of February, 1904, and two codicils thereto dated June 14, 1904, and Sept. 5, 1904, his three grandchildren, Marshall Field III., Henry Field and Gwendolyn Field, were, respectively, 10, 8, and 2 years of age.

"It is impossible for the court to believe that the testator had in mind not only the possible but the probable delinquencies of these children of tender years when they would approach manhood and womanhood and to tacitly give his approval to their dereliction by making provisions for the support of illegitimate children which might come into being as a result of their violation of law.

"The will shows an evident pride in the perpetuation of the name of Field, and this could scarcely be considered as consistent with the evident intent to have the name and the bulk of this fortune linked together for the future and at the same time a fund should be created for the support of children who could not legally bear the name of Field.

Law Precludes Sympathy.

"This court is not unmindful of the unfortunate position in which the denial of the relief asked by the guardian of Henry places the innocent child, who is the helpless and unoffending result of this illicit relation, and a feeling of sympathy is naturally evoked in any human breast. But cases must be decided on the law as it exists and not as any one may think it should be.

"So the court is forced to the conclusion in this case that Henry Anthony Marsh, the minor, is not in the class of persons who was contemplated by the testator as being one of the heirs to his estate, and is not such an issue of the grandson, Henry Field, as will be permitted to share in any part of the share of Henry Field under the terms of said will."

Fight Not Yet Finished.

Another action pending in Judge Foell's court will seek to have Peggy Marsh's son come into the share of the huge residuary estate of Marshall Field through inheritance from his father, Henry Field.

Attorneys in the case yesterday said that the sole intent of Marshall Field III. in contesting the claims of Henry Field's child was to protect the interests of Nancy Perkins Field, the widow of Henry, who received nothing under the Marshall Field will. She married Henry Field but a few months before his death and after his affair with Peggy Marsh, which resulted in the birth of the child whose interests are now in litigation.

H. C. Fahnestock Estate $17,775,667; Little Realty

New York, March 13.—The estate of Harris C. Fahnestock, banker, who died in June, 1914, is valued at $17,775,667, according to an accounting filed here today with Surrogate James A. Foley by executors of the estate. Most of the estate consists of stocks and bonds. There was only $429,000 worth of real estate. Mr. Fahnestock in his will left his entire estate equally to his six children, two of whom died recently.

OBITUARY.

E. F. Robbins, Former Packer, Dies in California

Word was received yesterday of the death of Edward Fuller Robbins, 62 years old, in Pasadena, Cal., Friday night. Mr. Robbins, who has been in California for the past ten years, was actively engaged in the packing industry in Chicago for thirty years.

Bonnie Thornton, Singer of Bygone Days, Is Dead

New York, March 13.—Bonnie Thornton, for more than a quarter century a singer on the vaudeville stage, died tonight in a hospital. She was the wife of James Thornton, widely known vaudeville actor and writer of popular songs.

MRS. MARY THOMAS, who died yesterday at her home, 4548 North Claremont avenue, will be buried tomorrow, funeral services being held at 2 o'clock. Mrs. Thomas, 77 years old, was the widow of Alexander Thomas, master master of Chicago twenty-nine years ago. She was born at Dillingham, Mass., in 1843, coming to Chicago in 1845. Three daughters, Mrs. Mary Hunter, Mrs. Agnes Maher, and Miss Mary T. Thomas, survive. Burial at Rosehill.

CHORISTERS TO GIVE CONCERT

St. Philip Neri Chancel Choir to Entertain at South Shore Country Club.



Bottom row, left to right—Dick Finn, Bert Tobin, Curley Tobin. Top row, left to right—Francis Hetred, Billy Hallisey, Paul Glynn.

The South Shore Country club shares the pride of residents of the south shore district in the St. Philip Neri chancel choir, which the Rev. Father William J. Kinsella, pastor of the St. Philip Neri Catholic church, has secured for his parish. This evening the Country club will present the choir to its members at a special concert.

The St. Philip Neri chancel choir war formerly under the direction of Father Finn of New York, and under his guidance made a tour of the world. In 1912 this choir won the prize at the international competition in Paris and also the first prize of the Division of Honor. One of the boys, Billy Hallisey, sang before the late Pope Pius in Rome.

There are thirty-five vocalists in the choir.

CANADA TO HELP STOCK GREAT NEW ZOO HERE

Pledges Specimens of All Wild Life.

[BY A STAFF CORRESPONDENT.]

Ottawa, Ont., March 13.—[Special.]—Canada is going to draw upon its great supply of wild animals and feathered creatures from coast to coast and present many pairs to the people of Cook county. The donation will be made through the Canadian department of the interior to the Cook county forest preserve commissioners for the benefit of the great McCormick zoological gardens on the west bank of the Desplaines river at Riverside. The tract of 300 acres was presented to the county by Mrs. Harold F. McCormick of Chicago.

Rockefeller Gift Helps.

Canada's government is jealously guarding its animals and birds. But when County Commissioner Frank J. Wilson, chairman of the zoological committee, recently wrote to the wild animal bureau of the department of the interior in Ottawa officials here recalled that Mrs. Edith Rockefeller McCormick is the daughter of John D. Rockefeller, who recently made a bequest of $5,000,000 for the extension of medical research in Canada.

The animals and birds to be selected for the zoo will be taken without injury by government game wardens all the way from the Labrador coast to British Columbia on the Pacific and northward into the Yukon and Hudson Bay country.

Will Get Buffalo.

At Wainwright, Alberta, is a herd of 4,000 fine specimens of buffalo and it is probable that breeding animals will be selected from that herd. There are great herds of moose, elk, and caribou and many other varieties of the deer family from which to make a zoo selection. Bears of all kinds are plentiful in the forests in the more northern regions and in the Canadian Rockies. Polar bear also are plentiful and they manage to thrive in Chicago's latitude, Lincoln park having specimens.

The Canadian donation will follow necessary formalities and delivery made at the pleasure of President Peter Reinberg and Commissioners Wilson, MacLean, and Miller, who, as the zoo committee, have set in motion the plans preliminary to installation. Of course, many animals, birds, and reptiles will be procured from Africa, India, and many other countries.

COLD SPELL CAUSES ILLNESS, SUFFERING; AID THE COAL FUND

SUFFERING due to the continued cold weather has been reported by the United Charities, and another appeal is made for more contributions to THE TRIBUNE free coal fund. Considerable sickness in congested districts has been traced to cold homes, in which the price of coal has been found prohibitive.

The greatest number of appeals for coal have come from the Haymarket district of the United Charities, where $187.85 was spent in January and $87.21 in February. The DeKoven district came next, with $100.09 in January and $54 last month.

There has been suffering, particularly in homes where there are small children and heat throughout the day is necessary. TRIBUNE readers have contributed $838.65 in all to the fund. Further contributions will be credited and immediately put into use so poverty stricken homes need not suffer further during the next few weeks.

Wilson Has Mine Reports; May Act Again Next Week

Washington, D. C., March 13.—With majority and minority reports in his hands, President Wilson, it was said at the White House today, indicated that no further steps for a compromise were to be expected before next week. Meantime the reports will be withheld

DEATH NOTICES.

IN MEMORIAM.

BECKLENBERG—Melba R. Becklenberg. In sad but loving remembrance of our beloved daughter and sister, who passed away one year ago today, March 14, 1919. Just one year ago God has taken you away. Gone, dear Melba, gone forever, how we miss your smiling face. You are gone, but not forgotten, nor shall you ever be. For us, as long as life and memory last, we will remember thee. From loving PARENTS AND SISTERS.

HEESCH—Myrtle Heesch. In sad and loving remembrance of my dear daughter and our sister, who passed away one year ago today, March 14.

We mourn for you, dear Myrtle,
Though not with outward show,
For hearts that mourn sincerely
Mourn solemnly and low.
LONESOME MOTHER, SISTERS AND BROTHERS.

KLOR—Rebecca Leah Klor. In sad but sweetest memory of our dearly beloved mother and grandmother, who passed away five years ago today, March 14, 1915. May she rest in peace. MR. AND MRS. HERMAN OSTROWSKY AND MILDRED.

NETTLETON—Charlotte Cook Nettleton. In loving remembrance of my most dearly beloved daughter, who passed on to blessed immortality Feb. 22, 1920, from her home in New Haven, Conn. CORA M. COOK.

ADLER—David L. Adler, age 25, son of Lillie M. and the late David A. Adler. Funeral services from chapel, Garfield-blvd. at Wabash, Tuesday, 2 p. m., to Evergreen cemetery. Member of Chicago Banner Camp W. O. W., 110-54.

ALLENDER—Marie Allender, in her 16th year, fond daughter of Benjamin J. and Katherine, nee Shaughnessy, dear sister of Clare. Funeral Tuesday from her late residence, 6119 Vernon-av., at 9 a. m., to St. Anselim's church, where solemn requiem high mass will be celebrated. Burial at Mt. Olivet. For information call Wentworth 5829.

ANDERSON—Nels Anderson, March 11, aged 71 years, 917 Fletcher-st., beloved husband of Emma, nee Wahlquist, fond father of Mrs. C. R. Lawson, David A., Gilbert H., and Gordon B. Anderson. Funeral Monday, March 15, at 1:30 p. m., from chapel, 3419 N. Clark-st. Interment at Montrose.

BASKERFIELD—Marc Baskerfield, husband of the late Julia Baskerfield, beloved father of Lucy B. Ashton. Funeral from chapel, 4542 Ravenswood-av., Monday, March 15, 1920, 9:30 a. m., to St. Ida's church, where requiem mass will be celebrated. Interment Calvary.

BLANCHARD—Lieut. Maxwell Butler Blanchard, March 9, 1920, at Miami, Fla., son of Guy and Florence Butler Blanchard, brother of Francine Blanchard. Funeral services Monday, March 15, at 11 a. m., Normal Park Presbyterian church, to Oakwoods. Friends will be received at the home, 7416 Princeton-av.

BOYER—Mrs. Mary E. Boyer, March 12, 1920, wife of George K. Boyer, sister of Alonzo N. Townsend and Susan B. Airey of Blue Island. Funeral from Methodist church, Blue Island, Tuesday, March 16, 1:30.

BOYLES—Hannah Dickinson Boyles, March 11, 1920, at Orange City, Florida, widow of C. C. Boyles, mother of Charles D., and Katherine Boyles, and Margaret L. Barnes, sister of Albert, Charles, Frances and the late Nathan and Melissa Dickinson. Funeral services at Rosehill cemetery chapel Sunday at 3 p. m. Train leaves C. & N. W. depot at 2 p. m. and will stop at Rosehill.

BRADY—Frank Brady, infant son of Frank and Helen Brady, nee Floss. Funeral Monday, March 15, at 9:30 a. m., from late residence, 1123 W. 14th-pl. Autos to Mount Carmel. For information call Garfield 3100.

BRITT—Lulu Britt, March 13, 1920, formerly at 1327 W. 15th-st., beloved daughter of Patrick and Ann Britt, sister of William H. Britt and Mrs. W. D. Hart and Mrs. A. Hamilton. Funeral Tuesday, March 16, at 9:30 a. m., from her late residence, 2127 S. Ridgeway-av., to Blessed Sacrament church, where solemn high mass will be celebrated. Autos to Calvary. Phone Canal 457.

BRODIE—Laura A. Merritt Brodie, wife of the late Charles Brodie, mother of Mrs. Edward B. Noyes, 21 Parkvale-av., Alston, Mass., at the residence of her daughter, March 13, 1920. Funeral services in Chicago; time to be announced later.

BURNS—Abbie Burns, March 12, 1920, beloved daughter of Catherine and the late Hugh Burns. Funeral from her late residence, 4847 Calumet-av., Monday, at 9:30, to Corpus Christi church, by autos to Mount Olivet.

CASSIDY—James F. Cassidy, aged 68 years, beloved husband of Catherine C. Cassidy, and fond father of Florence. A service will be held at the late residence at Clarendon Hills, on Sunday, March 14, at 3 p. m., and St. Joseph's church at Downer Grove, on Monday, March 15, at 10 a. m. Train and St. Joseph's church at Downers Grove, at 8:40 a. m. Interment at Mount Carmel.

COUSIN—Frances Adell Cousin, March 12, 1920, beloved daughter of Robert and Edith M. Cousin. Services at 9:30 a. m. Monday, March 15, at 1170 E. 54th-st. Burial at Kenosha, Wis.

CRANDALL—Colburn C. Crandall, March 12, 1920, 1834 E. 72d-st., son of George C. and Ruth C. Crandall, brother of Marion. Funeral services at Community church, 70th and Jeffery-av., Monday, March 15, at 2 p. m.

CRAPO—Emma Crapo, beloved mother of George T., Charles A., Fred A., Walter J., Sister Rosemary, O. S. D., Mrs. Frank L. Mueller, Josephine and the late Edward Crapo. Funeral Monday, 9 a. m., from late residence, 3819 Lexington-st. to Notre Dame church. Autos to Calvary. For information call Seeley 463.

DARCY—James Martin Darcy, beloved son of Mrs. Mary Darcy and fond brother of Mae Darcy. Funeral Monday, March 15, at 9:30 a. m., from chapel, 4014 Broadway, to St. Mary's of the Lake church. Burial Calvary. Kindly omit flowers.

DIEDEN—Emelie Dieden, March 13, aged 78 years, beloved mother of Anton N., Henry J., Albert S., and Anna A. Funeral Tuesday, March 16, at 9:30 a. m., from late residence, 2246 Giddings-st., to St. Mathias' church. Burial at St. Boniface cemetery.

DALY—Joanna V. Daly, beloved daughter of the late William and Bridget Daly, fond sister of Maurice, Elizabeth, F. William, Charles, Mrs. W. H. Smith, and the late Sister Matthew. Funeral from her late residence, 1018 N. Franklin-st., Monday, March 15, 9:30 a. m., to Holy Name cathedral, where solemn requiem mass will be celebrated; interment at Calvary.

DUNSEATH—Sadie Dunseath, March 13, 1920, beloved sister of Fannie, Frank, David, Mrs. Carrie Vaules, and Mrs. Margaret Horn. Funeral from late residence, 4107 Gladys-av., Tuesday, March 16, at 2 p. m. Interment Forest Home cemetery.

ENNES—Mrs. Annette C. Ennes, beloved wife of Charles E. Ennes and fond mother of Clarence, Earl, Edward, Mary, and Annette. Funeral Tuesday, March 16, at 2:30 p. m. from her late residence, 4624 N. Francisco-av., to Rosehill cemetery. Fresno [Cal.] and Minneapolis papers please copy.

EWING—C. S. Ewing, 2130 Cleveland-av., March 11, at Alexian Brothers' hospital, beloved husband of Arlene Ewing, brother of Tom, John B., Maude, Virginia, Sarah, Jennie, and Mabel. Member of St. Bernard commandery No. 35, K. T.; Corinthian chapter, Royal Arch No. 69, Corner Stone O. E. S. No. 726, Corner Stone lodge No. 375, A. F. & A. M., and Low Twelve club, and Lincoln Park conclave T. J. No. 13. Funeral services at Miller hall, 912 N. La Salle, Monday, March 15, at 2 p. m. Interment Memorial Park cemetery.

FISCHEL—Emil Fischel, March 12, 1920, aged 59 years, beloved husband of Rose [nee Salinger], fond father of Edna Greenburg, brother of Jacob J. Fischel, Julia Kohn, Yetta Karpeles, Fannie Falkenstein, the late Rosa Reach, and the late Emma S. Kohn; Keystone lodge No. 639, A. F. & A. M. Funeral Monday, March 15, 1920, at 9:30 a. m. from chapel 936 E. 47th-st., to Graceland. Milwaukee and Manitowoc papers please copy.

GRENZEBACH—Susie Grenzebach, March 13, beloved wife of William Grenzebach, at her residence, 3232 W. North-av. Services in chapel, Mount Auburn cemetery, Monday, March 15, at 10:30 a. m.

GRIFFIN—Michael Griffin, March 11, 1920, at residence, 442 Sullivan-st., beloved son of Patrick and the late Bridget, nee Griffin, and fond brother of Patrick, Joseph, Thomas, Mrs. Winifred Kane, and Mrs. Nora Gernee. Funeral Monday, at 9:30 a. m., to Immaculate Conception church, where high mass will be celebrated. Autos to Aurora and Elgin railroad station, Jackson and S. Wells-st. Train leaves at 11:15 a. m. Interment at Mount Carmel.

HANNA—Harry M. Hanna, husband of Myrtle D. Hanna, son of Frances, and the late Henry Hanna. Funeral service, Sun. 3 p. m., from 917 Circle-av., Forest Park. Burial at Rockton, Ill., Mon.

HAWKINS—Ray James Hawkins, 22 years old, son of Fred and Jane Hawkins, March 12, 1920, 9 p. m., at his residence, 4527 St. Lawrence-av. Funeral services Sunday, March 14, 3 p. m., at chapel, 47th-st. and St. Lawrence-av. Burial private.

HENRICK—John Edward Henrick, suddenly, Saturday, age 4 months and 18 days, at 2872 Palmer-st., brother of Tommy, Harry, and Mary. Funeral notice later.

HINCHMAN—Elizabeth D. Hinchman, at Rochester, N. Y., March 11, 1920, mother of Edward Hinchman of Denver; Mrs. Emma Hinchman Brooks and Mrs. Clara Hinchman Orr of Rochester, N. Y. Funeral services at Rosehill cemetery chapel Sunday at 1:30 p. m.

JOHNSON—Elizabeth Stewart Johnson, March 11, 1920, beloved wife of Andrew L. Johnson, daughter of Mrs. E. W. Bell, sister of Margaret M. Wm. G. Bell, Mrs. S. A. Rogers. Funeral Monday, 2 p. m., from her late residence, 5425 W. Jackson-blvd., to Rosehill. Please omit flowers.

KERWIN—Susan Kerwin, nee Enright, beloved wife of John Kerwin, mother of Mrs. Alice Groom, Mrs. Dr. E. P. Nolan, Mrs. J. Buschart, Mrs. Mame Ieler, Mrs. Earl Nape, John, Daniel, William, Raymond, Harold, and Irene Kerwin, grandmother of Irene Kirschling, sister of Mrs. Nora Loftus. Funeral Tuesday at 9 a. m. from late residence, 3339 N. Kedzie-av., to St. Veronica's church, where high mass will be celebrated, autos to Mount Carmel. For information phone Humboldt 2773.

KRAUT—Morris J. Kraut, March 13, beloved husband of Dora, fond father of late Rose, Fivelson, Irving, Charles, and Harry, brother of Sara Smith, Ralph Reebern, and Rose Waxelbaum, member of Humboldt Park lodge, A. F. & A. M.; Hamlet lodge, K. of P., No. 537. Funeral Monday, March 15, at 10 a. m., from late residence, 2146 W. Division-st., to I. W. S. O. cemetery, Waldheim. For reservation call Armitage 7133.

KREJIC—Albert Krejic Jr., March 12, 1920, age 36 years, fond father of Albert and beloved son of Albert and Theresa Krejic; beloved sisters, Mrs. Theresa Rejcek and Mrs. Mary Neuris. Funeral Monday, March 15, 8:30 a. m., from late residence, 2026 S. Parnell-av., to St. John's Mep church. Interment St. Albert's. For information call Prospect 1009.

LAVINIA—William Boone Lavinia, husband of Harriet, father of Gladys, 538 N. Elmwood-av., Oak Park. Funeral notice later.

LOCHNER—Michael Lochner, March 13, aged 83 years 6 months and 8 days, beloved husband of Teresa, nee Baumann, and fond father of Michael Jr., Peter, Fred, John, Albert, and Teresa, Mrs. Martin Knittel, Mrs. William Hoffmann, Mrs. Henry Heinz, John Kircher, Peter Heinz. Funeral Tuesday, March 16, at 8:30 a. m., from his late residence, at Morton Grove, to St. Peter's church, Niles Center. Interment at St. Peter's cemetery. Please omit flowers.

MILLS—William A. Mills, suddenly, March 11, 1920, beloved husband of Mabel Mills, nee Gerke, fond father of Florence, Muriel, and William Jr., brother of Mrs. Rena Roop of California, George S. Mills of Tennessee, Robert Lee of Kentucky, Mrs. Susan Sample of Kansas. Funeral Tuesday, 2 p. m., from late residence, 2458 S. Millard-av., autos to Elmwood.

MITCHELL—John R. Mitchell, at Mancelona, Mich., son of the late Richard Mitchell, 6835 Yale-av. Notice of funeral later.

MONYPENNY—Elizabeth Monypenny, wife of the late John and mother of William. Funeral Monday, 10 a. m., from chapel, 2346 W. Madison-st. Autos to Mount Auburn cemetery.

MURRAY—Mary H., of 1501 Highland-av., March 12, sister of William H. H. Murray. Funeral services Sunday, March 14, at 2 p. m., at funeral chapel, Ogden-av. and Ashland-blvd.; burial at Lambertville, N. J.

MORIARTY—Joseph Moriarty, March 13, suddenly, age 19 years, beloved son of Katherine, nee Murphy, and the late John Moriarty, brother of Jerry, John, Daniel, and the late James Moriarty and Mrs. M. Cotter, at his residence, 3461 N. Albany-av. Funeral notice later. For information call Monroe 624.

McCLAIN—Maj. Hoyt N. McClain, March 12, 1920, husband of Mrs. Lillian Smith McClain, 258 Ridge-av., Winnetka, Ill. Funeral services Monday, 3 p. m., at Congregational church, Winnetka, Ill. Interment at North Shore cemetery.

McDONALD—Margaret E. McDonald, aged 5 years and 7 months, dearly beloved daughter of John and Ellen, nee Duress, fond sister of Dorothy E. and John Jr. Funeral Monday at 9:30 a. m. from late residence, 2308 Sheffield-av., to St. Vincent's church; autos to Calvary.

McGREEVY—Edwin F. McGreevy, beloved son of John T. and Rose M., brother of John A. and the late Charles R. McGreevy. Funeral Tuesday, March 16, at 9:30 a. m., from late residence, 616 Burry-av., to Our Lady of Mount Carmel church. Burial at St. Boniface.

McKAY—Fannie McKay, suddenly, March 12, beloved daughter of the late Capt. Charles P. and Elizabeth, sister of Bessie, Mrs. George Featherstone, and Mrs. A. S. Leckie, and Charles P. McKay. Funeral Monday, March 15, at 9:30 a. m., from late residence, 5035 Fulton-st., to St. Thomas Aquinas church. Autos to Calvary. Funeral private.

McKEOWN—Rebecca McKeown, March 13, 1920, beloved wife of John, mother of James, Mary, Ellen, Rose H., and Thomas McKeown, Mrs. P. North, and Mrs. L. Epley. Funeral from her late residence, 7811 Union-av., Tuesday, March 16, at 9:30 a. m., to St. Leo's church. Interment at Forrest, Ill.

NIND—Beatrice Nind, March 12, aged 18 years, beloved daughter of Frank and Lulu, fond sister of Frank, Margaret, and Scott Nind. Funeral Monday, March 15, at 10 a. m., from her late residence, 4018 Oakdale-av. Interment at Montrose.

OLSEN—Jensine Olsen, March 12, 1920, age 65 years, wife of Harry Olsen, mother of Mrs. Cora Colman, Mrs. Lillian White, sister of Mrs. Jennie Flynn, Oliver B. and Harry Olsen Jr. Funeral Monday, 1:30 p. m., from late residence, 3349 Beach-av., to Wesley M. E. church, 2:30 p. m. Interment Mount Olive.

O'CONNELL—Bridget O'Connell, née Lynch, beloved wife of Thomas, fond mother of Margaret, Mary, and James O'Connell. Funeral from her late residence, 7908 Emerald-av., Monday, March 15, 9 a. m., to St. Bernard's church, where requiem mass will be celebrated. Burial at Mount Olivet.

O'HERN—Frank O'Hern, March 13, beloved husband of Mary and son of Mary Barron O'Hern and the late Thomas and brother of George, Edward, Thomas, Anna, Maye, and Hildegard O'Hern. Funeral Tuesday at 8:30 a. m. from 6144 Indiana-av. to St. Anselm's church. Interment Mount Olivet. For seats call Yards 703.

O'NEIL—Alfred J. O'Neil, late of 5647 Halsted-st., beloved husband of Margaret, nee Ingebrigtsen, native of Morenburg, Canada. Funeral Monday at 2 p. m. from chapel, 5438 S. Halsted-st., autos to Mount Greenwood. For information call Yards 662. Canada papers please copy.

OFFICER—Virgil H. Officer, St. Paul, Minn., Monday, March 12, 1920. Funeral service Springfield, Ill., March 14.

PERKINS—Phoebe Jane Perkins, nee Wiggins, wife of the late J. B. Perkins, mother of William F. and Martha Maria, nee Carpenter. March 12 at 1:30 p. m. Burial at Rosehill Monday, March 15, at 2 p. m. For particulars call Desplaines 1351.

PRINS—Ettie Prins, wife of Henri J. Prins, suddenly, March 12, 1920, mother of Mrs. J. Hoek, Harlem, Holland, Jacobus, and Tugela, 543 Belmont-av. Funeral 11 a. m. Monday, chapel, 2701 N. Clark-st. Positively omit flowers.

REILLY—Violet C. Reilly, suddenly, at her residence, 1520 E. 65th-pl.; beloved daughter of Mrs. J. Ferd Bleck, sister of Irene; member of Mystic Workers of the World, lodge No. 1447; known in vaudeville as one of the Bleck sisters. Funeral notice later. St. Louis papers please copy.

ROCKWELL—Laura Murray Rockwell, widow of the late William Rockwell, March 13 at residence of her daughter, Mrs. R. W. Hume, La Grange, Ill. Private services at La Grange. Interment Jacksonville, Ill. Norfolk and Portsmouth, Virginia, and Jacksonville, Illinois, papers please copy. Please omit flowers.

RUND—Emelia C. Rund, age 80 years, wife of the late Carl O. Rund, beloved mother Mrs. L. A. Brown of Racine, Wis.; Olaf C., Frederick W., and Mrs. W. A. Mehrs. Funeral Monday, 2:30 p. m., from late residence, 3938 N. Drake-av. Interment at Mount Olive.

RUSY—Anna M. Rusy, nee Dirschmidt, March 11, 1920, beloved wife of the late Frank, fond mother of Joseph, Antoinette, Mrs. A. Gallistel, Mrs. J. S. Kohout, Anthony S., Bertha, Mrs. E. J. Smejkal, Harry, Mrs. Charles Krupka, and the late Francis and Caroline M. Funeral Monday, March 15, 9 a. m., from late residence, 1137 S. Richmond-st., to St. Agathas church. Interment Bohemian National cemetery.

SILBERBERG—Minnie Silberberg, née Schewind, beloved wife of Joseph M., mother of Mrs. Hiram Stern and Ruth Silberberg. Funeral Monday, at 10:30 a. m., from the chapel at 936 E. 47th-st. Piqua, O., papers please copy.

SPANGLER—Bernard R. Spangler, March 13, aged 48 years, beloved husband of Mary Spangler, fond father of Alice Burkhardt. Funeral Tuesday, March 16, 2 p. m., from late residence, 5544 Magnolia. Burial Rosehill.

STRAUS—Sara Straus, nee Feisenthal, beloved mother of Lazar S., Amelia, Anna, Carolina, Marion, Charlotte, David, Mrs Leo Adler, and the late Benjamin S. Strauss and Mrs. S. Rheinstein. Funeral Monday, March 15, 2 p. m., from late residence, 4411 Drexel-blvd.

TERMINI—Mario Termini, age 63, beloved husband of Pauline, fond father of Anthony, Caspar, Vincent, Salvatore, Mario Jr., Frank, Peter, Rose, Mary, Jennie, Lena, and Santa. Funeral Monday, from late residence, 2350 W. Grand-av., to Holy Rosary church, where high mass will be celebrated, thence to Mount Carmel cemetery.

THOMAS—Mary T. Thomas, widow of Capt. Alexander, beloved mother of Mary E. Hunter, Agnes L. Maher and Emma T. Thomas, at residence, 4548 N. Claremont-av. Service at All Saints' church, Wilson and Hermitage-avs., Monday, March 15, 1920, 3 p. m. Interment at Rosehill.

TIERNEY—Delia Tierney, beloved wife of the late Patrick Tierney, formerly of 1440 E. 71st-pl. Funeral Tuesday at 9 a. m. from chapel, 7025 Stony Island-av., to St. Lawrence church, where high mass will be celebrated, thence by autos to Mount Olivet cemetery. For information call Midway 4400.

TONHEISER—Fannie Tonheiser, March 13, aged 76 years. Funeral from chapel, 1253-5 N. Clark-st., Monday, March 15, at 2 p. m. Interment Graceland cemetery.

TOTZKE—Emily Totzke, March 12, aged 14 years, beloved daughter of Mrs. Frances Totzke, sister of John, Joseph, Anton, Elsie, Frances, Anna, Margaret, Frank, and Fred. Funeral Monday, March 15, at 8:30 a. m., from residence, 2227 Clybourn-av., to St. Josaphat church; interment St. Adalbert.

TUTTLE—John A. Tuttle, March 11, beloved husband of Catherya, nee Storey, fond father of Ruth, Mae, Winifred, and Hugh. Services Monday, March 15, at 2 p. m., in Oakwoods chapel. Now at 7350 Cottage Grove.

VON GLAHN—Bertha M. Von Glahn, beloved wife of the late Henry L. von Glahn, sister of Mrs. Minnie Hart, Mrs. Hulda Foley, and Herman Mangan. Funeral from late residence, 3117 Fremont-st., Monday at 2 p. m., by autos to Graceland.

WALSH—Della Walsh, née Murphy, March 12, beloved wife of Michael, mother of Edward, Michael, Eileen, Thomas, and Joseph, sister of Edward, Charles, and May Murphy and Mrs. Catherine Beam. Funeral Monday, 9 a. m., from her late residence, 6730 S. Marshfield-av., to St. Justine Martyr church. Interment at Mount Olivet, by autos. For seats call Yards 703.

YALE—Myrtle Lake Yale, aged 50, wife of L. P. Yale, La Grange, Ill. Funeral from her late residence, 344 6th-av., Tuesday, March 16, at 2:30 p. m. Interment at Hinsdale.

ZADECK—Abraham L. Zadeck, died at 6 a. m., Saturday, aged 80 years, beloved father of Kate Falk, James and Isaac Zadeck. Burial at Oakwoods Monday, 2 p. m., from chapel, 3554 W. 12th-st. Please omit flowers.

CARD OF THANKS.

I wish to extend my sincere thanks to my neighbors, friends and fellow employes for the beautiful flowers and for their kindness and sympathy shown me during the illness and death of my beloved wife.
WILLIAM CERR JR.,
3438 N. Halsted-st.

CEMETERIES.

ROSEHILL CEMETERY.
FAMILY LOTS: Choice & crave lots and larger. Price includes FULL PERPETUAL CARE. More than 100 acres still unsold.
CARE FUND OVER $1,300,000.
ROSEHILL MAUSOLEUM.
Compartments in this Mausoleum, the most magnificent in the country, are available.
Randolph 5340. Edgewater 714.

MOUNT HOPE,
"The Cemetery Beautiful,"
115TH-ST. AND FAIRFIELD-AV.
Largest, most modern South Side cemetery. All lots sold under perpetual care plan, insuring REST OF CARE FOR ALL TIME. NO FURTHER EXPENSE.
BEVERLY 848.

CHICAGO'S MOST BEAUTIFUL CEMETERY.
MOUNT GREENWOOD.
Perpetual care throughout. $130,000 care fund in trust company's hands; care of grounds and service unequaled. Halsted-111th-st. cars direct to main entrance.

OAKWOODS CREMATORY. OAKWOODS Cemetery, E. 67th-st. and Greenwood-av. Charge for cremation, $35. Remains cremated in casket as received. All lots and graves sold with REAL perpetual care. Phone Hyde Park 6100.

FOR SALE—OAK RIDGE CEMETERY, 4 lots, 10 graves each in 1 plot, Section 6; choicest location; will sell together or separate at $125 each; perpetual care; less than 1/2 price of similar lots. CARLSON, Randolph 4454. Room 215, 140 S. Dearborn-st.

OAK RIDGE CEMETERY.
2 lots Section 9, best location; private party; $125 each. 2314 Warren-av. Seeley 231.
FOR SALE—ARLINGTON CEMETERY LOT, 12x18 ft.; choice location. Address X 133, Tribune.
FOR SALE—2 GRAVE LOTS, WOODLAWN cemetery, cheap for cash. Ph. Columbus 7866.
FOR SALE—LOT IN OAK RIDGE CEMetery; bargain. Van Buren 1178.
FOR SALE—LARGE CEMETERY LOT, BLM Lawn. Bay. 9789.

UNDERTAKERS.

C. E. HILDRETH, UNDERTAKER, Funeral Director, 5208 Madison-st., Chicago. Phone Austin 295; Res. ph.: Austin 521.

MONUMENTS.

CHAS. G. BLAKE CO., RELIABLE MONUments and mausoleums. 108 S. La Salle.

A. Lange Florist
77-79 E. Madison St. Tel. Cent. 3777
TWO DOORS WEST OF MICHIGAN BLVD.

C. H. JORDAN & CO.
FUNERAL DIRECTORS
Established 1854
Chapels, Parlors, Carriages, Autos and Private Ambulances
Only at Jordan's
104 Michigan Ave., 1839 E. 53rd St.
Hyde Park: 312 Davis St., Evanston

Spring Opening Values
230-234 S. Michigan Blvd.
GREENE
Spring Opening Values
230-234 So. Michigan Blvd., Railway Exchange Bldg., near Jackson Blvd.

Spring Dresses in Special Monday Event

City's Most Distinguished Assortment at the Price
$39.75



THE Dress Salon presents tomorrow a particularly brilliant and diversified collection of ultra-fashionable new Spring afternoon and street gowns. Selections that will appeal most to the more fastidious.

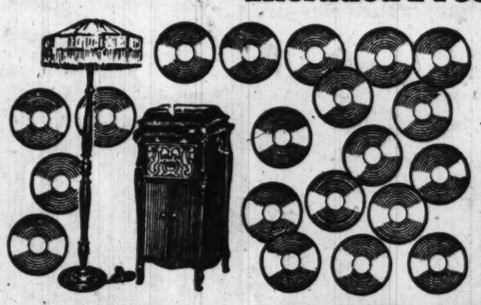
The Choice of Materials Is Unusual—Distinguished Types of Silk Taffeta, Tricotine, Satin, Jersey, Georgette, Crepe Meteors and Exquisite Combinations.

Every correct mode and color—carefully made—look and wear like $50 gowns. Then we have some particularly interesting new dresses at $45 and $75.



SPECIAL FOR THIS WEEK

FREE—This Lamp Is Included Free



This New Model TALKING MACHINE and Lamp, with 20 Double-Faced Records, plays all records, including Victor, Columbia, Edison and Pathe. The machine is made in the style of cabinet so much in demand. Cabinet is regular 200 size, constructed of double veneer fancy figured wood throughout. Tone is simply marvelous. Must be heard to be appreciated.

$118.50
$1 A Week

SPECIAL
We include with this machine this week a beautiful Floor Lamp with Silk Shade, 20 Double-Faced Records, a Jewel Point with which to play Edison Records, and a Sapphire Ball for the Pathe Records, also a full assortment of Steel Needles. We have provided rooms specially equipped to display and demonstrate these wonderful machines. Don't fail to take advantage of this great offer. You can hear Gravoure, Barrientos, Galli-Curci, Caruso, McCormack, Henry Burr and Lazaro, all on this talking machine.

We carry the most complete stock of Records.

If You Cannot Call or Phone
USE THIS COUPON
CENTRAL PIANO CO., 202 S. Wabash Av., Chicago. Phone Harrison 8146.
I am interested in your Talking Machine, Lamp and Record Offer. No obligation.
Name..... Address..... T. 3-14-20

We ship anywhere in the U. S. on the above terms. Write for particulars.

Central Piano Co.
202 So. Wabash Ave.
West Side of Wabash Avenue. Also 31 East Adams Street
Phone Harrison 8146

Look at these Easter Prices!

It wasn't our special Easter prices alone that sold 188 all wool made to measure suits last Saturday—it was the high quality woolens we offered at the prices. You should have seen our store last Saturday. It was a sight to behold—men were clamoring for admittance. And you'll understand why if you visit a few ready made stores and ask prices. Why, man alive, you can't get anything under $75. Try it. We know where you'll buy your Easter Suit. A small deposit will reserve any suit for Easter. We positively guarantee Easter delivery if you order *now*.

Buy Now!

$45 to $55 Values for $36.00
$60 to $70 Values for $43.00
$75 to $90 Values for $52.00

Extra Pants Free
We make absolutely FREE an extra pair of trousers with every made-to-measure suit. The extra pants give double life to your suit. It's real economy now-a-days.

Open Evenings
During this great Easter Sale our store will be open evenings until 8; Saturdays until 9. Order your Easter suit tomorrow.

SELL BROS
31-39 W. JACKSON
OPPOSITE GREAT NORTHERN HOTEL

Is *your* Business *in* BALANCE?

TO keep any manufacturing business "in balance," we believe six factors must be constantly watched. Today most manufacturers are devoting their attention largely to only two of these factors:

Factor No. 1 is Finance. (See chart at right.) The financial pages of any newspaper reveal the fact that manufacturers are *not* overlooking their financial requirements. Thousands of enterprises have been re-financed within the past two years.

So long as the American people have money to invest, manufacturers will doubtless have ample capital.

Factor No. 2 is a Good Product. It is obviously true that many manufacturers today are not maintaining quality. Ultimately they will pay the penalty. On the other hand, those who maintain quality at all costs will eventually reap great rewards.

Factor No. 3 is Production. Production now occupies the center of the stage. The average manufacturer, thinks, dreams and *lives* "production." Of course, production *is* the most vital factor in business—at *this moment*. But let manufacturers beware! Market conditions may suddenly change.

From *under-production* today we may be faced with *over-production* tomorrow. When this happens, as it eventually will, how many manufacturers will be prepared to meet the crisis?

Factor No. 4 is the Sales Department. Most manufacturers are carrying full quotas of salesmen. Ostensibly the sales organization is in good shape. But the *morale* of the average sales force has been allowed to sag—woefully. Salesmen are not as alert as they were three years ago. They are not as considerate of their customers.

So long as merchandise is scarce and selling is easy, this lack of morale will not be noticed. But, when production overbalances demand—when salesmen have to go out and *fight for business again*—then their weakened morale will be revealed.

Instead of waiting until business conditions force them to it, alert manufacturers are speeding up their sales organizations *right now*.

Factor No. 5 is Advertising. It is a fact readily proved that a large number of our most progressive manufacturers are today advertising more vigorously than ever before. They are not seeking immediate orders so much as prestige—the good will of jobber, dealer and consumer which will carry them safely through any possible period of depression.

On the other hand, many advertisers seem to have practically abandoned advertising, under the mistaken belief that, being *oversold*, no advantages are to be gained through advertising.

When these oversold, non-advertising manufacturers are faced with a declining volume of business, they will discover that it requires at least a year's aggressive advertising to again get under full momentum—a year that may represent an irretrievable *loss*.

Factor No. 6 is Dealer and Jobber Co-operation. Scarcely one manufacturer in five hundred is today giving his jobbers and dealers adequate sales and advertising co-operation. Consequently the jobbers and dealers do not co-operate with the manufacturers. There is no organized effort, no team work. The result is a tremendous *loss* to all concerned.

Just now some manufacturers do not seem to care.

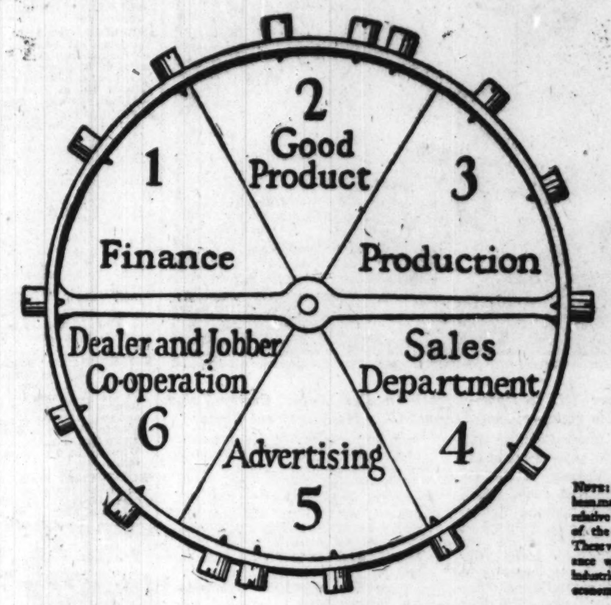
But, when the day of reckoning comes—when production overtops demand—when orders are hard to get—the manufacturer who fails now to improve his opportunity with the dealer and jobber will pay a heavy toll to his more progressive competitor.

• • •

Inevitably the pendulum will swing back. Will it find you prepared for stern competition? Is your business now in balance? Are you sure that factors one, two, three, four, five and six are all having the proper attention—*now?*

Copyright 1920, Henri, Hurst & McDonald, Chicago.





Note: No effort has been made to indicate relative importance of the 6 factors. These vary in accordance with different industries and varying economic conditions.

The BALANCE WHEEL of Business

1. Finance

Ample capital and financial backing to handle all needs of growing business.

2. Good Product

A product which fully meets the needs of an existing or potential market—one that "repeats"—one that is at least as good as any similar article in the same price class.

3. Production

a. Modern manufacturing plant and equipment.
b. Employes on efficiency basis, properly paid, with ideal working conditions.
c. Practical man at head who can maintain production under all reasonable circumstances.
d. Capable purchasing department.
e. Dependable cost system.

4. Sales Department

a. A capable sales manager.
b. Sales force, with accurate knowledge of goods it is selling.
c. Sales force large enough to handle territory intensively.
d. Salesmen on salary and commission—or bonus—if possible.
e. Salesmen properly coached and trained in the sale of advertising campaign to the trade by sales manager, advertising manager and advertising agency.
f. Salesmen provided with proper data and material for presenting advertising campaign to dealers.

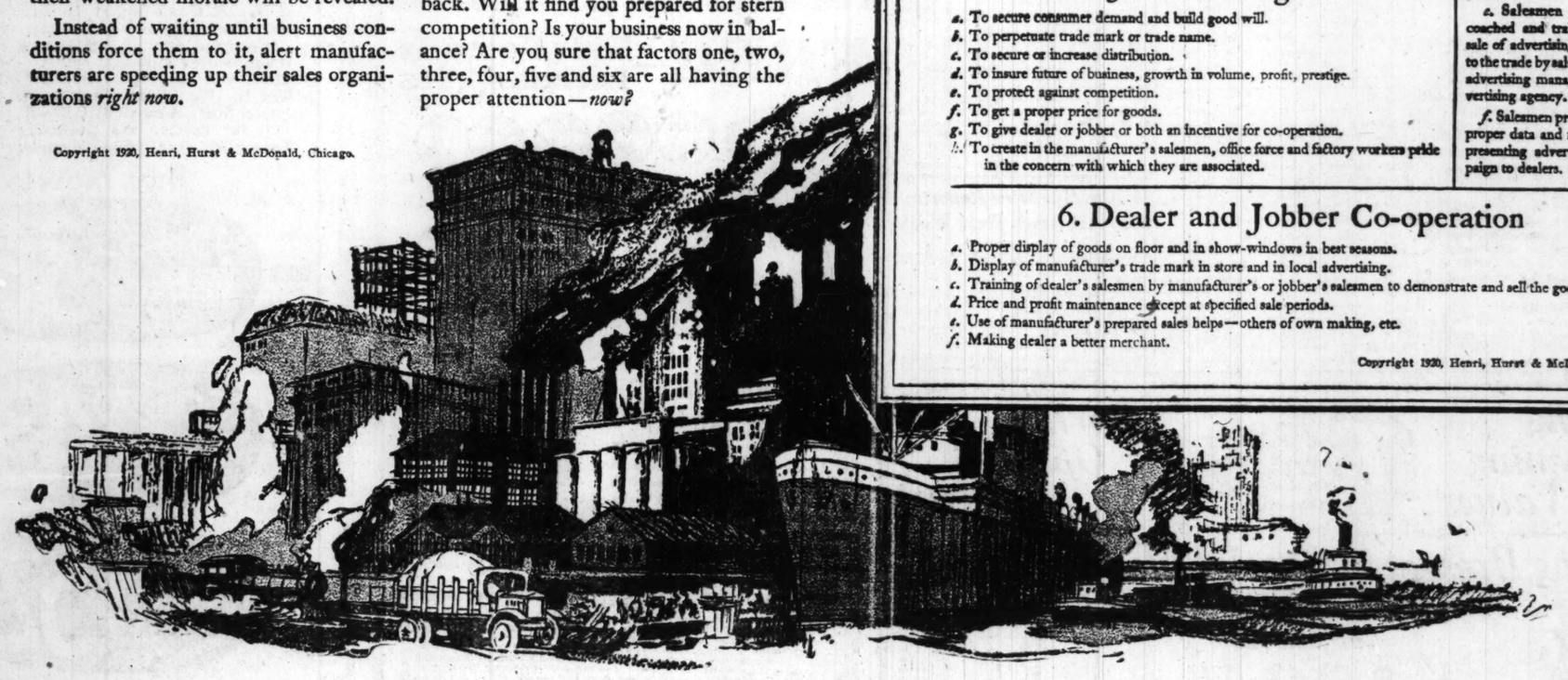
5. Advertising

a. To secure consumer demand and build good will.
b. To perpetuate trade mark or trade name.
c. To secure or increase distribution.
d. To insure future of business, growth in volume, profit, prestige.
e. To protect against competition.
f. To get a proper price for goods.
g. To give dealer or jobber or both an incentive for co-operation.
h. To create in the manufacturer's salesmen, office force and factory workers pride in the concern with which they are associated.

6. Dealer and Jobber Co-operation

a. Proper display of goods on floor and in show-windows in best seasons.
b. Display of manufacturer's trade mark in store and in local advertising.
c. Training of dealer's salesmen by manufacturer's or jobber's salesmen to demonstrate and sell the goods.
d. Price and profit maintenance except at specified sale periods.
e. Use of manufacturer's prepared sales helps—others of own making, etc.
f. Making dealer a better merchant.

Copyright 1920, Henri, Hurst & McDonald, Chicago.



HENRI, HURST & McDONALD

FIFTY EIGHT EAST WASHINGTON STREET, CHICAGO

Advertising

Part Two
News, Sports,
Markets.

Chicago Sunday Tribune.

THE WORLD'S GREATEST NEWSPAPER

MARCH 14, 1920.

FOULING COSTS I. A. C. RUNNERS TITLE IN RELAY

Ray Is Disqualified in National Medley.

New York, March 13.—The Illinois A. C. relay team, after winning the five mile medley relay race at the national A. A. U. indoor championship meet tonight, was disqualified through the fouling of another runner by Joie Ray of the Chicago team. Ray, in the last lap of the mile which finished the event, cut inside of Mike Devaney of the Millrose A. A.

The features of the meet were the double brackets earned by Loren Murchison, formerly of St. Louis, running for the New York A. C. in the 60 yard dash and 300 yard race, and the establishing of a new American record of 7:45 seconds for the 70 yard high hurdles by Walker Smith of Cornell university. Both were defending their titles in these events which they won last year.

Ray Winner in 1,000 Yards.

Joie Ray was well up during the first half of the 1,000 yard run and took the lead on the third lap. Baker passed him in the beginning of the final lap, but Ray sprinted, regaining the lead, and romped home a winner by ten yards. Catbill of Boston passed Baker in the last thirty yards and finished ten feet ahead of the New York man for second honors.

Murchison won the final heat of the 60 yard dash in :06 2-5, equaling the A. A. U. record.

Earl W. Eby of University of Pennsylvania won the 600 yard final, for which he was reserved, not having started in the 1,000 yard run. Eby won easily by six yards from Murray of Princeton, who was second.

Whalen in Jump Record.

In defeating Erickson in a jump off for a tie at 6 feet 2½ inches in the running high jump, Whalen of Boston was credited with a new championship record of 6 feet 3½ inches, but as there was a decided sag of the crossbar it may not be accepted. Summaries:

1,000 yard run—Won by Joie Ray, Illinois A. C., Chicago; Harold C. Cutbill, Boston A. A., second; Homer Baker, Glencoe A. C., New York, third; T. J. O'Brien, Yale, fourth. Time, 2:15 1-5.

60 yard dash, final—Won by Loren Murchison, New York A. C.; Harold Lever, University of Pennsylvania, second; Peter White, New York, unattached, third; Frank Connor, Morningside, New York, fourth. Time, :06 [equals world's record].

Putting 16 pound shot—Won by Patrick J. McDonald, New York A. C., 45 feet 1 inches; John Lawler, Boston A. A., 42 feet 8 inches, second; Herbert C. Elsey, Mohawk A. C., 42 feet 10 inches, third; W. F. White, Providence, R. I., unattached, 41 feet 9 inches, fourth.

70 yard high hurdles—Won by Walker Smith, Cornell; Everett F. Smalley, Pennsylvania, second; M. Burke, Illinois A. C., Chicago, third; William Meanix, Boston A. A., fourth. Time, 9 1-5 seconds [American record].

Standing broad jump—Won by W. I. Reid, Brown school, Providence, R. I., 10 feet 4 1-5 inches; J. C. Hoskins, Chicago A. A., 10 feet 3 inches, second; Paul Courtis, New York university, third; Samuel Crooman, Clark Athletic A. A., New York, fourth.

600 yard run, final—Won by Loren Murchison, New York A. A. C.; Frank Conway, Morningside A. C., New York, second; Robert S. Simpson, Pennsylvania, third; James J. O'Brien, Knaughlin lyceum, Brooklyn, fourth. Time :32.

Two mile run—Won by Harry G. Helm, Hyde Park High, Buffalo; Max Boland, Paulist A. C., New York, second; R. McMahon, Massachusetts Tech, third; A. Hisler Jr., Meadowbrook club, Philadelphia, fourth. Time, 9:34 3-5.

Tug of war—Won by Aland Athletic club, New York; Atlas Athletic club, Arlington, N. J., second; Finnish-American A. C., New York, third; Telephone society, New York, fourth.

600 yard run, final—Won by Earl W. Eby, Pennsylvania; F. L. Murray, Princeton, second; Charles Shaw, Columbia, third; Martin Gustafson, Pennsylvania, fourth. Time, 1:16.

Running high jump—Won by W. L. Whalen, Boston A. A., 6 feet 3¼ inches; Egan Erickson, Bronx Church house, New York, second; W. Landon, Yale university, third; A. A. Bonnet, Morningside A. C., New York, fourth.

One mile walk—Won by Joe Pearman, New York A. C.; William Plant, Morningside A. C., New York, second; Dick Remer, Walker's club, New York, third; William J. Rolker, New York A. C., fourth. Time, 6:39 4-5.

Standing high jump—Won by Dan W. Adams, New York A. C., 5 feet 1 inch; Carl S. Clark, New York A. C., second; Edward E. Berquist, Bronx Church House, New York, third; San Kronman, Clark House A. A., New York, fourth.

GRID COMMITTEE VOTES PUNT-OUT BE ELIMINATED

New York, March 13.—The football rules committee finished its meeting today without adopting any radical changes in the rules governing the gridiron game. Some minor changes to clarify doubtful phraseology were made.

One feature was the abolition of the punt-out following a touchdown. Under the new rule, after a touchdown is made, regardless of where it is made on the goal line, the ball shall be brought out and an attempt at goal kicked from any point in front of the goal posts that the kicker may select.

The definition of a player when not in motion was qualified to read: "Come to a full stop with both feet on the ground and still."

In the future when a substitute reports to the referee the player he relieves is officially out of the game, whether he is off the field or not before the next play is started.

Hagen Leads in Opening Round of Pro Tourney

Belleaire Heights, Fla., March 13.—Walter Hagen of Detroit, open champion, led the field in the west coast open championship on the first thirty-six holes of play. He totaled 143, but was one stroke behind Jim Barnes of St. Louis at the finish of the morning round. The St. Louis pro scored 70, but Hagen required 71 in the morning. Barnes totaled 151 for the day. Louis Teller and Eddie Loos tied for third position with 155. Tommy McNamara tied with Jock Hutchinson of Chicago and Wallace Nelson of Indianapolis at 157. Hutchinson led the field on the first nine holes with a brilliant 33.

GEORGES CARPENTIER SIGNS WITH COCHRAN FOR TITULAR BATTLE

PARIS, March 13.—Francois Descamps, manager of Georges Carpentier, heavyweight champion of Europe, yesterday signed a contract with C. B. Cochran, the British boxing promoter, for a fight between Carpentier and Jack Dempsey in Europe.

M. Descamps telegraphed this information to the Associated Press previous to Carpentier's departure from Havre for America this afternoon. The European champion is due in New York on March 21.

Los Angeles, Cal., March 13.—Jack Kearns, manager for Jack Dempsey, said today that Dempsey would meet Carpentier whenever terms already tentatively discussed were agreed upon by some person having authority to complete the match.

MAXINE RELATES 'SLACKER' STORY TO FEDERAL JURY

Los Angeles, Cal., March 13.—[Special.]—A statement to the federal grand jury in this city, making an investigation into the charges that she had been "induced" to leave the country in order to avoid testifying in the slacker case against Jack Dempsey, her ex-husband, Mrs. Jack Dempsey, or Maxine Wayne, as she is better known, made a clean breast of the transaction in which it was said she was paid a sum of money to repudiate her first statement involving Dempsey in the slacker charges.

Admits Receiving $1,500.

Mrs. Dempsey said she was given $1,500 in cash in Los Angeles. It is claimed by the department of justice investigators that she later received other substantial sums.

Arrangements were being made, she said, to send her out of the country when the department of justice operatives blocked the scheme. Offers to pay her money to leave, said to have been made in telegrams sent to her over fictitious signatures, will be substantiated, it was claimed, by the messages themselves. They were seized by the government. Letters written by Dempsey with reference to his draft status also are in possession of the government.

Once Supported Dempsey.

Mrs. Dempsey frankly stated her earnings has helped to support Dempsey before he became the world's champion heavyweight.

Julius E. Gardner, who was arrested at San Diego, is involved in the plans to get Mrs. Dempsey out of the country, according to the federal authorities.

NEW TRIER HIGH WINS IN SWIMS

New Trier won the Suburban league senior swimming title, defeating Oak Park, 41 to 18, in the final meet at Kenilworth yesterday. New Trier took the junior championship last week. Hodge of Oak Park was individual honor man, scoring ten points. New Trier won five first places of the seven events. Summaries:

Plunge—Won by Carpenter, N. T.; Randle, N. T., second; Eldridge, O. P., third. Distance, 56 feet 6 inches.

40 yard crawl—Won by Hodge, O. P.; Kettlestrings, O. P., second; Jones, N. T., third. Time, :21 2-5.

40 yard back—Won by Kerr, N. T.; Carpenter, N. T., second; Lyons, O. P., third. Time, :28 1-5.

100 yard breast—Won by Mason, N. T.; Phillips, N. T., second; Pearl, O. P., third. Time, 1:20 4-5.

100 yard crawl—Won by Hodge, O. P.; Kerr, N. T., second; Kettlestrings, O. P., third. Time, 1:00 4-5.

Fancy dive—Won by Low, N. T.; Schmidtgen, N. T., second; Mills, O. P., third.

Relay—Won by New Trier [Tracy, Low, Jones, Weld]. Time, 1:28 2-5.

Purple Swimmers Take Meet from Illini, 35-33

Urbana, Ill., March 13.—[Special.]—Northwestern defeated Illinois, 35 to 33, in a swimming meet tonight. Lindsay placed third in the century swim, the final event, thereby giving the Purple tank men their winning margin. Summaries:

200 yard relay—Won by Northwestern. Time, 1:51 4-5.

Fancy diving—Won by Crawley, Northwestern; Beebe, Illinois, second; Trumbo, Northwestern, third.

50 yard swim—Won by McNally, Illinois; Hayford, Northwestern, second; Branower, Northwestern, third. Time, :28 3-5.

200 yard breast stroke—Won by Daniels, Northwestern; Beebe, Illinois, second; Penfield, Northwestern, third. Time, 3:03 3-5.

220 yard swim—Won by Dennett, Illinois; Alderson, Illinois, second; Grove, Northwestern, third. Time, 2:51.

Plunge for distance—Won by Post, Northwestern; Christ, Illinois, second; Scarborough, Northwestern, third. Distance, 59 feet.

150 yard back stroke—Won by Dennett, Illinois; Hayford, Northwestern, second; Faircloth, Illinois, third. Time, 2:03 3-5.

100 yard swim—Won by McNally, Illinois; Grove, Northwestern, second; Lindsay, Northwestern, third. Time, 1:03 2-5.

Mitchell and Duncan Not Coming for U. S. Golf

New York, March 13.—[Special.]—Lawrence Ayton, the Scottish golf professional, who has been offered a position with the Evanston Golf club of Chicago, arrived today on the Mauretania. Ayton greeted local pros at the pier with the news that Abe Mitchell, greatest of present day English players, had changed his mind and will not come to this country in July.

He also said that George Duncan, another of the quartet of Britishers who have been reported as intending to invade America, would not arrive, if at all, until too late in the season to play in the title tournaments.

THREE MAROONS GET PLACES ON ALL BIG 10 FIVE

Birkhoff, Hinkle and Crisler in Selection.

All-Conference Fives

FIRST TEAM.

Tilson, rf	Purdue
Birkhoff, lf	Chicago
Carney, c	Illinois
Hinkle, rg	Chicago
Crisler, lg	Chicago

SECOND TEAM.

Vollmer, rf	Chicago
Arntson, lf	Minnesota
Campbell, c	Illinois
White, rg	Purdue
Kaufman, lg	Chicago

BY ALBON HOLDEN.

Selecting an all-conference basketball team for the season of 1920 presents a tough problem. Never in recent years has there been such a fine batch of guards to choose from, and the forward material is almost as deserving of great honor. On the other hand the centers are hardly up to grade, and there are men in the conference playing forward and guard who are of more value to their teams than several of the centers.

The real star of the conference, the man who stands above them all, is Carney of Illinois. He played on an evenly balanced team that was in the fight until the closing weeks of the season, but he stood out above every other man of Illinois, or any other team. Sixty baskets in twelve games was his scoring record, a mark probably never reached before in the conference. He was a good free thrower and a fine floor man.

Campbell on Second Team.

Campbell, the scoring center of Purdue's great offensive team, is given the second center position. Halladay of Chicago, who finished in a great burst, earns favorable mention, along with Dunne of Michigan, Dean of Indiana, and Zulfer of Wisconsin.

For forward berths nearly every team had its candidate for honors. Two of the best, Oss of Minnesota and Felmley of Illinois, were laid low with influenza when at their height, and can hardly be considered. Capt. Tilson of Purdue, who was outscored by only two other men, is given the first berth. He is a good shot and a good mixer. Birkhoff of Chicago, the firebrand of the Chicago champions, is also put on the first team. He was feared as a scorer, but his terrific bursts of floor dribbling and his great free throw record were valuable assets to the Maroons.

Places for Vollmer and Arntson.

For the second team Vollmer of Chicago and Arntson of Minnesota are chosen. Vollmer is better than some all-conference forwards in past years. His ability to shake off guards was almost uncanny. Arntson, on a weak team, had to dribble the ball down the floor all alone for most of his long brilliant shots. He had his bad nights but his good nights were superb. Church of Purdue, a brilliant floor man. Capt. Knapp of Wisconsin, Francis of Ohio, Taylor of Illinois, Karpus and Rea of Michigan, and Shimek and Finlayson of Iowa were strong players with Shimek particularly effective on free throws.

The two Chicago guards are chosen for their ideal work together, Crisler for breaking up a passing game and getting the ball and Hinkle for starting down the floor with it. Hinkle captain of the Maroons for the second time, is an all-conference guard for the third year.

White Great Guard.

It is hard to leave White of Purdue off the first team. He started as a forward but was later shifted to guard where he sank baskets as if it were child's play. He was superior to any guard in the Big Ten on offense, but not up to the two Maroons on defense, which is, after all, the main work of a guard. Weston of Wisconsin and Walquist of Illinois deserve mention.

Illini Athletes Defeat Hawkeyes in Dual Meet

Urbana, Ill., March 13.—[Special.]—Illinois defeated Iowa in a track meet today, 73 to 31. Belding's victories in both hurdle events were the only firsts gained by the Hawkeyes. Aubrey Devine tied Buchanan in the pole vault. The Illinois relay team, Schlaprizzi, Donohoe, Spink, and Emery, set a new armory record of 3:28 3-5 for the mile, clipping a second from the former mark. Summary:

Pole vault—Buchanan, Illinois, and Devine, Iowa, tied for first; Hoffman, Iowa, third. Height, 11 feet 5½ inches.

75 yard dash—Won by Nagel, Illinois; Prescott, Illinois, second; Colby, Iowa, third. Time, :08.

75 yard high hurdles—Won by Belding, Iowa; Shope, Iowa, second; Buchanan, Illinois, third. Time, :10.

Mile run—Won by Yates, Illinois; Wharton, Illinois, second; McGinnis, Illinois, third. Time, 4:36.

75 yard low hurdles—Won by Belding, Iowa; Prescott, Illinois, second; Rich, Iowa, third. Time, :08 3-5.

Broad jump—Won by Kinney, Illinois; Jaqua, Iowa, second; Overbee, Illinois, third. Distance, 21 feet 6¾ inches.

Quarter mile run—Won by Emery, Illinois; Spink, Illinois, second; Donohoe, Illinois, third. Time, :51 1-5.

Shot put—Won by Weiss, Illinois; Slater, Iowa, second; Cannob, Illinois, third. Distance, 41 feet 9 inches.

High jump—Won by Osborn, Illinois; Hoffman, Iowa, second; Brigham, Iowa, third. Height, 5 feet 10 inches.

Half mile run—Won by E. D. Brown, Illinois; Schuh, Illinois, second; W. W. Brown, third. Time, 2:00 4-5.

Two mile run—Won by Allman, Illinois; Duenberry, Illinois, second; Ristine, Iowa, third. Time, 10:10 1-5.

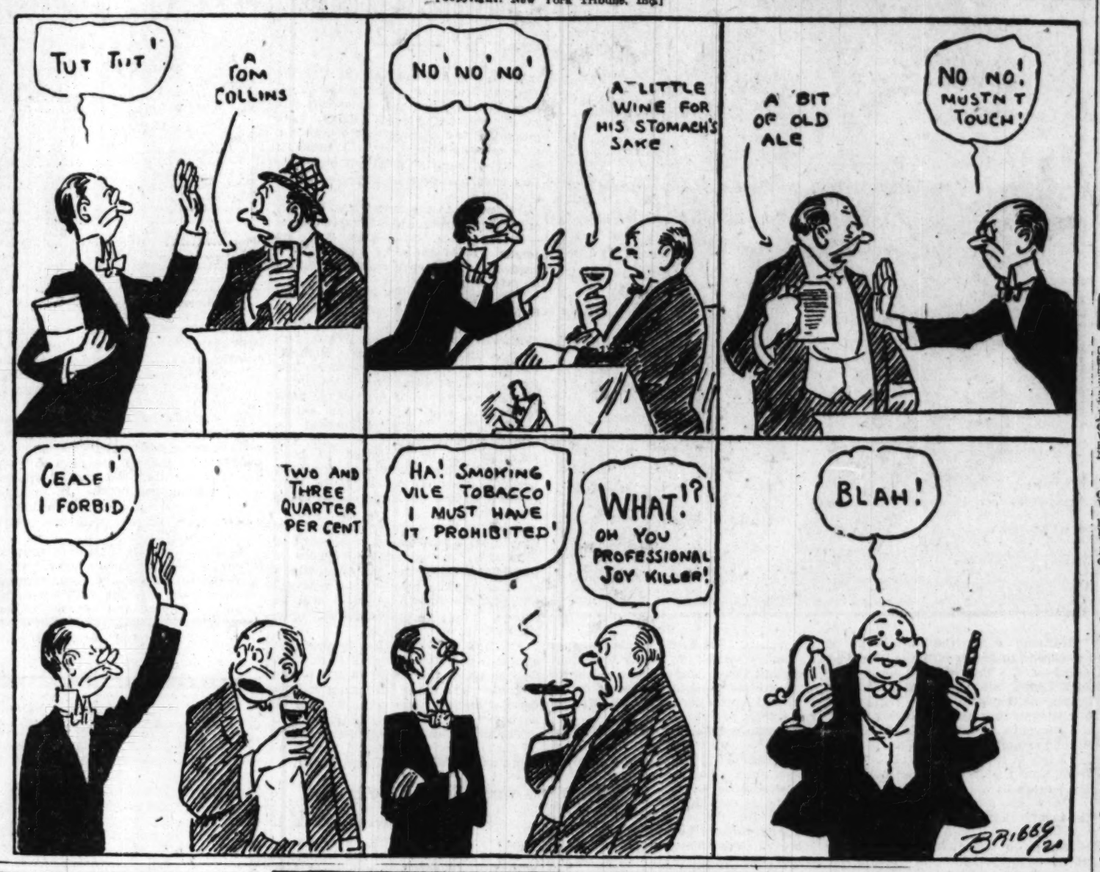
Mile relay—Won by Illinois. Time, 3:28 3-5.

Ohio State Five Wins from Michigan, 34-20

Columbus, O., March 13.—Ohio State university defeated the University of Michigan in a western conference basketball game here tonight, 34 to 20.

SOMEBODY IS ALWAYS TAKING THE JOY OUT OF LIFE

[Copyright: New York Tribune, Inc.]



MICHIGAN TEAM TRIMS MAROONS IN MEET, 66-29

Ann Arbor, Mich., March 13.—[Special.]—Michigan humbled Chicago tonight in the fifteenth dual track meet between the old time rivals, 66 to 29. Carl Johnson, Wolverine captain, was the star of the meet, tying two gym records and establishing a new one. Johnson and Tashmet tied the sixty yard high hurdle record of 8 1-5 seconds and established the sixty-five yard low hurdle record of 7 3-5 seconds.

Johnson won 18 of Michigan's 66 points. Capt. Speer starred in the half mile run, beating Lukens of Michigan by a slim margin. The two mile run was slow, almost a minute behind the record. Moore of the Maroons won it by more than half a lap. Summaries:

Shot put—Won by Baker, Michigan; Stipe, Michigan, second; Touch, Chicago, third. Distance, 43 feet 2 inches.

50 yard dash—Johnson, Michigan, and Tashmet, Michigan, tied for first; Losch, Michigan, third. Time, :05 3-5.

Mile run—Won by Bowers, Chicago; Earle, Michigan, second; Jones, Chicago, third. Time, 4:37 4-5.

High jump—Johnson, Michigan, and Later, Michigan, tied for first; Schneberger, Chicago, third. Height, 5 feet 6 inches.

60 yard high hurdles—Won by Johnson, Michigan; Beardsley, Michigan, second; McDonald, Chicago, third. Time, :08 1-5.

440 yard dash—Won by Harris, Chicago; Butler, Michigan, second; Musel, Michigan, third. Time, :53 3-5.

Pole vault—Slaughter, Michigan, and Westbrook, Michigan, tied for first; Cross, Michigan, third. Height, 11 feet.

65 yard low hurdles—Won by Johnson, Michigan; Beardsley, Michigan, second; McDonald, Chicago, third. Time, :07 3-5.

Half mile run—Won by Speer, Chicago; Lukens, Michigan, second; Kennedy, Chicago, third. Time, 2:03 4-5.

8 laps relay—Won by Michigan [Wheeler, Musel, Wetzel, Butler]. Time, 2:45 3-5.

BADGERS DOWN PURPLE ON TRACK

Madison, Wis., March 13.—[Special.]—Wisconsin's track team defeated Northwestern in today's dual meet, 69 to 17. Northwestern took only two firsts, Linn winning the high jump, and Gordon the fifty yard dash. Summaries:

40 yard dash—Won by Gordon, N.; Spetz, W., second; Poliak, N., third. Time, :04 3-5.

Mile run—Won by Dayton, W.; Ramsay, W., second; De Swarte, N., third. Time, 4:38 4-5.

440 yard dash—Won by Spetz, W.; Kayser, W., second; Cox, W., third. Time, :55 2-5.

40 yard high hurdles—Won by Andrea, W.; Knollin, W., second; Spafford, W., third. Time, :05 3-5.

Two mile run—Won by Crump, W.; Brothers, W., second; Meyers, W., third. Time, 10:08 3-5.

880 yard run—Won by Wall, W.; Pickard, W., second; Post, W., third. Time, 2:06 3-5.

Shot put—Won by Sundt, W.; Townley, N., second; Kelsey, W., third. Distance, 40 feet 2 inches.

Pole vault—Won by Andrea, W.; Townley, N., and Wilder, W., tied for second. Height, 11 feet 10 inches.

High jump—Won by Linn, N.; Edwards, W., second; Knollin, W., third. Height, 5 feet 8 inches.

One mile relay—Won by Wisconsin.

Goullet and Magin Land New York Six Day Race

New York, March 13.—The Goullet and Magin team won the six day bicycle race here tonight. The race was cinched for this team when Egg and Madden were lapped during a wild jam in the seventh sprint. Up to that time the lead swung from one team to another. When Egg and Madden left the race Goullet and Magin had enough points to win.

Navy Wrestlers Flop Cornell Men in Meet

Annapolis, Md., March 13.—Winning three bouts by falls and three by decisions and losing one by decision, the midshipmen wrestlers conquered Cornell in a wrestling match. The score was Navy 27, Cornell 4.

In the Wake of the News

BARNUM WAS RIGHT.

The tin pan alley plumbers rhyme
The neatest "line" with sweetest "time";
The song is full of rot and bunk
And every word of it is punk;
The air is stolen from some tune
Of '82 or not so soon. . . .

And still it gets over,
It most always gets over,



Though why, is a mystery to me.

A daub, supposed to be a dame
Of ancient eminence or fame,
Has neither beauty of the face,
Nor yet of figure any grace:
Some rich gazook a million pays
And brings it home, and critics praise. . . .

And thus it gets over,
The Old Master gets over,
I pass—it's a mystery to me.

A long haired pink hurls words at us
In jangled sentences, and thus
Creates a new "poetic school"
In which no sense or reason rule:
The book reviewers, easy fish,
Find "charm" and "whimsy" in the dish. . . .

And while it gets over,
How in hell it gets over
Is the world's greatest mystery to me!

GUY F. LEE.

* * *

May I not suggest a fight for the "Behind the Lines Championship" between the crown prince and Daredevil Jack Dempsey?—E. G. R.

* *

Great Athletes.

Dear Wake: I well remember WAY BACK WHEN Ed Merrill won the quarter mile in the first conference track meet, beating Bill Maloney in :49 4-5, the first time the race was run under :50 in western intercollegiate history.

I also remember that on that same day Merrill won the 220 around the turn in :22 flat, placed second in the shotput, and took his heat in the 100 yard dash in :10 flat and probably would have placed second in the final of the 100 yard had there been more than a three minute interval between the finish of the quarter mile and the start of the 100 yard final. He was some boy! No, I am not a Beloit college man, but always have thought that Ed Merrill was one of the greatest track athletes the west ever turned out.

N. A. KELLOGG,
Athletic Director, Purdue.

* *

Afternoon sheet speaks of Ollie Schang, the Red Sox catcher. We never heard of him. However, we do know Oscar Cobb and Joe Speaker.

* *

DELAYED IN TRANSIT.

Where is that poor poetic bum
Who, while our fingers still were numb
With cold, told us that Spring had come
And all was well?

Where is that Bard, with his bum steer
Who gloated over Winter's bier
And Gayly shouted "Spring is here"?
She is——likell!

G. M.

* *

This Wake is conducted by Harvey T. Woodruff.

Help
Help

* *

The Call of the ——?

Which is the stronger—the call of the game or the call of the dollar? We have Eddie Cicotte as an example. The Sox hurler came to Chicago to demand a substantial boost in the salary offered him in a contract. He didn't get the boost and said he was going back to his home at Detroit. Today he is a long way from home.

Cicotte was immovable right up to the time his mates pulled out of here Friday night, bound for Waco, Tex. He had said good-by to his playing pals and stood unnoticed on the outer fringe of the crowd that came down to see the champs off.

With only a few minutes to spare Cicotte suddenly decided he'd go along. He grabbed his grip and jumped aboard. He wasn't under contract, but that made no difference to him. He can fix that detail later. He simply wanted to go with the gang, proving that after sixteen years in baseball he hasn't had his fill.

* *

Do You Remember Way Back When: The Old Grand Pacific Hotel bar was "the last chance" for the Town



of Lake commuters on their way to the Rock Island depot to make the 5:35, better known as the Charlie Jones Special, and do you remember how many of them missed it?—W. F. W.

NEW YORK U. IS BASKET CHAMP

Atlanta, Ga., March 13.—New York university won the National A. A. U. basketball championsip tonight, defeating Rutgers college of New Brunswick, N. J., 49 to 24. Goeller led the team attack, which scored two points for every one by Rutgers, and Mooney added points regularly at the free throw line. Kansas City A. C. won third place in the national tournament in the first game of the evening, beating Young Men's Order of Detroit, 46 to 35.

Boxing Bouts Booked for Stag on Commodore

Naval Post No. 372 of the American Legion will hold its next stag aboard the U. S. S. Commodore Thursday night. The evening's entire entertainment will consist of five four round boxing contests, one wrestling bout, and moving pictures. The proceeds will go toward a fund to promote athletics in the post. This post is the only naval organization in Illinois.

EXHIBITION GAMES

AT SAN ANTONIO, TEX.

New York Nationals	12	19	2
San Antonio, Tex.	0	7	2

Batteries—Barnes, Toney, Benton and Gonzales, Snyder; Wetzel, Muns and Gibson, Whitney.

AT DALLAS, TEX.

Pittsburgh Nationals	1	5	0
Dallas, Tex.	0	2	2

Batteries—Eberhart, Meador and Lee; Clark, Flynn, Wood and Kerns.

AT JACKSONVILLE, FLA.

Brooklyn [Nationals]	3	12	2
New York [Americans]	2	6	1

Batteries—Cadore, Mamaux, Mohart and Miller, Elliott; Mogridge, Smallwood, Collins and Ruel.

AT FORT WORTH, TEX.

Fort Worth	6	10	2
Pittsburgh [second team]	1	11	1

AT HOUSTON, TEX.

St. Louis Americans	3	4	1
Houston [Texas]	2	5	1

Perez vs. De Soto Nine in K. C. Flag Series Tuesday

The second battle of the triangular series between division winners for the Knights of Columbus indoor league pennant will be held Tuesday night at St. George's hall, Thirty-ninth street and Wentworth avenue.

TEN CENT LIMIT POPULAR AS SOX ROLL SOUTHWARD

Wichita, Kas., March 13.—[Special.]—By a display of patience the White Sox finally have attained the region of green grass, and the train bearing them to Waco is proceeding on its way after the fashion of trains in the south. However, none of the athletes appear to worry because the 10 cent limit games flourish, and there appears to be an abundance of eating tobacco aboard.

The Sox were out of luck in one respect: the dining car was dropped at Kansas City this morning and some of Mr. Comiskey's hired hand overslept and didn't get to put on the burse till the early part of the afternoon, when the train hesitated at a place entitled McFarland. At the hour of writing the food problem again looms large, it is impossible ot catch another eating house this side of Caldwell and the choo choo wasn't due there until half after eight p. m. black faced type.

Sure Tough to Miss a Meal.

Nothing distresses a major league ball player more than to be deprived of food when the club is paying the bills, and this is the first time since the lamented world's series that the boys have busted bread at the bosses' expense.

The caravan is due in Waco at noon tomorrow, and Manager Gleason has issued a call for initial practice Monday morning. After squinting at the list of persons present, the boss decided to put on a helper for Trainer Doc Stephenson. Nineteen pitchers will develop at least eighteen sore arms, and Bill fears some of the hurlers might have whiskers a foot long and grandchildren if they waited for Doc to get around to rub them all, even if he toiled with his usual diligence and regard for the well known flight of time. Hence a native will be employed to help.

Kid Wondering About Holdouts.

Gleason is wondering if the California contingent will be in Waco when this squad arrives. He hasn't been informed about Swede Risberg or Chick Gandil, but it is assumed that Owner Comiskey and Tip O'Neill, who have been in California, will work a compelling influence to pry them loose from the land of sunshine and real estate sharks.

Today it looked as though Eddie Cicotte never had an idea of being a permanent holdout, although he didn't sign until after he had left Chicago. For the last month Eddie has toiled diligently and is down to weight, and as evidence of his physical endeavors he displayed a set of well calloused hands. Eddie long since discovered that work is a blessing for little fat men and so he never lets himself get very much out of condition.

More Rookies Picked Up.

A few miscellaneous athletes joined us during the day's journey and it is suspected that they are pitchers of more or less repute. Manager Gleason has so many hurlers he has to get to an adding machine to compile an authentic count.

Everything appears to be lovely as the train rambles southward. The air is balmy and but for the infrequency of dining halls life would be complete.

Catholic League Holds Ball Meeting Monday

A call has been sent out by the National Catholic Athletic association for a meeting to be held at the Windsor-Clifton hotel on Monday for the purpose of organizing the baseball league for the coming season. The preliminary work which has been done during the winter months has shown results, and a large number of teams are expected to enroll. An endeavor is being made to have the league consist of six divisions of six clubs each.

ERRORS BY CUB ROOKIES SLIP A WIN TO VERNON

Two More of Mitchell's Regulars Ailing.

CUB-TIGER SCORE

Chicago.	R	H	P	A	Vernon.	R	H	P	A
Flack, cf	0	1	0	0	Mitchell, ss	0	0	2	0
Pearce, ss	1	1	1	4	Chadbe, cf	0	0	1	0
Barber, lf	0	0	1	0	Righ, lf	0	1	3	0
Deal, 3b	0	2	2	3	Sangst'g, rf	0	0	0	0
Johnson, rf	0	2	3	0	Fisher, 2b	1	2	2	5
Lear, 1b	0	0	11	0	Borton, 1b	0	0	15	0
Friberg, 2b	1	2	1	5	Morse, 3b	0	0	1	1
O'Farrell, c	0	1	5	0	Sullivan, c	1	0	4	1
Vaughn, p	0	0	0	0	Fromme, p	0	0	0	3
Hanson, p	0	0	0	0	*Long	1	0	0	0
Newkirk, p	0	0	0	0	Mann, p	0	0	0	1
Totals	2	9	24	9	Totals	5	6	27	15

*Long batted for Fromme in fifth.

Chicago	0	0	0	0	0	0	0	1	1	—2
Vernon	0	0	0	0	0	3	1	0	1	—5

Errors—Lear, Pearce, O'Farrell, High. Two base hits—O'Farrell, Fisher, Pearce. Three base hits—Mitchell, Flack. Struck out—By Vaughn, 4; by Newkirk, 1; by Mann, 1. Bases on balls—Off Vaughn, 1; off Hanson, 2; off Fromme, 1; off Mann, 3.

BY I. E. SANBORN.

Los Angeles, Cal., March 13.—The Cubs inhaled their first 1920 dose of defeat today when the Vernon Tigers clawed them for a score of 5 to 2 in the second game of the Wrigley cup series. The fans need lose no sleep, however, for it was due mostly to rookies.

Manager Mitchell had a couple of additions to his crippled corps today in Merkle and Herzog. The latter is the more seriously injured of the two, as he wrenched his side laughing at Cozy Dolan's contribution to a circus at the Green hotel last night, and woke up with a knot in his groin which was too painful to permit either practice or exhibitioning.

Merkle Hurt in Practice.

In the morning workout at Pasadena Merkle fell on his arm and lamed it against the hard pan on the base lines so badly that he was excused from the afternoon battle. That necessitated using three recruits in the infield, and in company with a pair of rookie pitchers they were responsible for the runs made by Vernon.

Hippo Vaughn labored for four innings at the start, and demonstrated he has been busy since starting work this spring. He was able to use his hook as well as his fast ball and stood the Tigers on their tails with consummate ease, striking out four of them. One hit was made off Hippo, and Mitchell thought four rounds enough.

Hanson Picked by Tigers.

Earl Hanson then tried his hand for two innings, during which four runs were made by the home folks. A three bagger by Mitchell in the fifth was the chief cause, although a boot by Lear helped. Two errors counted the sixth inning tally.

Newkirk officiated in the last two innings, and was tagged for a run with the aid of a passed ball. O'Farrell still has a lot of lame limbs, and tossed in a tally in the sixth.

Art Fromme buffaloed the Cubs for five innings, allowing them only four hits in that time, and they came one to a round. Lefty Mann, a product of the navy yard at San Diego, finished the game for the Tigers, and, although hit freely, held the Bruins to a pair of runs, one of which was due to a muff by High in the eighth.

Hollocher Keeping in Trim.

Hollocher was out in uniform, but used only his right hand in fielding the ball. He is ordered to keep in good physical shape, so as to be ready as soon as his carved hand will let him get back to work. Same teams tomorrow.

INDUSTRIAL A. A. DEFENDS TEAMS' AMATEUR RATING

Akron, O., March 13.—National officers of the American Industrial Athletic association in meeting today challenged the rights of the A. A. U. to question the amateur standing of its athletes. In a statement yesterday by one of its officials, the A. A. U. asserted that participants in A. I. A. A. contests would not be eligible for places on the American Olympic teams.

A committee of three members was appointed to file an answer to the A. A. U.'s statement and show that the amateur standing of athletes would not be harmed by participation in its contests.

A. H. Wyman of Carnegie Steel company, Pittsburgh, was elected president at the meeting. Eddie Connelly of the B. F. Goodrich company, Akron, was named secretary and Thomas Williams, Akron, treasurer.

The next tournament will be held July 4 at Pittsburgh.

Dodgers Play C. H. I. Team in Title Series Today

What promises to be a great indoor ball game will be staged this afternoon at the C. H. I. gym, 1258 West Taylor street, between the Chicago Hebrew institute and the Dodger-Trainings. It is the second game of the series for the championship of Chicago. The Dodgers captured the first game. C. H. I. will depend on Tom Shanley to do the twirling with Feldstein behind the bat, while the visitors will use Red Kaufman and Ivy Spreitzer as their battery.

Crane College Lines Up Players for Ball Team

Crane college baseball players have launched their practice, with promising material and bright prospects. A number of out of town games have been arranged, and the nine may make a trip to Worcester, Mass. Among the available players are Wollock, Bogdanowicz and Walsh, former Crane high stars; Gable and Paxton of Schurz high, and Kramm, ex-University of Indiana player.

BRENTON ROLLS INTO TOP PLACE IN PIN TOURNEY

Chicago Bowler Gets 621 in Peoria Singles.

Peoria, Ill., March 13.—Bowlers from Milwaukee and Chicago rolled into first place in the first all day attack in the individual events at the American bowling congress today.

H. Brenton of the Union Printers team of Chicago turned in a 621 score to take the lead in the singles, while P. Herman and W. Zoellner of Milwaukee, members of Federal Tire No. 2 team, are setting the pace in the doubles with 1,226.

Wisconsin bowlers had a field day in the doubles, with W. Roebkin and F. Dietrich of Cedarsburg rolling into second place, and other teams shooting well up in the prize money.

Lagear Crowded Back.

W. Lagear of St. Louis, after leading in the singles with a 600 score most of the day, was crowded out of the lead tonight and is now in fifth position.

The Schotte Shoes, Cincinnati, with 2,776, went into the lead in the five man event tonight. Eastern Market team of Detroit rolled 2,704.

FIVE MAN.

Schotts Shoes, Cincinnati	2,776
Union Printers, Chicago	2,727
Eastern Market, Detroit	2,704
Goodells, Buffalo	2,670
Val Dora Drugs, Chicago	2,632
Rogers Park, Chicago	2,594

DOUBLES.

P. Herrman-W. Zoellner, Milwaukee	1,226
W. Roebken-F. Dietrich, Cedarsburg, Wis.	1,161
A. Schieffer-H. Guttman, Milwaukee	1,145
M. Hoff-C. A. Kinsey, Buffalo	1,110
E. Koehnlen-F. Wolf, Buffalo	1,101

SINGLES.

H. Brenton, Chicago	621
W. Dean, Toledo	620
E. Schmidt, Cedarsburg	612
F. Koeller, Chicago	605
W. Legear, St. Louis	600

Scores of Chicagoans.

Chicago bowlers made the following scores today in the doubles and singles:

DOUBLES.

F. Seeley-J. Kurch	1,101
F. Koelier-C. Langmeyer	1,100
J. Hippchen-P. Bernesky	1,095
R. C. Schorling-L. Bernbach	1,086
A. Butler-G. Kastner	1,089
E. Davis-A. Peterson	1,075
A. Bender-J. Bierlotzer	1,059
E. Solomon-L. Jesselson	1,039
E. J. Reilly-A. H. Rolff	1,038
W. H. Knust-W. C. Conway	1,038
W. Mathews-L. Wolsieffer	1,036
W. Bruns-L. Strehlow	1,032
W. Wilson-H. Brenton	1,019
S. Wolfe-R. Polacheck	1,014
J. Linhart-F. Kosmack	1,021
H. J. Schmidt-W. D. Randall	998
J. Sturm-F. Nessinger	976
A. Bernbach-W. J. Mulcahy	975

INDIVIDUALS.

W. H. Kunst	547	L. Wolsieffer	587
G. C. Elmore	513	J. Sturm	501
A. Bernbach	583	C. Langmeyer	542
A. Davis	532	L. Strehlow	539
A. Bauche	536	H. Brenton	621
R. C. Schorling	548	F. Koeller	605
L. Bernbach	519	R. Polacheck	560
J. Hippchen	509	G. Kastner	558
J. Linhart	507	A. Kaucher	555
F. Kosmack	503	A. Butler	544
A. Bender	503	E. Solomon	509
F. Talman	502	J. Jesselson	527
R. Herschman	516	F. Seely	532
S. Sher	513	J. Kurch	503
A. Peterson	507	D. Grauver	529
W. Wilson	509	D. Hopkins	548

GUN CLUB EVENT WON IN SHOOTOFF BY BURMEISTER

C. G. Burmeister won the high score trophy and R. C. Millen the added score trophy in the weekly shoot at Lincoln park traps yesterday. Burmeister, Millen, M. E. Roets, Gene Pope, and F. G. Bills were tied with 47 each at the end of the regular 50 target event. Bills, a professional, and Millen, who won the added score trophy, having a three target handicap, withdrew. In the 25 target shootoff Burmeister made a perfect score, Roets broke 23, and Pope 22.

Lincoln Park Yachtsmen Seal Merger with Chicago

At the annual meeting of the Lincoln Park Yacht club last night at the Hamilton club it was voted to amalgamate with the Chicago Yacht club and form one big organization under the leadership of Commodore Sheldon Clark. Several days ago the Chicago Yacht club at its annual meeting voted for the consolidation. The new club will be called the Chicago Yacht club, but the officers will be those of the Lincoln Park Yacht club:

Commodore, Sheldon Clark; vice commodore, L. J. Lambin; rear commodore, E. M. Railton; treasurer, R. G. Jones; secretary, Harold Bradley.

A directorate composed of the trustees of the two clubs will be formed.

The pennant and anchorage of the new club will be that of the Lincoln park organization.

North Shore Legion Post to Hold Bowling Tourney

The North Shore post of the American Legion will conduct a bowling tourney for all posts in Illinois at Leffingwell's Annex alleys beginning March 26. An entry fee of $10 per team will be charged. This amount will cover all expenses incurred on the drives. Posts wishing to enter can mail entries to J. J. Stoffels, 4938 N. Kenmore avenue. In a recent tourney of the North Shore post, Albright was high in all events with an average of 196 1-3.

Yachting Rage Once More; George V. Sails Own Craft

LONDON, March 13. — With the American cup races assured this summer, there has been a tremendous revival of interest in yachting, and this year all the popular pre-war regattas are to be resumed. At the annual meeting of the yacht racing association it was announced that King George again will take a prominent part in the sport and proposes sailing his racing yacht Britannia in person at the Royal Clyde meeting in July and probably also at Cowes in August.

Caddock-Lewis Victor to Get Chance at Stecher

New York, March 13.—[Special.]—The question of who shall meet Joe Stecher for the wrestling championship of the world, will be decided at Madison Square Garden Monday night, when Earl Caddock and Strangler Lewis grapple. Both men are in good shape for the test. The victor will have the chance of challenging Stecher for the crown.

POLISH GIANT IN ACTION

Stanislaus Zbyszko, Who Wrestles Jack Linow in Chicago March 18, Shown Gripping Wrestling Partner in Headlock. Zbyszko Recently Returned to America After Four Years' Absence Due to the World War.



Realizing he has the opportunity of his career to break into the foremost ranks of the heavyweight grapplers, Jack Linow, who is matched to meet Stanislaus Zbyszko in the main bout of the wrestling show to be staged by the Eleventh infantry, I. N. G., at the Second armory next Thursday, is learning a few of the fine points of the game from Earl Caddock, former holder of the world's title.

Linow has been in New York for the last week or ten days working with Caddock every day. According to Capt. Sultan, who has charge of wrestling at the armory, Linow is working for endurance. He believes his chances of victory rest in his ability to outlast the giant Pole. Linow does not believe Zbyszko has reached a point of condition which will permit him to wrestle for a long period.

Zbyszko will arrive in Chicago tomorrow, accompanied by his manager, Jack Herman. The semi-windup between John Kilonis and Johnny Meyers should be an interesting contest. Kilonis is considered the logical contender for the middleweight crown held by Meyers because of a recent victory over Ketonen. Two other bouts will complete the program.

SOCCER PLAYERS TRY AGAIN TODAY

Having been frustrated twice in their efforts to get the spring season under way, local soccer teams will make another attempt today. Eleven league games and one National cup match are billed for decision. The cup game is scheduled for Bricklayers' park, Thirty-fifth street and Wentworth avenue, with the Olympias of the first division and Palmer Park, leaders of the second division, as the contestants.

Some interesting tilts will be played in the first division of the Chicago league. At Cicero avenue and Sixteenth street the undefeated Bricklayers will tackle the Innisfails. The Thistles will hook up with the Hill Pumps, formerly the Magyars, at Cicero and Belmont avenues, and the Swedish-Americans will entertain the Alvernos, formerly known as the Lincoln Parks, at Winnemac avenue and Robey street.

SIXTEEN CLUBS TO FORM LEAGUE OF SEMI-PROS

Compact Organization Is Perfected in Chicago.

When the directors of the Chicago Baseball league get through with reorganization plans the old circuit will hardly be recognized. They have drawn up and adopted a new constitution and by-laws that will make it the most compact semi-pro organization that has ever been perfected in this city.

According to the new plans, the circuit will be composed of sixteen clubs—twelve park and four traveling teams. It is to be a park owners' association, with the travelers merely as an auxiliary.

The teams are: Normals, Logan Squares, Ciceros, Pyotts, American Giants, Melrose Park, Albany Park, Whitman & Barnes, Joliet, Waukegan, Beloit, Janesville, Magnets, Romeos, Dodger Trainings, and Gunthers. The four clubs last named are travelers.

Under the new plan each of the park teams will rely to a certain extent upon the new Central Industrial association for its main attractions. The travelers will be permitted to book games when and wherever they please, provided they do not schedule with teams that are not antagonistic to the league.

The circuit may be enlarged at any time upon a full vote of the board of directors. A valuation of $1,000 is put on each home club franchise, which must be paid in cash by the new applicant. No formal schedule will be played. The playing season will open April 25.

Athough the league has ignored the application of the new Oak Park club, George Flint, the owner of the latter, is going right along preparing for the coming season. His company has incorporated for $15,000 to build a plant.

The first open meeting of the season of the league will be held tomorrow night at 128 West Randolph street.

Young Shea Scores Fall Over Chapelle on Mat

Young Shea defeated Ed Chappelle with a body scissors and wrist lock in 26:39 in the main bout of the wrestling show at the C. A. A. last night. Shea was the aggressor throughout the contest and was easily the best grappler. John Frieberg took a one fall contest from Carl Zoll in 12:20 with an arm scissors and wrist lock, while Vic Soldat won from Orlando in the opener in 15:20 with a body scissors and wrist lock.

QUAKERS ENCOURAGE ATHLETICS.

Quaker city industrial plants find the encouragement of athletics among employes beneficial and as a result there are soccer, baseball, bowling, and basketball leagues in operation, with rowing talked of as an additional means of relaxation.

FOR PLAYERS OF WHIST

By A. R. METCALFE

CARDS of exit are frequently of more value than cards of reentry; the deuce of more value than an ace. One player showed a fine understanding of this principle in the beautiful deal which follows:

THE HANDS.

S—A, 4, 2.
H—K, 8, 3.
C—J, 9, 7, 4, 2.
D—9, 3.

S—Q, J, 8, 5, 3.
H—A, Q, 6.
C—K, 5.
D—K, 7, 4.

S—9, 6.
H—J, 7.
C—Q, 10, 8, 3.
D—A, J, 8, 6, 2.

S—K, 10, 7.
H—10, 9, 5, 4, 2.
C—A, 6.
D—Q, 10, 5.

Score, 0—0. Rubber game. West dealt and bid one no-trump, which closed the bidding. North had the initial lead.

THE PLAY.

Tricks.	N.	E.	S.	W.
1	4C	3C	AC	5C
2	HK	H7	H4	H6
3	H8	HJ	H2	HQ
4	D3	D2	D5	DK
5	D9	DJ	DQ	D7
6	H3	9S	H5	HA
7	2C	8C	6C	KC
8	4S	DA	D10	D4
9	7C	D8	H9	3S
10	AS	D6	7S	5S
11	2S	9S	KS	8S
12	9C	10C	H10	JS
13	JC	QC	10S	QS

West secured eight tricks.

* *

Trick one revealed the club suit as hopeless on account of the exhibit in dummy. South, therefore, started his rather cheap heart suit, which he finally established, despite the great strength of the declarer.

West made no mistakes whatever and against ordinary play would have secured game easily. North frustrated his plans by magnificent play at trick ten in discarding the ace of spades and retaining the deuce. In making this play north had no means of knowing that his partner held the spade king, nor did he care.

He did know that if he kept the ace of spades, west, a good player, would lead spades at trick eleven, forcing north to play into the club tenace in dummy. Playing the ace of spades might lose a trick but, also, it might save the game and no good player would hesitate over such a proposition if he understood it.

Had the declarer made the queen of clubs at trick eleven, the result would have been the same, as south would have discarded the ten of spades.

* *

Some nice points in bidding are shown in the next deal.

THE HANDS.

S—K, 6, 3.
H—K, Q, J, 8, 5.
C—Q, 6, 4.
D—8, 5.

S—Q, 9, 7, 5, 2.
H—9, 4, 2.
C—8.
D—K, 10, 9, 2.

S—A.
H—6, 3.
C—A, K, 10, 5, 3, 2.
D—A, Q, J, 6.

S—J, 10, 8, 4.
H—A, 10, 7.
C—J, 9, 7.
D—7, 4, 3.

Score: 0-0. North dealt and bid one heart, east doubled, south passed, west bid one spade, north passed, east bid two clubs, south passed, west bid two diamonds, and the bidding closed.

* *

The double by east was correct, as he would be satisfied with three of the four bids his partner might make, clubs, diamonds or no-trump. He could not, however, compel his partner to bid and allow the bid to stand when holding the singleton ace.

The proposition for west was more difficult. By the double east had advertised a no-trump holding except in hearts. His rejection of the spade bid showed that his strength was nearly all in diamonds or clubs. The club bid was as undesirable for west as the spade bid for east. By elimination, therefore, the only thing which could be satisfactory to both partners was the diamond suit, and that bid was the only one which could secure game.

STOCK REPORTS TO CARDS.

Brownsville, Tex., March 13.—Third Baseman Milton Stock put in his appearance at the Brownsville training camp of the St. Louis Nationals today and signed after a conference with Branch Rickey.

Hilton Ranks Yankee Amateur Golfers Above British Stars

BY JOE DAVIS.

Harold H. Hilton, former British champion, by reason of two visits to this country is well qualified to discuss the merits of British and American golfers.

On his first visit in 1911 the British amateur won the United States title at the Appawamis Country club when he defeated Fred Herreshoff at the thirty-seventh hole. He came again in 1912, and after tying with Chick Evans for low score in the qualifying round at Chicago Golf club, was defeated by young Gilbert Waldo of Detroit, then a student at Yale.

Respects U. S. Amateurs.

These two experiences gave him cause to respect the American amateurs and in a recent article he expresses the belief that our amateurs have a better chance to win the British amateur title than the American professionals have to win the British open.

Hilton's belief that a number of American amateurs would invade Great Britain was based on rumor, and at present there is no indication of any leading players making the trip. In his opinion there has been little difference in the skill of the leading amateurs of the two countries during the last few years, but he still pins his faith in the British professionals against Hagen, Brady, and the British born pros who have developed their games largely in this country.

Cannot Grasp Our Idea.

On this topic he says: "I can quite appreciate a little of the American optimism in regard to winning the amateur cup, but cannot quite grasp their belief in their players proving equal to the task of lifting the open championship.

"Walter Hagen, the present open champion, and the man who generally is acknowledged to be the best player by strokes in the United States, may be an infinitely better golfer than we are inclined to give him credit for, judging by past experiences in competition with American professionals in this country, he will have to be a few strokes a round better than we have seen play on this side to have any chance against Vardon, Ray and the other leaders.

Hagen, Barnes, and Jock Hutchison, if he goes, will compose a stronger invading contingent than any predecessor, and it will surprise American golfers if they do not finish well up in the British classic. On the other hand it will be a surprise if one of the visiting British professionals wins the United States open championship at Toledo, especially if the course is to be hard baked.

Co-Eds Plan Courses.

Women may shortly enter the profession of golf course architecture. Tom Bendelow, who once a year lectures to students in the landscape department of the University of Illinois, has two blue prints of courses designed by Miss Josephine Blair, the latter a daughter of Prof. Blair, head of the landscape department.

The students were given a tract of 125 acres at Urbana to work over; each submitted his or her design which were forwarded to Bendelow for criticism. Both young women showed skill in the utilization of the land and placement of the holes. Several of the plans submitted by the girls also contained ideas of merit.

Lee Fohl to Be Manager of Cleveland Semi-Pro

Lee Fohl will manage the Texas Motors corporation semi-professional nine of the Cleveland Amateur baseball association this season.



STEPHENS
Salient Six

Four Salient Qualities Make
Its Greater Value—Its Greater Service

Beauty with Comfort—Safety with Reliability.

These *Salient* qualities round out a greater value and a greater service to fullness in the Stephens Salient Six.

Singly and collectively they contribute to the height of motor car satisfaction.

In the Stephens you can possess and enjoy the beauty and comfort of American style, hand-built bodies,—

The deep soft leather upholstery,—colors that are rare and warm and a finish that's charming and lasting.

Added to this is the safe and reliable service afforded by the Stephens Engine, rated at 25.3 H. P. (S. A. E.) though actually develops 57,—

A vast reserve power for greater service,—an engine that burns the lowest grades of gasoline without lessened performance.

Altogether a beautiful, comfortable, safe and reliable motor car. Certainly a *Salient Car* of greater value and greater service.

Arrange to see and ride in the Stephens Salient Six today.

"That is salient which is strikingly manifest or which catches the attention at once."
—WEBSTER.

Fisk Cord Tires Regular Equipment on All Models

Chicago Distributors

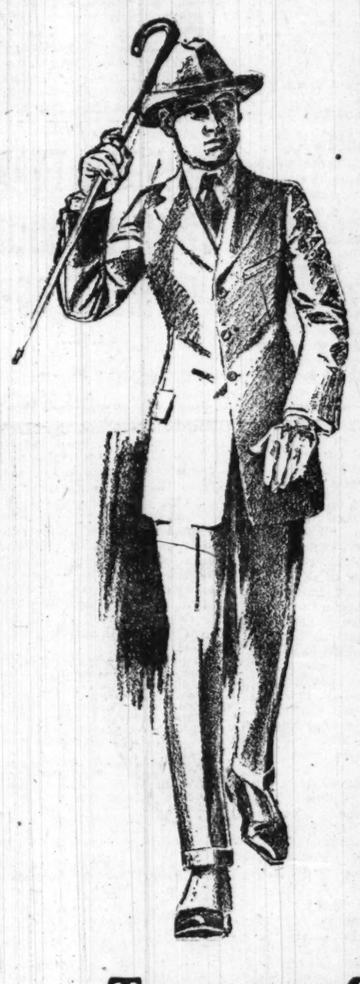
TRIANGLE MOTORS, INC.

2211 Michigan Ave. Phone Calumet 6813

A GREATER VALUE — STEPHENS — A GREATER SERVICE

Manufactured by Stephens Motor Works of Moline Plow Company

SUBWAY
Chicago's Largest Men's & Boys
Bargain Basements



Thousands of Garments in Spring Wear in Our

Overcoat and Suit Clearance

Lot No. 1—Includes many Spring-weight Suits in waistline mixtures, blue serge and worsteds, single and double-breasteds for men and young men; also mixture Overcoats, plain or belted; radically reduced to $28.50

Lot No. 2—Includes Suits in worsteds and mixtures; single and double-breasteds; also broken lots of heavy Overcoats, plain or belted. Reduced to $24.50

Lot No. 3—Consisting of Overcoats and Suits from discontinued lines for men and young men; all are truly exceptional values; sizes to 42... $21.50

Advance Topcoat Sale

HERE are hundreds of Topcoats for Spring wear in the newest styles and fabrics—all marked far below their normal price, at $32.50

Trousers Sale, $5.45, $6.45, $7.45

THESE are remarkably low prices for such high grade Trousers. Included are Hub Special, Excello and Dauntless Union Made. There is a great assortment at these Sale prices.

March Bargain Bulletin

11 Money-Saving Features

Men's Cashmere Hose, 3 for	$1.00
Men's Leather Work Gloves	45c
Men's Chambray Work Shirts	$1.35
Men's Soft Shirts, some slightly soiled	$1.65
Men's Hat Sale, all styles	$2.85
$4 Men's Worsted Union Suits	$2.95
Boys' Bear Brand Hose	43c
Boys' Standard Waists, seconds	69c
Boys' Cotton Ribbed Union Suits, odds and ends	$1.15
Boys' Spring Hats and Caps	$1.15
Boys' Soft Shirts, new Spring patterns	$1.45

2-Pants Suits $14.75



MADE from serviceable, long wearing fabrics. Hub standard make—both pairs of trousers are lined. Sizes 6 to 16.

Boys' Special—
2-Pants Suits $12.75

Sturdy fabrics; dark patterns.

Juvenile Overcoats and Novelty Suits, $3.65, $5.50, $6.95

Rompers and Coveralls, $1.35

Boys' Annual Wash Suit Sale, $1.95, $2.45, $2.95

THE HUB
Henry C. Lytton & Sons
State and Jackson—On the N. E. Corner

EVANSTON HIGH WINS 3 CORNERED PREP TRACK MEET

Crane and Lake View Seniors and Juniors Lose.

Evanston track team won both sections of a triangular meet with Crane Tech and Lake View at Patten gym yesterday. The Evanston seniors amassed 44 points, Lake View taking second with 34, and Crane third with 25. The Evanston juniors totaled 43 points to Crane's 25, Lake View taking third with 1 point.

Sweeney of Lake View took senior individual honors with 11 points. Prendergast of Evanston led the juniors with 6 points. The meet was a practice session to prepare the athletes for the Central Western championships, which will be staged at Patten gymnasium March 26 and 27. Summaries:

SENIOR EVENTS.

50 yard dash—Won by Meyers, C.; Sweeney, L. V., second; Nelson, C., third. Time, :05 3-5.

50 yard low hurdles—Won by McElwain, E.; Sweeney, L. V., second; Meyers, C., third. Time, :06 4-5.

60 yard high hurdles—Won by McElwain, E.; Reichert, C., second; Millet, L. V., third. Time, :08.

440 yard dash—Won by Kappenmacher, L. V.; Jamar, E., second; Budahl, E., third. Time, :56 2-5.

880 yard run—Won by Jamar, E.; Schmidt, L., second; Reichert, C., third. Time, 2:18.

One mile run—Won by Smith, E.; Peterson, L. V., second; Schwartz, C., third. Time, 5:29.

Pole vault—Won by Barker, E.; Whitehall, L. V., second. [Only two qualifiers]. Height, 9 feet 6 inches.

High jump—Won by Anderlik, C.; Baird, L., and Fall, E., tied for second. Height, 5 feet 6 inches.

Broad jump—Won by Sweeney, L. V.; Fall, E., second; Meyers, C., third. Distance, 20 feet 6½ inches.

12 pound shot—Won by Peterson, L. V.; Kappenmacher, L. V., second; Meyers, C., third. Distance, 36 feet 4 inches.

Relay—Won by Evanston; Lake View, second. Time, 1:26.

JUNIOR EVENTS.

50 yard dash—Won by Swan, E.; Cameron, E., second; Brown, E., third. Time, :06.

50 yard low hurdles—Won by Prendergast, E.; Zimmerman, C., second; Gerber, C., third. Time, :07 3-5.

660 yard run—Won by Robinson, E.; Rubin, C., second; Seip, C., third. Time, 1:40.

Pole vault—Won by Barker, E.; Gerber, C., and Swan, E., tied for second. Height, 9 feet 6 inches.

High jump—Won by Merrill, E.; Omenski, C., second; Zimmerman, C., third. Height, 5 feet 2 inches.

Broad jump—Won by Brown, E.; Gerber, C., second; Prendergast, E., third. Distance, 17 feet.

8 pound shot—Won by Rosenthal, C.; Brown, E., second; Robinson, E., third. Distance, 36 feet.

Relay—Won by Evanston; Crane, second. Time, 1:22.

OAK PARK BOYS WIN DUAL MEET

Oak Park high took both sections of its inteleague dual track meet with Austin at Patten gym yesterday, the seniors winning 63 to 32, and the juniors, 41 to 18. The Oak Parkers made a clean sweep of all three places in both senior hurdle events. Capt. "Axel" Coffin, of Oak Park, was individual point winner of the senior meet, totaling thirteen points. Schweger of Austin was a good second with ten.

The junior meet was easy for Oak Park, which took all three places in the fifty yard low hurdles, and 660 yard run. Loomis was individual winner, aggregating ten points by winning the shot put and three jump events. Summaries:

SENIOR EVENTS.

12 pound shot—Won by Steger, O. P.; Schweger, S., second; Spoerl, S., third. Distance, 37 feet 7 inches.

50 yard dash—Won by Coffin, O. P.; Steger, O. P., second; Schweger, S., third. Time, :05 3-5.

High jump—Porter, S., and Wright, O. P., tied for first; Rehm, O. P., Perritt, O. P., and Decker, O. P., tied for third. Height, 5 feet 7 inches.

50 yard low hurdles—Won by Sheldon, O. P.; Caruso, O. P., second; Demming, O. P., third. Time, :06 4-5.

50 yard high hurdles—Won by Caruso, O. P.; Sheldon, O. P., second; Jones, O. P., third. Time, :08 1-5.

Three jumps—Won by Zak, S.; Coffin, O. P., second; Schweger, S., third. Distance, 29 feet 1 inch.

One mile run—Won by Hill, O. P.; Runkle, S., second; Stange, O. P., third. Time, 5:00.

440 yard dash—Won by Coffin, O. P.; Godolphin, O. P., second; Schall, S., third. Time, :55 4-5.

880 yard run—Won by Schuetz, S.; Moose, O. P., second; Root, O. P., third. Time, 2:11 1-5.

Pole vault—Won by Schweger, S.; Rodgers, S., second; Sheldon, O. P., third. Height, 9 feet 6 inches.

Relay—Won by Oak Park [Perry, Demmag, Godolphin, Coffin]. Time, 1:21.

JUNIOR EVENTS.

High jump—Won by Hammer, S.; Schick, S., and Hall, O. P., tied for second. Height, 5 feet 3 inches.

50 yard dash—Won by Emmert, S.; Lewis, O. P., second; Birch, O. P., third. Time, :06.

8 pound shot—Won by Loomis, O. P.; Hammer, S., second; Lewis, O. P., third. Distance, 37 feet 8¾ inches.

50 yard low hurdles—Won by Elsworth, O. P.; Sheldon, O. P., second; Lewis, O. P., third. Time: :07 2-5.

Three Jumps—Won by Loomis, O. P.; Schick, S., second; Fisk, O. P., third. Distance, 27 feet 4½ inches.

660 yard run—Won by Johns, O. P.; Lipare, O. P., second; Blount, O. P., third. Time, 1:38.

Relay—Won by Oak Park [Fisk, Birch, Reed, Lewis]. Time, 1:28.

LEAGUE TITLE TO N. TRIER LIGHTS

The New Trier lightweight basketball team clinched the Suburban league championship by defeating La Grange, 31 to 12, in a triple bill at La Grange last night. New Trier heavies won, 28 to 12, and the bantams took the lead for the league title by bumping off the home team, 17 to 4.

The lightweight game was New Trier's from start to finish, La Grange being powerless to stop the three man offense, while La Grange forwards were forced to long shots. Lightweight lineup:

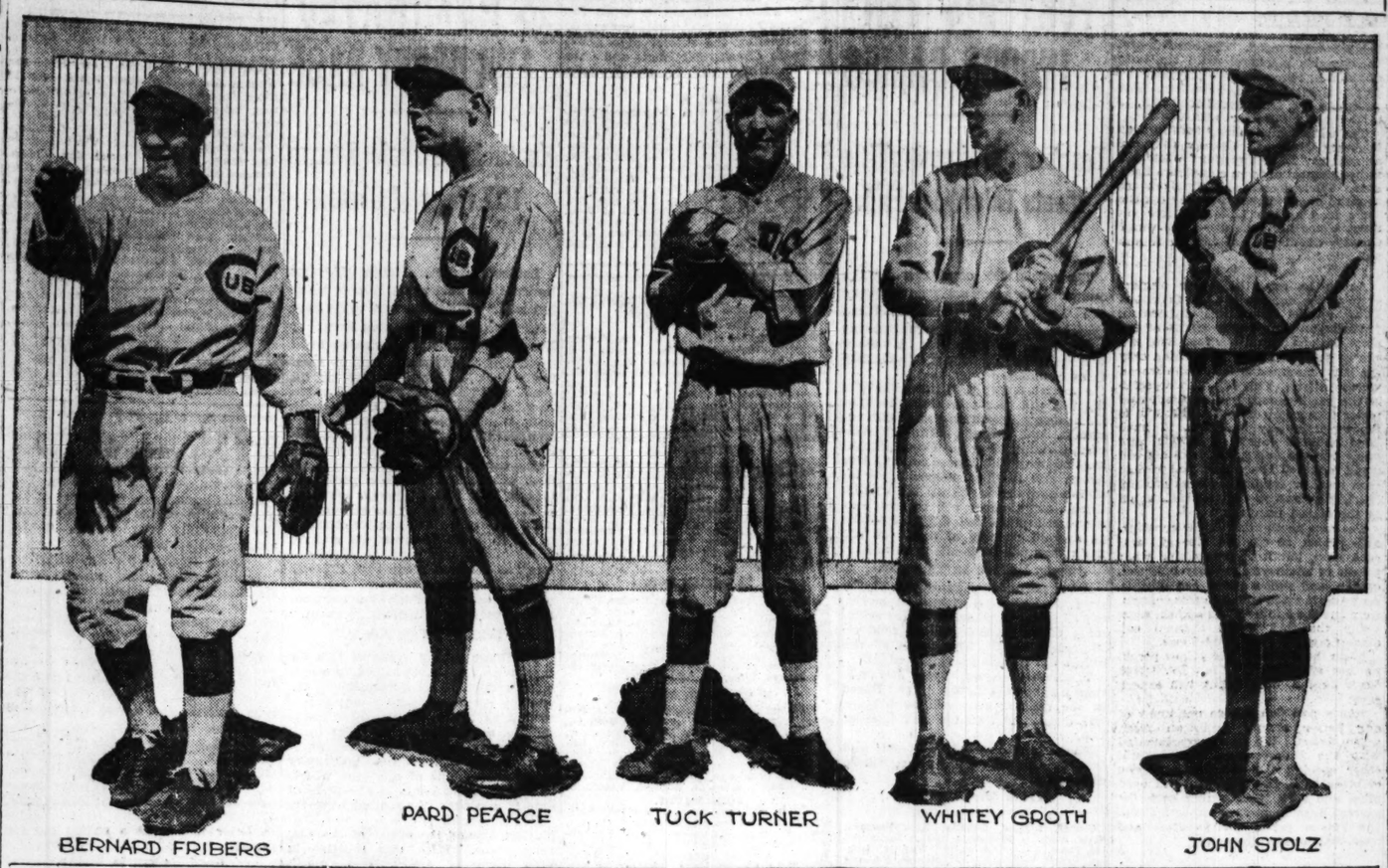
New Trier [31]	B	F	PT	La Grange [12]	B	F	PT
Reinhart, rf	4	0	2	0	Zim'man, rf	3	0	2	0
Sellers, lf	5	0	3	0	Boochby, lf	0	0	0	0
Parker, c	2	0	0	0	Heppes, c	1	0	1	0
Porter, rg	3	1	1	1	Vanpage, rg	0	0	0	0
Smith, lg	1	0	3	0	Lindsey, lg	0	0	1	0
					Casper, lg	0	0	4	2

Free throws missed—Parker [5]. Heppes [1]. Casper [3].

LOCAL BASKET SCORES.

West Side Babes, 14; Palmer 105s, 11.
West Side Elks, 7; Palmer 85s, 6.
St. Andrew Clovers, 29; Arrows, 11.
Falcon Midgets, 40; Franklin A. C., 14.
Falcon Lightnings, 36; Franklin A. C., 14.
Shady Triangles, 21; Lake Shore, 16.
Hamlin 85s, 36; Division "Y" 18.
Butler House 130s, 14; Moody Church, 12.
West Taft 105s, 23; Holstein park, 21.
West Taft 105s, 42; Waveland, 0.
West Taft 115s, 44; Waveland, 8.
C. H. I. 105s, 12; American Boys' A. C., 7.
C. H. I. 85s, 8; American Boys' A. C., 0.
[illegible], 37; Central Turners, 28.
Division Clippers, 104; Elim Eagles, 17.
Division Y. M. C. A., 37; Scrubs, 24.

CUB ROOKIES WHO ARE BIDDING FOR BIG LEAGUE FAME



BERNARD FRIBERG — PARD PEARCE — TUCK TURNER — WHITEY GROTH — JOHN STOLZ

C. A. A. RACQUETS PLAYER DEFEATS DYSON, ST. LOUIS

In a match which required five games to determine the winner, Jimmy Robinson, raquets instructor at the Chicago A. A., defeated Joe Dyson of the St. Louis Racquets club yesterday in the Cherry Circle courts. Robinson won by scores of 15-12, 15-7, 11-15, 8-15, and 15-11.

After this match, Dyson teamed with Harry Boakes Jr. of the University club and defeated Robinson and Arthur Stevens, University club, three out of four games, 15-12, 12-15, 15-10, and 15-10. Robinson and Stevens will play a match next Saturday at 2 o'clock at the University club.

PENN FIVE WHIPS PRINCETON.

Philadelphia, Pa., March 13.—The University of Pennsylvania closed the intercollegiate basketball season tonight by defeating Princeton 26 to 23. Pennsylvania went through the season without a defeat.

Basketball Games

AFTER Lake Forest academy yesterday canceled the game with Loyola academy, the latter enlisted Quigley Preparatory school, with the result that Loyola sustained a clean cut defeat, 24 to 16, at St. Alphonsus gymnasium. Loyola could not master Quigley's floor attack. In the lightweight game, the Jesuit school was more successful, beating Quigley, 33 to 8. Lineups:

Quigley Prep. [24]	B	F	PT	Loyola [16]	B	F	PT
Kydr'ski, rf	3	4	1	1	Plunkett, rf	1	0	1	0
Wisnew'i, lf	4	0	1	2	McKenna, rf	1	0	1	0
Rozetsky, c	1	0	1	1	Barrett, c	1	3	0	0
Shortall, rg	2	0	3	1	Cauter, rg	1	0	1	0
O'Brien, lg	0	0	0	0	McNulty, lg	1	0	1	0
					R. Pyott, rf	0	0	1	1
					McGraw, lg	0	3	0	0
					Golsen, lg	0	0	1	1

Free throws missed—Kydrowski [4]. Barrett [3]. McGraw [2].

LIGHTWEIGHTS.

Loyola [33]	B	F	PT	Quigley Prep. [8]	B	F	PT
Kleutsch, rf	5	0	1	0	Barrett, rf	0	0	0	0
Clark, lf	2	0	0	0	Gleason, lf	0	0	0	1
McKenna, c	4	3	1	0	Toulher, c	1	0	0	3
Bowe, rg	3	0	1	0	Burke, rg	0	0	0	0
Farley, lg	0	0	1	0	Logsdon, lg	0	0	0	1
Lamont, lg	0	0	1	0	Ryan, rg	1	0	0	0
O'Connell, lf	1	0	1	0					

Free throws missed—McKenna, 4; Toulher, 6

THE Y. M. C. A. college basketball team swamped Chicago Technical college, 49 to 10, in a lopsided tilt at the "Y" college gym. Beard led the scoring for the Y. M. C. A., caging 7 baskets. Dick did the bulk of the work for Chicago Tech, sinking 4 baskets. Lineup:

"Y" College [49]	B	F	PT	Chicago Tech [10]	B	F	PT
Lavezara, rf	0	1	0	0	Brasher, rf	0	0	2	0
Mumma, lf	5	2	1	0	Royesbille, lf	0	2	0	0
Beard, c	7	0	0	1	Dick, c	4	0	0	0
Touchton, rg	3	0	0	0	Lundstrom rg	0	0	0	1
Marstiller, lg	5	0	1	0	Miller, lg	0	0	0	0
Clevenger, rf	3	0	0	0					

Free throws missed—Royesbille.

MORTON PK., 14; CUCKOOS, 13.

Morton Park's 125 pound quintet clipped the West Side Cuckoos, 14 to 13, in a rough tilt at West Side Y. M. C. A. Morton held a scanty lead at the half, 6 to 5, but ran the score up to 14 to 9 in the third period.

Morton Park [14]	B	F	PT	Cuckoos [13]	B	F	PT
Klima, rf	2	0	2	0	Chippe, rf	1	0	4	0
Hajek, lf	2	0	0	0	Romadka, lf	0	2	1	1
Macauley, c	1	0	1	1	Unich, c	0	0	0	0
Jaros, rg	1	2	0	1	McEwan, rg	1	0	1	0
Caskey, lg	0	0	1	0	Kennedy, lg	0	0	4	0
					Stugrs, lf	1	0	1	0
					Grossman, lg	0	0	0	0

K. of C. Basket Squads in Four Brushes Today

Four games are billed for today at the Seventh Regiment armory in the K. C. Basketball league, southern division. Feature games will be between Santa Maria and Calumet, and between St. Philip Neri and McHale. Following is the schedule:

St. Philip Neri vs. McHale; Santa Maria vs. Calumet; La Rabida vs. Peres; Englewood vs. Aquinas.

RUSHTON HIGH IN TRAPSHOOT.

Lakewood, N. J., March 13.—J. A. Rushton of Chicago won the Laurel House Gun club trapshooting contest here this afternoon with a score of 96. Despite the high wind and rain, some good scores were made.

Set Dates for Sectional Tennis Events March 27

New York, March 13.—Dates for various sectional and intersectional tennis tournaments are to be set here March 27 at a meeting of the executive committee of the United States Lawn Tennis association. Refusal of the Belgian authorities to change the date of the tennis events in the Olympic games makes it probable the United States will not be represented. Participation in the Davis cup matches is assured. In preliminary play of this international event, the United States will first engage South Africa.

FINAL DRAWINGS OF STATE PREP TEAMS FOR URBANA GAMES

Drawings for the final basketball games of the Illinois High School Athletic association, to be played at the University of Illinois on Thursday, Friday, and Saturday, were held yesterday at the Hotel La Salle. The capsules were drawn out of the box by Walter H. Eckersall of THE TRIBUNE.

The state has been divided into sixteen districts and only the winning five in each section qualified for the finals. It is estimated by H. B. Black, manager of the tourney, that 3,000 high school students took part in the preliminary contests, which were seen by 100,000 basketball fans. Each district included about eighteen teams.

Peoria vs. Canton in Opener.

The opening games will be played on Thursday. The first game will be called at 7 o'clock with Peoria Manual and Canton as contestants. One hour later Joliet and Streator will play. Olney and Champaign will engage in the day's final struggle at 9 o'clock.

Games on Friday will start at 9 o'clock in the morning, with Galesburg and Shelbyville competing. Decatur and Marion will meet one hour later and Centralia and Rockford at 11 a. m. At 2 o'clock in the afternoon Jerseyville and Bloomington will meet and one hour later Elgin and Mount Vernon will play.

Winners to Clash.

At 4 o'clock on Friday the winners of the games between Peoria and Canton and Streator and Joliet will be brought together. At 7 o'clock the victors of the games between Olney and Champaign and Galesburg and Shelbyville will meet. One hour later the winners of the contests between Marion and Decatur and Centralia and Rockford will clashs, and at 9 o'clock the winners of the struggles between Jerseyville and Bloomington and Elgin and Mount Vernon will play.

The semi-finals will be staged Saturday afternoon and the final contests at night, the game for first and second places being scheduled for 8 o'clock and the contest for third place one hour earlier.

Young and Lantz Officials.

Fred Young of Bloomington and C. P. Lantz of Charleston will be the regular officials, and either Norman Elliott, coach of the Northwestern university team, or Carl Shipley of Chicago will be the alternate official.

The members of the board of control of the Illinois High School Athletic association who witnessed yesterday's drawings were: H. B. Black, Mattoon; Herbert C. Hopkins, Jacksonville, and L. W. Smith, Joliet.

COLONELS START FOR MOBILE.

Louisville, Ky., March 13.—Manager Joe McCarthy and seven players of the Louisville club boarded a train tonight, en route to Mobile, Ala., where the team will go into spring training. Twenty-three players will report at Mobile.

HYDE PARK AND LANE WIN WAY TO PREP FINAL

Beat Basketball Rivals at Bartlett Gym.

Hyde Park and Lane will battle for the heavyweight basketball championship of the city high schools, as the result of semi-final games at Bartlett gymnasium last night. Hyde Park beat Phillips, 16 to 12, while Lane crushed Harrison 42 to 8.

Lane and Hyde Park will meet in the finals Monday night at Bartlett gym with the league title and a chance to enter the second annual basketball interscholastic of the University of Chicago at stake.

Hyde Park was always out in front of the Phillips team, but the margin was slight all the way. Phillips played a strong defensive game, but Hyde Park had a machinelike attack that registered on most of its chances to score. In the second game the Harrison was clearly outclassed, the fast passing of Lane piling up a score of 19 to 4 at the half. Graessel was the star with nine baskets. Lineups:

Hyde Park [16]	B	F	PT	Phillips [12]	B	F	PT
La Pook, rf	1	0	2	0	Bowles, rf	0	3	1	0
Holt, lf	3	0	1	1	Mayer, lf	1	0	2	1
Epple, c	1	0	1	0	Ball, c	1	0	2	1
Clause, rg	0	0	2	0	Hollman, rg	1	0	1	1
Simmons, lg	1	0	2	0	L. Wolf, lg	0	0	0	0
					J. Wolf, lf	0	0	0	0
					Waddell, rf	0	0	0	0
					Graessel, lg	3	0	0	0

Free throws missed—Holt, 3; Bowles, 5. Referee—Berger. Umpire—Kearns.

Lane [42]	B	F	PT	Harrison [8]	B	F	PT
Rosenacht, rf	2	0	1	1	Tittle, rf	0	1	0	0
Graessel, lf	9	0	1	0	Mest, lf	0	1	0	0
Halvorsen, c	3	0	2	0	Swirl, c	1	0	0	0
Robinson, rg	1	0	1	0	Skala, rg	0	0	0	2
Plager, lg	2	0	2	0	Zabrobsky, lg	0	0	1	2
Kyrholm, rf	0	0	1	0					
Price, lg	0	0	0	0					

Free throws missed—Robinson, Tittle [2]. Referee—Havlicek. Umpire—Ray.

SEARS-ROEBUCK LEAGUE.

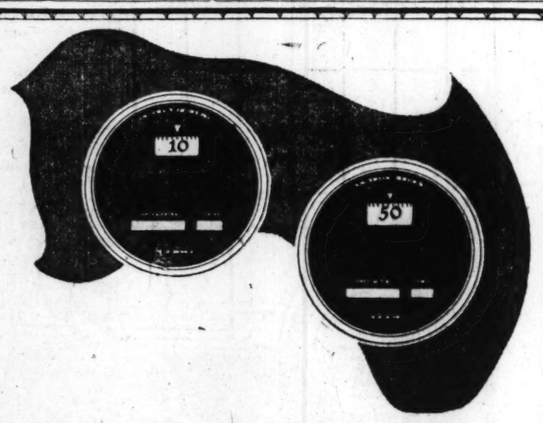
Mohawks had a close call, but a basket and a free throw in the final minute of the game gave them a 30 to 27 win over the Iroquois in the Sears-Roebuck Indian Basketball league at Sears "Y." Apaches downed Seminoles, 17 to 10, in the opening contest. Quinn led the Mohawks' scoring attack with five baskets. Sweeney caged five ringers for Iroquois. Farber was the leading point winner for the Apaches, caging three baskets and three free throws. Lineups:

Apaches [17]	B	F	PT	Seminoles [10]	B	F	PT
Farber, rf	3	3	0	0	Goolasky, rf	3	2	2	0
Berner, lf	1	0	0	0	Okum, lf	1	0	0	0
Schwarz, c	2	0	1	0	Saperstein, c	0	0	0	0
Tyrell, rg	0	0	0	0	Werner, rg	1	0	0	0
Rasell, lg	1	0	2	0	Schlichack, lg	0	0	0	0
Wilkins	0	0	0	0	Lauf, rg	0	0	0	0
Linsky	0	0	0	0	Reuters, lg	0	0	0	0

Free throws missed—Farber, 4; Okum, 1.

Mohawks [30]	B	F	PT	Iroquois [27]	B	F	PT
Quinn, rf	5	0	0	1	Brouse, rf	4	1	0	0
Saxon, lf	4	0	1	0	Sweeney, lf	5	0	0	0
Solanda, c	2	0	3	0	Murphy, c	3	0	0	0
Hackner, rg	2	0	0	0	O'Brien, rg	1	0	0	0
Horwitch, lg	2	0	0	0	Fitzpatrick, lg	1	0	0	0
					Sullivan, rg	0	0	0	0
					Flynn, lg	0	0	0	0

Free throws missed—Brouse, 3; Solanda, 2.

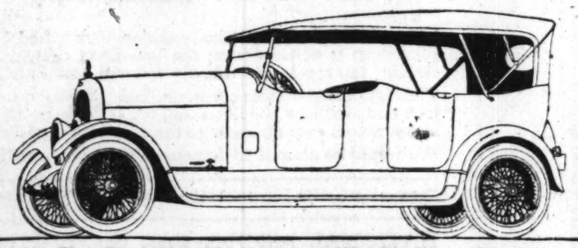


From 10 to 50 Miles Per Hour in 16 Seconds

THE Marmon does not have to rely on fancy-worded claims for its appeal. It can point to actualities in performance. In recent tests for acceleration the new series Marmon accelerated from 10 to 50 miles per hour in high gear in 15.8 seconds. These tests were made with a standard seven passenger Marmon, the car being fully equipped for the road, with top and windshield up, with spare wheel and tire, and with tire, gas, oil and water compartments filled—gear ratio 4 to 1. The car carried a driver and an official observer from the Class Journal Company, publishers of automobile trade papers.

Let us tell you of other interesting performance tests that were made. Or better still, let us show you the abilities of the new series Marmon in an actual demonstration.

NORDYKE & MARMON COMPANY
Established 1851 INDIANAPOLIS



CHAMPION LIBERTY MOTOR BUILDERS

Pennant Awarded to Nordyke & Marmon Co., Nov. 1, 1918, by U.S. Government, Bureau of Aircraft Production, for Oct. Competition. Permanently Awarded Nov. 11.

MARMON 34

THE MARMON CHICAGO COMPANY, Inc.
2430 Michigan Ave. Charles E. Gambill, President Calumet 5800

"Nothing Great was ever achieved without enthusiasm"



IT IS CERTAIN that Emerson did not have in mind those temporary excitements that change with the wind; he was speaking of that enduring, forward-looking earnestness that achieves its finest expression in the attainment of a long-sought ideal.

Here in the Peerless factory we have no love for excitable people, the peaks and valleys of whose natures are reached with a sudden change of the weather, or the blare of a brass band or a fluctuation of the stock market.

We have a task to perform here which requires poise, self-control, orderliness and concentration—a task that has meant for more than eighteen years the removal rather than the circumventing of obstacles.

We have held our course steady in storm and fair weather. We have seen many a motor car model come and go these past five years since the birthday of the Two-power-range, Eight-cylinder Peerless. We have seen the wind of public opinion blow hot and cold upon each new design. But this car, built upon a foundation of pioneering experience, designed to meet every demand, put together part by part from the product of our own factory, has remained fundamentally unchanged, the expression of a long-sustained enthusiasm for an ideal.

Those who are driving today the first cars of this great two-power-range, eight-cylinder line are experiencing the same deep satisfaction and pride of ownership as those who yesterday drove their 1920 cars away from our sales rooms.

THE PEERLESS MOTOR CAR CO.
Cleveland, Ohio

Peerless
2 POWER RANGE EIGHT
"LOAFING" RANGE — "SPORTING" RANGE

Magnetic Motors Corporation
DISTRIBUTORS
2349 Michigan Avenue — Calumet 7110

AWARD CHICAGO SWIM TRIALS FOR OLYMPIC TEAM

Women's Tryouts in N.Y.; Cable Hockey Entry.

New York, March 13.—Active participation by the United States in the seventh Olympiad at Antwerp, Belgium, will begin with the cabling of the entry of a hockey team on or before next Friday, which will be America's first formal entry.

This was one of many decisions reached at the meeting of the American Olympic committee this afternoon.

Quick action was necessary, owing to the fact that the entries close March 19 and play begins April 20.

Halpin to Manage Team.

President Wilson was elected honorary president of the committee and Matthew P. Halpin of New York A. C. team manager, the same position he held on the American Olympic teams of 1906, 1908, 1912. Dates were also selected for the sectional trial games to be held at Chicago, Philadelphia, and Pasadena on June 26 and the finals tryouts allotted to the Harvard stadium on July 17.

Gustavus T. Kirby, president of the American Olympic committee, stated that close to $200,000 would be required to transport and house the American teams while competing in Belgium and made a plea for the necessary funds. The first subscription was donated by Col. Robert M. Thompson, who telegraphed $5,000. The New York A. C. followed with $2,000.

Swimming Trials Here.

The swimming tryouts for men will be staged in Chicago the second week of July and the test for women entrants held in or near New York at the same time. Wrestling and boxing trials will be held about the same time, but the places have not been selected.

Justice Bartow S. Weeks, one of the American members of the international committee, stated that the American team would sail from New York on July 24 and arrive at Antwerp about Aug. 2, which would give the athletes about two weeks to complete training and become acclimated before the track competitions begin.

K. C. LEAGUERS TO MEET.

The Knights of Columbus Baseball league will hold a meeting tomorrow night at 8:30 at 165 West Madison street. Councils going to have teams are requested to send a representative to the meeting.

Woods and Waters

by LARRY ST. JOHN

THE BEST TABLE FISHES.

JUST which fish is entitled to the honor of being the best from the food standpoint is something that can never be settled as long as people's "tasters" vary as they do now. However, there are certain species that possess extraordinary merit in delicacy or richness of flavor, texture or flakiness of flesh, and other qualities that go to make a first class table fish. These are the fishes we are now going to discuss.

A few weeks ago we asked our readers to express their opinions as to which are the best table fishes. The answers we received may not prove anything, but they throw some light on an interesting subject; from them we learn, among other things, that "the finnan haddie is the best eating fish that swims in the American continent!" Another reader, apparently an old seaman, takes our rotogravure section to task for showing a picture of fishermen throwing away skates. "I would rather eat skate than any other fish," he says, "and they are often prescribed to sick people by physicians."

* *

Outside of these odd views there is considerable likeness of opinion in many instances. Fourteen readers, for example, pick the brook trout as the ace of all food fishes. This is a good sample of their reason for so choosing:

"You, Mr. Editor, know that there can be only one answer to your question. Take a nice day in May or June. You get up early at camp, nervously gobble a little breakfast, washed down with coffee; your mind on something more important. Then you rush for the stream. About 11:30 you have worked off your excessive 'steam' and something tells you that it is time to eat. So you dig out the coffee can, and while it brews you clean some of your small trout, skewer them on a green twig, with pieces of bacon in between, and put over the fire. In a little while you are partaking of something the richest man in America cannot buy but the poorest one can afford—trout caught, cleaned, and cooked in the open by your own hand."

That's powerful argument, folks. Those of us who have followed just such a program as he pictures feel that the last word has been said. We have always believed that the Creator made seven and eight inch brook trout to be eaten by hungry anglers at the streamside!

* *

Another reader, who has traveled far and has eaten many different fishes, says: "A real piscatorial epicure has no one favorite, there being a good fish for every mood. The bluefish and the Spanish mackerel, with the tang of the sea, represent one extreme; the dainty smelt or cisco, the other. The pompano is a truly great food fish; so is the Lake Superior whitefish."

The whitefish has many admirers, as it richly deserves. Usually they are all sold as "Lake Superior" whitefish, although most of them come from Lake Erie. Those from Lake Michigan are equal to any in flavor, for they eat the same food as the Lake Superior variety, a small crustacean—fresh water shrimp—about the size of your thumb nail.

* *

As to be expected, other anglers come to the defense of their favorites. Thus speaks one bass fisherman: "When you hear people speak of the black bass as only a fair food fish, you can be sure that they have eaten only the large mouthed species from warm, weedy waters. This fish, and especially the small mouthed bass, from cold water with rocky or gravel bottom, is the equal of any food fish. I have lived on both coasts of Florida, and know our sea fishes, but take a fresh small mouthed black bass, roll him in corn meal or crumbs, cook in sizzling hot butter, and you have a fish equal to the famed pompano."

The pike-perch came in for considerable praise, as did the blue gill and rock bass, but it is remarkable what a host of admirers the lowly bullhead, catfish, and yellow perch can muster. As we have often stated in this column, we place the bullhead and catfish, especially the fork tailed channel cat, among our very best food fishes.

As to the merits of the yellow perch, no less an authority than Dr. David Starr Jordan, one leading fish expert, says:

"As a pan fish, we do not know of any better among American fresh water fishes. We have experimented with the yellow perch and several other species, including both species of black bass, the blue gill, wall eyed pike, and rock bass, eating each for several days in succession, and found the yellow perch the sweetest and most delicious of them all."

* *

Taking the opinions of our readers and our leading fish experts and anglers for a guide, we believe that the dozen leading American food fishes would stack up something like this:

Fresh water—Whitefish, pike-perch (wall eye), yellow perch, channel catfish, brook trout, small mouthed black bass.

Salt water—Pompano, bluefish, Spanish mackerel, eulachon (Pacific smelt), striped bass, common grunt.

MORGAN SIGNS WITH AKRON.

Akron, O., March 13.—Ray Morgan, for eight years a member of the Washington team, was signed today with the International league Buckeyes, according to the club officials. Morgan is to be used at second base.

MILWAUKEE CLUB IN CAMP.

Evansville, Ind., March 13.—The Milwaukee baseball team of the American association arrived here today for spring training at Bosse field. The squad will remain about three weeks.

NAME ENTRIES FOR "BIG TEN" INDOOR GAMES

Track and Swimming Title Meets This Week End.

The official list of entries for the annual indoor track and field games of the Western conference, at Patten gymnasium, Friday and Saturday, was announced yesterday by Secretary Warren D. Howe of the graduate managing committee.

Although every institution in the Big Ten will be represented, the fight for honors will rest between Michigan, Illinois, and Chicago, with the Wolverines ruling favorite. Coach Farrell has another well balanced team at Ann Arbor, and in Capt. Johnson has an athlete sure to win at least two events. Illinois and Chicago will be strong in the runs, and if Coach Gill's men score an average number of points on the track they will force Michigan to win.

Swim Prelims on Thursday.

Avery Brundage, president of the graduate managing committee, yesterday announced that trials for the swimming championships will be held on Thursday night. The finals of the swims will be held on Friday night.

Trials in the quarter and half mile runs will be held Friday night. Races in the quarter mile will be held at 7:30 o'clock, and in the half mile at 8:30.

The first events of the track and field games on Saturday night will be called at 8 o'clock.

Track Meet Entries.

FIFTY YARD DASH.

Conrad, Keeling, Indiana; Holt, Bierman, Kelly, Johnson, Minnesota; Colby, Justin, Titus, Iowa; Butterfield, Rohrer, Purdue; Johnson, Losch, Cook, Lashmet, Moersh, Keidans, Michigan; Prescott, Magie, Overbee, Illinois; Hans, Moorehead, Ackerman, Navin, Ohio State; Poliak, Gordon, Stevenson, Strawn, Northwestern; McDonald, Rouse, Fulton, Schneberger, Chicago; Spets, Knollin, Candless, Kelsey, Wisconsin.

SIXTY YARD HURDLES.

Williams, Indiana; Jensen, Ueland, Anderson, Minnesota; Belding, Shope, Rich, Parker, Iowa; Johnson, Beardsley, Dunne, Michigan; Buchanan, Kenny, Hurt, Illinois; Alexander, Hill, Pittenger, Pollman, Chicago; Strawn, Linn, Davis, Northwestern; McDonald, Schneberger, Bartky, Mason, Tapley, Chicago; Knollin, Andrews, Spafford, Edwards, Stolley, Wisconsin.

440 YARD RUN.

Loomis, Indiana; Holt, Johnson, Nally, Fischer, Oss, Minnesota; Parker, Davis, Kelly, Mendenhall, Iowa; Reed, Purdue; Keidans, Butler, Hardell, Meese, Wetsel, Joyner, Wheeler, Mesner, Petty, Michigan; Prescott, Emery, Spink, Schlaprizzi, Donohoe, Illinois; Pittinger, Steinhilber, Drake, Tribby, Ohio State; Stevenson, Young, Ringland, Calment, Northwestern; Curtiss, Harris, Hall, Brickman, Cowan, Pearce, Kennedy, Chicago; Speis, Kayser, Donaldson, Cox, Wisconsin.

880 YARD RUN.

McCaw, Habbs, Indiana; McNally, Fischer, Hoverstad, Stevens, Minnesota; P. Smith, L. B. Smith, Iowa; Young, Purdue; Burkholder, Larson, Luikins, Fitzgerald, Michigan; Spink, D. E. Brown, W. W. Brown, Schuh, Illinois; Hill, Steinhilber, Steffen, Todd, Ohio State; Blocki, Stevenson, Sprunt, Kirpatrick, Northwestern; Pearce, Speer, Jones, Bowers, Otis, Chicago; Holbrooke, Pickard, Nash, Wall, Wisconsin.

ONE MILE RUN.

McCaw, Habbs, Indiana; Hoverstad, Sweitzer, Berkovitz, Moon, Minnesota; Bowie, Furnas, Iowa; Lukins, Maynard, Earle, Everett, Mosher, Schimmel, Reed, Michigan; W. Brown, Yates, McGinnis, Caskey, Nnaughten, Illinois; Steinhilber, Todd, Ferguson, Sayre, Ohio State; Blocki, De Swarte, Smothers, Northwestern; Jones, Bowers, Otis, Dooley, Harding, Chicago; Dayton, Crump, Ramsay, Post, Wisconsin.

TWO MILE RUN.

Hoverstad, Moon, Minnesota; Ristine, Kruse, Iowa; Furnas, Purdue; Maynard, Earle, Mosher, Reed, Joseph, Penberthy, Schimmel, Michigan; McGinnis, Allman, Dunnebier, Naughton, Illinois; Sayre, Anderson, McClure, Ohio State; De Swarte, Smothers, Northwestern; Otis, Bowers, Dooley, Moore, Ramsay, Brothers, Meyers, Wille, Chicago.

RUNNING HIGH JUMP.

Williams, Purcell, Indiana; Jensen, Anderson, Kelly, Minnesota; Brigham, Hoffman, Purdue; Johnson, Later, Wood, Slaughter, Michigan; Osborn, Howard, Lifvendahl, Illinois; Moorehead, Alexander, Shidecker, Ohio State; Strawn, Linn, Young, Smothers, Northwestern; Schneberger, Bartky, Williams, Chicago; Knollin, Edwards, Ruhsam, Wisconsin.

POLE VAULT.

Bullock, Indiana; Ueland, Hawker, Stoner, Patrick, Minnesota; Hoffman, A. Devine, Iowa; McGregor, Edmonson, Purdue; Slaughter, Westbrook, Cross, Michigan; Buchanan, Howard, Illinois; Alexander, Hill, Faller, Ohio State; Strawn, Davis, Townely, Inkster, Northwestern; Mason, Birkhoff, Hall, Chicago; Post, Andres, Wilder, Merrik, Wisconsin.

SHOT PUT.

Williams, Leonard, Indiana; Clement, Johansen, Minnesota; Slater, Wallen, Iowa; Miller, Purdue; Dunne, Baker, Stipe, Michigan; Weisse, Cannon, Bennett, Wilson, Mohr, Illinois; Holtkamp, Williaman, White, Ohio State; Townley, Wilson, Watkins, Northwestern; Higgins, Fouche, Jackson, McWilliams, Chicago; Kelsey, Stolley, Sundt, Herzfeld, Wisconsin.

Billiard Notes

BOB CANNEFAX, the three cushion champion, is billed for the Illinois A. C. tomorrow night, meeting the winner of a game betweeen Charley McCourt, and Otto Reiselt, which will be the opening event.

* *

A season's high run of 9 by James Shea of the Ace room featured last week's play in the Chicago Billiard league, but as he lost the game to Kieckhefer by two points, the run failed to help his standing, and he fell to third place. Augie Kieckhefer won two games and still tops the field with 9 wins and 3 losses. Bert Tredick of Burdick's is second with 8—3, and Shea and Ben Kieckhefer of Schuenemann's are tied at 7—4. Charley Morin is ill, but Kenny, who substituted for him, won his maiden game, leaving Morin in fifth place with 7 wins and 5 losses.

GREATEST FIELD IS NOMINATED FOR DERBY RACE

Kentucky Classic Draws 107 Nags of Class.

Louisville, Ky., March 13.—One hundred and seven of the most royally bred animals in the turf world have been nominated for the rich Kentucky Derby, the classic of all classics to be decided on the American turf. In keeping with the new mark set by the event with its $50,000 estimated value. America's richest stake is this large entry which exceeds by nearly a score any previous eligible list since the Derby has become a late closing event.

The cream of this continent's horseflesh will vie with choice importations in this mile and a quarter struggle. While the race retains its International flavor, it also holds to its standard of recent years as America's greatest intersectional turf combat. Never before has the east made such a lavish bid for Kentucky's big race. No more representative collection ever has gone to the post in a championship event.

$30,000 in Coin Added.

The huge money value of this fixture, with its $30,000 added, presents an attraction to all horsemen—to the wealthy sportsman who is not averse to making the earning pay for costly upkeep, as well as to the poor racer of thoroughbreds to whom the purse represents a fortune, the opportunity to realize dreams of opulence wherein rise of a few cents in the price of oats is a matter of no great concern.

But above all is the glamour that clusters around the owner of the winning horse. With this prestige in view many of America's wealthiest sportsmen have unloosed fortunes in quest of animals capable of gaining the coveted crown. And to this search has been due the great onslaught of foreign blood.

To Harry Payne Whitney, the eastern millionaire, goes the distinction of leading the owners in point of number of nominations, and it cannot be denied that the caliber of his representation gives him the post of favoritism. With nine high class 3 year olds eligible to bear his colors, Yale blue and bronze cap, the owner of Regret, winner of the 1915 Derby, and the only filly ever to capture the classic, holds a brilliant hand.

John P. Grier for Favorite.

Among those from which James Rowe will select the Whitney standard bearer are John P. Grier, Upset, Wildair, Damask, Amaze, Leviathan, Cobwebs, Afternoon, and Dr. Clark. Many shrewd horsemen have held to the opinion that John P. Grier, a striking son of Whiskbroom II.—Wonder, should he train well, will go to the post favorite for the race. He was recognized as the best juvenile in the east last season, barring the champion, Man o' War, and it was believed that with the change from 2 to 3 year old form he might even take the measure of the remarkable Riddle colt. With Man o' War out of the race John P. Grier will make a strong bid for favoritism.

Good Racers in String.

Upset, a son of Whisbroom II., out of the good mare Pankhurst, which boasts a victory over Man o' War on the occasion of the latter's only defeat; the striking Wildair; Damask, best of his age at the winter tracks, and the other strings to the Whitney bow give this stable an enviable assortment from which to choose.

NOMINATIONS FOR KENTUCKY DERBY

Shrubbery, Sandy Beal, Gallagher, Herron, St. Allan, Grayssian, Blue Wrack, Runnan, Sand Bed, Cock O' the Roost, Clearing Up, King's Champion, Mighty Lever, Mess Kit, Wildair, Amaze, Leviathan, Upset, John P. Grier, Cobwebs, Afternoon, Dr. Clark, Sterling, Poppycock, Bertaglliere, Arditi, Orleva, Convey, Eyes of Youth, Angora, Gonzale, Prince Pal, High Command, Distinction, Kinglike, Lorraine, Captain Mac, Vice Chairman, East India, Richelieu, Doctor Jim, Chisca, Roulean, Ethel Gray, Brookholt, Black Hackle, My Laddie, Alex Jr., Travesty, Phenolax, Gladiator, By Golly, Best Pal, Caramsdale, David Harum, Cleopatra, Minute Man, Shillelagh, Right Over Might, Kinburn, Dresden, Rapidan, Lord Hamilton, Booneville, The Swimmer, Dominique, Krewer, Hoodwink, Golden Broom, Substitute, Kinsoul, Frank W., Drumfire, Donnacona, Gen. Glenn, On Watch, Germa, Siren Maid, Sam's Boy, Inspecter Hughes, Mickey Moore, Blazes, Fast Jones, Peace Pennant, Fryz, Sam Freedman, Simpleton, Royal Jester, King Thrush, Trench Mortar, Irish Dancer, Constancy, Miss Jemima, Hobey Baker, Harry B., Bullet Proof, Rapid Traveler, Bread Man, Atta Boy II, Grand Slam, Damask, Patches, Warlike, Westwood, Allula, Besthoff, Faisan D'Or.

CENTENNIAL CLUB HOLDS LEAD WITH LOCAL RIFLEMEN

First in Team Aggregate; C.-E. Leads for Week.

Although outscored by three teams and tied by another, in the fourth round of the national and state interclub rifle team competition, held last week, Centennial Rifle club maintained its lead over all Chicago rifle association contenders in the team aggregate. The Commonwealth-Edison team shot the highest score for the week, 987.

T. G. Lively of the Irving Park club leads with high individual aggregate for the four rounds, 793 of a possible 800 score. J. B. Sutherlund, Rogers Park, is a close second with 790. The high shooter for the week was A. E. Perkins, Commonwealth-Edison, 199. Only seven points separate the team from the fourth among the Chicago entry of eight clubs. Summaries of the leading teams in the first round:

CENTENNIAL RIFLE CLUB.

	400 match
John Turner	196
A. J. Huebner	196
E. B. Witwer	196
N. H. Burlingame	196
V. Fabian	194
Team score	978
Team aggregate for four rounds	3,9[illegible]

IRVING PARK RIFLE CLUB.

T. G. Lively	199
A. E. Wiswall	196
A. C. Hanke	198
C. J. Levey	194
J. P. Brown	196
Team score	983
Team aggregate for four rounds	3,9[illegible]

COMMONWEALTH-EDISON A. C.

F. L. Singer	197
A. E. Perkins	199
W. S. Helmer	197
G. A. Gustafson	195
H. R. Heald	199
Team score	987
Team aggregate for four rounds	3,9[illegible]

CHICAGO RIFLE CLUB.

H. F. Wahlbaum	197
H. S. Ayres	197
H. V. Roberts	197
E. D. Sulcer	194
E. Lundh	196
Team score	981
Team aggregate for four rounds	3,9[illegible]

SINCLAIR OILS WIN AGAIN

Los Angeles 250 Mile Race

WESTERN UNION TELEGRAM

Newcomb Carlton, President — George W. E. Atkins, First Vice-President

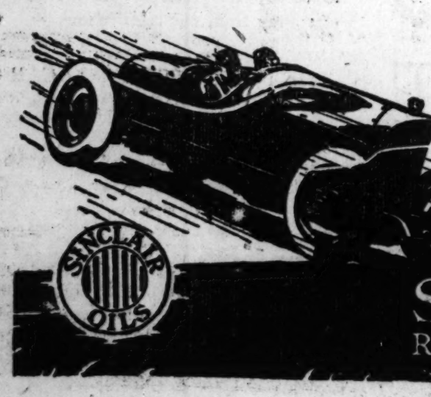
Send the following message, subject to the terms on back hereof, which are hereby agreed to

Los Angeles, Calif., March 1st, 1920.

Sinclair Refining Company,
Chicago, Ill.

Jimmy Murphy driving a Duesenberg Special wins Los Angeles Speedway two hundred and fifty mile automobile race without a stop during the entire race thus establishing non-stop record and averaging one hundred and three miles per hour.
MURPHY USED SINCLAIR MOTOR OIL. SINCLAIR GASOLINE AND SINCLAIR SHAMROCK LUBRICANT.

W.L.O.

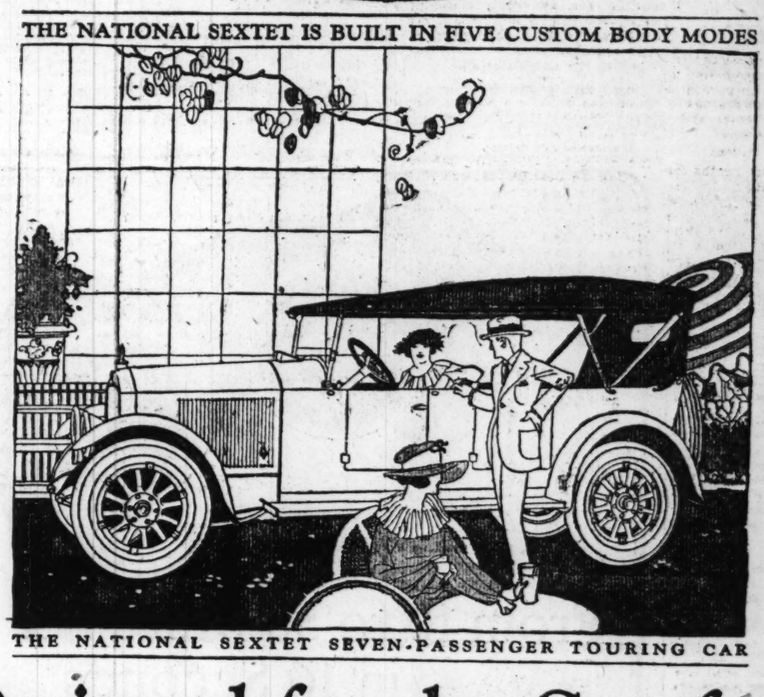


Let the choice of champions be your choice

SINCLAIR REFINING COMPANY

National

THE NATIONAL SEXTET IS BUILT IN FIVE CUSTOM BODY MODES



THE NATIONAL SEXTET SEVEN-PASSENGER TOURING CAR

Designed for the Comfort of Seven

While the strikingly low National Sextet Touring Car is exceedingly good to look upon, its pronounced style has not been gained at the sacrifice of comfort.

There is no misnomer, in fact, in calling the National Sextet Touring Car a seven-passenger model. It is that and nothing less, measuring 130 inches from hub to hub, and what is more to the point, all seven ride without crowding or cramping.

Though slim and narrow to the eye, because of the long, arrow-straight lines, the custom-built body of the Sextet is notable for generosity of room.

The rear seat is especially worthy of note in this respect. While seemingly narrow, it embodies the utmost comfort for three large persons.

The seats are built well below the upper edge of the body, giving a satisfying sense of security. They are tilted, as well, at just the right angle for lounging ease.

The cushions are wide and deep, upholstered in the finest pleated leather and stuffed with genuine curled hair. Permanency of shape is assured by the use of double non-sag springs.

The smartness of Sextet body design is matched by smartness of appointment. The robe strap is of Cordovan; the lock-fitted cabinets in the center cowl are finished in walnut; the top is individually tailored and lined.

The equipment is most complete, including such unusual items as transmission theft lock and auxiliary gasoline tank, while the high efficiency six-cylinder engine is quiet in operation, ever obedient to the accelerator, and dependable always.

We would be pleased to demonstrate the National Sextet at your convenience.

Touring Car $3680, Phaeton $3680, Roadster $3680, Coupe $4880, Sedan $4930; F. O. B. Chicago
War Tax Included

NATIONAL MOTOR CAR & VEHICLE CORP., INDIANAPOLIS
Twentieth Successful Year

National Motor Sales Company
2515 South Michigan Ave., Chicago. Phone Coliseum 8071
C. M. McDonald, North Shore Hotel Building, 519 Davis Street, Evanston, *Illinois*

SOCIETY WOMEN REACH HELPING HAND TO INSANE

Give Time and Money to Lift Up Unfortunate.

BY LEOLA ALLARD.

So many stories of women of wealth and social position have had to do with tea dances, permanent waves, and late breakfasts in bed that there is a joyous thrill in the news of what some of Chicago's women have been doing with their time and money of late, all unbeknown to the gossipy world.



MISS CORDELIA CARPENTER. [Photo Copyright by Moffett.]

Miss Cordelia Carpenter, Miss Polly Hubbard, Miss Laura Griswold, Miss Margaret Jones, Miss Ruth Wright, and Miss Barbara Blatchford all have been giving their time and loving services to the insane women at Dunning asylum. They have given money, too, and have taught the women with patience and care. They have given tea parties in the patients' workrooms on afternoons when the work grew a bit monotonous. They have bought equipment for the gymnasium and kilns in which to bake the pottery that is being made by the patients under the guidance of Mrs. Anna Tompkins, head of the educational therapy department.

Help to Effect Cure.

"You don't mind if I give a little party," Miss Margaret Jones, who lives at the Moraine hotel in Highland Park, would say to Mrs. Tompkins. Assured that it was all right, she would drag in from her car boxes of dainty sandwiches she had set up late the night before to prepare, and nuts, candies, cakes, and tea.

The patients adore these good women and sometimes kiss their hands when they came near to instruct them. The visitors' appearance in the institutional workrooms is a signal for fleeting, appreciative smiles.

Stories of the occupational therapy work introduced so recently into the state insane institutions by Charles H. Thorne and A. L. Bowen of the state welfare department, reached the ears of the Chicago women and inspired their visits. They spent months learning to teach the patients how to help themselves toward recovery, or to make themselves less unhappy.

Months with One Patient.

One social worker spent months caring for one patient, Ruth Petriak. Ruth held her hands so tightly clasped together in her lap that she could not work and she would not unfold them. Finally Dr. C. F. Reed, head of the institution, placed a brightly colored ball on her hands and thus aroused her attention. She was in this way started toward recovery by the occupational therapy route.

At first she was graded so low mentally that she was able only to unravel burlap and tie the strings together, but now, through the kindness and patience of the social workers and the hospital authorities, she is out in the world again and able to earn $20 a week at her work.

Help Work with Checks.

Miss Polly Carpenter gave many weeks of her time to the hospital and then sent a check for $450 to buy some equipment for the school gymnasium.

Miss Laura Griswold of Evanston not only helped the individuals but also sent a check for $250 to buy a kiln in which the patients can bake the pottery they mold.

Miss Ruth Wright of Evanston gave her time and money and Barbara Blatchford, daughter of Dr. Paul Blatchford of Oak Park, was one of the most faithful and earnest workers.

Miss Jones is doing work among the soldiers at Fort Sheridan now, but she still makes visits to the classes of the insane, sends checks, and phones to ask Mrs. Tompkins about the patients' welfare.

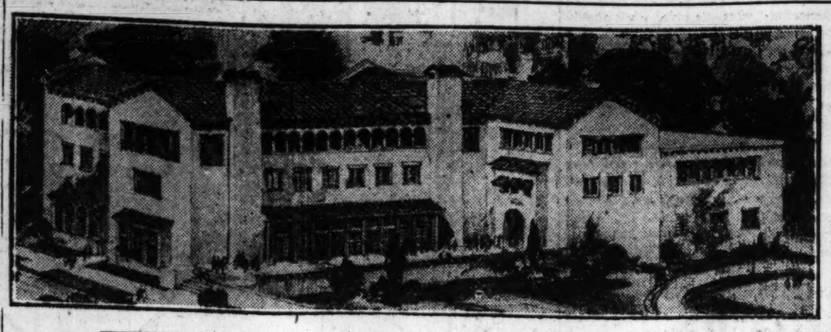
Keep Women Occupied.

Mrs. Tompkins and Dr. Reed grade the patients in their new work and keep their tasks just one lap ahead of them, so they are required to use their minds and are given no time to think of their misfortunes. Patients who come to the hospital utterly without interest in their gray world are taught gradually to do useful things and in this manner their zest for life is reawakened.

The minds of some patients are being restored by the new methods and these Chicago women of the top crust have felt a keen joy in going down to the bottom one and painting bright pictures for the wrecks of life there.

Guildhall for Hyde Park.

Plans Complete for St. Thomas' Church, $400,000 Social Center.



$400,000 SOCIAL CENTER PLANNED FOR HYDE PARK

St. Thomas' Church to Build Guildhall.

BY THE REV. F. L. GRATIOT.

Plans for the $400,000 community center at Fifty-sixth street and Kimbark avenue, to be known as "The Guildhall," have been completed, and the campaign for funds has been launched. The center will be for all the people of the community of Hyde Park. It is being erected under the auspices of St. Thomas' Roman Catholic church, the Rev. T. V. Shannon, pastor. The land was donated by Archbishop Mundelein.

"Guildhall is to be nonsectarian, nonpartisan, nonexclusive," says the announcement of the drive. "It will provide a home for recreation, education, and comradeship, accessible to all the people of Hyde Park."

For Young and Old.

The center will be equipped for recreation and education purposes for young and old. A large athletic field adjoins the building. The women's and girls' department consists of parlors, rest rooms, library, domestic science rooms, and music rooms. It has a swimming pool, gymnasium, handball and tennis courts, and bowling alleys.

Boys and men will have a completely equipped athletic department, with large swimming pool, showers, lockers, basketball court, handball courts, and running track.

For the general public there are reception rooms, café, and auditorium with stage and balcony seating 700.

A day nursery with attendants is also provided.

Modern Building.

The building will be of steel, concrete, and brick of the best construction. Modern lighting, heating, and ventilating systems are provided for.

The campaign for $400,000 has the indorsement of 250 leading citizens, including the most Rev. George W. Mundelein, Mayor Thompson, Harry Pratt Judson, Julius Rosenwald, Ozora Davis, Marquis Eaton, Charles W. Folds, Marshall Field, M. E. Greenebaum, Maclay Hoyne, Edward Hines, Mgr. Francis C. Kelley, A. A. McCormick, Judge John McGoorty, Judge W. H. McSurely, Judge Harry Olson, Charles Strotz, Charles H. Schweppe, Dr. Graham Taylor, Gen. Leonard Wood, and Charles H. Wacker.

"Money Maker" Arrested as He Quits Penitentiary

Alexander Mundean, who has not been at liberty long enough to call any place his home, was brought back to Chicago last night by Detective Sergeants Byrne and O'Brien of the detective bureau, who seized him as he left the gates of the penitentiary at Columbus, O. He is wanted here for swindling Theodore Theodore, 5148 North Clark street, a fellow Roumanian, out of $3,900, and Peter Smith, a boarder in the Theodore home, out of $1,100, through a "money making machine."

TRIBUNE TAX BUREAU AGAIN HELPS OUT U. S. WITH BLANKS

AGAIN THE TRIBUNE came to the government's aid yesterday by supplying the internal revenue department in the federal building with income tax blanks for incomes of less than $5,000. On Friday Harry W. Mager, internal revenue collector, called on THE TRIBUNE to help him out by printing the blanks and yesterday morning, while the last blanks were being delivered he called up and requested another 10,000 to carry him over until the missing government shipment should arrive.

THE TRIBUNE had these printed and they were delivered in lots of 1,000 or 2,000 during the remainder of the day as fast as they came off the press. Mr. Mager believes the government blanks are in the city, but did not wish to keep the public waiting until they could be located.

Tomorrow is the last day allowed for the filing of individual returns. They must all be in the hands of the collector before midnight on Monday.

THE TRIBUNE'S income tax bureau has been taking care of from 2,000 to 3,000 taxpayers during the last few days and has supplied blanks and given assistance to more than 45,000 since the beginning of the filing period. This bureau is the only income tax office in Chicago which has never been without Form 1040 A.

The bureau opens at 9 tomorrow morning and closes at 5. Its service is free to the public.

Elevators and stairways of the federal building were jammed during the day with the anxious income tax laggards. Hundreds waited in line and five fought for the attention of every government agent.

SIGN CONTRACT FOR COMPLETING SPEEDWAY WORK

Washington, D. C., March 13.—[Special.]—The long controversy over the Speedway hospital was ended today when the contract for the completion of the building was signed by Secretary of the Treasury Houston.

The closing of the deal, by which the treasury department takes over the property at Broadview, Ill., for the public health service, followed the signing by the president of the deficiency appropriation bill, which included additional legislation relating to the project.

Under the terms of the new act an additional $400,000 was made available besides the $3,000,000 originally appropriated.

Edward Hines, owner of the hospital, has stated that the building could be completed within ninety days after the signing of the contract.

FARMERS PLAN UNITED BUYING TO CUT COSTS

Convention to Open in City Tomorrow.

The Farmers' Grain Dealers' National association, representing 4,000 companies with an investment of more than $80,000,000 in grain elevators, coal houses, lumber yards, and warehouses, will hold its annual convention at the Great Northern hotel tomorrow, Tuesday, and Wednesday.

These companies do $1,000,000,000 worth of grain business or more every year and handle more than $140,000,000 worth of farm supplies, lumber, coal, flour, feed, fertilizer, and building material.

Herman W. Danforth, president of the Federal Land Bank of St. Louis, is president.

Steps are to be taken to reorganize the association and to hold an annual meeting at which it is expected more than 3,000 delegates will attend.

Another plan to be discussed is that of collective purchasing of farm supplies. The association by taking a blanket bond for the managers of the elevators and thereby cutting out the selling cost has reduced the price of these bonds from $15 to $3. It is expected that by cutting down the manufacturer's selling cost through a pooling of orders a great saving can be made in purchases.

BANKERS REFUSE TO ACCEPT CITY LICENSING PLAN

Only a "legal principle" stood between the city of Chicago and $17,000 at yesterday's meeting of the council license committee. The bankers were before the committee, which is seeking to increase revenues by new licenses.

"We cannot admit that there is a legal principle giving the city the right to license us," said Frank C. Wetmore, president of the First National bank, on behalf of the loop banks. "The $17,000 which the city would raise by the proposed license is not the important question. If the city needs it we can raise a fund and give it to the city."

But Chairman Cermak declared that the city was not looking for charity.

John A. Carroll, president of the Hyde Park State bank, representing outlying banks, agreed with Mr. Wetmore that the "principle" would never permit a license for the banks.

"The banks I represent," he said, "paid $500,000 in personal taxes last year. A license fee would be an injustice."

MENTION WILSON FOR NEW STATE COLLEGE CHIEF

Illini Urge U. S. Search to Find Best Man.

The board of directors of the Illini club of Chicago at a meeting yesterday urged the trustees of the University of Illinois to make a careful investigation before selecting the successor of President Edmund J. James, whose resignation is in the hands of the trustees. It was urged that the search cover the United States and that the best possible man be elected. President Wilson's name was mentioned in the discussion.

Send Plea to Board.

Following is the statement sent to the university trustees:

"The office of president of the University of Illinois is now vacant. The board of directors of the Illini club of Chicago firmly believes that the importance of this position cannot be overestimated, since under a leader of genius and vision the University of Illinois can become the greatest university in the world.

"We urge upon the trustees of the university that wide publicity be given to the great opportunity which here awaits a great man, and that diligent efforts be made to search the United States for the American educator best fitted to guide the University of Illinois to its high destiny and in its all important work for the people of Illinois."

Land Work of James.

The following resolution commending the work of President James was adopted:

"Whereas, Edmund J. James has retired from the position of president of the University of Illinois after fifteen years of splendid and fruitful service, therefore be it resolved that we, the board of directors of the Illini club of Chicago, tender to President James, in behalf of the alumni we represent, their sincere gratitude for his labors and their best wishes."

Chauffeur Fatally Hurt as Street Car Hits Truck

Joseph Moriarity, 3461 North Albany avenue, a chauffeur employed by the Krema Teaming company, 111 North Market street, who suffered a fracture of the skull in an accident yesterday morning, died at St. Anne's hospital last night. He and his assistant, Frank Bork, 1545 Wieland street, were thrown from their truck when a Milwaukee avenue car struck it in front of 3632 Milwaukee avenue. Bork will probably survive.

Time to Repair Your Old Shoes



BEFORE AFTER

Your winter shoes have probably become shabby and worn by this time. Let us restore their original appearance and put many more months' wear into them by our high-grade, efficient workmanship and splendid new materials.

We call and deliver anywhere. Just phone **Central 2000,** and we'll call.

We have recently added a very attractive line of buckles, shoe laces, shoe polishes and dressings and other footwear accessories. Special introductory prices.

Out-of-town customers can send in their shoes parcel post. We give very careful attention to this mail order department and deliver promptly.

STANDARD SHOE REPAIRING COMPANY

25 West Lake St., Chicago

1 block north of Marshall Field & Company.

Established 1904

SACRIFICE SALE

Lamps! Lamps!!

At Prices Below Those of the Manufacturer Today

PRESENT STOCK MUST GO

To make room—We are overloaded—Bought heavily before the prices advanced.

SALE STARTS MONDAY, MARCH 15TH, AT 9 A. M.

Floor Lamps and Bases
Silk and Parchment Shades
Table Lamps
Metal Glass Lamps

JOSEPH GOLDMAN

Floor Lamp Shop

2nd Floor **Silversmith Bldg.**

10 S. Wabash Ave.

AT MADISON "L" STATION

Electrograph Letters

If you want quick, efficient service in your

Form Letter Work
Call Franklin 1571

Electrograph Letters are the most perfect filled-in form letters on the market today. Better let us demonstrate our ability to serve you.

Electrograph Letter Service

102 North Wells St.

"Dunge Coal"

Roller Bearings Wanted!

Where can we get any quantity of the following roller bearing sizes needed to complete WARNER 2-wheel and 4-wheel trailers?

Sizes Needed
307-308
308-310
311-312
314-315

We can use any of the following standard makes:

Wright
Bock
Bower
Standard Roller
Double-Row Ball
***(Not* Timken)**

Please telephone or telegraph us immediately what quantity, sizes and at what price you can supply us.

Warner Manufacturing Company

Builders of WARNER Heavy-Duty Truck Trailers

Beloit **Wisconsin**



Dyrite your dainties

IT is all so simple, one just rubs the blouse or scarf or stockings, or undergarment with Dyrite, and lo! the faded old thing is new and vivid again. Try it. Dyrite will not stain the hands and gives immediate satisfaction. Dyrite soap dyes and washes silk, cotton, wool, linen, etc., in one operation. Cake or Flakes.

Two Sizes 10c & 25c

STRAW HATS

Dye your straw hat with Dyrite Straw Hat Dye. Same shades as Dyrite for your wearing apparel.

10c and 25c

Send us purchase price and dealer's name if he cannot supply you.

"WHEN YOU DYE" DYRITE

DYRITE MANUFACTURING CO.

Formerly Pana Straw Ha Mfg. Co.

Cleveland Office 328 W. Superior Av.
New York Office 456 Broadway
Chicago Office 189 W. Madison St.
San Francisco Office 240 Sansome Street.

M. M. Cohen & Co.

Optical Specialists

are offering *real bargains* to people whose eyes need expert attention. To introduce our methods to more customers we offer glasses

Special This Week at

$2, $3, $5 and up

Every pair fitted individually by our trained opticians and guaranteed to be satisfactory. Don't neglect your eyes—come this week.

REPAIRS made in a few hours.

M. M. Cohen & Co.

Reliable Optical Specialists

32 N. State St., Cor. Washington

12th Fl. Reliance Bldg. Ph. Cent. 3533

Hours—7-5 Daily; Sundays 10 A. M. to 1 P. M.

Vantine's ORIENTAL PERFUMES AND TOILET REQUISITES

Incense Youp Home This Eastertide

Enjoy the pungent fragrance of Vantine's Temple Incense while nature, aglow with the blush of spring, welcomes with "perfumed breath of wakening life" this season of hope and gladness.

There are few things so characteristic of the fascination and mystery of the beauty-loving lands beyond the Pacific, or that so thoroughly satisfy the aesthetic taste and imagination, as Vantine's Temple Incense. The dreamy, soothing fragrance of Vantine's Temple Incense brings to mind the rosy dawns, the brilliant sunlight, the purple dusks of the Orient—the enchantment of strange Far Eastern countries.

Vantine's Temple Incense, Oriental perfumes and Toilette requisites are sold by best shops everywhere. Should your dealer not have them write us; giving his name, and we shall see that you are supplied. Liberal sample mailed postpaid upon request. Address Dept. C.T.

·A·A·VANTINE·&·CO·Inc·

Fifth Avenue & 39th Street, New York

Established over half a century.

Edwards—Merchant Tailor

("The Price Tells and Everybody Tells the Price") of the Famous Buy of

Strathford Woolens For Our Anniversary Sale

500 of Spring's Newest Patterns at Less Than Cost of Manufacture to Choose From

but you absolutely must see the array of wonderful **STRATHFORD WOOLENS WE BOUGHT TO APPRECIATE THIS REMARKABLE ACHIEVEMENT.**



THE HOUSE OF STRATHFORD, foremost **WOOLEN MILLS** in **AMERICA,** make only the very finest quality of woolens—and to possess their quality plus our famous style and fit—at the almost unheard of low price,

SUITS

WITH EXTRA TROUSERS of the Same Material, Made to Your Measure; Values $40, $45 and $50,

$32.50

Order Your Easter Suit Now!

Bear This in Mind—

No middleman profit—No misrepresentation—No dissatisfied customers—No charge accounts—Quick sales and small profits—Be your own salesman.

ONE PRICE TO ALL—All Goods Marked in Plain Figures

We Buy Direct From the Mills and Sell Direct to You

Edwards

MERCHANT TAILOR

15 E. Jackson Blvd., Between State and Wabash Ave.

Open Saturday Evening Till 9 o'Clock

RESORTS—FOREIGN. Ocean Travel. **RESORTS—FOREIGN.** Ocean Travel.

COOK'S TRAVEL SERVICE

Europe

California

Far East

Tropical Cruises

All World Travel

Information with reference to any form of travel to any part of the world is available at our offices.

Europe

An attractive series of Spring and Summer Tours. Itineraries include points of immediate interest, with visits to the Battlefield areas. The best hotel and travel facilities prearranged. Next departure by *S. S. Mauretania* April 17th, including the Riviera, Italy, France, Belgium, and England.

California

Escorted Tours leave April 13, May 11, and later. The itinerary includes the Grand Canyon, Southern California, with its attractive and restful Coast resorts, the Yosemite Valley, San Francisco, and return route through Colorado. Accommodations reserved at best hotels only.

Japan, China, etc.

Individual Tours, arranged to provide for all traveling and hotel accommodations. An Escorted Summer Tour leaves San Francisco June 26th.

Tropical Cruise

Specially chartered *S. S. Calamares,* sailing Saturday, March 27th, for a 24 day cruise. The itinerary includes Havana, Port Antonio, Kingston, Panama, Port Limon, San Jose, Costa Rica and Nassau. Fare, including staterooms, meals, excursions, etc., from $425. Send for illustrated booklet.

Hotel and travel arrangements for visiting Spring resorts, including Bermuda, Atlantic City, Virginia and Carolina resorts.

Carry Your Funds in Safety—Carry Cook's Travellers' Cheques

First in 1841 *First in 1920*

Thos. Cook & Son

203 South Dearborn Street, Corner Adams, Chicago

Telephone Harrison 2141

Hundreds of big industries depend on Tribune display advertising to secure purchasers for their goods. Hundreds depend also on Tribune CLASSIFIED advertising to secure workers to make and distribute the goods. In both phases of the merchandising cycle The Tribune is a unique and dominating influence.

COMMERCE BODY OPPOSES COUNCIL ON UTILITY RULE

Plans Prepared for Big Con Con Debate.

BY OSCAR E. HEWITT.

The Association of Commerce is almost ready to announce its attitude on local control of public utilities. It differs widely from that of the city council, and a clash betwen the two seems almost certain before the constitutional convention.

The council asks "exclusive power" to regulate rates and full authority to acquire and operate utilities. The Association of Commerce, in its tentative opinion, questions the wisdom of that policy.

More than a dozen civic and business organizations were invited to send representatives yesterday afternoon to the City club to discuss and agree upon, if possible, a public utility proposal for the constitutional convention. No agreement was reached, and it is intended to continue the discussions this week.

Opinion May Be Modified.

The Association of Commerce has a tentative opinion which may, however, be later modified if a plan can be formulated upon which all of the organizations can agree.

The association stands for "such measures of home rule as will enable them (the people of Chicago) to successfully, promptly, and efficiently deal with problems strictly local in character, as differentiated from those of state-wide concern."

But if, in the application of this principle, "it is found to be impracticable and unworkable, then it would seem that this principle should not operate" in such cases.

Four Arguments Given.

"We submit that the proposal of delegated constitutional power of unlimited control of public utilities, including the regulation of their rates, is financially impossible and economically impracticable for the following reasons," reads the first view of the association of commerce. Then follow four reasons at length.

One reason says that "the economic necessity of state rather than local control is particularly apparent in the case of electricity supplied utilities." Then is argued that a central plant operation is cheaper than local plants. It continues:

"It is more than probable that a very considerable part of the future electricity supply for Chicago will be transmitted long distances from huge steam generating stations located at the coal mines, or on some large river where sufficient condensing water is available as near as possible to coal mines, or located at water power sites. These great generating stations and transmission lines must of necessity be state controlled, because to utilize them to the highest advantage they must not only supply Chicago, but must take on various local businesses.

Railroads to Electrify.

"Practically all engineers are agreed that steam railroads in a great center like Chicago are soon going to electrify, and the electrification zones will usually extend some distance beyond the city limits. The electro-chemical and the electro-fertilizer industries are only in their infancy."

CHEATED

South Chicago "Little Mother" Who Never Had Any of Childhood's Joys.



MILLIE ANTON AND HER "DOLLY."
[TRIBUNE Photo.]

Millie Anton is 12 years old. She lives with her daddy at 8535 Mackinaw avenue. Two years ago she found her mother dead, with a note pinned to her waist which said, "Goodby." Since then Millie has kept the house and a diary too.

If you look under the date March 5, you will see this entry:

"I will hav to clean up al the snow agin becaz it is snowin agin. Tonight pa ate his cabbage very wel and I have sowed al his socks up. The baptust lady come once more to visit me and told me how to cook the meet better as I have cooked. Tomorrow I must clean the bedroom on account pa says for me to do wat I want. I want to clean. I have save 26 cents for a dress for doly and will sowe it myself as the baptust lady taught me."

SEEK $1,000,000 IN 2 WEEKS TO BOOST CHICAGO

One million dollars in two weeks to be spent in telling the world Chicago's advantages is the goal of Mayor Thompson's drive for subscriptions from business men. The campaign, supervised by the Chicago Boosters' Publicity club, begins tomorrow.

The money is to be spent under the supervision of Mayor Thompson, D. F. Kelly, Robert J. McLaughlin, Frederick W. Bartlett, and Everett C. Brown, directors of the club, in advertising the city on bill boards, in newspapers, magazines, and movies.

In raising the fund and in spending it, the club directors will have the backing of the following advisory council: Thomas E. Wilson, chairman; E. F. Buffington, James Simpson, John A. Spoor, Robert J. Thorne, Fred W. Upham, Harry J. Powers, Ernest R. Graham, Edward Hines, Samuel Insull, Hale Holden, Frank G. Logan, John R. Thompson, C. A. McCulloch, Alfred Decker, Adolph Kramer, Louis Eckstein, John C. Shaffer, J. L. Coath, Roy D. Keehn, and Robert W. Stewart.

"Every Chicago business man and concern will have the chance to demonstrate concretely their loyalty to and interest in our city's future," said Mr. Wilson yesterday.

"The plan to give the broadest publicity to Chicago's merits deserves the generous support, financial and otherwise, of every loyal Chicagoan. I am confident that the $1,000,000 goal will be reached before the time limit set."

More than 100 chairmen representing as many business branches have been chosen to raise allotted sums to total $1,000,000.

ADAM ADVOCATE LAUGHED OUT OF EVE'S TRIBUNAL

New York, March 13.—A letter from Representative Joe H. Eagle of Texas declaring "women's chief work should be making one good man a good wife and properly rearing a family of children" caused a mild stir today at a luncheon of the Woman's Chamber of Commerce, a national organization of professional and business women.

"Mr. Eagle seems to have forgotten that men have ruled the world ever since the time of Adam, and we all know the terrible mess they have made of it," said Mrs. Katherine Clemmons Gould, founder of the organization.

We own and offer subject to prior sale the unsold portion of $175,000 (total issue)

6% First Mortgage Real Estate Bonds

Denominations $500 and $1,000. Payable $10,000 each year, $85,000 ten years.

SECURED BY



American Paper Goods Co.—Rated $500,000 Highest Grade

BUILDING AND LAND—Located at Washington Blvd. and Ada St., Chicago. The building is a five story structure of heavy mill construction, with sprinkler system, and equipped with freight elevator and all modern improvements. Considered one of the best locations for this business in the city. The American Paper Goods Co. values this property at $395,000.

BORROWERS—The bonds are the direct obligation of the American Paper Goods Company, an old and well established concern, who will occupy the entire building for the manufacture of paper boxes, etc.

GUARANTEE—The Chicago Title and Trust Company, who are trustees, guarantees these bonds to be a first mortgage on the land and building, and each bond is duly certified by said Trustee.

INSURANCE—Ample fire insurance is carried for full protection of the bondholders.

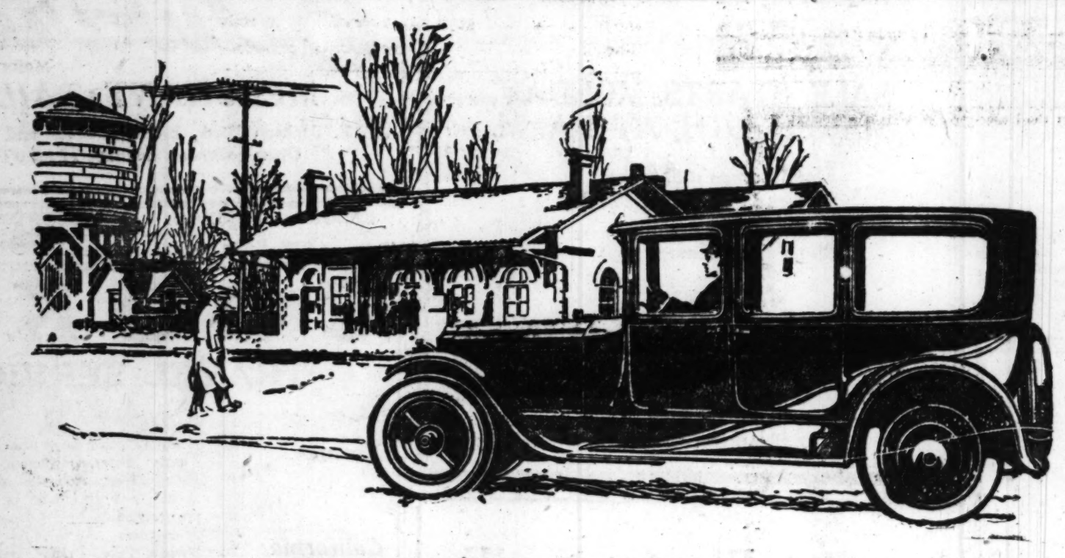
COLLECTION—No charge is made to the investor for collecting interest or principal, watching payment of taxes or special assessments and insurance.

Ask for Circular 986-DN1

Mid-City Trust and Savings Bank

Madison and Halsted Sts., Chicago

Total Assets Over $10,000,000 Telephone Haymarket 7600



Packard Twin-Six Production Doubled for Nineteen-Twenty

NOT only that, but it will be increased in 1921 and again in 1922. This planning for the future is but another evidence of the secure place the Packard Twin-Six occupies in the automotive world.

The fundamental engineering principles embodied in this remarkably efficient motor were not hit upon by chance—they are not easily improved.

This means certainty. In other words, you know exactly what to expect from Packard by "asking the man who owns one." This, together with its stabilized style, insures that Packard will supply you with dominant motoring satisfaction for a period of years.

The Packard Twin-Six is permanent. It is not subject to experimental changes. The Packard fuelizer, just announced, is but an aid to its worthwhile performance. The air brake revolutionized the operation of railroad cars, but it did not change their construction. It is the same with the Packard fuelizer.

The FUELIZER Another Exclusive Packard Feature

Permit us to demonstrate this "little miracle."

IN 1919 the production of Packards fell far short of meeting the demand. Even with doubled quotas for 1920 there is every indication the ever-increasing popularity of Packard vehicles will cause another shortage. Everything possible is being done to avoid this—but to the man wishing a Packard this season we say:

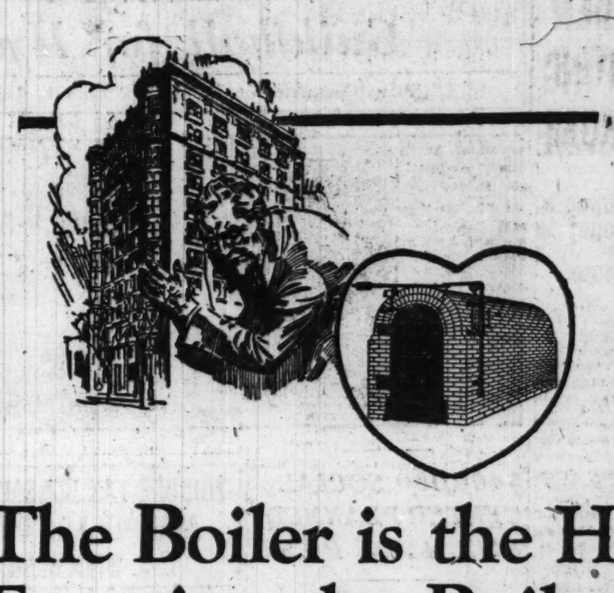
An early selection is not only advisable, but the only way to be sure of having this desirable transportation.

"Ask the Man Who Owns One"

Packard Motor Car Company of Chicago

Michigan Avenue at Twenty-fourth Street

Milwaukee Davenport Rockford Danville Peoria Dubuque Aurora South Bend



The Boiler is the Heart—Examine the Boiler First

Ask any good doctor to examine the Human Edifice and he will immediately begin on the *heart*. If he finds that all right, he gives you the Laugh and sends in a generous bill. He knows you are joyful enough to pay it. If he finds a few skips and leaks, he tells you to eat less red meat and not to walk up to the 19th floor oftener than once a week.

Ask any building expert to examine some edifice that you want to buy for investment, and he, too, will begin on the heart. And the heart in this instance is the heating boiler. If he finds cracks and leaks in it he tells you to pass on to the next exhibit because a flat with a leaky heart won't do under any circumstances.

And we may as well say to you men who build buildings to sell, that if you try to save money by putting in a cheap heating boiler, you are going to spoil a sale just as sure as the sun rises and sets. If you will put the

KEWANEE

Smokeless Boiler in every building you build, you can state the fact with pride. You've got something worth talking about. Your building has a healthy heart and not the kind that eats up profits. And if you advertise the building for sale, the biggest point in the ad will be that the building is equipped with a Kewanee All-Steel Smokeless Boiler, which burns the cheapest grades of soft coal *without smoke*.

Don't get it into your little head that people who buy buildings won't LOOK IN THE BASEMENT FIRST. On the contrary they *will*. They are doing it every day. They are going to do more of it as time goes on. They are fast learning that the heating boiler is the most important thing in any building. So, why don't you minimize the possibility of failing to sell and put that boiler in? It has more to do with the sale and a good price than any other item or group of items.

For heating Schools, Apartments, Churches, Hotels, Factories, Garages, Large Residences, Theatres, etc.

KEWANEE BOILER COMPANY

KEWANEE, ILLINOIS

CHICAGO—Market & Washington Sts.
NEW YORK—47 W. 42nd St.
DES MOINES—315 Hubbell Bldg.
KANSAS CITY—2014 Wyandotte St.
INDIANAPOLIS—
ST. LOUIS—1212 Chemical Bldg.
MINNEAPOLIS—708 Builders Exchange
WASHINGTON, D.C.—834 S. ern Bldg.
SALT LAKE CITY—Scott Bldg.
MILWAUKEE—Mer. & Mfrs. Bank Bldg.
PITTSBURGH—945 Oliver Bldg.
DALLAS—Southwestern Life Bldg.
DETROIT—1925 Ford Bldg.
TOLEDO—629 Nicholas Bldg.
CLEVELAND—706 Rose Bldg.

CANADIAN REPRESENTATIVES—The Dominion Radiator Co., Ltd.
Toronto, Ont., Montreal, Que., Winnepeg, Man., Hamilton, Ont., St. John, N. B., Calgary, Alta., Vancouver, B. C.

For Sale Outright

$750,000.00 Oil Opportunity

Actual Oil Production

With Additional Oil Land for Development

2,818 acres in the heart of the big producing oil fields of Kentucky, Oklahoma and Texas.

Ample pipe line facilities in all fields.

Ten wells already under contract in Kentucky included in this proposition.

The present production, about 500 barrels a day, will yield attractive returns on $5,000,000 capitalization.

Men who know Oil and mean business are invited to investigate this exceptional proposition

Write or wire for information and blue prints.

T. N. FIGUERS, JR., COLUMBIA, TENN.

CHICAGO STOCK EXCHANGE VOTES MARCUSE PROBE

Broker Denies Running a "Bucket Shop."

An investigation of the brokerage business of Marcuse & Co. was ordered yesterday by the governors of the Chicago stock exchange. This action was the outcome of a hearing at which Ben Marcuse, head of the concern, was questioned concerning his deals, which led to his expulsion from the New York stock exchange, suspension on the Chicago exchange, and a receivership for the brokerage house.

The governors of the Chicago stock exchange, after questioning Marcuse, instructed President Aldrich to appoint a special committee to examine the books of the concern. On its findings will depend whether Marcuse will be expelled. At the hearing yesterday Marcuse was asked whether he had engaged in "bucket shop" operations. He denied he had, but admitted on further questioning that he had a "special account" in his firm through which he traded heavily. He said his deals through this account were not commonly known to his partners, but that his office manager, Emil Engstrom, had authority to make trades under it.

"Special Account" Watched.

It is this "special account" that will occupy the close attention of the Chicago stock exchange committee and is expected to figure prominently in the bankruptcy proceedings before Federal Judge Landis, who has ordered Marcuse to appear before a referee tomorrow.

Whatever the loss may be, it will be borne by the customers. Money loaned to the concern by Chicago banks is secured by salable collateral, and the firm's dealings with the banks were in regular procedure. The same was true with the firm's dealings with other stock commission houses until last Thursday, when Marcuse & Co. refused to make good on contracts. But such contracts amount to a negligible figure.

Marcuse yesterday took exception to a remark of Judge Landis in court suggesting that Marcuse & Co. had been "bucket shopping." It is in this connection that Marcuse's "special account" will be investigated.

"Bucket Shop" Methods.

Bucket shopping is not conducted on any exchange, but is done privately in the bucket shopper's own office, and no one but his bookkeeper and himself may know of his dealings.

There are two ways of bucket shopping, a rather refined one and a rather coarse one. And if the firm in question did do bucket shopping it pursued the refined method, which may be illustrated in this way:

If a customer of the firm should, for instance, give an order to buy on margin 10,000 shares of New York Central, he would be asked to put up at least ten points margin on every share, or $100,000. This money of the customer would then be placed in bank to the credit of the firm.

The order to buy the New York Central stock would be duly transmitted to the New York correspondent of the firm and be properly executed on the New York stock exchange. That would mean ordinarily that the Chicago firm would be obliged to advance a certain amount of margin to the New York correspondent who "carried" the stock. If the correspondent should demand ten points margin from the Chicago firm then it would be necessary to advance $100,000 to cover this transaction, and that would take all that the customer of the Chicago firm had paid in.

Another Order Sent.

But shortly after the execution of the buying order for 10,000 shares the Chicago firm might send down an order to sell 10,000 shares of New York Central "short." This transaction might be charged to a "special account." It would square the account with the New York correspondent so that no money need be advanced and the Chicago customer's original $100,000 would still be to the credit of the Chicago firm.

The bucket shopping feature of this transaction is that the Chicago firm merely went short of the customer's order. The bucket shopper sold 10,000 shares that he did not have against the 10,000 shares purchased.

If now the market for New York Central should advance and the customer asked for his profit, the bucket shopper would lose the difference between the purchase price and the selling price. If, however, New York Central should decline and the customer decided to get out, the bucket shopper would be ahead the amount of the decline.

Bets Customer Is Wrong.

This is the course of operations when the bucket shopper bets that his customer is wrong on the bull side. He could reverse and bet the customer to be wrong on the bear side. In either case the broker is merely betting that his customer is wrong.

The rather out of date method of bucket shopping is the one in which an order to buy, for example, 100 shares of stock at $20 a share is taken. The customer advances a margin, but the broker buys no stock, although he may issue a statement to the customer saying that he has. In this case the broker merely bets that the stock will not go up. If it does he pays the customer the difference and takes the loss. If the stock goes down and the customer sells out, the bucket shopper wins the margin advanced.

WOMAN PHYSICIAN JOINS ILLINOIS POST GRADUATE FACULTY



DR. EFFIE L. LOBDELL. [Moffett Photo.]

Dr. Effie L. Lobdell has been appointed to the faculty of the Illinois Post-Graduate Medical college, one of the largest post graduate medical schools in the city. She will have entire charge of the department of obstetrics and will initiate the latest methods of the New York hospitals and clinics.

She will cooperate with all social agencies in the home care of the mother, especially in the hygiene of the expectant mother, following the methods of the Antenata society of New York, which has so successfully established "consulting clinics" in the congested districts.

She was obstetrician at the Cook county hospital for four years, the Mary Thompson hospital for eight years, and has taught for several years.

Social Center to Have Children's Easter Fete

Two hundred children in the neighborhood of the Cava Maria social center, 409 West Oak street, will participate in the Festadella Pasqua, the annual Easter ceremony of Italian children, on the afternoon of April 4. Among those on the committee in charge are: Mrs. Joseph G. Coleman, chairman; Mrs. John Borden, Mrs. John A. Carpenter, Miss Carolyn Kirkland, Mrs. W. J. Chalmers, and Miss Rebecca Gallery.

COMMITTEE IN 'HEADS OR TAILS' STATE ON BONUS

Final Action Will Come After Legion Meeting.

[BY A STAFF CORRESPONDENT.]

Washington, D. C., March 13.—[Special.]—Members of the house ways and means committee appeared to be almost equally divided on the question of soldiers' bonus legislation today as hearings on the subject were brought to a conclusion. The committee will meet in executive session on Monday to consider the proposed legislation in detail. Definite action will be deferred until after a meeting of the national executive committee of the American Legion on March 22 at which new recommendations are to be made, including suggestions as to how the money should be raised.

Representative Fordney of Michigan, chairman of the committee, who has favored bonus legislation from the start of the hearings, said today that he still is for it, but has not formed an opinion as to the best means of raising the money.

Garner Predicts Defeat.

Representative Garner of Texas, Democrat, predicted that no bonus bill would be reported from the committee. He expressed the belief that the committee will line up, 13 to 12 or thereabouts, in opposition to the proposed legislation. Two or three of the Republicans listed by Mr. Garner as opposing legislation refuse to admit that they have formed an opinion one way or the other. These members, who include Representatives Green of Iowa and Treadway of Massachusetts, are expected to cast the deciding votes.

Raising of Money Problem.

The question of raising the money is the chief difficulty. The testimony of financial experts of the government in opposition to any bond issue is believed to have killed any chance of the approval of that plan. Notwithstanding the criticism of the proposed sales taxes on the ground of increasing the cost of living, some of the members are expected to support a special tax. Although Assistant Secretary of the Treasury Leffingwell told the committee during the week that the only sane plan for raising additional revenue was by increasing the normal income tax rate, this plan is not believed to be likely to meet with favor.

May Tax Stock Distribution.

The ways and means committee also will take up the question of providing a means of revenue to make up for the deficit in prospect as a result of the decision of the Supreme court invalidating the taxing of stock dividends as income. Representative Green will urge the approval of a plan for a tax upon corporations distributing earnings in the form of stock. It is his idea to make the tax so high as to prevent corporations from following the practice of issuing stock dividends.

LABOR NOTES

The fifth biennial convention of the railway employés' department of the American Federation of Labor will be held in Kansas City, Mo., starting April 12. Delegates representing the various railway systems in the jurisdiction of the eight railway unions comprising the department, will discuss their work and grievances.

The grievance committee of the Chicago Federation of Labor is assisting Gardeners' and Florists' union, local No. 10615, in an effort to obtain a minimum monthly salary of $150 from the park boards in place of a wage on an hourly basis.

Peter S. Shaughnessy, president of the Bricklayers' and Stone Masons' union, local No. 21, issued a call yesterday for a meeting of the union on Tuesday night to hear the report of the arbitration committee now negotiating a new wage scale.

Some of the warehouse employés of the Great Atlantic and Pacific Tea company at Thirty-ninth street and Normal avenue are on strike for more wages and shorter hours.

President Anthony J. Oliver of the International Federation of Technical Engineers, Architects, and Draftsmen, announces that the third annual convention of the federation will be held next month. The time and place will be announced later to the local unions.

The Ladies' Tailors' union, local No. 5, gave an entertainment to its members and others last night at Carmen's hall, Ashland boulevard and Van Buren street.

Purchases Delivered on First Payment

CHEERFUL CREDIT

All Alterations Are Free

Wheeler's
135 So. State St.
4th Floor over Peacocks

CHEERFUL CREDIT!

Provides New Spring Clothes

Conveniently Economically Immediately



GOOD CLOTHES FOR MEN AND WOMEN—PRICED RIGHT—ON CONVENIENT TERMS

SMART CLOTHES FOR WOMEN

Fashionable new Spring and Summer apparel is arriving here daily. There are suits, dresses, coats, Summer furs, millinery and blouses here in sufficient variety and sizes to satisfy the particular woman. These prices represent mighty fine values—as you'll agree when you see them.

Suits, $39.75 to $150.00
Coats, Dresses, $25 to $125

STYLISH CLOTHES FOR MEN

Snappy, high quality Spring suits and nobby topcoats are shown here in a large assortment of patterns and fabrics. There are models here for men who want to dress conservatively, or with a bit of snap. Early buying is to your advantage.

Suit Prices Range from
$37.50 to $90
Top Coats, $18 to $80

OPEN TUESDAY, THURSDAY, SATURDAY UNTIL 9 P. M.

"It's Easy to Pay the Wheeler Way"



The Fairbanks Salesman

How he can Help you

MEN in the shop are glad to put their problems up to a man whose business is to know. Through "rubbing elbows" with men who do things, the Fairbanks salesman has learned better ways of doing many things, from packing a troublesome gland to laying out some new shafting. In industries of every sort lies his daily work.

Behind the Fairbanks salesman is a big organization whose guarantee—"FAIRBANKS O. K." goes on everything it sells. The line covers your mechanical needs—valves, gas engines, wheelbarrows, machine and hand tools, contractors' equipment, power transmission appliances, automobile repair equipment, Louden overhead carriers, Lincoln electric motors.

Right here in your logical buying center, you will find one of the 23 Fairbanks Branch Houses, well stocked with goods.

Delayed shipments—aggravating shortages at critical moments—no longer worry the buyer whose mechanical needs come from The Fairbanks Company.

A Fairbanks salesman is within call—let his fund of practical information serve your shopmen as well as your buyer.

Telephone to THE FAIRBANKS COMPANY
701-707 West Washington Boulevard, Chicago, Ill.
Haymarket 8340

Administrative Offices: NEW YORK
Branches in 23 Other American Cities
Havana London Birmingham Glasgow Paris

FAIRBANKS O.K.

PAIGE
The Most Beautiful Car in America

The Ideal Five-Passenger Car

Those who know the lofty purpose which inspired the building of our new Paige Glenbrook do not wonder that this Light Six model so quickly gained the distinction of being the *ideal* five-passenger car.

Our one great aim was to make the Glenbrook so obviously superior to any other car of its class that it would be recognized at once as such.

In building it, therefore, we made no compromises. Beauty, comfort and mechanical excellence all had to meet the high standard of perfection which we had established as the ideal toward which we were striving.

The best evidence of the success of our efforts is the Glenbrook itself.

Powered with a six-cylinder motor—of original Paige design and built in the Paige shops—and equally well equipped in body and chassis, this latest member of the Paige family has brought to American motorists new standards of dependability and economy in five passenger motor cars.

See the Glenbrook—and ride in it. You will then have first-hand knowledge of the qualities which have justly entitled this new Paige model to be called "the *ideal* five-passenger motor car".

PAIGE-DETROIT MOTOR CAR COMPANY, DETROIT, *Michigan*

BIRD-SYKES COMPANY
Distributors
2215-2221 S. Michigan Ave.
Phone Calumet 6060 Chicago

The Kranich & Bach Grandette-Player

'Tis RESPONSIVE—*Satisfyingly* So. Rendering the compositions of the world's foremost composers with all their delicate phrasings—an unfailing inspiration, broadening your musical knowledge, cultivating your judgments with a faultlessness hitherto unapproached—all through the simplest imaginable foot-lever method exclusive with the

KRANICH & BACH GRANDETTE PLAYER

To the pianist, the playing mechanism's presence is unknown—it is concealed in every way.

Kranich & Bach
215 S. Wabash Ave.



COLONIAL ESTATE and Big Income Farm

Brick Colonial Home, all modern conveniences, 200 acres of productive farm land. Approximately 10% in excellent hardwood timber. Commercial apple orchard of 2,700 trees, eight to twelve years old. Situated in Albemarle Co., Virginia, in the foothills of the Blue Ridge, 10 miles from the University of Virginia over new macadam road. Dwelling of 12 rooms, specially designed bathroom and lavatory. The entire home newly decorated and furnished last year. All furnishings of home with exception of linen and silverware, approximately $2,700.00 worth of farm and orchard machinery and equipment, all live stock and crops included in sacrificial price of $80,000.00.

Owner lives on farm and invites rigid inspection. Perfect title, abstract survey.

D. C. Patterson Manager Country Department

John W. Thompson & Co., Inc.
728-732 Fifteenth Street, N. W. Washington, D. C.



PRE-ADVANCE SALE, ON TIRES

Size.	Reg. Price.	Our Price.	Inner Tubes Guaran'd One Year
30x3	$15.85	$8.95	$1.95
30x3½	20.65	11.90	2.25
32x3½	24.35	14.75	2.65
31x4	31.75	17.95	3.30
32x4	32.50	18.25	3.65
33x4	33.90	18.55	3.75
34x4	34.55	19.45	3.80
35x4½	48.60	28.95	4.35
36x4½	49.40	29.25	4.90
37x5	58.80	34.50	5.10

Limited quantity in some sizes of above makes.
Mail orders promptly filled.

Sterling Tire & Supply House
1355 S. MICHIGAN AVE.
N. E. Cor. 14th St.
Phone Calumet 4443

Advertise in The Tribune.

REAL ESTATE NEWS

CHICAGO TO BE WORLD'S BIGGEST PRINTING CENTER

Zone Law Forces Eastern Magazines Here.

Chicago has got to become the world's greatest printing center. Nothing can stop it. Magazines can now save such enormous amounts on postage under the new zoning law—and they'll save more next year—and can reach the rest of the country so much quicker and cheaper by freight from Chicago than from the eastern cities, that they've got to come here for printing and mailing. Circulation departments are moving first; eventually the editorial departments will come. Chicago is the logical center for distribution—it's near the center of population, near the paper mills, and is the railroad center of North America.—George Henneberry, vice president of the Cuneo-Henneberry company, printers.

BY AL CHASE.

Once in a great while the gentlemen in our national capital make a law which is supposed to benefit the entire nation and which works to the great good of one particular district. Chicago, it happens, has seldom been the lucky victim of such legislation.

But when the postal amendment was passed by congress, separating for mailing purposes the text of magazines from the advertising carried, and zoning the entire nation, old Dad Dearborn was given a business melon which promises to be about the juiciest ever.

The first and most important result is that Chicago is rapidly becoming the printing and publishing center of the country and promises to be the greatest magazine printing center in the world in time.

Big Savings Force Action.

When eastern magazines with circulations of 1,000,000 and 2,000,000 can save over 2 cents postage on each copy by having their printing and mailing done in Chicago, the total saving is something worth while. For instance, one of the largest magazines for women, with a circulation of over 1,500,000, is negotiating to print half its edition in Chicago, the other half to be printe in the east, as at present. They figure that $180,000 annually will be saved in postal charges.

The average weight of the larger magazines is about one and one-half pounds. Some of the big women's magazines weigh more. At least half of this represents advertising, on which zone charges must be paid. And mailing a pound and a half magazine to the first and second zone from Chicago instead of from the east will save approximately 1½ cents per copy at present. After July 1 it will save about 2¼ cents per copy. Next year the saving will be still more.

Strike Boosts Chicago.

The recent strike in the printing trade in New York forced several magazines to come to Chicago to have their printing done, a thing some of their owners had contemplated for some time. For instance, the owners of Cosmopolitan, Hearst's, and Good Housekeeping had intended for several years to have their printing done here. The strike led them to act. Now the Cuneo-Henneberry company has permanently secured the printing of these three.

Two other strike bound eastern magazines came westwards and found refuge at what is claimed is the largest printing plant in the world devoted exclusively to magazine and catalog printing—the W. F. Hall Printing company. They are the Review of Reviews and Physical Culture. The latter having found a great saving in postage here will remain permanently.

Save a Week.

Another consideration that is bringing magazines to Chicago is the fact that printing and mailing here gives them often as much as a full additional week to accept advertising. The magazines printed in New York must leave Manhattan twelve days before the date of the newsstand release in Chicago. By printing half of the edition in Chicago the magazines can leave the plant two days before newsstand date and be on time anywhere in the Chicago zone.

The saving in postage on magazines applies to an ever greater extend on mail order catalogs. While the reading matter in magazines goes at publication rates and is free from the zoning system, the entire mail order catalog must be mailed at parcel post rates. For this reason the National Cloak and Suit company, the Charles Williams Stores, Bellas Hess, and other large Gotham mail order concerns are having their catalogs printed in Chicago by the Hall company, R. R. Donnelley & Sons Co., the Cuneo-Henneberry company, and others.

In addition to printing New York mail order catalogues, the Hall concern gets out catalogues for Montgomery Ward, Philipsborn, and other large mail order concerns in Chicago and throughout the middle west.

Some Splash of Color.

And don't make the mistake of thinking Chicago just helps out Father Knickerbocker's magazines. We've got a long string of Chicago owned magazines which make a pretty respectable spash of color on the news stands. Here are our town magazines printed by Hall:

Blue Book,	Photoplay,
Cartoons,	Popular Mechanics,
Factory,	Red Book, ...
Farm,	System, ...
Green Book,	System on the
Mother's Magazine,	Farm.
Outers,	

The total number of magazines printed by the Hall concern amounts to over 3,000,000 per month. The catalogues printed each year by the same concern total over 15,000,000.

To help meet this enormous business the Hall Co. last week negotiated a $1,000,000 loan with S. W. Straus & Co., who have issued first mortgage 6 per cent serial bonds secured by the seven story building which occupies half of the block bounded by Superior, Townsend and Kingsbury streets and Chicago avenue. The other half of the block eventually will be improved with a seven story building, a duplicate of the present structure.



WORK is expected to start this week on the new $3,000,000 Illini hotel to stand on the south side of Surf street, 160 feet west of Sheridan road, designed and owned by James B. Dibelka, architect. It will front 64 feet on Surf street and 160 on an alley which runs back to Diversey parkway., giving it a handy private entrance for cars to the hotel garage, which will accommodate twenty-five machines.

There will be 292 hotel rooms, arranged in one, two, and three room suites. There will be no kitchenettes, but arrangements will be made for the use of electric stoves by guests. There will be an elaborate roof garden and a big organ in the ballroom. There also will be safety vaults, public and private dining rooms, tailor shop, beauty parlor, and all the other details of a big 1920 hotel. Simons, Gorey & Co. are Mr. Dibelka's representatives.

HYDE PARK TO HAVE $2,000,000 HOTEL-THEATER

Marquette to Be Ready Early in 1921.

Chicago's first and largest residence hotel district—which includes old timers like the Chicago Beach, Hyde Park, Windermere, and Del Prado and more modern ones like the Sisson, Cooper-Carleton, Elms, Beach annex, Plaisance, and others—apparently is coming to life again.

Nearly every week we hear of a new big hotel planned for the Wilson avenue and Edgewater districts—but all's quiet in Hyde Park. Years ago the Windermere announced a big annex on the block east of it—but nothing ever was done.

Now step forward Herman Schoenstadt and his two sons, Henry and Arthur, and quietly take out a building permit for a $600,000 theater, hotel and business block to be erected at the southeast corner of Hyde Park boulevard and Blackstone avenue, one block west of the Hyde Park hotel, with a frontage of 150 feet on the boulevard and 289 feet on Blackstone.

Choose Historical Name.

Remember, however, that building permits usually are modest things and seldom indicate the full value. According to Mr. Schoenstadt Sr., the total cost of the project will be around $2,000,000.

The Hotel Marquette, the tentative name and one closely linked with the early history of Chicago, will be twelve stories, 350 rooms, with several shops on the boulevard and Blackstone avenue. It will be L shaped, and behind it, with an entrance on the boulevard, will be the Theatre Marquette, which the owners claim will be as luxurious as anything we've seen in Chicago. It will have 3,200 seats, every one with two wide, comfortable individual arm rests for each patron, no fifty-fifty sharing with one's neighbors of a half inch wide place to rest one's funny-bone on.

And Listen to This!

Another promise is to make the waiting for the next show a pleasure instead of a bore. "We'll have comfortable accommodations inside for those waiting," said Mr. Schoenstadt, "and entertainers for them. No more standing in line outside."

Work already has been started on wrecking three flat buildings and an old residence to make way for the new Marquette.

The Schoenstadt family now operates a chain of six movie houses: Brighton, 1,800 seats; Atlantic, 1,800; Boulevard, 1,000; Archer, 1,000; Halfield, 1,000; and the Ashland, 300. They will take over the Verdi, 1,100 seats, in a few weeks.

The Theatre Marquette will have a stage large enough for vaudeville or legitimate if the proposed policy of the house should be changed. It will be ready early in 1921.

NORTH SIDE COLONY OF ARCHITECTS GETS TWO NEW ADDITIONS

More additions are to be made to the fast growing colony of artists, engineers, and architects in the North Michigan boulevard district between the river and Chicago avenue.

Edwin H. Clark of Otis & Clark, 6 North Michigan avenue, is to sever his connection with his partner on May 1 and will move across the river and occupy quarters in the remodeled residence at 8 East Huron stret. Mr. Clark purchased the property, 35x100, from Dr. Nathan S. Davis, now in California, through Harold Bradley & Co., for a reported $17,000. It is a fifteen room brick residence and has been occupied by the Davis family for three generations.

The former residence of Ogden Sheldon at Ontario and St. Clair streets has been leased for a term of years by the American Park builders, landscape architects, whose president, Myron H. West, was general superintendent of the Lincoln park system for several years. The building will be remodeled for offices and studios for use of the company, which is now in the Marquette building.

Printers Rent Remodeled Plymouth Court Building

After $100,000 improvements are completed in the five story building at 511-13 Plymouth court, recently damaged by fire, the Bentley, Murray Printing and Publishing Co. will occupy the entire structure, moving from 159 North Wabash avenue. The company, of which John T. Connery is president and his son-in-law, Joseph Bidwill, is vice president, has leased the property from Philip F. W. Peck and others through E. F. Keebler & Co. for fifteen years beginning May 1 at a net rental which, with taxes and insurance, will total $225,000 for the term.

Jefferson Park National Plans $65,000 Building

A new two story bank building to cost $65,000 is planned by the Jefferson Park National bank on a site, 58x125, at the southwest corner of Milwaukee and Lawrence avenues, purchased from Herman H. Esdohr for $35,000. Work will begin in the spring of 1921. The bank is now at 4815 Milwaukee avenue.

Melville E. Stone Sells His Glencoe Residence

An indicated price of $42,500, subject to $12,000, was paid by Milton F. Goodman of the Reliance Manufacturing company to Melville E. Stone for the eight and one-half acres and residence in Glencoe, in Sheridan road near the Lake Shore Country club. Mr. Goodman sold th eresidence and two Goodman sold the residence and two

$100,000 Paid for Big Evanston Flat Building

One of Evanston's big flat buildings, the Michigan Court apartments, 929-35 Michigan avenue, has been sold by the estate of James P. Grier through Quinlan & Tyson to Harry E. Patrick for an indicated $100,000 subject to $58,000. The lot is 100x150.

Figures for the Week

TRANSFERS.

	No.	Amount.
Last week.....	1,482	$3,209,901
Same wk. last yr.	1,095	1,656,834

TRUST DEEDS, MORTGAGES.

	No.	Amount.
Last week.....	1,247	$5,814,935
Same wk. last yr.	739	29,114,055

BUILDING PERMITS.

	No.	Cost.
South	21	$1,008,800
Southwest	17	554,500
North	8	239,000
Northwest	14	465,000
Totals.....	60	$2,267,300
Same wk. last yr.	49	511,100

ACT AS THOUGH THEY OWNED THE PLACE? THEY DO

If when the new Palais Royal theater opens at Kedzie avenue and Ainslie street you notice most of the patrons assume a supercilious air that would make you think they owned the place you're thinking right. They do. They're stockholders—500 of 'em—and they own $65,000 worth of the big playhouse.

When Joseph A. Shaffer, formerly associated with the Ascher Bros.' theaters, decided to build a 3,000 seat movie he figured every stockholder he could get would mean a family of permanent patrons. Figuring five to a family, he counts on 2,500 ardent fans as a result of his stock sales. There is $200,000 worth of stock issued, half preferred and half common. The preferred, par $10, has been sold to the public. When they have received 100 per cent in dividends the profits will be divided fifty-fifty with the common stockholders.

In addition Joseph A. Shaffer & Co. have underwritten a $700,000 loan to finance the construction. Foltz & Brand, architects, have drawn plans for one of the most elaborate houses in the city, it is claimed.

Mr. Shaffer is planning another huge movie in the vicinity of Sheridan road and Devon avenue, also to be cooperative. This may have 4,500 seats. Work will begin on the Palais Royal within two weeks and it will open next fall.

Wentworth Estate Sells 470 Acres for $760,000

One of Chicago's biggest acre sales was closed when the Chicago Title & Trust Co. purchased for an undisclosed buyer from the estate of John Wentworth 470 acres extending from the Drainage canal south a mile and a half to West Fifty-fifth street, bounded on the east by South Cicero avenue and on the west by Laramie avenue—a half mide wide. It is crossed by Archer avenue. The indicated price was $760,000.

TWO KENWOOD RESIDENCES SOLD.

Henry A. Klein, president of the Loma Grande company, has purchased from James C. Ames and his sister, Mrs. G. A. Hall, the colonial residence at 4835 Greenwood avenue, lot 74x297, through James J. Parker & Co., for a reported $32,500. The same firm sold the Stamford White residence at 5039 Ellis avenue to George A. Kalsch, lot 40x160, for a reported $20,000.

TURNS TO ICE CREAM.

Another "four mile" saloon property on Devon avenue, at the southeast corner of Greenview avenue, 56x112, has turned from booze to ice cream. J. Gunther, owner of the bar, has sold the three story building, containing three stores and ten flats, to Herbert A. Henry for an indicated $49,000 subject to $20,000. Mr. Gunther will open an ice cream shop where his bar formerly stood.

FEDERAL LOAN BANK SOLD.

Hyman Ginsberg has purchased through E. F. Keebler & Co. the jewelry stock, fixtures, and loan business of Charles P. Hirtenstein at 7 North Clark street, for a reported $65,000 cash. Keebler & Co. then negotiated a new lease for the store for Ben Roth to Mr. Ginsberg for six years from May 1 at a term rental of $42,000.

Acres Added to Chicago's Great Forest Preserve

Chicago's great forest preserve district has had considerable real estate added to it during the last few days. In Palos two parcels were purchased. One of 120 acres, west of Kean avenue and north of Bluff road, adjoining Palos Park, was bought from George F. Harding for an indicated $24,000. The other was for 113 acres, west of Kean avenue and south of Bluff road, bought from Alice I. Drake for $23,630.

A forty-three acre tract in Proviso, north of Ogden avenue and west of Wolf road, was purchased from M. A. Fuller for $13,000. A seven and one-fourth acre tract adjoining the new McCormick Zoölogical gardens was bought from S. B. Barry for $6,280.

Road Builders May Use 24,000 U. S. War Motors

Washington, D. C., March 13.—Approximately 24,000 motor vehicles intended for war purposes have been turned over to the department of agriculture by the war department for distribution among the state highway commissioners for use in road building, allotments being based on the amount of federal aid for roads which the states receive. Already 12,000 have been delivered to states and the remainder will be distributed as fast as railway cars can be secured for their transportation, which will be probably two or three months. This equipment promises to be of great aid in carrying out the large road building program for 1920.

Sporting Goods Company Builds $125,000 Plant

The Excelsior Traveling Goods company has purchased through Alex. Friend & Co. from Frederick Raitsch of the Chicago Sporting Goods company the two story building, 67x125, at 211-17 North Carpenter street, at a reported $65,000. The same brokers have sold to Mr. Raitsch the 86x120 at the southeast corner of Charleston street and Powell avenue for $6,500, on which he is erecting a four story building to cost $125,000, and to be occupied by the Chicago Sporting Goods company.

SCHOOL SUPPLY COMPANY BUYS.

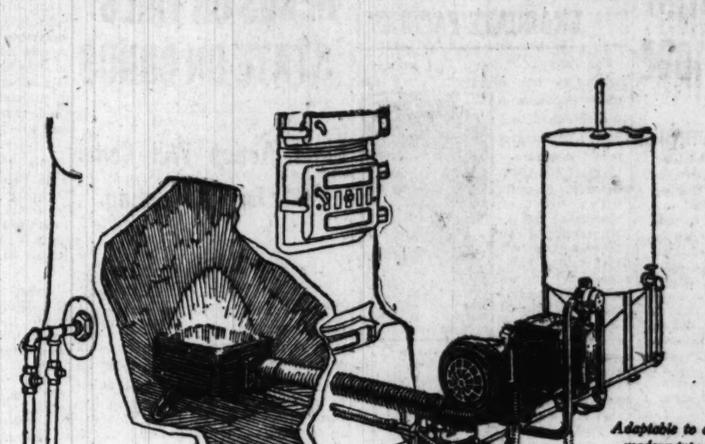
The Ideal School Supply company, 338 West Sixty-third street, has bought the three story building, 50x125, at the southwest corner of Wentworth avenue and West Thirty-seventh street, for an indicated $17,500, subject to $7,000, and will occupy the entire building.

DU PAGE COUNTY FARM SOLD.

A reported price of $25,287 has been paid by Elinor Walker to the John T. Fish heirs for the 144½ acre farm just west of Downers Grove, at the corner of Naperville and Belmont roads. This is at the rate of $175 per acre. E. F. Ringer represented both parties.

$100,000 PAID FOR COAL YARD.

The Everett Coal and Coke company has purchased from Harrie E. Everett the coal yard at the northwest corner of Kenwood and South Chicago avenues, 420x125, for an indicated price of $100,000.



Adaptable to any modern type of furnace: steam, hot water, or hot air.

Equip your furnace with Nokol burn oil without work or dirt You will never go back to coal

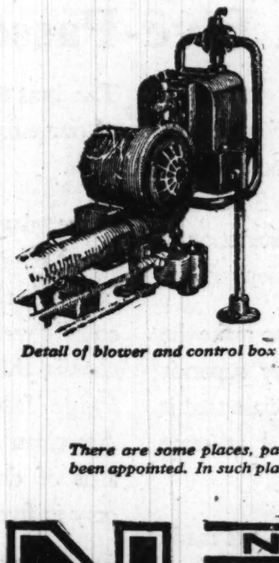
You can't spend one day in the house with a coal furnace without knowing what a dirty, tiresome job it is to keep it going properly; your wife knows the mess it makes from cellar to garret.

Now you can spare yourself that work and dirt if you'll equip your furnace with Nokol.

It's nothing more than a simple appliance which has already proved, to hundreds of people, that it burns oil without making dirt of any kind. It's done even more; proved that its thermostatic control feature makes it practically self tending.

It will fit your furnace; or any furnace—steam, hot water or hot air—provided it's modern and in good shape. Installation is made through the ash door after the coal grates are removed.

With Nokol you'll get uniform heat that coal couldn't maintain; at all times, automatically. That dosen't mean that Nokol will go on working forever without attention; it won't; no machine will; you've got to take care of it.



Detail of blower and control box

Nokol's action is always economical; it's intermittent; burns oil only when heat is needed.

See Nokol demonstrated at our nearest dealers, or write for complete information. We advise the early placing of all orders.

Price of Nokol f. o. b. Chicago $325; average cost of installation $35; tank price in proportion to size.

There are some places, particularly in suburban communities, where dealers have not been appointed. In such places, to the right kind of men, we offer an attractive opportunity

NO COAL NOKOL

The Steam Corporation, Chicago
Division of Almalgamated Machinery Corporation

See demonstration at our salesroom

City Salesroom, 415 Rush Street
Telephones Central 1645—6187

Protected by *Doble-Detroit Patents*

APPROVED BY NATIONAL BOARD OF FIRE UNDERWRITERS

GERMAN REVOLT BRINGS EVENING UP ON GRAINS

BY CHARLES D. MICHAELS.

Sensational political news from Germany, with a sharp break in exchange, made the grain trade nervous, and prices moved sharply within a wide range. Net losses were ¼c to ⅝c on distant futures of corn and ⅛c higher in March. Oats lost ⅛c to ⅝c, with July leading, and barley was off ½c for the day.

In the face of the big advance in corn the week net gains were only 1¼c on May and 2½@3¼c on distant futures. Oats are ⅛@1⅝c lower, May rye 1¼c higher, and July ½c lower, and barley ½c higher. Pork is up 55@65c, lard 75@90c, and short ribs 25½@35c higher than a week ago.

Trade Awaits Developments.

General evening up for the week was due in corn as the result of the political situation in Germany, and a majority of traders were inclined to await further developments before taking either side of the market with any degree of freedom. So many things might happen over Sunday that locals who sold short mostly started to cover toward the last and at one time prices were well above the previous day's finish. The close, however, was fractionally lower.

Practically all big movements in grain for several years have been the result of political developments or prospects rather than legitimate influences. There was nothing in the news to warrant increased selling of futures, and country trade are impassable, and receipts consequently very small. A panicky market prevailed at Buenos Aires, but no prices were given. A longshoremen's strike at New York had some effect early.

Light Trade in Oats.

Closing of spreads between Chicago and Winnipeg with May being bought there narrowed the May-July difference up to 7½c at the last with both futures slightly lower for the day, sentiment in the whole being bearish. Offerings of cash oats were extremely small with no over. May paid for No. 2 white while bids of 8c over for 5 day shipment failed to secure an offer.

Seaboard exporters bid 15@15½c over May, track Baltimore, for rye, and 100,000 bu were sold by outside markets for May shipment. There was a great deal of exchanging of futures for cash grain during the day. Toward the last a leading cash house sold May freely, making a lower close.

Barley had an easier undertone. Spot sales were at $1.38@1.62. Receipts, 12 cars.

Provision Trade Light.

Business in provisions was light both for cash and futures. Houses with eastern connections were the best buyers of lard and while selling was scattered the list showed net losses of 7½c to 10c. Ribs were easy and 7½c to 10c lower, while pork gained 15c to 30c, with July leading. Shipments of lard and meats for the week of 32,278,000 lbs were nearly one-half of last year. Packing here from March 1 aggregates 234,000 hogs, 1,000 less than last year. Prices follow:

Mess Pork.

	Close			
	Mar.13.	Mar.12.	Mar.15.	
High.	Low.	1920.	1920.	1919.
May 35.50	35.25	35.50	35.35	44.75
July 35.45	35.05	35.40	35.12	41.70

Lard.

May 21.70	21.55	21.62	21.72	27.05
July 22.32	22.17	22.27	22.35	26.60

Short Ribs.

May 18.62	18.47	18.57	18.62	24.67
July 19.10	18.95	19.05	19.10	23.37

GRAINS IN ALL MARKETS

March Corn.

	Close			
	March 13.	March 12.	March 15.	
Open.	High.	Low.	1920.	1920.	1919.
Chi. 1.52	1.52¼	1.51¼	1.52¼	1.52⅝	1.47⅝
Kan. Cy.	.....	.....	1.44½	1.45½	1.44½

May Corn.

Chi. 1.47⅜	1.49	1.47⅛	1.48	1.48⅝	1.38⅛
Kan. 1.49⅝	1.50¼	1.48⅜	1.49⅝	1.50¼	1.40⅝
Chi. 1.45	1.45⅞	1.44⅜	1.45⅝	1.45⅝	1.50¼

July Corn.

Chi. 1.41⅛	1.42⅞	1.41⅛	1.41⅝	1.42¼	1.32½
Kan. 1.43¾	1.43⅝	1.42⅛	1.43⅜	1.43⅝	1.35
Chi. 1.40⅝	1.41½	1.40⅛	1.41	1.41⅛	1.35⅛

September Corn.

Chi. 1.38⅛	1.38⅛	1.37⅛	1.38⅛	1.38⅛	1.27⅞
Kan. 1.38⅜	1.39⅛	1.38⅛	1.39	1.39⅛	1.29
Chi. 1.36	1.37	1.36	1.38⅛	1.37	1.28⅝

May Oats.

Chi. 83⅞	83¾	82⅝	82⅝	83¼	62⅜
Kan. 96⅜	97⅛	96½	96⅝	97	70½
Chi. 81	81⅜	80⅜	80½	81¼	61⅜
Kan.	.....	.....	85¼	87⅛	63⅜
Chi. 83⅛	83	82¼	82⅞	82⅞	62⅝

July Oats.

Chi. 75⅝	75⅞	75¼	75⅝	76	62
Kan. 92	92⅜	91⅞	92¼	92¼	70½
Chi. 74⅛	74¾	74⅜	74⅝	75	62⅛

May Rye.

Chi. 1.73	1.72⅝	1.71¼	1.71⅝	1.73¼	1.50
Kan. 1.68	1.68	1.66⅝	1.66⅝	1.68¼	1.57

July Rye.

Chi. 1.68	1.67	1.66	1.66⅝	1.68	.....

May Barley.

Chi. 1.51	1.51¼	1.49⅝	1.51	1.51¼	83½
Kan. 1.46	1.45⅝	1.44¼	1.45⅝	1.46⅜	85¼
Min. 1.57⅛	1.57⅝	1.56⅝	1.57⅛	1.57⅛	.....

May Flaxseed.

Chi. 5.05	5.08	5.03	5.04	5.01	3.64½
Min. 5.45	5.48	5.37	5.41½	5.47	3.40

CHICAGO DAILY INDEMNITIES.

Corn.

	Bids			Offers		
	High.	Low.	Close.	High.	Low.	Close.
May	1.46	1.45¾	1.46	1.50½	1.50¼	1.50¾
July	1.40⅝	1.39½	1.39¾	1.44½	1.44¼	1.44¾
Sept.	1.37⅛	1.36½	1.36½	1.41½	1.40¾	1.41

Oats.

May	82¾	82	82	83¾	83¼	83½
July	75	74¾	74¾	76¼	75¼	75¾

Rye.

May	1.69	1.68¼	1.68¾	1.74¾	1.74	1.74¾

For Next Week.

	Bids		Offers	
	Corn.	Oats.	Corn.	Oats.
Sat.	1.39	78¼	1.57	86¼
Mon.	1.34	71¼	1.51	78¾

CASH-GRAIN NEWS

WHEAT.

	Chicago.	Kansas City.	St. Louis.
No. 2 rd.	.....	.....	2.56@2.57
No. 3 rd.	.....	.....	2.52
No. 2 hd.	2.45@2.60	.....	.....
No. 3 hd.	2.41@2.57	.....	.....
No. 4 hd.	2.35@2.52	.....	.....
			Minneapolis.
No. 1 nor.	.....	.....	2.70@3.05
No. 2 nor.	.....	.....	2.65@3.00

CORN.

	Chicago.	Omaha.	Peoria.
No. 3 mxd.	1.54@1.54¼	1.45	1.50@1.51
No. 4 mx.	1.51@1.52	1.44@1.46	1.50@1.51
No. 5 mx.	1.49@1.49½	1.41@1.43	1.49
No. 6 mx.	.....	1.39@1.40	.....
No. 2 yel.	1.58	.....	.....
No. 3 yel.	1.54¼@1.56	.....	1.54
No. 4 yel.	1.51@1.52½	1.44@1.45	1.52@52½
No. 5 yel.	1.49¼@1.51	1.42@1.43	.....
No. 3 wh.	1.56¼@1.56	1.47	.....
No. 4 wh.	1.53@1.53	1.45	.....
No. 5 wh.	.....	1.43@1.44	.....
	Milwaukee.	Kansas City.	St. Louis.
No. 3 mx.	.....	1.44@1.46	1.52@1.56
No. 4 mx.	1.50	1.40@1.44	1.49@1.51
No. 5 mx.	1.48	.....	.....
No. 3 yel.	.....	1.51½@52¼	.....
No. 4 yel.	1.51¼@1.52	1.50	1.50@1.51
No. 5 yel.	1.49½	.....	1.47¼@48
No. 3 wh.	.....	1.50	1.56@1.57
No. 4 wh.	1.52	1.44@1.45	1.49@1.55
	Minneapolis.	Buffalo.	Toledo.
No. 2 yel.	1.51@1.53	1.54	1.56½
No. 4 yel.	1.47@1.49	1.50	.....
No. 3 mx.	1.49@1.50	.....	.....

OATS.

	Chicago.	Kansas City.	St. Louis.
No. 2 wh.	91 @92	.....	93 @93½
No. 3 wh.	89½@90¾	89 @90	92 @93
No. 4 wh.	89 @91	.....	92 @92½
	Milwaukee.	Omaha.	Minneapolis.
No. 2 wh.	.....	.....	86¾@87¾
No. 3 wh.	91 @92	87½	86¼@86¾
No. 4 wh.	.....	.....	83¾@85¾
	Buffalo.	Toledo.	Peoria.
No. 2 wh.	97½	95¼@96¼	.....
No. 4 wh.	95½	.....	88¾

RYE, BARLEY, AND FLAX.

	Rye.	Barley.	Flax.
Chicago	1.72¼@1.73	1.58@1.62	.....
Mil'kee	1.72@1.75½	1.53@1.61	.....
Minn'lis	1.68@1.69	1.52@1.55	5.09@5.16
Duluth	1.70¼	1.55@1.56	5.13

CLOVER AND TIMOTHY.

	Cash.	March.
Clover, Chicago	40.00@32.00	.....
Toledo, per 60 lbs.	32.55	32.55
Timothy, Chicago	11.00@13.00	13.10
Toledo, per 45 lbs.	6.12	6.12

PRIMARIES FOR WEEK

Receipts and shipments of grain at primary markets the past week follow:

RECEIPTS.

Western points—	Wheat, bu.	Corn, bu.	Oats, bu.
Chicago	151,000	1,672,000	932,000
Milw.	101,000	433,000	352,000
Minn'polis	1,535,000	163,000	187,000
Duluth	59,000	.....	16,000
St. Louis	286,000	808,000	788,000
Toledo	38,000	71,000	66,000
Detroit	18,000	36,000	33,000
Kansas City	1,087,000	323,000	241,000
Peoria	15,000	561,000	284,000
Omaha	160,000	345,000	170,000
Indianapolis	22,000	502,000	248,000
Past wk	3,482,000	4,914,000	3,267,000
Prev. week	3,428,000	5,730,000	4,461,000
Last year	3,173,000	3,066,000	3,549,000
Seaboard—			
Past wk	690,000	231,000	724,000
Prev. week	659,000	216,000	606,000
Last year	2,313,000	238,000	519,000

Receipts at the above points: Rye, 547,000 bu; barley, 539,000 bu.

SHIPMENTS.

Western—			
Prev. week	2,850,000	3,250,000	3,592,000
Past week	1,872,000	2,808,000	3,287,000
Last year	2,780,000	1,727,000	3,565,000
Seaboard—			
Past week	980,000	41,000	450,000
Prev. week	1,635,000	.....	180,000
Last year	975,000	1,000	371,000

Shipments from the above points: Rye, 520,000 bu; barley, 279,000 bu.

CASH GRAIN FOR WEEK

Range of cash grain prices at Chicago the last week follow:

WHEAT.

	For week.	Prev. week.	Last year.
No. 1 hd.	2.47@2.50	.....	2.35@2.40
No. 2 hd.	2.40@2.53	2.33@2.34	2.35@2.37
No. 1 N.s.	2.52	2.50	2.32@2.45
No. 1 D.N.	2.70	.....	.....

CORN.

No. 6 mx.	1.44¼@1.53	1.42@1.47	1.32¼@35¼
No. 5 mx.	1.47@1.54	1.40¾@1.51	1.34@1.40
No. 4 mx.	1.50@1.55½	1.43@1.53	1.33½@40¾
No. 3 mx.	1.53@1.56	1.45@1.56½	1.35@1.43
No. 6 yel.	1.50@1.53¾	1.41@1.49	1.32@1.37
No. 5 yel.	1.48@1.54	1.42@1.51	1.34@1.42
No. 4 yel.	1.50@53¾	1.43¾@1.55	1.36@1.44
No. 3 yel.	1.53@1.61	1.48@1.57	1.36@47¾
No. 3 wh.	1.53½@1.59	1.49@1.55	1.37@42½

OATS.

No. 4 wh.	89½@92	85 @89	59 @62
No. 3 wh.	89½@92	86 @91	59½@63
No. 2 wh.	90¾@93	87 @92½	62 @63¾
No. 1 wh.	91½@93	88 @93½	.....

RYE.

No. 2	1.69¼@74¾	1.58¾@1.71	1.45@1.50

BARLEY.

Poor to fy.	1.40@1.65	1.26@1.54	81 @99

CHICAGO GRAIN RECEIPTS

Inspection of grain at Chicago Saturday follows:

	Nos. 1 and 2.	No. 3.	No. 4.	Lower grades.	Tot. cars.
Wheat	1	..	1	3	5
Corn	2	27	59	13	101
Oats	20	7	6	..	33
Rye	5	4	1	..	10
Barley	..	6	4	2	12

GRAIN MOVEMENT LIGHT

Grain receipts at Chicago last week were 3,051,000 bu, a decrease of 1,254 bu from the previous week, but exceeded last year's by 186,000 bu, although the aggregate was 2,091,000 bu short of the five year average. There were decreases in all grains for the week, while corn receipts exceeded last year's by 858,000 bu and oats by 107,000 bu. The aggregate movement of all grains was the lightest in more than a month.

COTTON MARKET

NEW YORK, March 13.—Liquidation from influential sources proved too much for the capacity of buyers, and with the limited support from shorts prices receded, and, while not closing at the lowest, showed closes of 8@12 points on the nearby and 30@36 points on the distant futures. The break in foreign exchange and the unfavorable German rate had an unsettling influence. Trade sentiment was mixed. Prices follow:

	Open.	High.	Low.	Close.	Prev. close.
March	39.99	39.99	39.85	39.85	39.97
May	37.00	37.10	36.71	36.90	36.98
July	34.41	34.45	34.02	34.02	34.32
October	32.00	32.00	31.59	31.59	31.95
December	30.95	31.00	30.65	30.65	30.99

NEW ORLEANS COTTON.

	Open.	High.	Low.	Close.	Prev. close.
March	39.65	39.85	39.42	39.42	39.53
May	37.20	37.40	37.15	37.15	37.45
July	34.50	34.57	34.34	34.37	34.69
October	31.50	31.72	31.35	31.35	31.75
December	30.72	30.72	30.55	30.55	31.03
January	30.46	30.45	30.00	30.00	30.53

"Stumbling Blocks of Finance"

Every investor in stocks can strengthen his financial position and evade the pitfalls of fraud, stock manipulation, market inflation, worthless tips and similar evils of finance by following the suggestions contained in this 36-page booklet—"Stumbling Blocks of Finance."

Booklet C-29 free on request.

The FINANCIAL WORLD
29 Broadway, New York

WANTED

An established, going manufacturing business which has averaged upwards of $20,000,00 profits annually. Advertiser is a business man and is financially able to handle and act promptly. Correspondence strictly confidential.

ADDRESS B A 333, TRIBUNE

Investment Securities
R.C. MEGARGEL & Co.
27 Pine Street—New York

WORLD'S GRAIN MARKET NEWS

A more mixed sentiment exists in the corn trade. There is a growing impression among a great many that all the bullishness has been discounted for the time being and that the market is a sale on bulges. Those who believe that the receipts will not be heavy and come largely from interior elevators and that the movement will soon be over remain bullish and are buying on good breaks. A great deal of comment was heard yesterday about the selling of nearly 1,000,000 bu May and July for Liverpool account, which was hedging against Argentine holdings. This is expected to act as a weight on the market until thoroughly absorbed.

Action of the oat market yesterday showed an oversold condition, but the failure of the bulls to hold as it met selling orders created uneasiness toward the last. There was a great deal of uneasiness over the unsettled condition in Germany.

A local packer says that there is a lighter hog supply in the country, which he believes should result in higher prices later, while with good supplies of corn and fewer hogs, corn prices might decline toward the last of the spring months.

The guaranteed price for wheat to producers will expire by limitation at midnight May 31, according to Julius H. Barnes, president of the Grain corporation, in a letter to the American Coöperative manager, unless Congress grants an extension of thirty days. The latter has been suggested, but was not regarded with favor by the house agricultural committee.

Goodland, Ind., has shipped 113 cars of grain since last October, and, according to Frank Carey, who is out for Lamson Bros. & Co., only 6 cars went to Chicago on account of outside markets outbidding the former. Feeding was heavy the last winter, due to the severe weather. Farmers want $1.50 for the corn still in their hands and 90c for oats at loading stations.

An increase of around 3,000,000 lbs contract lard in the last two weeks is expected to be shown in the semi-monthly report to be issued on Monday. Estimated stocks now are 44,000,000 lbs, against 11,000,000 lbs last year.

Argentine exports of grain for the week were estimated at 4,995,000 bu wheat, 1,600,000 bu corn, and 900,000 bu oats, compared with 725,000 bu wheat, 315,000 bu corn, and no oats last year. Argentine cables have been delayed for several days. Wheat was quoted 35@35½c higher, corn 4@7c lower, and oats 3c higher at the close Thursday, while Friday's close showed a decline of 7@8c on wheat and 3c on oats. Loading of grains at the ports is slow.

The government report gives Texas 99,372,000 bu of corn on the farms March 1, the largest reserves ever held. Last year there was 9,750,000 bu. The percentage of merchantable corn of last year's crop was 85, compared with 50 the previous year and 43 two years ago. Texas has the third largest reserves of the country, Iowa leading with 166,400,000 bu and Illinois with 114,380,000 bu.

F. F. ("Capt.") Williams has sold his Board of Trade membership and bought a farm near Buffalo, where he intends to make his future home.

MONEY AND EXCHANGE

CHICAGO MONEY MARKET.

Money in Chicago steady at 6¾@6½ per cent on collateral; commercial paper, 6½@7 per cent, 6¼ per cent over the counter. New York exchange by wire, par; by mail, 15@30c discount.

Chicago bank clearings yesterday were $112,171,750, as compared with $107,079,489 a week ago and $77,928,835 a year ago.

NEW YORK MONEY MARKET.

NEW YORK, March 13.—Mercantile paper, 6¼@6½. Bar silver, 117; Mexican dollars, 89¾. Exchange heavy; sterling sixty day bills, 363; commercial sixty day bills on banks, 363; commercial sixty day bills, 362½. Government bonds irregular; railroad bonds firm.

FOREIGN EXCHANGE.

Foreign exchange in amounts of $25,000 or more between banks as quoted by the Merchants' Loan and Trust company:

	Mar.13.	Mar.12.	Wk ago.	Yr. ago.
London—				
Cables	$3.69	$3.70	$3.64	$4.76 42½
Checks	3.68	3.69	3.63	4.7570
*Paris—				
Cables	13.45	13.40	13.70	5.48½
Checks	13.47	13.42	13.72	5.49½

The following quotations are for checks:

*Italy	18.20	18.02	17.70	6.36½
*Antwerp	13.10	13.00	13.20	.....
*Switz'd	5.90	5.88	5.88	4.86⅛
Holland	38½	35¾	37½	41
Denmark	17.10	17.10	16.10	25.95
Norway	17.65	17.50	17.85	27.00
Sweden	20.20	20.20	19.85	28.05
Spain	17.80	17.80	17.90	20.77
Greece	11.50	11.50	11.75	.....
Germany	1.35	1.40	1.12	.....
Austria	.60	.60	.45	.....
Cz.-Slov.	1.30	1.30	1.12	.....
Jugo-Slav.	.85	.85	.85	.....
Roumania	1.75	1.75	1.80	.....
Finland	5.30	5.30	4.50	.....
Poland	.75	.75	.75	.....
†Can.	$125.00	$125.00	$140.00	$20.00

*French, Italian, Belgian, and Swiss rates are quoted inversely, being the number of units to the dollar. All other rates, except English, are quoted in value in cents. †Per thousand discount.

PROVISION SHIPMENTS

Provision shipments from Chicago for the week, with lard and meats in pounds, pork in barrels, and canned meats in cases, follow:

	Last wk.	Prev. wk.	Last year.
Cured mts.	22,517,000	21,514,000	44,746,000
Lard	10,761,000	9,800,000	16,219,000
Fresh mts.	35,178,000	40,087,000	44,715,000
Pork	615	840	9,407
Can. mts.	28,760	31,825	183,454

Receipts for the week: Cured meats, 1,498,000 lbs; lard, 1,551,000 lb; pork, 200 brls.

WANTED

An established, going manufacturing business which has averaged upwards of $20,000,00 profits annually. Advertiser is a business man and is financially able to handle and act promptly. Correspondence strictly confidential.

ADDRESS B A 333, TRIBUNE

INVESTORS' GUIDE

Answers to inquiries are based upon information which THE TRIBUNE believes reliable, fair, and unprejudiced, but beyond the exercise of care in securing such information THE TRIBUNE assumes no responsibility.

Inquiries must bear the signature and address of writer in order to receive attention. Answers thought to be of public interest will be published. If an answer is not of general interest it will be mailed provided stamp is inclosed. Address letters to Investors' Guide.

Interstate Board Defiant.

The decision of the Supreme court that the interstate commission must consider the present value of the real estate owned by the railroad companies in appraising their properties gives investors a basis for hope of better things in the future—but for hope only. In effect it orders the commission to use plain common sense and ordinary fairness in hearing testimony and reaching conclusions, but still leaves the whole subject in the hands of the commissioners.

The case decided was started by the Kansas City Southern railway because the commission refused to hear testimony on the present value of rights of way and terminals as compared with their original cost. The commission ruled that present values had nothing to do with the matter, because the land could be worth no more for transportation purposes now than when it was first bought, no matter if its market value had increased tenfold. The Supreme court finds that ruling illegal and orders the commission to hear testimony on the present value of the land.

The attitude of the commissioners is said to be that, while they will hear testimony, they are still at liberty to give small weight to it in fixing the final valuation on which a 5½ per cent return must be allowed. They also suggest that the hearing of this testimony will take so much time that the basing of rates on it will be a matter for the far distant future.

If the commissioners are quoted correctly, the whole broad question of whether the railroads are to be given income enough to pay dividends on capital already invested and attract new capital for necessary additions and improvements is still open, and the men who expect to decide it have not yet changed their viewpoint.

Security owners and life insurance holders should let the interstate commerce commission know that they have rights which they will not see stolen from them under the camouflage of rate making.

Brief Answers.

C. H. R.—The Western Maryland railway is bonded to the average amount of $37,540 a mile. Its first 4s are a first lien on 334 miles of road at the rate of more than $139,000 a mile. In 1918 the road nearly earned operating expenses. Last year operating deficit was larger.

W. W., Grayville, Ill.—The income bonds of the St. Louis and San Francisco railway are secured under general mortgage and are entitled to interest if earned. Interest is not cumulative. In 1918 interest was not fully earned, but was paid out of government compensation. Last year earnings were somewhat larger.

COFFEE MARKETS.

NEW YORK, March 13.—COFFEE—Futures closed net unchanged to 5 points higher. Spot coffee quiet; Rio 7s, 14¾c; Santos 4s, 24@24½c. Victoria cleared 25,000 bags for New York and Rio, 8,000 bags for New Orleans. Brazilian port receipts, 18,000; Jundiahy receipts, 5,000. New York futures, total sales, 8,250 bags.

	Sales.	High.	Low.	Close.	Prev. close.
March	.....	.....	.....	14.16	14.09
May	3,000	14.42	14.39	14.41	14.39
July	1,500	14.66	14.61	14.65	14.62
Sept.	3,250	14.44	14.39	14.42	14.40
Dec	500	14.38	14.38	14.40	14.38

SUGAR MARKETS.

NEW YORK, March 13.—SUGAR—For raw 10c was bid, f. o. b. Cubas, without resulting in business. Refined unchanged at 14@16c for fine granulated. Futures were 15 points higher to 3 points lower. Trading, 100 tons, one lot of May at 10.77c and one lot of July at 10.75c.

CHICAGO AND NORTH WESTERN RAILWAY COMPANY.

Notice of Special and Annual Meeting.

Notice is hereby given that a Special Meeting of the Stockholders of the Chicago and North Western Railway Company, duly called by its Board of Directors, and the Annual Meeting of said Stockholders, will be held at the General Offices of the Company, at No. 226 West Jackson Boulevard, in the City of Chicago, Illinois, on Tuesday, the 13th day of April, 1920, at 11:00 o'clock A. M., for the purpose of considering and deciding: (1) Whether the stockholders of the Company will concur in and authorize the creation of a bonded indebtedness by the issue, at such times and in such amounts as from time to time its Board of Directors or Executive Committee may determine, of bonds, payable in gold coin of the United States of America of or equal to the present standard of weight and fineness, and limited so that the amount thereof at any one time outstanding, together with all outstanding prior debt of the Railway Company, after deducting therefrom the amount of all bonds reserved to retire prior debt, at or before maturity, shall never exceed three times the outstanding capital stock of the Company, or of a successor corporation, maturing May 1, A. D., 2037, and bearing a rate of interest, not exceeding the lawful rate, to be determined by the Board of Directors or Executive Committee at the time of issue, payable semi-annually; and the execution and delivery by the Company of a First and Refunding Gold Bond Mortgage to Trustees to be designated by the Board of Directors, dated May 1, 1920, conveying in trust the corporate property and franchises described therein, to secure the payment of all such bonds which are to be issued for the purpose of purchasing, redeeming or refunding, before, at or after maturity, the outstanding obligations of the Company, and of other companies whose properties now are or hereafter shall be owned or acquired by the Chicago and North Western Railway Company by consolidation, purchase or otherwise; for the purposes of the future enlargement, improvement, extension and equipment of the properties of the Company and of such other companies; for the construction, purchase or acquisition of other railways and property, or for the purpose of reimbursing the Company for moneys which at any time may be or may have been expended for any of the purposes aforesaid; and will approve such mortgage in the form to be submitted at said meeting, and will ratify the action of its Board of Directors authorizing the creation of such indebtedness, and the execution of such mortgage; and (2) Whether the Stockholders of the Company will authorize the purchase of all the property, including all franchises, rights, privileges and immunities pertaining thereto and all appurtenances thereof whatsoever, of each of the following named proprietary companies:

Wolf River Valley Railway Company.
Belle Fourche Valley Railway Company.
James River Valley and North Western Railway Company.
Macoupin County Extension Railway Company.
Iowa Southern Railway Company.
Missouri Valley and Blair Railway and Bridge Company.
Wyoming & Northwestern Railway Company.
Pierre, Rapid City and North-Western Railway Company.
Pierre and Fort Pierre Bridge Railway Company.
The De Pue, Ladd and Eastern Railroad Company, and
The Albany Rail Road Bridge Company,

in consideration of the payment to each of said companies of the sum of One Dollar, and the assumption by this Company of all the debts, liabilities and obligations of each of said companies; and will ratify the action of its Board of Directors authorizing such purchases upon such terms and conditions.

The further purpose of said meeting will be the election of Directors, and the transaction of such other business as may come before said meeting.

Transfer books will be closed on Friday, March 12, 1920, at the close of business on that day and will be reopened on Wednesday, April 14, 1920.

By order of the Board of Directors.

Dated Chicago, Illinois, January 21, 1920.

WILLIAM H. FINLEY, President.

JOHN D. CALDWELL, Secretary.

NEW ISSUE

$500,000

Sunbeam Chemical Company

(An Illinois Corporation)

7% Sinking Fund Participating Preferred Stock

Participates to an Additional 3% with the Common Stock

DIVIDENDS EXEMPT FROM NORMAL FEDERAL INCOME TAX AND TAX EXEMPT IN ILLINOIS

Par value $100. Preferred as to both assets and dividends and callable on any interest date in whole or in part, at $105 and accrued dividends. Dividends payable quarterly, May, August, November, and February 1st.

Registrar of Transfers
Central Trust Company of Illinois
Chicago, Illinois

CAPITALIZATION

	Authorized	Issued
Preferred 7% Participating	$750,000.00	$500,000.00
Common Stock (No Par Value)	50,000 shares	50,000 shares

No mortgage or other funded debt of any kind, except purchase money mortgage.

From the accompanying letter of C. C. Huffman, President of the Company, we summarize as follows:

BUSINESS: THE SUNBEAM CHEMICAL COMPANY was organized in 1917 under the laws of the State of Illinois, originating and manufacturing the nationally known product "RIT." In addition to this the company manufactures, at its own *ANILINE DYE PLANT* at Cable, Wisconsin, large quantities of *ANILINE DYES AND ALLIED CHEMICALS.*

Gross sales for the year 1919 were in excess of *$1,400,000* and from present indications it is estimated that the total business from 1920 should exceed $3,000,000.

EARNINGS: The average annual net earnings of the Company, before Federal Income Taxes for approximately two-year period ending December 15, 1919, amounted to *$171,127.68*, or nearly *five times* dividend requirements. After paying Federal Income Tax for the same period, Earnings averaged $134,872.34, or *3.85 times* dividend requirements on the Preferred Stock. Annual Dividend Requirements, $35,000.

PREFERRED STOCK PROVISIONS: The Preferred Stock is preferred as to assets and dividends. No mortgage or other lien, except purchase money mortgage, may be placed on the property of the Company ranking ahead of or equal to the Preferred Stock, without the consent of 75% of the amount of Preferred Stock outstanding.

Net Quick Assets: The Company agrees to maintain (after the completion of this financing), net Quick Assets in excess of $110 per share of the Preferred Stock.

Net Tangible Assets: Net Tangible Assets to be in excess of $200 per share of the Preferred Stock.

Sinking Fund: Sinking Fund amounting to 10% of the maximum amount of Preferred Stock outstanding at any one time is operative beginning January 1923, and should retire all Preferred Stock within thirteen years from the present date.

Participating Feature: The holders of Preferred Stock are entitled to dividends at the rate of 7% per annum which are cumulative and further, shall participate equally to an additional 3% in any dividends declared upon the Common Stock.

LEGALITY: All proceedings in connection with the issuance of this stock have been carried out under the supervision of Willard M. McEwen and J. Kentmer Elliott, of Chicago, Illinois.

AUDIT: The books and accounts of the Company have been audited by Ernst & Ernst, certified public accountants, Chicago, Illinois.

APPRAISAL: The property of the Company has been appraised by Messrs. Day & Zimmerman, Inc., of Philadelphia, Pa., and Chicago.

Price $100 Per Share

Accrued Dividends to be added.

Common Stock (Class A.) Price $25 per share

GEORGE H. TAYLOR, JR. & CO.

HIGH GRADE INVESTMENTS

111 W. Monroe Street

Telephone Randolph 2040 Chicago Suite 401 Harris Trust Bldg.

All legalities incident to this issue are approved by Willard M. McEwen and J. Kentmer Elliott of Chicago, Ill., the audit by Ernst and Ernst, Chicago, Ill., and the appraisal by Messrs. Day and Zimmermann, Inc., of Philadelphia, Pa., whose reports we consider reliable. The statements are not guaranteed by us but we believe them to be accurate and reliable.

FOR RENT

AMERICAN BOND AND MORTGAGE BUILDING

(Formerly Unity Building)

2 Stores—15½ feet wide by 60 feet in depth (not for restaurant purposes).

Only a few excellent light offices. Single offices and en suite.

American Bond and Mortgage Co. is completing $500,000 alterations and improvements in this building.

Apply Room 727

American Bond and Mortgage Building

125 to 131 North Dearborn St.

Wanted: Manufacturing Building

A RESPONSIBLE CONCERN desires to lease for manufacturing purposes a one-story building, containing approximately 25,000 square feet of space, with sufficient vacant ground surrounding it for expansion.

This building need not be modern, but it must have a switch track and be located in Chicago or outlying districts where common labor can be secured.

All parties interested should communicate at once by letter, giving full information, with Paul L. Hardesty, Room 809, 6 N. Clark St., Chicago.

PERFECT SECURITY MAXIMUM INTEREST NON-FLUCTUATING

First mortgage gold bonds, secured by new, fireproof Chicago business building, do not fluctuate and are the safest and most convenient form of investment. Your money draws interest from the day of your purchase.

Denominations $100 up.

H. G. HOWARD & Co.

Mortgage and Bond Bankers

Established 27 Years

N. E. Cor. Washington and Clark Sts.

Bank Floor—Reaper Block



HIGHEST PRICES IN FIVE MONTHS PAID FOR HOGS

CHICAGO LIVE STOCK

Prices for live stock at Chicago yesterday were:

HOGS.	
Bulk of sales	$14.50@15.80
Heavy butchers	14.50@15.10
Butchers, 190@240 lbs	15.80@16.00
Medium weights	14.60@15.20
Heavy and mixed packing	13.50@14.50
Rough, heavy packing	12.90@13.40
Light bacon, 160@190 lbs	15.80@16.00
Light mixed, 140@160 lbs	15.25@15.75
Pigs, 80@135 lbs	12.00@15.15
Stags, subject to dockage	12.25@13.10
CATTLE.	
Prime steers	$15.40@15.75
Good to choice steers	13.25@15.30
Common to good steers	11.00@13.20
Canning to inferior steers	8.75@10.85
Bulk of beef steers	11.75@14.25
Yearlings, poor to fancy	12.50@14.75
Fat cows and heifers	7.50@13.25
Canning cows and heifers	4.50@ 6.25
Stockers and feeders	7.50@12.00
Bulls, plain to best	6.75@11.00
Fair to fancy calves	13.50@17.50
SHEEP AND LAMBS.	
Western lambs, all grades	$16.00@19.50
Native lambs	16.00@18.75
Lambs, poor to best culls	14.00@16.00
Feeding lambs	16.00@18.00
Ewes, culls to best	6.50@14.25
Wethers, poor to best	11.00@14.75
Yearlings, poor to best	15.00@17.25
Bucks and stags	8.00@10.00
Shorn lots, $2.00@3.00 below above quotations.	

Better grades of 150@200 lb hogs closed at highest prices in five months, with a top of $16.00 both on local and outside account. General trade closed in healthy shape. Day's average at $15.10 was 15c above a week ago, while the top stood 45c higher.

Weeks' hog receipts at 154,800 were second largest in five week and the estimated average weight at 237 lbs heaviest since last October, against 233 lbs previous week and 229 lbs a year ago.

Closing cattle prices were largely 50c lower than opening day of the week, with week's average price of beef steers same as previous week, when the market opened weak and closed at high point of the week.

Latest sales of sheep and lambs were 25@50c lower than high time of the week, with choice western lambs quotable at $19.50.

Receipts for Monday are estimated at 17,000 cattle, 42,000 hogs, and 18,000 sheep, against 16,333 cattle, 40,321 hogs, and 17,110 sheep corresponding Monday a year ago. Next week's receipts are estimated at 57,000 cattle, 160,000 hogs, and 58,000 sheep.

Monday's probable hog receipts are estimated at 35,000 to 45,000. Edward Morris and H. H. Moore marked 45,000; F. R. Burrows and F. W. Waddell, 42,000; W. H. Overman, 40,000, and A. E. Whitaker, 35,000.

LIVE STOCK MOVEMENTS AT CHICAGO.

Receipts—	Cattle.	Calves.	Hogs.	Sheep.
Est. Mar. 13	1,500	100	11,000	2,000
Last week	56,432	15,301	154,832	53,585
Prev. week	45,211	13,685	150,061	55,707
Year ago	47,983	17,359	167,000	63,210
Shipments—				
Est. Mar. 13	300	...	4,000	600
Last week	15,797	354	41,656	9,714
Prev. week	14,807	385	35,567	13,451
Year ago	17,053	561	38,514	17,603

CHICAGO HOG BUYING.

Hog purchases by Chicago packers on Saturday, the last week, and for 1920 to date follow:

	Saturday.	Week.	1920.
Armour & Co.	2,200	14,400	196,800
Anglo-American	800	7,100	104,600
Swift & Co.	1,800	12,500	193,700
Hammond Co.	1,000	7,700	110,400
Morris & Co.	1,000	10,200	139,100
Wilson & Co.	1,100	10,400	141,100
Boyd-Lunham	400	7,700	89,500
Western P. Co.	300	10,300	135,400
Roberts & Oake	100	4,900	61,000
Miller & Hart	500	4,600	39,800
Independent P. Co.	100	3,800	51,300
Brennan P. Co.	1,100	5,600	58,000
Wm. Davies Co.	...	6,800	54,800
Others	700	16,000	186,000
Totals	15,100	121,800	1,561,500
Previous week	11,800	119,300	.....
Year ago	7,900	135,100	2,100,500

RECEIPTS AT SEVEN MARKETS.

Last week's receipts at seven western markets, with comparative totals:

	Cattle.	Hogs.	Sheep.
Chicago	56,400	154,800	53,600
Kansas City	30,000	48,000	31,000
Omaha	31,000	64,500	37,000
St. Louis	15,000	72,000	7,000
St. Joseph	10,200	32,400	22,000
Sioux City	14,400	54,300	2,900
St. Paul	11,000	45,000	1,500
Totals	168,000	471,000	155,000
Prev. week	134,000	438,000	158,000
Cor. week 1919	173,000	528,000	174,000
Cor. week 1918	202,000	664,000	194,000
Cor. week 1917	147,000	499,000	209,000

Combined receipts at seven markets for 1920 to date and for the corresponding period in each of the three previous years follow:

	Cattle.	Hogs.	Sheep.
Total 1920	2,004,000	5,753,000	1,928,000
Total 1919	2,206,000	7,119,000	1,938,000
Total 1918	2,190,000	6,269,000	1,918,000
Total 1917	1,866,000	6,406,000	2,214,000

OUTSIDE LIVE STOCK MARKETS.

TOP HOG PRICES.

Pittsburgh advanced 25@40c, with other points steady to 25c higher. Comparative top quotations follow:

	Saturday, Mar. 13.	Friday, Mar. 12.	Week ago.	Year ago.
Kansas City	$15.40	$15.25	$15.15	$18.85
Omaha	15.25	15.25	14.90	18.90
St. Louis	16.00	16.00	16.00	19.80
St. Joseph	15.10	15.20	15.25	19.00
Sioux City	15.35	15.00	14.80	18.75
Indianapolis	16.50	16.25	16.00	20.00
East Buffalo	16.90	16.75	16.50	20.25
Pittsburgh	17.15	16.75	16.40	20.00
Cleveland	16.40	16.35	15.75	19.40
St. Paul	14.90	14.90	14.50	18.75
Louisville	15.50	15.25	15.25	19.00
Average	$15.85	$15.75	$15.50	$19.35

WEEKLY AVERAGE PRICES

LIVE STOCK.

Average prices for native beef cattle, hogs, sheep, and lambs at Chicago for week:

	Cattle.	Hogs.	Sheep.	Lambs.
Last week	$13.30	$14.95	$12.35	$19.00
Prev. week	13.30	14.30	13.30	19.20
Cor. wk., 1919	16.20	19.15	13.75	19.10
Cor. wk., 1918	12.40	17.15	13.15	17.60
Cor. wk., 1917	11.30	14.75	11.45	14.55
Cor. wk., 1916	8.75	9.75	8.40	11.20
Cor. wk., 1915	7.50	6.85	7.45	9.00
Av. 1911'19	$ 9.55	$11.05	$ 8.55	$11.25

BOSTON STOCK TRANSACTIONS

	Sales.	High.	Low.	Close.
MINING.				
Big Heart	3,700	9¼	8¾	8¾
Cal & Ariz	50	60¾	60¾	60¾
Carson Hill	255	23	22¾	23
Davis Daly	170	10¾	10½	10¾
East Butte	190	14¼	14¼	14¼
Island Creek	50	44	44	44
Isle Royale	150	32	31	31
Kerr Lake	560	4¾	4⅝	4⅝
Mayflower	310	8¾	8¼	8¾
New River pfd	18	83¼	83	82
Utah Metals	630	2⅜	2⅛	2⅛
MISCELLANEOUS.				
Am Oil & R	192	6¼	6⅛	6¼
Am T & T	165	99¾	99¼	99¾
Am Wool pfd	45	104	104	104
East Mfg	130	31	30½	31
Elder	150	29¾	29¼	29¼
Gray	150	24½	24	24
Int Cot M pfd	35	93¾	92	93
Int Prod	130	25	24¾	25
Mass Gas	50	73	73	73
Mex Inv	70	43	43	43
Nat Leather	363	14¾	14	14¼
Simms Mag	125	17⅜	17¼	17½
Torrington	115	75	74	75
Utd Drug	25	136	135	135
Utd Shoe	375	46¾	46	46¼
Venture	1,550	16¾	16½	16¾
Waldorf	2,600	21¾	20¾	21½
Waltham Watch	100	30¼	29¾	30¼
Wick Wire	193	27	26¾	27

PRODUCE MARKETS

South Water street merchants, it is said, are allowing produce that arrives by express to remain in the depots, owing to the expressmen's strike. This reduces the supplies in hand for distribution. Butter prices were ½c higher yesterday on the better grades. Receipts for the week were 27,481 tubs, against 30,921 tubs the previous week and 29,223 tubs last year.

Eggs were bought at prices unchanged to ½c lower, with firsts at 42½@43c for fresh, while March deliveries sold at 40c, with 29 cars sold. Receipts for the week, 72,073 cases, against 81,184 cases last year.

Live poultry prices were unchanged Saturday at 38c for fowls, 39c for soft meat spring chickens, and 25c for roosters.

Supplies of potatoes were larger, the week's arrivals being 239 cars, against 180 cars the previous week and 265 cars last year. There were 32 cars on team track. Wisconsin, Minnesota, and Michigan round white stock, in car lots on track, $5.40@5.50 per 100 lbs.

WHOLESALE CREAMERY BUTTER PRICES

	Chicago—Whole milk.	Chicago—Centralized.	New York.	Boston.	Philadelphia.
93 score	....	....	68½	....	70½
92 score	69	....	67½	69	69
91 score	68	....	66½	65	68
90 score	67	68	65½	64	66½
89 score	66	....	64½	63	64½
88 score	65	....	63	61	62
87 score	....	....	62	59	60
86 score	....	....	60½	57	58

BUTTER PRICES TO CHICAGO RETAILERS

Score.	Tubs.	Prints.	Cartons.
Best [92-94]	70½-72½	72 -74	74 -75
Good [89-91]	68½-70½	70 -71	71 -72

WHOLESALE CHEESE PRICES.

	Chicago.	Wis. cousin.	New York.	Philadelphia.
Twins	28 -28½	....	29 -30	30 -31
Flats	28 -29½	....	30 -31	31 -32
S. dais.	29 -30	29½	30 -31⅛	31 -32
D. dais.	28¾-29	29	30 -31	.....
Lghns.	30 -31	29½	.....	32½-33½
Y. Amns.	30	29¼	32 -33	.....
Sq. pts.	32½-33½	32¼	.....	.....

FINANCIAL NOTES

The Chicago federal reserve bank reports the weekly movement of credits as follows: Debits to individual deposit account for the week ending March 10, 1920, reported by 187 banks in 23 leading clearing house cities in the Seventh federal reserve district, aggregate $1,114,303,000, compared with $1,297,871,000 a week ago. Aggregate debits to individual deposit account in 22 of these clearing house centers were $1,109,735,000, compared with $782,480,000 for the corresponding week of last year.

The Illinois Central and the Wabash railroad companies have decided to accept government compensation based on the standard return for the first six months of corporate operation.

The National Bank of the Republic has organized a trust department under authority granted in the federal reserve act. The new department will engage in business of a fiduciary character.

R. G. Dun & Co. report 139 commercial failures last week, compared with 115 in the preceding week, and 157 in the corresponding week in 1919.

Stockholders of the Consolidated Interstate-Callahan Mining company will vote on April 12 on a proposal to change the corporate name to the Callahan Zinc-Lead company.

It is understood that the directors of the Willys-Overland company are considering increasing the capitalization to provide increased facilities for production and also result in large savings.

The Atlantic Sugar company has declared an additional dividend of 1¾ per cent on the preferred stock on account of back dividends. The British-American Tobacco company has declared a dividend at the rate of 5 per cent annually on the preferred stock for the period from Oct. 1, 1919, to March 31, 1920.

The Barnsdall corporation has applied to the New York stock exchange to list its $13,000,000 class A and $1,000,000 class B nonvoting capital stock.

METAL MARKETS.

NEW YORK, March 13.—COPPER—Demand light for past week; prices cut on electrolytic to 18¼ for spot and nearby delivery and 18¾@18¾c for the second quarter. IRON—Unchanged.

ST. LOUIS.—LEAD—Strong at $9.20. ZINC—Slab firm at $9.30.

OIL MARKETS.

NEW YORK.—COTTONSEED OIL—Closed 42 to50 points net lower. Sales, 15,100 bris. Prime crude, $15.00 asked; prime summer yellow spot, $18.50@19.50; May, $19.80; July, $20.10; October, $18.25; prime winter yellow and summer white nominal.

BUTLER BROTHERS New Stock

The recent decision of the United States Supreme Court regarding the non-taxability of stock dividends has again called attention to the attractive possibilities of BUTLER BROTHERS' New Stock. The old high-priced shares have been divided into new shares of smaller par value, and considerable amount of this new stock remains in the treasury of the Company. Just what disposition will be made of this treasury stock, of course, cannot be determined at present time, but in view of the long continued policy of the Company to declare at intervals stock dividends, bonuses, rights, etc., in addition to the regular cash dividends, the recent favorable decision is of peculiar interest to the present stockholders. Butler Brothers is the largest mail order house in the world doing business exclusively with retailers, and is perhaps the premier investment security of the city of Chicago, based on a strictly merchandising enterprise. The stockholders have always enjoyed the most liberal treatment on the part of the Company. Recently we prepared an analytical circular describing in detail the New Stock, which circular sets forth tables of earnings, record of sales, profits, dividends and gives a brief history of the business with an explanation of the new plan of capitalization approved of at the last annual meeting of the stockholders. A second printing of this circular has been prepared, and upon request we will be pleased to forward you a copy.

F. A. BREWER & COMPANY
Investment Securities
208 So. La Salle St.
CHICAGO

UNION TRUST COMPANY CHICAGO
A BANK OF STRENGTH AND CHARACTER

Safety Security Stability | Represented by a UNION TRUST COMPANY First Mortgage 6% Gold Bond

Barber-Greene Co., Aurora, Ill. 6%
Loan, $55,000. Security:—Land, buildings, machinery and equipment valued at $120,000.
We offer a $1,000 bond due each 1925, 1926, 1927 and 1928, and $11,600 due 1929.
$1,000 $500 $100

Guyton & Cumfer Mfg. Co. 6%
Loan, $70,000. Security:—Land, buildings, machinery, etc., valued at $188,000.
We offer $5,000 due each in 1922, 1923, 1924, 1925 and 1926, and $14,500 due 1927.
$1,000 $500 $100

Hill Pump Valve Company 6%
Loan, $300,000. Security:—Land (an entire city block), buildings, equipment, etc., of a total valuation over $800,000.
We offer $2,500 due each 1922 and 1923.
$3,500 due each 1924 and 1926.
$20,000 due each 1927, 1928 and 1929, and $80,000 due 1930.
$1,000 $500 $100

Langendorf Clothing Co. Bldg. 6%
Loan, $120,000. Security:—Land and building valued at $200,000. Annual rental of $16,200, assigned to Union Trust Company. Lease guaranteed by Chas. Langendorf.
We offer $20,800 due Jan. 1, 1930.
$1,000 $500 $100

Halsted and 79th Transfer Corner 6%
Loan, $82,500. Security:—Land and building, consisting of three stores and eight flats valued at $140,000.
We offer $14,000 due Sept. 24, 1926.
$1,000 $500 $100

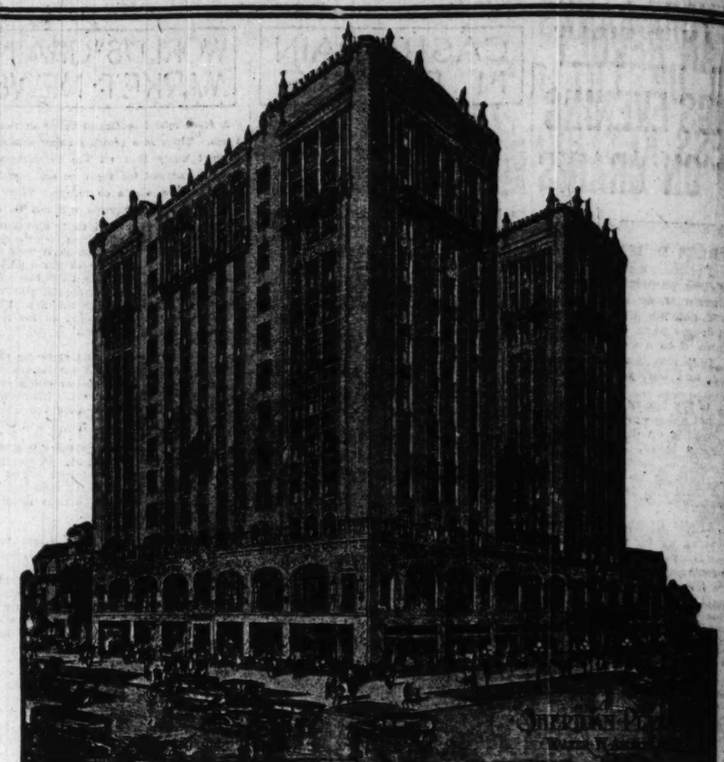
Tribune Bldg. Corporation 5½%
Loan, $900,000. Security:—Lot, 100 ft. on No. Michigan Ave. by 300 ft. on Austin Ave., improved with a new fire-proof five story building. Valued with equipment at $1,800,000.
We offer small unsold portions of each maturity from Nov. 1, 1920, to Nov. 1, 1928.
$1,000 $500 $100

Price: 100 and Interest

You may purchase any of these bonds on our Partial Payment Plan. The borrower on each of these loans agrees to pay the Normal Federal Income Tax.

Special Circular Sent on Application
INVESTMENT DEPARTMENT

UNION TRUST COMPANY
Capital and Surplus, $4,500,000
11 SOUTH DEARBORN STREET
CHICAGO
Telephone Central 523



$2,500,000
Sheridan-Plaza Hotel
Wilson Avenue at Sheridan Road
First Mortgage 6% Gold Bonds

Dated December 23, 1919, with serial payments two to ten years, beginning 1921. Coupon bonds in denominations of $1,000, $500, $100, with usual privilege of registration. Redeemable at $102.

Security
A first mortgage on the land, 225 feet on Sheridan Road and 130 feet on Wilson Ave., and the new 12-story, fireproof hotel, including furnishings and equipment. This hotel, now under construction, will contain 10 stores, 12 offices, and 512 guest rooms each with bath. The serial payment of principal constantly increases the margin of security.

Safeguards
Ample real estate security; a first lien on the income, a sufficient portion of which must be deposited monthly to promptly meet semi-annual interest and maturing bonds; title guaranteed by the Chicago Title & Trust Co.; ample fire insurance deposited to protect bondholders; the completion of the building and the lien of these bonds are guaranteed by the undersigned.

Location
Sheridan Road is Chicago's highest class residence thoroughfare, and Wilson Avenue is its principal business section on the north shore. This location, therefore, at the intersection of these two streets, is ideal for this high class hotel.

General Information
Sheridan Road auto bus passes the door; Northwestern Elevated and Broadway surface lines two blocks west; only twenty minutes from the loop; two blocks from bathing beach. The very heart of the "Wilson Avenue District."

Valuation—Income
The ground and building, when completed, are conservatively appraised at $3,800,000. The net annual earnings are estimated to exceed $440,000, which is nearly three times the greatest annual interest charge before any bonds mature.

Reservations
may now be made for immediate or future settlement; orders should be placed at once to insure the particular maturity desired. Complete illustrated descriptive circular may be obtained from the undersigned.

2% FEDERAL INCOME TAX PAID
PRICE: 100 AND ACCRUED INTEREST, TO NET 6%

H. O. Stone & Co.
111 West Washington Street, Phone Main 1865

Fort Dearborn Trust and Savings Bank
Monroe and Clark Streets, Phone Randolph 4301

GERMAN MARKS AND BONDS.

The first obligation of a Nation is its Government obligation. We offer GERMAN GOVERNMENT 5% BONDS at the unheard of low price of $155.00 for each Mk. 10,000. Before America entered the War, they cost $2000. In our opinion this extraordinary chance will not last long. The market has started to advance. Our price, therefore, is subject to change, and out of town orders should be telegraphed. Our prices are "net" for delivery of bonds in Germany or the United States. *'German State and City Bonds quoted on request.*

We also recommend the purchase of Marks in the shape of our drafts on Berlin or deposit account in our client's name with our direct correspondents, the Deutsche Bank and Dresdner Bank, Berlin.

We make remittances to all parts of Europe in large and small amounts at lowest rates. Information and advice in all financial matters free. *Our Special Circular on Foreign Exchange and Foreign Bonds sent on request.*

WOLLENBERGER & CO.
Investment Bankers
105 So. La Salle Street
CHICAGO

INCOME TAXES RECOVERED

Your returns will be examined free of charge and any amounts which have been paid in error or on stock-dividends will be recovered for you by this bureau. Representative Watson of Pennsylvania estimates the taxes paid in error in 1918 and 1919 amounted to $50,000,000. The taxes paid on stock dividends will exceed $750,000,000.

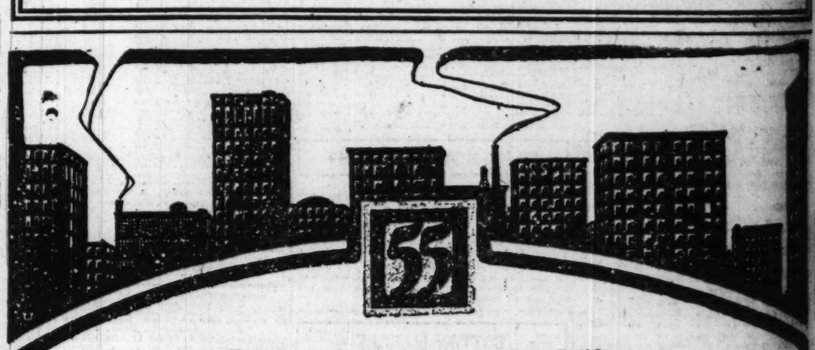
For Full Information Write

The Accounting Service Bureau
401 First National Bank
Randolph 1485

We Are in the Market for Real Estate LOANS
Particularly Amounts Upwards $20,000
Special Fund at
5½%
A. M. Krensky & Bro.
29 So. La Salle St.
Majestic 7122

Save $10 Each Week
and buy Conservative Gold Bonds under our Partial Payment Plan.
Toledo Traction, Light & Power Company
7% Debenture Gold Bonds
Convertible into Cities Service Company "D" Debentures.
Price 97½, Yielding Over 8%
Descriptive Circulars on Request.
Barry, Cummings & Co.
Specialists in Cities Service
108 South La Salle Street
Telephone Main 4513

ABOUT $500
INVESTED NOW IN
Cities Service Company Bankers' Shares
means that the investor will receive at present rate of dividend a check EACH MONTH for over
$6.00
Yearly profits of this great oil public utility increased from $923,022 in 1911 to $21,758,582 in 1918. Yet never in its history has an improvement been more clearly indicated than at the present time in the earning power and financial position of the company.
Descriptive circulars and details of our partial payment plan on request
J. L. Brown & Company
Specialists in Cities Service
108 South La Salle Street
Telephone Main 4513



Exclusive Management of 55 Chicago Buildings

At the Corner of State and Washington

Reliance Building First Mortgage 6% Gold Bonds Give Unquestioned Security in the Best Form of Investment

Advancing State Street property values make this offering unusually attractive. The building is 14 stories—fireproof. The value of the security is more than double the total issue of $300,000 bonds.

Payment of interest and principal is guaranteed by Albert Pick, president of Albert Pick & Co., the largest dealers in hotel supplies in the world.

Net earnings are $30,000 annually in excess of the total requirements for bond interest, reduction of mortgage, expenses and charges.

The value and earning power will increase steadily at the same time the bonded indebtedness is being reduced by extra large serial payments on the mortgage.

Denominations $1,000, $500, $100—Maturities, Two to Ten Years

Send for Descriptive Circular A5

HOOL REALTY CO.
SALES-RENTING-LOANS
STATE-LAKE BUILDING
ONE NINETY NORTH STATE STREET CHICAGO TELEPHONE RANDOLPH 2800

NEW YORK BANKS BUILD UP THEIR EXCESS RESERVE

Through a large accession of cash, larger than $34,000,000, the excess reserve of the New York Associated banks was built up over $26,000,000, so that the item now stands at $29,040,420. The figures were a decided improvement over what had been expected.

There was the largest gain in deposits shown in weeks, $59,484,000. The loan expansion was moderate, and the operations of the treasury department were of small moment. The general position was one to suggest steadiness in money rates, barring extraordinary exigencies of cash next Monday on account of tax payments.

Statement for Week.

The figures:

ACTUAL STATEMENT.

	March 13, 1920.	Increase.
Loans	$5,181,489,000	$27,052,000
Net dem. deposits	†4,139,552,000	59,584,000
Circulation	252,431,000	2,873,000
Cash in vaults of member banks	36,156,000	872,000
No. of member banks in reserve cities	97,535,000	*503,000
Reserve in state, sav. and tr. cos.	554,349,000	33,113,000
Reserve in state banks and trust cos., deposits	23,139,000	64,000
Aggregate reserve	11,585,000	1,044,000
Reserve required	570,003,000	34,221,000
Excess	550,032,580	7,879,640
	20,040,420	26,341,360

*Decrease. †U. S. deposits deducted, $13,801,000.

Further expansion in credit in the Chicago Federal Reserve Bank district was revealed by the weekly statement. The member banks of the district increased their borrowings at the reserve institution by $26,825,007, one of the largest increases shown in months in this item. This applies to loans on other than government securities. On the latter there was a small decrease.

The Federal Reserve bank in its dealings with other reserve institutions cut down the amount of its accommodation by $7,400,000. The item is now relatively small, $21,125,000.

The member banks reduced the amount of their reserve credit at the federal institution by $7,434,954. Reserve bank notes decreased about one-half million and treasury deposits were up $2,600,000.

Chicago Bank Statement.

The figures:

ASSETS.

	Mar. 12, '20.	Mar. 5, '20.
Gold coin, gold bullion	$ 24,165,325	$ 24,207,825
Gold settle. fund, F. R. B.	58,824,905	59,368,393
Gold with foreign agencies	13,420,833	13,425,836
Total gold held by bank	$ 96,411,063	$ 97,002,054
Gold with F. R. A.	192,400,790	198,695,555
Gold redem. fund	27,789,749	22,784,084
Total gold reserves	$316,607,603	$318,481,694
Legal tender notes, silver, etc.	2,394,991	2,371,017
Total reserves	$319,002,594	$320,852,711
Bills disc., secs. by gov. oblig., mem. banks	183,281,959	184,607,316
Other bills discounted, member banks	192,197,463	165,372,456
Bills disc. for others, F. R. banks	21,135,000	28,535,000
Bills bought in open market	65,392,329	66,724,514
Total bills on hand	$462,006,752	$445,239,287
U. S. bonds	4,477,100	4,477,100
U. S. cert. indebt.	39,692,000	39,696,500
Total earn. assets	$506,175,852	$489,412,887
Real estate [site bank building]	$ 2,116,149	$ 2,116,149
5% redemp. fund vs. f. r. b. notes	1,322,950	2,198,950
Uncoll. items and other ded. from gross deposits	130,844,329	175,949,116
All other resources	883,631	1,059,268
Totals	$960,345,407	$990,689,973

*Includes bankers' acceptances bought from other federal reserve banks with indorsement.

LIABILITIES.

Capital paid in	$ 12,675,700	$ 12,644,750
Surplus	14,291,642	14,291,642
Undiv. profits, net	3,649,947	3,261,126
Unearned disc. and interest	2,109,293	1,902,910
Gov. deposits	6,665,426	4,060,538
Due to members, reserve account	278,384,579	285,819,533
Below, avail. items	85,198,130	109,229,161
Other dep., includ. for. gov. credits	9,671,056	9,678,731
Tot. gross dep.	$379,919,191	$408,787,965
F. r. notes in actual circulation	513,655,635	514,122,330
F. R. notes in circ. net liability	33,763,300	35,364,100
All other liabilities	230,898	314,246
Totals	$960,345,407	$990,689,973

CORPORATION EARNINGS

WASHINGTON PUMP AND MACHINERY.

For the year ended Dec. 31, 1919, net income after charges and federal taxes was $1,332,004, equivalent after preferred dividends to 17.29 per cent on the $12,992,149 common stock. No dividends were paid on the common stock, but dividends at the rate of 6 per cent have been inaugurated this year. The company expended $1,243,881 on plant, added $1,500,000 to general reserve, and added $746,266 to surplus.

GOLDFIELD CONSOLIDATED MINES.

Report for the year ended Dec. 31, 1919, shows total earnings of $244,849; expenses and losses, $1,227,565; deficit, $982,716. The balance sheet as of Dec. 31, last, shows cash in banks, $284,539; accounts receivable, $77,589; surplus, $808,099, and total assets and liabilities of $36,485,579.

ELECTRIC STORAGE BATTERY.

Report for 1919 shows net earnings, before taxes, of $4,800,512, against $3,949,373 in 1918.

BINGHAM MINES.

For the year ended Dec. 31, 1919, net profits after charges and federal taxes were $422,230, equivalent to 81 cents a share on the capital stock, compared with $331,731, or $0.21 a share, in 1918.

STEWART MANUFACTURING.

Sales for the two months ended Feb. 29 were $642,722, an increase of $177,441 over the corresponding period of 1919.

NEW YORK STOCK TRANSACTIONS

Div. yield.	Bid.	Ask.	Description.	Sales.	High.	Low.	Close.	Net chg.
.....	32¼	32¾	Adams Express	200	32¾	32½	32½	+ ¾
.....	40	41	Adv Rumely	100	40¾	40¼	40¾	— ¾
.....	69¼	70¼	Do pfd	100	70	70	70	.....
8.1	72	75	Ajax Rubber	100	74	74	74	— ¾
.....	1¾	2	Alaska Gold	100	1¾	1¾	1¾	.....
.....	2¼	2¾	Alaska Juneau	300	2¼	2¼	2¼	.....
.....	41¾	42¾	Allis-Chalmers Mfg.	500	42¾	41¾	41¾	— ¾
6.8	216	218	Am Best Sugar	400	83¾	82¾	82¾	— ¾
.....	45	46	Am Bosch Mag	400	117	115½	117	— ½
5.3	142½	143	Am Can	1,600	46	44¾	46	+ 1½
3.7	46¾	46¾	Am Car & Fdry	5,500	143	138½	143	+ 5
6.7	12¾	12¾	Am Cotton Oil	100	46	46	46	.....
5.5	107	107½	Am Drug	500	12½	12¾	13½	+ ¾
.....	22¼	23	Am Express	300	110	110	110	+ 2½
6.7	104¼	104½	Am Hide & Leather Do pfd	100	22¾	22¾	22¾	— ¼
9.9	45	46¾		700	104¾	103¾	104¼	+ 1¼
6.2	97	97¼	Am Ice Securities	100	45	45	45	— ¼
3.6	83¾	84	Am Internat'l Corp	2,500	97¾	96¾	97	— ¼
7.3	96	97	Am Linseed Oil	1,900	84	82½	84	+ 2
6.1	99	99¼	Do pfd	200	98¾	96	98¾	+ 1½
7.7	13	13¼	Am Locomotive	3,800	99	97	99	+ ½
7.5	25¾	25¾	Am La France	400	13	13	13	— ¼
6.1	65¼	65½	Am Ship & Com	2,500	25¾	25¼	25½	— ¼
6.7	45¼	45¼	Am Smelting	1,000	65¾	65¼	65¾	+ ¼
7.6	91¼	93	Am Steel Fdries	100	45¾	45¾	45¾	— ¾
6.1	181¼	182	Do pfd	100	92	92	92	.....
11.0	90¼	91	Am Sugar	500	131¾	129¾	131¾	.....
8.1	99¼	99½	Am Sumatra Tob	400	91	91	91	+ 1
7.5	267	287¼	Am Tel & Tel	300	99¾	99¼	99¾	— ¼
7.6	65¾	66	Am Tobacco	300	268	264	267½	+ 7½
5.5	127	127½	Do see	11,400	66	64¾	66	.....
.....	18¾	19½	Am Woolen	4,000	127¾	124½	127½	+ 2¾
6.8	58¾	59½	Anaconda	1,800	59¾	58¾	59¾	+ ¾
6.0	116¾	117	Associated Oil	500	116	116	116	.....
7.1	85	85½	Atchison	1,700	85¾	85	85	+ ½
6.3	79¼	80	Do pfd	100	79½	79¼	79½	+ ¼
7.5	90	90¼	Atlan Coast Line	500	90	89¾	90	+ ¾
.....	13	13¾	Atlan Gulf & W I	500	156	156	156	.....
5.8	119¼	119¾	Auto Sales	100	13	13	13	.....
.....	37¾	37¾	Baldwin Locomo	24,500	119¾	117¾	119¾	+ 1¾
3.2	48½	49	Baltimore & Ohio	9,500	38¾	36¾	37¾	+ 1½
6.5	124½	125¼	Do pfd	400	48¾	48¾	48¾	+ ¼
.....	17¾	18	Barrett Co	100	123¾	123½	123¾	— 1¼
5.4	92	92¾	Batopilas M	100	1¼	1¼	1¼	.....
.....	25¾	26	Bethlehem Steel B	4,400	92¼	90¼	92	+ 1
.....	15¾	16	Beth Motors	2,500	26	24¾	26	— ¾
7.3	96	98	Brooklyn Rap Tran	1,100	16	15½	15¾	— ¼
9.3	107	108	Brown Shoe pfd	300	98½	98½	98½	.....
.....	9½	9¾	Burns Bros	100	107	107	107	.....
.....	26¾	27	Butte C & Z	600	9¾	9¼	9¼	— ¾
.....	22¾	23	Butte & Superior	100	26½	26½	26½	— ¼
7.7	78¾	79¼	Caddo Oil	1,100	22½	22	22½	+ ¼
7.6	37	37¾	California Packing	100	79	79	79	+ ¼
9.7	71	71½	California Petrol	300	36¼	36¾	36½	+ ¾
8.0	124½	125¾	Do pfd	100	72	72	72	.....
5.8	85¾	86	Canadian Pacific	900	125	123¾	125	+ 1
.....	8¾	9	Central Leather	1,600	85¾	84½	85¾	+ ¾
.....	9	10	Chi & E Ill cfs	1,300	9	8	9	.....
6.7	140	149¾	Do pfd cfs	2,100	9¼	8¾	9¼	+ 1¼
6.9	58½	59	Chandler Motor	8,900	151¾	147	149¾	+ 2¼
.....	9¾	9¾	Chesapeake & Ohio	1,200	59	57¾	58¾	+ ¾
7.7	25¾	26	Chicago Grt West	300	9¾	9¾	9¾	— ¼
7.7	40¼	40¾	Do pfd	100	25¾	25¾	25¾	— ¼
.....	59¼	59½	C M & St Paul	1,500	40¾	40	40¾	+ ¼
7.8	89	90	C & N W	800	90¾	89¾	89¾	+ ¾
.....	38	38¼	C R I & P	5,400	38¼	37¾	38	+ ¼
.....	77	77¼	Do pfd A	300	77¾	77¼	77¼	+ 1
9.1	66	66¾	Do pfd B	200	66	66	66	+ ¼
.....	17¾	17½	Chile Cop	7,500	17¾	17¾	17¾	— ¼
4.5	33	33¼	Chino	1,200	34	33¼	33¾	— ¼
.....	53	54¼	C C C & St L	100	54	54	54	+ 2
9.4	64	68	Do pfd	100	64¼	64¼	64¼	— 2¼
*2.8	35¾	36	Cocos Cola	2,700	36	35½	35¾	— ¼
.....	25	26	Colo & Sou	100	25¼	25¼	25¼	.....
†2.1	40¼	40¾	Col Graph	2,300	40¾	40¾	40¾	+ ¾
7.7	39½	40	Colo Fuel	300	40	39½	39½	— ¼
8.5	58½	59	Col Gas & E	200	59	58	59	+ 1
.....	64¼	65	Cont Cigars	200	65	64½	65	+ 1
8.1	86	86½	Cons Gas	500	86	85¾	86	.....
10.3	17¾	18	Cons Int Cal	200	19	19	19	.....
†4.4	91¾	91¾	Corn Prod	6,100	92	91	91¾	— ¼
6.6	105	106½	Do pfd	100	106	106	106	.....
5.0	240	241	Crucible Stl	24,200	241	223½	241	+16
5.8	98¾	99	Do pfd	100	98½	98¼	98¼	.....
2.4	410	423	Cub Am Sugar	300	410	410	410	.....
.....	44½	45	Cub Cane Sug	800	44¾	44¼	44¾	— ¼
8.5	82¾	82½	Do pfd	100	82¾	82½	82¾	+ ¾
7.0	100	101	Deere pfd	100	100	100	100	.....
.....	7¾	7¾	D & R G	400	7¾	7¾	7¾	— ¼
.....	14½	15	Do pfd	400	14½	14¼	14¾	+ ¾
9.0	98	100	Del & Hudson	300	99¾	98¾	99¾	.....
13.0	23½	24½	Elkhorn Fuel	100	23¾	23½	23¾	.....
4.7	106½	108	Endicott-J	1,900	107	105¾	107	.....
6.3	101¾	102¼	Do pfd	100	102	102	102	.....
.....	14¾	15¼	Erie	400	15¼	14¾	15¼	+ ¼
.....	24	24½	Do 1st pfd	300	24½	24	24½	+ ½
10.3	78	79	Famous Play	700	78¼	78	78	— 2
7.9	37¾	38¾	Fisk Rubber	600	37¾	37½	37¾	+ ¾
.....	25¾	26	Freeport, Tex	300	25¾	25¾	25¾	.....
8.6	34	35	Fed M & S pfd	200	35	34¾	35	.....
.....	16¼	16¾	Gast Williams	200	16¼	15¾	15¾	— ¼
.....	81¼	81¾	Gen Motors ctf	6,800	31¾	31¼	31¼	— ¼
3.8	320	323	Gen Motors	8,700	324	318	321¾	— ¾
8.0	74¼	74½	Do 6% pfd deb	900	74¾	74¼	74½	+ ½
8.1	86	87¼	Do 7% deb	300	86¼	86¼	86¼	.....
8.3	72	72½	Goodrich	400	72	71¾	71¾	— ¾
.....	40½	41½	Granby	100	40¾	40¾	40¾	— ¼
110.5	38¼	38¾	Gt Nor Ore	400	38½	38¼	38½	+ ¼
8.3	84	84½	Gt Nor pfd	7,600	84½	82	84½	+ 2¾
.....	69	70	Gulf St Stl	300	68	66½	68	+ ¾
6.7	14¾	15	Hupp Mot	700	14¾	14¾	14¾	+ ¾
6.4	62½	63	Hask & Bark	800	63	62	63	+ ¼
7.8	92	92¼	Ill Cent	800	92	90¾	92	+ 1½
10.9	54½	55	Insp Cop	900	55¼	55	55	.....
6.5	77	78	Int Ag Cor pfd	100	77½	77½	77¾	+ ½
4.7	128	129¾	Int Harv	400	128½	127¾	128½	— 1
.....	36	36¼	Int Mer Mar	2,400	36	35½	36	+ ½
†6.6	90¾	91	Do pfd	2,300	91¾	89¾	91	+ 1¼
.....	4¾	4¾	Int-Met Cons	900	4¾	4½	4½	— ¼
.....	15½	15¾	Do pfd	1,500	15¾	15¾	15¾	— ¼
.....	80	80½	Int Paper	1,200	80¾	79¾	80¾	+ ¾
9.7	.....	.....	Int Mot 1st pfd	100	72½	72½	72½	.....
.....	21½	22	Int Nickel	200	22	22	22	+ ¼
.....	43½	44¾	Iron Prod	200	44	43¾	44	+ ¼
.....	17½	18¾	Jewel Tea	400	18½	18	18	— ¾
.....	41	42½	Do pfd	200	43	41¼	41½	— 1
8.0	25½	26	Jones Bros Tea	100	25¾	25½	25½	— ¾
8.3	47¾	48½	K C Sou pfd	100	48	48	48	.....
†3.3	121½	122	Kelly-Spgfld	300	121¼	121	121¼	+ ¼
8.0	99½	100	Do pfd 8%	100	99¾	99¾	99¾	— ¼
6.7	30	30½	Kennecott Cop	100	30	30	30	— ¼
8.3	37¼	38¾	Keystone Tire	3,400	38¾	36¾	38¼	+ ¾
8.2	73¼	74	Lack Steel	1,000	73½	73	73½	+ ¾
.....	19¼	20	Loft Candy	200	19¾	19¼	19¾	+ ¾
.....	11½	12¾	Lake Erie & W	200	12	11¾	12	.....
10.0	29	30	Loews Inc	400	30	30	30	+ ¼
.....	33½	34	Lee R & Tire	100	34	34	34	— ¼
7.5	47	47¾	Lehigh Valley	200	47	46¾	47	.....
6.5	107	107½	Louis & Nash	200	107	106¾	106¾	+ 1½
.....	60	61	Marlin Rock	200	60	60	60	.....
.....	29	30	Maxwell Motor	100	30	30	30	+ ¼
5.4	183	183½	Mex Pet	4,900	183¾	182	183½	+ 1½
8.7	22¼	23¼	Miami Copper	200	23¼	22¾	22¾	— ¾
8.5	46¾	47¼	Midvale Steel	600	47	46¾	47	+ ¼
.....	17¾	17¾	Minn & St L	900	17¾	17	17¾	— ¼
9.0	78	79	M St P & S S M	500	78¾	77	78¾	+ ¾
7.4	54	55	Do leased lines	300	54	54	54	.....
.....	9¾	10	M K & T	1,900	10¼	9¾	10	.....
3.4	36¼	36¾	M Soil	6,000	35¾	35¾	36¼	+ ¼
.....	30	31	Mo Pac	2,700	29¾	29	29½	+ ¼
.....	46	47	Do pfd	700	47	46¾	46¾	+ ¼
8.1	36¼	37	Nat Acme	100	36¾	36¾	36¾	+ ¼
.....	62	63	Nat Aniline	300	62¾	62	62¾	.....
8.1	87	88	Do pfd	200	87¾	87	87	.....
13.2	11¾	12	Nat Conduit & C	2,300	12	11¾	12	+ ¼
7.7	78	78¾	Enamel	700	78¾	77¾	77¾	— ¼
7.9	76¼	76¾	N Y Central	4,400	76¾	75	76¼	+ 1¼
.....	37	37½	N Y Dock	300	37	37	37	.....
.....	35	35¾	N Y C & St L	200	34	34	34	— ¼
.....	35¼	35¾	N Y N H & H	7,900	35¾	34¾	35¼	+ ¼
.....	25	26	Norfolk So	200	25¼	25	25¼	+ ½
7.1	97½	98¼	Norfolk & West	600	99	96¾	98	+ 1
9.6	51½	53	No Amer	200	52	51¾	51¾	.....
8.3	83¾	84¼	No Pac	8,700	84	82½	83¾	+ 1½
4.8	52	53	Ohio Fuel	100	52	52	52	.....
8.3	5¾	5¾	Okla Prod & P	1,100	5¾	5¾	5¾	+ ⅛
.....	8¼	8¾	Ont Silver	400	8¼	8¼	8¼	.....
.....	29	29¼	Otis Steel	700	29¼	29	29	.....
6.4	93½	93¾	Pan Am P & T	8,300	93¾	93¼	93¾	+ 1
6.8	88	88¾	Do pfd	100	88¾	88	88	+ ¼
.....	41	42	Parish & B	100	41¼	41¼	41½	— ¼
5.7	70	71	Pac Dev	100	70	70	70	.....
7.4	161	162	P Lorillard	100	162	162	162	.....
6.6	105¼	107	Do pfd	100	105¾	105¾	105¾	.....
7.0	43	43¾	Penn Ry	1,200	43¾	42¾	43¾	+ ¾
.....	38¼	38¾	Peoples Gas	100	38	38	38	— ¼
.....	29¾	29¾	Pere Marq ctfs	1,700	29¾	28¾	29¾	+ ¾
7.6	66	66¾	Do prior pfd	100	66	66	66	.....
7.9	37¾	37¾	Phil Co	400	37¾	37¾	37¾	.....
.....	63¼	63¾	Pierce Arrow	9,700	63½	62¾	63¾	+ ¾
.....	18¾	19	Pierce Oil	100	19	19	19	+ ¼
6.7	75	76	P C C & St L	1,400	75	74	75	+ ¼
.....	29	29¾	Pittsb & W Va	100	29¼	29¼	29¼	+ 1¼
5.2	96¼	97¾	Pressed Steel Car	100	97	97	97	+ ¾
8.1	98¾	99	Ry Steel Spg	900	98½	97½	98¼	+ ¾
5.6	18	18¾	Ray Cons	300	18¾	18	18	.....
4.6	87¾	87¾	Reading	44,800	88½	84¾	87¾	+ 3½
4.1	33	33¼	Do 1st pfd	300	33¼	33¼	33¼	.....
6.3	94¼	94¾	Rep Iron & S	6,200	95¾	92¾	94¼	+ 1¾
†.....	100	100½	Royal Dutch N Y	1,200	100¾	99¾	100¼	+ ¼
.....	19¾	20	Saxon Motors	4,400	19¾	19¾	19¾	+ ¼
5	70½	71	Shell	1,900	80	70	70½	— 9
3.5	231	234	Sears-Roebuck	1,400	232	232	233	— ½
.....	43	43¾	Sinclair Oil	12,100	43¾	42¾	43	+ ¾
8.2	73½	74	Sloss-Sheffield	600	73½	72	73½	+ 3½
6.0	99¾	100	South Pacific	10,000	100¾	99¼	100	+ ¼
.....	25¾	26	South Railway	1,000	25¾	25¾	25¾	— ¼
5.8	57¾	57¾	Do pfd	100	57¼	57¼	57¾	.....
.....	24¼	24¾	St L & S F	2,800	24¼	23¾	24¼	+ ¼
.....	34	35	Do pfd	200	34	34	34	.....
.....	29¼	29¾	St L S W pfd	100	29½	29½	29½	— ½
†6.3	16¼	16¾	St Joe Lead	100	16½	16⅝	16⅝	.....
5.8	69	69¼	Stromberg	800	69¼	67¾	69¼	+ 1¾
7.2	96¾	97	Studebaker	18,400	97	95¼	97	+ 1¼
3.5	142	144	Stuts Motors	1,500	144¼	139	143¾	+ 3¼
.....	10¾	11	Tenn Copper	600	10¾	10¾	10¾	.....
5.1	198	199	Tex Assoc Oil	4,400	199	196¼	198¾	— ½
5.3	190	192	Texas Oil full pd	100	190	190	190	.....
.....	41¾	42	Texas & Pacific	25,400	42¾	41¼	41¾	+ ¼
.....	14	15	Third Ave	200	14¼	14¼	14¼	— ¼
8.8	68	68¾	Tobacco Prod	1,100	68½	67¾	68½	+ 1
.....	27¾	27¾	Trans Con Oil	12,800	27½	26¾	27¼	+ ¼
.....	24¼	24¼	Union	17	24¼	23¾	23¾	— ¼
8.1	121¾	122½	Union Pacific	1,500	122½	121	122¾	+ 1¾
6.0	66¾	67¼	Do pfd	600	67	66¾	67	— ¼
5.2	135	137½	United Drug	100	135	135	135	.....
.....	12¾	12¾	United Railway Inv	1,300	12¾	11¾	12¼	+ ¼
.....	26	26¼	Do pfd	1,300	26¾	26	26¼	+ 1
4.1	74½	74½	United Retail Stores	4,400	74½	73¼	74¼	+ ½
8.6	92¾	93½	U S Alcohol	6,100	92¾	90¼	92¾	+ 1¾
.....	18¾	18¾	U S Cast Iron Pipe	200	18¾	18¾	18¾	— ¼
†11.9	67	68	U S Food Prod	900	67¾	66	67¼	+ ¼
7.6	106¼	106½	U S Rubber	10,200	106¾	104½	106¼	+ 1½
7.1	111¾	112	Do 1st pfd	100	111¾	111¾	111¾	— ¼
5.1	99	99¼	United States Steel	29,700	99¼	98¾	99	+ ¾
8.2	113	114	Do pfd	200	113¾	113¼	113½	+ ¼
8.3	72¾	72¾	Utah Copper	500	72¾	72¼	72¾	+ ¾
.....	9¾	11	Utah Securities	500	10½	10	10	.....
5.7	70	70¾	Virginia Chem	100	70¼	70¼	70¼	.....
.....	54	54¾	Vanadium	3,800	54¾	48¾	54¾	+ 5¾
.....	28¼	29	Wabash	100	29	28¾	29	+ ¼
.....	23¾	23¾	Do pfd A	1,200	28¾	28	28¼	.....
8.1	86	87	Western Maryland	1,100	11¾	11	11	— ¼
7.6	52½	53	Western Pacific	300	25¼	25¼	25¼	.....
.....	12½	12¾	Western Union	200	87¾	86½	87¼	+ 1¾
6.9	56	58	Westinghse Elec	400	53	52¾	53	+ ¾
4.0	25¼	25¼	Wheeling & L E	100	12¾	12¾	12¾	.....
7.9	89	89¾	White Motors	700	57¾	55¾	57¾	+ ¾
6.9	71	73	Wilys-Overland	2,800	25½	25	25½	+ ¾
6.3	110	112	Do pfd	100	81½	80½	80½	— 1
†1.9	80½	81	Worthington Pump	1,800	81¾	79¾	81¾	+ 2¼

*Ex dividend. †Pays extra dividend. ‡Ex rights. ¶Based on regular and extra dividend. ¶Initial dividend.
Total sales, 493,300 shares.

GOVERNMENT BONDS.

	Bid.	Asked.		Bid.	Asked.
U. S. 2s registered	100½	101	U. S. 4s registered	106	106¾
U. S. 2s coupon	100½	101	U. S. 4s coupon	106	106¾
U. S. 3s registered	88	91	U. S. Panama 2s '38	100	101
U. S. 3s coupon	88	91			

ON THE BROAD STREET CURB

INDUSTRIALS.

	Sales.	High.	Low.	Close.
Ætna Explos	1,000	8¾	8	8
Air Reduction	215	46	45	46
Aluminum Mfg	1,200	29	28	29
Safety Razor	4,200	9¾	9¼	9¾
Brit-Am coupon	700	20¾	20	20½
Do regd	100	20¾	20¾	20¾
Butler Bros	100	51½	51½	51½
Cub-Am Sug w i	800	44	43	44
Gen Asphalt	5,000	103¾	101	102¾
Hydraulic Steel	100	33	33	33
N A Pulp	500	5½	5¼	5¼
Orpheum Circuit	5,000	31¼	30	30
Peerless Motors	500	44	43	43
Perfection Tire	1,000	4¼	4	4¼
Fresseman Tire	800	3¼	2¾	3¼
Ranier Mo	500	39¼	39	39¼
Republic Rubber	2,900	4¾	4	4½
Root & Van	100	47	47	47
Submarine Boat	5,000	18	17	17¾
Temtor C & F Pro	700	41	40¼	41
Times Sq A cfs	300	30	28	30
U S H S Tool	300	32	32	32
United Pictures	500	13¾	13¾	13¾
Unit Ret Candy	1,000	14¾	14¼	14½
U S Distributing	300	52	51	52
U S Steamship	6,000	2¾	2¾	2¾
U S Transport	500	10¼	10¼	10¼
Will Davies	200	42¼	42	42
Willys Corp	200	19	19	19
Do 1

QUIT NAGGING AT US, PACKERS BEG OF STATESMEN

[BY A STAFF CORRESPONDENT.]

Washington, D. S., March 13.—[Special.]—Pending packing control legislation is described by the Institute of American Meat Packers in a brief filed with the house agricultural committee today as a long step toward socialization of all private industry and heading in the direction of paternalism.

The packers make a plea to be let alone to work out their problems now that they have voluntarily agreed with the government to divorce themselves of business unallied with the packing industry.

"The creation of an expensive commission to deal with a single kind of business," says the brief, which was produced before the committee by Representative Rainey of the stockyards district in Chicago, "will constitute a precedent for the future creation of other commissions to deal with other selected industries.

"The Entering Wedge."

"It is merely the entering wedge for similar regulation of all private business engaged in interstate commerce, and will be a long step in the direction of the nationalization or socialization of all private industry.

"This bill (Gronna bill in senate) is heading in the direction of paternalism and government operation."

After reviewing the recent government decree the brief continues:

"On account of the constant agitation against the packers during the last few years, and particularly the charge that the large packers threatened a monopoly of the American table, and in order to assure the American people that there was no danger or possibility of a food monopoly, the large packers met the views of the government and agreed to the decree above referred to.

"It is false to charge that the packers gave up certain businesses because of guilt. They deny having violated any law.

"Now it is proposed not only to embrace the terms of this decree in legislation but to extend its terms by legislation which will lead to untold confusion and conflict, not to speak of the injustice that such action would work to this industry as a whole, including hundreds of smaller packers, against whom no claim of wrongdoing has ever been made."

Rivals on the Job.

"As the larger packers have yielded businesses which could never have been taken from them by litigation, and probably not by legislation, it is natural, from a selfish standpoint, that the butter, eggs, and cheese people, seeing so much accomplished against their competitors, should seize upon this as the psychological time to attempt to eliminate the packers from these lines also; this could only result in lessened competition in and higher prices for such products.

"The settlement with the government is mentioned only to call solemnly to the attention of congress and the people that this is just as much a question for all the people as it is for the packers, whether the efficiency and benefits of this great industry are to be preserved for the people.

"It is time to stop and think before irreparable harm is done. It is time for congress and the people to become familiar with the great fundamental principles underlying this vital industry and see that it is accorded fair play.

OFFICIAL WEATHER FORECAST.

The official weather forecast for today and tomorrow and yesterday's table of records follow:

Indiana—Fair Sunday and Monday with rising temperature.

Lower Michigan—Fair and warmer Sunday; Monday increasing cloudiness and warmer; moderate winds becoming southerly.

Upper Michigan—Fair, warmer Sunday; Monday increasing cloudiness and warmer.

Wisconsin—Fair and warmer Sunday; Monday unsettled.

Place of observation. Mar. 13, 1920 7:00 p. m. Central time.	Temp. 7 p. m.	Highest today.	Lowest last night.	State of weather.	Direction of wind.	Precipitation 24 hours.
Eastern states—						
Albany	32	36	36	Snow	W.	.04
Atlanta	42	46	38	Clear	N.W.	.30
Boston	46	54	46	Rain	S.W.	1.08
Buffalo	14	56	22	Snow	N.W.	.16
Charleston	52	60	58	Clear	N.W.	.36
New York	36	54	44	Snow	N.W.	.50
Parkersburg	30	30	28	Clear	N.W.	.30
Philadelphia	32	54	52	Cloudy	W.	.08
Pittsburgh	22	36	20	Cloudy	N.W.	.26
Raleigh	40	56	54	Clear	N.W.	.60
Washington	32	46	46	Fair	N.W.	.52
Gulf states—						
Abilene	72	78	40	Clear	S.	...
Amarillo	62	68	30	Clear	N.	...
El Paso	70	72	34	Clear	W.	...
Fort Worth	74	80	44	Clear	S.W.	...
Galveston	60	62	48	Clear	S.W.	...
Jacksonville	56	62	58	Clear	N.W.	.18
Miami	68	72	70	Fair	N.	...
Mobile	58	62	46	Clear	N.	.01
Montgomery	52	56	40	Clear	N.W.	.16
New Orleans	62	66	50	Clear	N.W.	...
San Antonio	70	74	38	Clear	S.	...
Shreveport	64	70	42	Clear	S.	...
Tampa	64	72	62	Clear	N.W.	.12
Vicksburg	58	64	42	Clear	S.W.	...
East-central states—						
Alpena	16	18	8	Clear	N.W.	...
Cairo	46	50	30	Fair	S.	...
Chicago	31	34	22	Clear	N.W.	...
Cincinnati	30	34	26	Clear	N.	...
Cleveland	22	22	22	Cloudy	N.W.	.04
Detroit	22	26	20	Clear	N.W.	.02
Escanaba	18	20	8	Clear	N.E.	...
Evansville	40	42	32	Clear	W.	...
Fort Wayne	34	38	20	Clear	N.W.	.01
Grand Haven	32	34	14	Clear	N.W.	.06
Grand Rapids	30	30	16	Cloudy	N.W.	.06
Green Bay	26	28	10	Clear	S.	...
Indianapolis	30	32	24	Clear	N.W.	...
Madison	28	32	12	Clear	N.W.	...
Marquette	16	20	10	Clear	N.W.	...
Memphis	62	66	36	Clear	S.	...
Milwaukee	30	34	10	Clear	N.W.	.02
Nashville	46	54	32	Clear	W.	...
Peoria	36	40	26	Clear	W.	...
Ste. Marie	16	20	2	Clear	N.W.	...
Springfield, Ill.	36	42	28	Clear	N.	...
West-central states—						
Bismarck	44	50	30	Clear	N.E.	...
Charles City	36	42	19	Clear	S.W.	...
Concordia	60	66	30	Clear	N.	...
Davenport	36	40	22	Clear	S.W.	...
Des Moines	40	46	26	Clear	S.W.	...
Devils Lake	34	38	14	Clear	S.W.	...
Dodge	60	68	26	Clear	N.W.	...
Dubuque	34	38	18	Clear	S.	...
Duluth	14	18	16	Clear	N.E.	...
Huron	46	52	26	Fair	S.W.	...
Kansas City	46	48	30	Fair	E.	...
Keokuk	40	40	26	Clear	W.	...
Little Rock	56	62	38	Clear	S.E.	...
Moorhead	36	40	10	Clear	S.	...
North Platte	58	64	30	Clear	N.W.	...
Oklahoma	62	68	36	Clear	S.E.	...
Omaha	42	48	28	Clear	S.	...
Rapid City	48	56	34	Cloudy	S.E.	...
Sioux City	42	48	26	Clear	S.W.	...
St. Louis	44	48	30	Clear	S.W.	...
Minneapolis	26	40	16	Clear	S.	...
Springfield, Mo.	48	52	28	Fair	E.	...
Wichita	66	70	36	Clear	N.W.	...
Williston	40	46	28	Cloudy	E.	...
Mountain states—						
Boise	50	60	48	Cloudy	N.E.	.02
Cheyenne	48	52	36	Cloudy	W.	...
Denver	56	60	44	Cloudy	E.	...
Havre	52	56	34	Fair	S.W.	...
Helena	50	56	40	Cloudy	S.E.	...
Lander	50	54	24	Cloudy	S.W.	...
Miles City	46	52	...	Cloudy	S.E.	...
Phoenix	76	80	50	Fair	N.W.	...
Pueblo	64	66	46	Cloudy	S.E.	...
Salt Lake City	62	64	44	Cloudy	S.	...
Yellowstone Pk.	38	38	30	Rain	S.	.02
Pacific states—						
Fresno	64	68	50	Cloudy	N.	...
Los Angeles	66	80	56	Cloudy	S.W.	...
Portland, Ore.	54	54	50	Cloudy	S.W.	.96
San Diego	64	72	54	Cloudy	N.W.	...
San Francisco	54	62	52	Rain	S.W.	.22
Spokane	50	54	44	Rain	S.W.	.24
Walla Walla	60	64	36	Rain	S.W.	.42
Seattle, Wash.	44	52	48	Cloudy	S.	1.02
Canadian—						
Battleford	34	40	16	Fair	S.E.	...
Calgary	32	42	20	Cloudy	E.	...
Edmonton	32	38	18	Cloudy	...	...
Medicine Hat	50	62	28	Fair	S.W.	...
Minnedosa	28	36	4	Clear	...	...
Montreal	20	28	20	Snow	N.E.	.36
Quebec	20	28	18	Snow	N.E.	.20
Qu'Appelle	30	42	14	Cloudy	S.	...
Toronto	16	18	16	Cloudy	N.W.	.14
Winnipeg	24	36	12	Clear	E.	...

U. S. TO GO AFTER GERMANY'S VAST FOREIGN TRADE

Washington, March 13.—[By the Associated Press.]—A plan under which American steamship companies would take over and operate with American ships the sixty pre-war world trade routes of the Hamburg-American line is being worked out by the shipping board, subject, it is understood, to the approval of the German company.

The proposal was approved today by the senate commerce committee, 10 to 4, after Chairman Payne had explained it in executive session.

There was an apparent difference of opinion among committee members as to the exact plans of the board, but both Chairman Jones and Mr. Payne subsequently said the board would not be a party to the proposed arrangements with the Hamburg-American line; that its part merely would be to furnish ships either through sale or lease and to lend its coöperation in obtaining this business for American shipping interests.

Giant Business Ready.

Whether the plan originated with the German company or with the board was not made clear. It was said, however, that any arrangement made would be a coöperative one; that the Hamburg-American line had the port facilities for handling its pre-war business, but also to South America, the orient, and other parts of the world.

Shipping board officials said the business probably would be too great for any one American company to handle, and that if the arrangements went through several companies probably would operate the immense fleet necessary to take care of the enormous volume of business which the German company had before the war.

Under the original plan it was proposed that the board itself make a working arrangement with the Hamburg-American line, but this plan was disapproved by the board.

Payne Issues Statement.

In this connection Chairman Payne today made public the following memorandum which was submitted to the senate commerce committee:

"The board has carefully considered the different matters involved in a proposition to make a working arrangement with the Hamburg-American line, involving the shipping board's taking over the sixty services formerly served by that line.

"It is the sense of the board:

"1. That no direct arrangement be made by the board with the Hamburg-line.

"2. That it is very desirable that an American company or group of companies make an arrangement by which this business may be secured.

Board to Help U. S. Firms.

"3. The board is prepared to cooperate with an American company or companies in the sale or chartering of ships to enable such American companies to secure this outlet, the terms of any contract which may be made with the Hamburg-American line being subject to the approval of the board."

While shipping board officials would not concede that there had been any negotiations with the Hamburg-American line, it was understood that the company was disposed to enter into a coöperative contract with American steamship lines.

Details of the contract remain to be worked out as the board, it was explained, was not prepared to make any further move in the direction of this development of American commerce without the approval of the senate committee because a technical state of war exists still between the United States and Germany.

CHICAGO BANK CLEARINGS

Chicago bank clearings for last week showed a decline of $62,820,009 from the high record mark of the previous week, but a gain of $201,945,049, or 39 per cent over the corresponding week in 1919. Clearings last week were $719,289,007, compared with $782,109,016 for the preceding week, and $517,343,958 for the corresponding week in 1919. Balances last week were $57,197,526, compared with $64,864,381 for the preceding week, and $45,082,687 for the corresponding week in 1919. Clearings yesterday were $112,171,750, and balances were $8,246,880. The figures for the week, day by day, follow:

	Clearings.	Balances.
Monday	$130,838,063	$11,459,850
Tuesday	124,856,284	10,103,688
Wednesday	118,325,852	7,987,544
Thursday	113,322,755	8,596,560
Friday	116,974,301	10,803,003
Saturday	112,171,750	8,246,880
Total for wk.	719,289,007	57,197,526
Corr. wk. last year	517,343,987	45,082,687

BETTER FEELING IN HIDES.

A slightly better feeling is reported in the hide market, although the bulk of the tanners are out and unwilling to operate, being afraid of the surrounding conditions, which they think should be more stabilized. Calf skins are off 50c per lb from last summer's high prices and 20c to 30c since the first of the year, showing the greatest decline.

For Sale by Owner

Splendid Paying Chicago Property at a Bargain

Millions and millions of dollars are being invested in new Apartment Hotel construction in Chicago at this time, and it will be years before adequate hotel accommodations of this kind are provided.

The Edgewater - Beach, Sisson, Cooper-Carlton are but a few of the comparatively new Apartment Hotels, and they do not begin to supply the demand as evidenced by new construction of this kind under way in Chicago at this time and contemplated for the immediate future.

These are good investments not only for the present but for the future, as evidenced by the class of business men behind them.

How much better an investment would it be to purchase outright a choicely located, modern Apartment Hotel at less than fifty per cent of the present cost of construction?

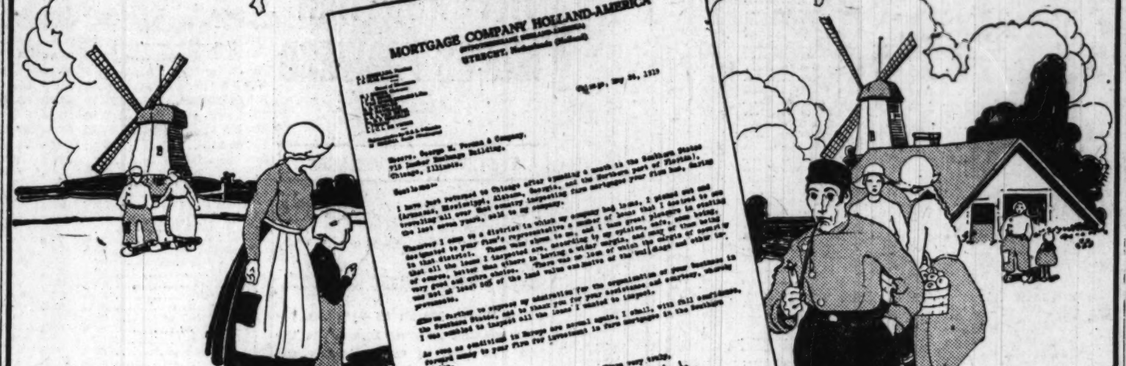
I have that sort of a proposition to offer. You can obtain immediate action on your money. Your income will start the day you purchase this property instead of your losing interest on a large portion of your capital during the long period of construction.

This proposition will require a cash investment of from two hundred to five hundred thousand dollars, depending upon the size of the loan you might wish to carry on the property.

Here is an opportunity to deal directly with the owner and save the agent's, brokerage or commission for yourself.

Don't answer this advertisement unless you are financially able to handle a proposition of this size, subject to your investigation and complete satisfaction.

ADDRESS B A 332, TRIBUNE



The Proof of the Pudding Is the Eating

The letter shown above from Mr. C. J. Risselada, President and Managing Director of a large Dutch Mortgage Company with headquarters at Utrecht, Holland, says in part:

Whenever I came to a district in which my company had loans, I picked out and designated to your firm's representative a number of loans that I desired to see in that district. These were shown to me, and I take great pleasure in stating that all the loans I inspected are, according to my opinion, safe, some being, of course, better than others in having a wider margin, and many of them being very good and extra choice. There are no loans of which the margin of security was not at least 50% of the land value exclusive of the buildings and other improvements.

Allow me further to express my admiration for the organization of your business in the Southern States, and to thank you for your assistance and courtesy, whereby I was enabled to inspect all the loans I wanted to inspect.

Mr. Risselada's company has invested in the last 7 years considerably over one million dollars in Forman Farm Mortgages and we feel that his letter is a strong endorsement of our farm mortgage investments.

For 35 years George M. Forman & Company have been making loans on Southern Farm Lands. Because of the systematic investigation conducted in making these loans not one dollar of principal or interest has ever been lost by any customer.

You may safely invest your savings in FORMAN FARM MORTGAGES and FORMAN FARM MORTGAGE GOLD BONDS, yielding 6% to 6½% interest. We have a very desirable monthly payment plan.

Our two booklets, "Forman Farm Mortgages and the Forman Monthly Payment Plan" and "How Forman Farm Mortgages Are Made," explain in detail our method of conducting our business. We shall be glad to send them to you free of charge.

"Thirty-Five Years Without Loss to a Customer"

GEORGE M. FORMAN & COMPANY
Farm Mortgage Bankers
Established 1885
11 So. La Salle St., :: Chicago, Ill.

COUPON
GEO. M. FORMAN & CO.,
11 S. La Salle St., Chicago, Ill.
GENTLEMEN: Without obligating me in any way, please send copy of your two booklets.
Name .....
Address .....
City .....
State ..... T.—3-14-20

6½% REAL ESTATE BONDS

SECURED BY FIRST MORTGAGE ON
HIGH-GRADE BUSINESS PROPERTY
SECURITY VALUED AT TWICE THE AMOUNT OF THE ISSUE

Estimated Net Income Over Four Times Interest Requirements

This is the first time we have been able to offer a high-grade real estate bond bearing six and one-half per cent interest.

We recommend these bonds as a real investment opportunity.

Offered when, as and if issued and delivered to us.

Call, write or phone for descriptive circular C-601.

American Bond & Mortgage Co.
Bank Floor, Royal Insurance Building
156-160 W. Jackson Blvd., Near La Salle St.
Long Distance Telephone Harrison 6380, All Departments. CHICAGO, ILLINOIS.

GERMAN
Municipal and Industrial Bonds

Greater Berlin	4s
Dusseldorf	4s
Cologne	4s
Coblenz	4s
Essen	4s
Krupp	4s

Descriptive Circulars and Prices on Request

E. W. Wagner & Co.
Established 1887
Members: New York Stock Exchange, Chicago Stock Exchange, Cleveland Stock Exchange
208 South La Salle Street
CHICAGO

Sound Investments at Attractive Prices

Write or call for our pamphlet describing 17 unusually desirable 7% and 8% preferred stocks protected by high average earnings, large assets and favorable records.

John Burnham & Co.
41 So. La Salle St. Tel. Randolph 3446
CHICAGO

To Corporations Requiring Capital

A responsible, established investment banking house will undertake the financing of one or two going corporations, having a record of earnings.

We will purchase or underwrite issues of stocks and bonds from $100,000 to $2,000,000.

This offers a valuable opportunity to officers and managers of business enterprises to establish a valuable financial connection.

Address correspondence to B A 328, Tribune

Municipal Bonds GERMAN CITIES

Berlin
Leipzig
Hamburg
Frankfort
Dresden
Munich
Cologne
Coblenz

Special Prices Blocks 1,000,000 Marks

Prices on Request { Phone 3130 Rector 3131 3132

French, Belgian, English, Italian Government Bonds.

Farson, Son & Co.
Members New York Stock Exchange
115 Broadway, New York

FOR SALE
Immediate Possession

New Warehouse or Heavy Mfg. Bldg.
Over 100,000 Square Feet Floor Space
Load, 400 Lbs. Per Square Foot
12-Car Belt Line Switch Dock

Reichert, Douglas & Co.
Successors to S. B. Mills & Co.
INDUSTRIAL REAL ESTATE
179 West Washington Street
TEL. 4710 MAIN

RARE OPPORTUNITY
To Purchase
Wood Working Plant

Suitable for Auto Bodies, Furniture, Cabinets. 200,000 sq. ft. Buildings in A-1 condition. Complete power plant. 1600 H. P. Automatic Sprinkler. 100 acres land. 70 homes. Located on fine body of water. Penn. Line Switch.

GREAT SACRIFICE

Industrial Locating Co.
1206 Tribune Bldg., Chicago, Ill.

Long Term Loans

10-Year Loans } Easy
8-Year Loans } Principal
5-Year Loans } Payments

Let us show you why the long term loan is best for you.

The present high building costs have increased the value of your building. **This makes a larger loan possible.**

We invite you to discuss your mortgage loan with us. **Long loans with easy payments help sell your property.** See us, no matter when your mortgage matures. Our real estate loan experience of 34 years is at your service.

For Exceptionally Good Loans We Can Consider Some Applications at 5½%

Ask for Mr. Cody

Chicago Trust Company
Real Estate Loan Department
State and Madison Streets
Central 7040

Millions to Be Refunded

The Supreme court decision on stock dividends means that millions of dollars now being held by the government must be returned.

Maurice T. Weinshenk & Co.

are Income Tax Attorneys and have practiced exclusively along tax lines.

If you have a tax matter that you are in doubt about, it is advisable to consult us.

961 Monadnock Block
53 West Jackson Boulevard
Telephone Harrison 1741

FOR SALE
Apartment Hotel Building

Located on Sheridan Road; 70 apts. of 2 and 3 rooms; income $111,000. Price $400,000; $100,000 cash will handle deal. New building; all rented. Building would cost to erect today $600,000.

Willis & Frankenstein
Central 5755
110 South Dearborn Street

FOR SALE
Limestone Quarry

with complete, modern, electrically driven Crushing Plant on Trunk Line R. R.; 40 miles from Chicago. Ready for business.

Address
J. B. MOUNT, Joliet, Ill.

FOR SALE
IN NORTHERN INDIANA

One Complete Manufacturing Plant with Machine Shop and Foundry.

Address B A 331, Tribune

Your Opportunity to Buy
Famous Beauty Spot of the North Shore

Located at Highland Park, on an elevation overlooking the lake; 6½ acres, forest trees, shrubs, flowers, wooded ravines. Brick house of French architecture, large rooms, hot water heat, fireplaces, sleeping porches, garage, gardener's lodge. Ideal location, affording privacy and exclusiveness seldom obtainable. To be sold at once to close estate.

Best Offer Takes It.

Address: M. HARRINGTON
1050 Catalpa Avenue Chicago, Illinois

FOR SALE

An old established farm machinery manufacturing business which has grown up in the shadow of larger concerns and now dominates its particular field. Net profits last year before deduction for federal taxes nearly $60,000.00. Profits this year on orders already booked with material on hand will run even larger. Agency force established for years covers 25 states and many foreign countries as well as Canada and Mexico. This, together with consistent advertising for years, makes the goodwill of immense value and demand very stable. Valuable patents with many years to run. Important patterns in metal, small patterns gated.

This business can be bought, due to disagreement among principal stockholders regarding expansion, for

$250,000.00 lock, stock, and barrel.

The present executives will remain in charge of operations as long as purchaser requires, within reasonable limits.

Ample capital in shape of raw and finished stock, cash, receivables, and bank credit, makes further investment at this time unnecessary.

This is an excellent opportunity for a farm machinery manufacturer to add a strong line to his present ones or for some individual to obtain a profitable, well established business.

We do not care to entertain any proposition except outright sale.

ADDRESS H T 131, TRIBUNE

Office of the Quartermaster General, Clothing & Equipage Division, Munitions Bldg., Washington, D. C. Sealed proposals in duplicate will be received here until 11:00 A. M., March 18, 1920, for furnishing all or any part of 500,000 yards burlap. Information on request.

AMERICAN CAN COMPANY

A quarterly dividend of one and three-quarters per cent has been declared on the Preferred Stock of this Company, payable April 1st, 1920, to Stockholders of record at the close of business March 17th, 1920. Transfer Books will remain open. Checks mailed.

E. M. BIXBY, Secretary & Treasurer.

CHICAGO·CURB QUOTATIONS

Price changes of securities in the local unlisted securities market have been erratic, most issues, however, showing advances over the previous week. Butler Brothers sold at 53, an advance of some five points, but reacted to 51¼ bid, offered at 51⅝. Acme Steel was traded in at 60, 58 was bid at the close with stock offered at 61. Harris Brothers continues quiet at 72 to 80. Kellogg Switchboard and Supply was very strong, advancing on light trading to sales as high as 230, stock was wanted at this price at the close with offerings at 235. Linderman Steel was steady at 23 to 25. Fyfe National continues ni demand at 210 with no stock offered. Wahl preferred was neglected at 78 to 80. Great Lakes Dredge and Dock sold at 90, and Inland Steel new 64-65.

In the implement group Avery common was steady at 127 to 131, while the preferred was quoted 99½ to 100¾. Emerson Brantingham common changed hands at 21¾ and the preferred at 83. Moline Plow preferred was quiet at 89 to 91. Motor issues were generally stronger, Packard advancing to sales at 26¾, on rumors that a 100 per cent stock dividend would be paid. Stock was offered at 26¼ at the close with bids of 25⅝. Reo Motor Car improved some three points to sales at 28½, but closed easier at 26½ to 27¼. Stearns was traded in at 39, closing at 37 to 39.

Goodyear Tire and Rubber was strong throughout the week, advancing some forty points to 400 bid, offered at 410, while the preferred was traded in at 99. Firestone Tire and Rubber was quiet at 170 to 180. Miller was neglected at 165 to 178. Victor sold at 40. Transactions were reported in Columbia Sugar at 19, closing at 18¼ bid, offered at 19¼; Holland-St. Louis, 17¼; Michigan, 11¾.

Utility sales were as follows: Cities Service common, 395; preferred, 71¾; Northern States Power, common, 53; preferred, 84½; Standard Gas & Electric, common, 19; preferred, 38; United Light, common, 26½; preferred, 65.

ROSIN AND TURPENTINE.

SAVANNAH, Ga., March 13.—TURPENTINE—Firm. 2.07¼c; sales, 9 casks; receipts, 35 casks; shipments, 1,520 casks; stock, 2,065 casks. ROSIN—Sales, 448 brls; receipts, 164 brls; shipments, 2,964 brls; stock, 26,309 brls. Quote: B, $17.00; D, $18.35; E, F, G, $18.35; H, $18.40; I, $18.45; K, $18.75; M, N, WG, WW, $19.00.

INSTRUCTION.

WHISTLING DRUMS & TRAPS
Complete Course 20 Lessons.
JAZZ PIANO LESSONS
LESLIE C. GROFF'S
New Method for teaching popular music is great. No exercises, no books. Popular jazz first lesson. I guarantee that you will play "Alice" or "Dixie" or "Frankie" or "Dear Heart," or "Vamp" in 10 to 20 lessons. Try it. It's great. Open 10 a. m. to 9 p. m. Sunday 1 to 6. L. C. Groff, Chicago Musical Semy. 2828 Madison. Kedzie 5497.

THE BERLITZ SCHOOL OF LANGUAGES.
The World's Foremost Language School. Established in 1878. Over 300 branches. FROM 3 TO 6 PUPILS] FOR BEGINNERS AND ADVANCED PUPILS IN FRENCH AND SPANISH. WILL MEET TUESDAY, THURSDAY, WEDNESDAY AND FRIDAY FROM 7 TO 9 AND FROM 8 TO 9 P. M.
Tuition, $10 Per Term.
You are cordially invited to attend the first FREE TRIAL LESSON, which will be given on Monday, March 15, at 8 P. M.
AUDITORIUM BUILDING,
56 E. Congress-st. Harrison 392.

STUDYING SPANISH? WHY NOT SPANish shorthand? Great demand for both. Learn something of commercial value same time you learn foreign language. Lessons [class or correspondence] by author of
LA TAQUIGRAFIA COMPLETA,
the system without exceptions to general rules—Munson adapted. JAMES ABBOTT, 814 Masonic Temple, Cent. 567. Translation Bureau and Spanish classes conducted by Francisco Rivera.

Shorthand in 10 to 50 Days.
To prove the marvelous superiority of McIlwain's Easy
SHORTHAND
Experimental classes now forming. Write Room 1452 Edison Bldg. Phone 1720.

RAGTIME AND JAZZ PIANO PLAYING taught adult beginners in 10 lessons; advanced course for players; booklet sent free. CHRISTENSEN Schools of Popular Music, 20 Jackson-blvd. Harrison 9236. Suite 311, Western-av. West 1311; 2602 Milwaukee-av. Albany 3167; 718 W. 63d-st. Englewood 1410; 2204 Lincoln-av. Lawndale 786; 2204 S. Crawford-av. Lawndale 786; 2204 North-blvd. Oak Park 4222.

EASY—QUICK—THE MOST WONDERful book ever published. Shows how the notes can be learned in ten minutes; also how the most beautiful chords can be learned in five minutes and other valuable information sent on receipt of 50c. 2828 Madison-st.

UKULELE — THE SWEETEST OF STRING instruments—Young or old taught to play skillfully. Kenwood 6034.

PIANO TAUGHT BY COMPETENT TEACH-ers; quick results; 75 cents. Eng. 6715.

ALG. GEOM. TRIG. LOGS. ENG. Lat. Ham. 6356 Ingleside. H. P. 3477.

ELOCUTION: LOOP EVENING DRAMA-tic School. Address T 165. Tribune.

PIANO TAUGHT: EXP. PARIS GRAD. Terms cells: reas. Address X 366, Tribune.

PIANO GATES, PIANO LESSONS, 75C; SOUTH Side. Depot Normal 2892.

PIANO PLAY INST. BY NATIVE EDUC. Terms $5 monthly. Address X 258 Tribune.

CONTRACT BRIDGE — PRIVATE AND CLASS lessons. HELEN BOOTH. Midway 9530.

PIANO, FAMOUS SAXOPHONIST; limit few more pupils. Ph. Humb. 1490.

MUSICAL INSTRUMENTS.

STARR PIANO CO.
1228 E. 63D-ST.
REMOVAL SALE
Phone Blackstone 3091.
We are moving to our new location on Wabash-av. when alterations are completed.
For the next few days we shall offer astonishing reductions on every piano, player piano and talking machine which we have on our floors.
These instruments comprise both new and used pianos and talking machines—every machine in perfect condition.
DO NOT FAIL TO SEE THESE INSTRUMENTS, AS EACH ONE IS AN EXCEPTIONAL BARGAIN.
REMEMBER—THIS OFFER IS FOR A FEW DAYS ONLY. OLD PIANOS TAKEN IN EXCHANGE AND CONVENIENT MONTHLY PAYMENTS MAY BE ARRANGED.
PAY A FEW DOLLARS DOWN AND THE BALANCE MONTHLY.
STARR PIANO CO.
1228 E. 63d-st., Chicago.

12 Victrola Booths
and
SERVICE YOU WILL LIKE!
We Can Deliver Any VICTROLA to Your Home in 60 Mts.
$25 to $750
Convenient Terms.
NORTH CHICAGO TALKING MACHINE CO
T. P. FLANNERY, Pres.,
2711-13 N. Clark-st.
Phone Diversey 6768.
Open Evenings Till 10

$39
Buys Genuine Victor Victrola.
$47
takes used EDISON with records.
$59
for brand new, genuine VOCALORIAN.
$65
will take a genuine BRUNSWICK.
$77
buys slightly used COLUMBIA.
$85
for SONORA—late model.
$97
takes brand new WIDDICOMB.
Every instrument sold covered by FIVE YEAR WRITTEN GUARANTEE.
CENTRAL PHONOGRAPH EXCHANGE.
1352 W. Madison-st. Open Day and Eve.

DO YOU NEED A THOROUGHLY RELIABle piano and want to secure it for a great deal less than a new one will cost? If so, you will have to call at once for we are opening today a sale of all pianos we have taken in trade. These include Chickering, Knabe, J. Bauer, Melville Clark [Elect], Hazelton, Wheelock, Emerson, Story & Clark, and Steinway.
Prices are made with a view to selling all these pianos as quickly as possible.
BISSELL, WEISERT PIANO CO.,
412 S. Mich.-av., Fine Arts Bldg.

Phonographs and Pianos.
New and second hand
Victors, Columbias, Brunswicks, Cameras, and many other standard makes.
20 used Pianos.
Delivery, needles, records, free.
No interest on time.
Open evenings 9 p. m., Sundays 5 p. m.
CONLEY & CO.,
871 N. STATE-ST.
2 blocks north Chicago-av.

ATTENTION, PHONOGRAPH BUYERS—Direct from factory to you. Why pay for expensive advertising as high as $1.00 on each phonograph when we give you the same phonograph, considered $200 value, at $78.75? With 5 year guarantee, and same as low as $59.75, which are considered as $150 value? Ship C. O. D. out of town. Write for catalogue. WESTERN FACTORIES FURNITURE CO., 1320 S. Wabash-av.

LARGE ASSORTMENT OF TALKING MAchines, including Victor, Columbia, Brunswicke, Edison, and all leading makes that have been taken as part payment on larger machines; all thoroughly renovated in our shops; fully guaranteed and offered at prices from $25, up to $100 on terms of easy payment. WADE TALKING MACHINE CO., 14 N. Michigan-av., near Madison.

$1.00 DOWN
and 25c per week [would you ask for less terms?] buys genuine Edison [second hand], including
100 RECORDS,
for only $37.50. Come in TOMORROW. TONE SHOP, North American Bldg., State and Monroe.

WANTED—To BUY—FOR CASH, SECOND hand violins, bows, cellos, band instruments, Italian accordions etc.
LYON & HEALY,
Wabash-av. at Jackson.

$800 ANGELUS PLAYERS; MAHOG.; EXC. cond., incld. 60 rolls of music and bench. $325; $700 Regina player in 270 pieces of music. CARL ANDERSON, 36 S. State. Rm. 1224 North American Bldg. Central 202.

GENUINE VICTOR-VICTROLA. USED Less than a year, with 50 record Selections; only $97.50. Come in TOMORROW. TONE SHOP, North American Bldg., State and Monroe.

WANTED—BUY—FOR CASH, SECOND hand violins, bows, cellos, band instruments, Italian accordions etc.
LYON & HEALY,
Wabash-av. at Jackson.

VICTROLA XI, SLIGHTLY DAMAGED IN shipping, $75; other makes brand new cabinet machines at $40. Nissen, 1220 Belmont-av. Graceland 2667. Open evenings.

$50 CASH BUYS LYON & HEALY UPRIGHT piano; full size. Inquire GATTONOLA CUT PRICE PHONOGRAPH CO., 734 N. State-st., just north of Chicago-av. Open till 9 p. m.

DESTITUTE PRIVATE PARTY, with children, will pay cartage and store piano; preferably baby grand; might purchase. Phone Midway 3417.

SLIGHTLY USED PIANOS, UPRIGHTS, grands and players at reduced prices.
LYON & HEALY, Wabash, at Jackson.

2 OLD GERMAN VIOLINS, STEINER AND Jacobus, one ¾ size. Sunnyside 5705. 5600 Broadway.

FOR SALE—PARLOR GRAND PIANO; BARgain on account of moving from house to apt. Phone Hyde Park 2862.

$40 BUYS CABINET PHONOGRAPH WITH 12 selections records. 2205 Madison-st., all day and Sunday.

MUST SELL: BEAUTIFUL PIANO AND furniture; no reasonable offer refused. 1014 Byron. Phone Wellington 7086.

DANDY SMALL PIANO, SUITABBLE FOR practicing; wonderful tone; a real bargain. Phone Blackstone 3091, Monday.

FOR SALE—MAHOG. UPRIGHT PLAYER piano; Cable high grade. 4356 Kenmore-av. Lon. 1135.

UPRIGHT MAHOGANY KIMBALL PIANO, perfect condition. $275. 5650 South Park-av., 1st apt.

EMERSON UPRIGHT PIANO IN PERFECT condition; large size; make cash offer. 4907 Broadway, 1st. aut.

FOR SALE—KNABE MAH. UPRIGHT PIano, perfect condition, rich tone. $370, cash. Phone Kenwood 9826.

FOR SALE—SOHMER UPRIGHT MAHOGany piano; good condition; reasonable. Address T 153, Tribune.

FOR SALE—C MELODY SAX AND B FLAT clarinet, low pitch, practically new. Call Park Ridge 2562 bet. 6 and 7 p. m.

$75 BUYS LARGE CAB. PHONOGRAPH. 4736 Berenice-av., near Milwaukee and Cicero-ave.

WILL SELL OR EXCHANGE GOOD VIOLIN, L. STRADIVARIUS, 3034 N. Central Park-av. Tel. Monticello 1628.

DRUMS, TRAPS AND BELLS. COMPLETE for sale, cheap; good as new. Address Y 464, Tribune.

WANTED—SINGING COMEDIAN AND EXP. chorus girl; good wages and steady work. Call Chicago Theater, 614 S. State-st.

NICKEL PLATED VANITY CASE, $10. Call 5311 Kimbark-av.

WANTED—ALL KINDS MUSIC INSTRUments; any cond. Address T 88, Tribune.

WANTED—PLAYER PIANO, NOT OVER $200; any cond. Address T 87, Tribune.

FOR SALE—PIANO PLAYER, 77 ROLLS, $250. Tel. Columbus 2362.

SLIGHTLY USED PIANO AND VICTROLA. Cheap for cash. Drexel 896.

UPRIGHT MAHOGANY PIANO FOR SALE. Call Irving 9843.

WILL PAY $100 CASH FOR GOOD UPright piano. J. H. BECK, 1536 Sioux-av.

$85 TAKES $350 VIRGINIA PHONOGRAPH with records. 2126 Madison-st.

FOR SALE—MAHG. UPRIGHT PIANO; GOOD cond. for cash. Address T 392, Tribune.

FOR SALE—PIANO, PRACTICALLY NEW. 3727 N. Crawford-av. Tel. Irving 5386.

FOR SALE—FINE AEOLIAN MAHOGANY player piano. Address T 597, Tribune.

FOR SALE—FINE OLD VIOLIN: PRICE $250. Call Normal 8154, 6 to 7 p. m.

SACRIFICE $250 MAH. CAB. VICTROLA phonograph and rec., like new. Garf. 5871.

VICTROLA XI, ALMOST NEW; ALSO RECords; bargain. BEBB, 3749 Grace-st.

UPRIGHT PIANO FOR SALE CHEAP. SUNnyside 8894.

NO. 10 VICTROLA, USED ONE MONTH. Call Col. 591.

MUSICAL INSTRUMENTS.

DO YOU WANT TO
SAVE
ALMOST HALF
IN THE PURCHASE OF A PHONOGRAPH?
We are the largest Mail Order Sheet Music and Music Supply House in the World. Our patrons are numbered by millions, from the Atlantic to the Pacific. If you desire a standard, fine, natural toned phonograph, then we offer you the
McKINLEY PHONOGRAPH
on the same free trial, the same low, money saving prices, as we offer to our patrons who have constantly been sending us their orders for twenty-five years.
NO FIRST PAYMENT.
No Records or Needles to buy. They come with the instrument.
natural colors. Investigate the remarkable PATENTED TONE REPRODUCING FEATURES found ONLY in this Master Instrument, which plays all records perfectly.
DEMONSTRATING ROOMS.
1505 E. 55th-st. Open Evenings.
OUT OF TOWN BUYERS: May we send catalogue and interesting literature? It costs nothing.
McKINLEY MUSIC CO.,
PHONOGRAPHS, RECORDS, NEEDLES, PLAYER ROLLS, SHEET MUSIC, ETC.

REMOVAL SALE.
PHONOGRAPHS
BY BUYING HERE YOU SAVE THE RETAILER'S PROFIT. WE HANDLE NOTHING BUT WELL KNOWN, HIGH GRADE MACHINES.
THINK OF IT.
$18.50 BUYS
40 INCH CABINET MACHINE,
42 INCH MACHINE, FORMERLY $80 NOW ..... $ 45.00
47 INCH MACHINE, FORMERLY $140; NOW 75.00
48 INCH MACHINE, FORMERLY $175; NOW 85.00
50 INCH MACHINE, FORMERLY $250; NOW 95.00
52 INCH MACHINE, FORMERLY $250; NOW 110.00
Best machine for the lowest price in the city. Guaranteed for 5 years and we give you six months to own your.
Open 9 a. m. to 9 p. m. Sunday, 10 to 4.
LINCOLN PHONOGRAPH EXCH.,
3119 LINCOLN AVE.

READ THIS and Save Money
Have you bought that phonograph you were thinking of buying? If not, here is your chance to buy at a bargain.
Model 300, formerly $350, now..... $98.00
Model 250, formerly $200, now..... 79.00
Model 200, formerly $110, now..... 55.00
We also have 2 Grafonolas, 2 Victrolas, and 3 of the famous Brooks repeating phonographs to pick from. Come today till 9 p. m. or any day or evening this week.
LIBERTY STORAGE & FURN. CO.,
1439 E. 63D ST., NEAR I. C.

GRAND PIANO BARGAIN.
$1,150 PACKARD grand piano; size 5 ft. 2 in.; in fine mahogany; a brand new exhibition sample; need room and will sell for $875 if taken at once; can arrange terms; 20 members of Chicago Symphony Orchestra have purchased PACKARD pianos for their personal use; if you want a REAL ARTIST'S piano, this will interest you.
WYMAN BABB & CO.,
604 Republic Bldg., State and Adams.

THE TRADEMARK SONORA ON YOUR phonograph is an indication to your friends that you have the instrument of supreme value, which has been especially designed for those who want the best, and which for magnificence of tone and impressive suite and exclusive features is really beyond comparison. Period and Upright Models. CASH or TERMS. SONORA SHOP, 140 S. Dearborn-st., Room 732.

VICTOR VICTROLA, INcluding lot of records, $65. KESSEL BROS. STORAGE, 4081-83 S. State-st.

WOULD SELL SLIGHTLY USED TALKING MACHINE on small monthly payments to some reliable family. Can be seen at Bedal Bros., Inc. Make no mistake in the number. The address is 3819 S. State-st. Open 9 m. to 9 p. m. daily.

WE ALLOW ALL YOU HAVE PAID ON any talking machine sold by us in exchange for a higher priced instrument any time within one year; easy payments. Call or write.
WADE TALKING MACHINE CO.,
14 N. Michigan-av.
NEAR MADISON.

PHONOGRAPH, LARGE SIZE, BEAUTIFUL mahogany cabinet, with lot of records and jewel needles, worth $250; plays any record perfectly; you can have it for $60.50; slightly used; HEAR IT PLAY. Call
BARRON & CO., 127 N. Dearborn-st.

FOR SALE—NEARLY NEW GEORGE P. Bent 88 note player piano, satin finish mahog., including 50 rolls music and bench; bargain for quick sale; no dealers. Rogers Park 5876 or Main 4083.

SPECIAL BRUNSWICK
Twichell pianos sold exclusively in Chicago by
J. TWICHELL,
332 S. Wabash-av.

South Side Brunswick Hdqrs.
Open Evenings. Easy Terms.
Woodlawn Phonograph Co., 1314 E. 63d-st.

BARGAINS IN USED PIANOS AND PLAYER pianos. Open Tuesday and Saturday 9:30 p. m. STARR PIANO CO., 1228 E. 63d-st.

STARCK GRAND PIANO; SPECIAL; NEARly new; most popular size and style; must close out; $1,250 cash. P. A. STARCK PIANO CO., 210 S. Wabash-av.

FOR SALE—KNABE UPRIGHT, LATE CO. model, mahog. Will sell for best cash offer. Splendid bargain. Call at 1461 E. 53d-st., Victrola Store.

BEAUTIFUL MAHOG. EMERSON PIANO, slightly used; reas. for cash. 2420 W. Jackson-blvd.

FOR SALE — COLUMBIA GRAFONOLA, first class condition; reasonable. J. A. MORRISON, 664 E. 50th-pl., 1st flat.

FOR SALE—UPRIGHT PIANO; LOST DAVIS piano, good condition, $100. Wentworth 4459.

FOR SALE—ALMOST NEW VOSE GRAND piano; cash, terms, or trade. Address J L 582, Tribune.

FOR SALE—CONN CORNET, HIGH AND low pitch, silver, with gold bell; will exch. for C. saxophone. Address T 150, Tribune.

PHONOGRAPHS, VICTROLAS, VICTOR REcords, and repairs, go to NELSON'S, 740 E. 47th-st. Ken. 2363.

PIANO TUNING, ALSO PIANO AND player action repairing. Piano Repair Shop, Room 336, 59 E. Van Buren. Harr. 2871.

SMALL KIMBALL PIANO; PERFECT CONdition; $80. 2828 Madison-st. Kedzie 5497.

MAH. 88 NOTE PLAYER PIANO; 80 ROLLS, bench and roll cabinet. 1461 Sunnyside 8188. 4855 Winthrop-av. All day Sunday.

TERMS $1 PER WEEK FOR TALKING MACHINES AS LOW AS $29. GROSSMAN MFG. CO., 4009 COTTAGE GROVE-AV.

FOR SALE—UPRIGHT PIANO; EARLY English finish; like new; $200. 6225 Greenwood. 3d.

UPRIGHT PIANO—GOOD CONDITION; BARgain. Phone Hyde Park 1720. 6213 University-av., 1st flat.

LARGE MAHOGANY PHONOGRAPH; FEDeral make; with records; a bargain. 2127 Argyle. Sunnyside 3044.

BEAUTIFUL PIANO; WALNUT; LIKE NEW; reasonable. 4561 Michigan-av., 1st. Ken. 7625.

BEAUTIFUL MAHG. PIANO, ALMOST new; a bargain for quick sale. Call Monday, 1228 East 63d-st.

FOR SALE—$600 BABY GRAND B MAH. for Kohler Campbell piano; NEVER USED; $600. Phone Graceland 68.

AUERBACH UPRIGHT. FIRST CLASS condition; will give possession immediately. Ph. Sunnyside 7690.

SCHAEFER UPRIGHT PIANO; REASONable for cash. Normal 0915. Call mornings.

VICTROLA WITH ELECTRIC LIGHT; RECords and filing books. Garfield 5989.

52-INCH CAB. PHONOGRAPH AND RECords for $68. 4603 N. Spaulding, 1st fl.

LARGE MAHOGANY VICTROLA FOR SALE or will exch. for piano. Graceland 10266.

WILL RENT OR SELL MY STEINWAY player piano. Address T 306, Tribune.

WILL SELL FINE UPRIGHT PIANO, OR rent; reasonable. Address T 231, Tribune.

UPRIGHT MAHOGANY PIANO FOR SALE. Call Irving 9843.

WILL PAY $100 CASH FOR GOOD UPright piano. J. H. BECK, 1536 Sioux-av.

$85 TAKES $350 VIRGINIA PHONOGRAPH with records. 2126 Madison-st.

FOR SALE—MAHG. UPRIGHT PIANO; GOOD cond. for cash. Address T 392, Tribune.

FOR SALE—PIANO, PRACTICALLY NEW. 3727 N. Crawford-av. Tel. Irving 5386.

FOR SALE—FINE AEOLIAN MAHOGANY player piano. Address T 597, Tribune.

FOR SALE—FINE OLD VIOLIN: PRICE $250. Call Normal 8154, 6 to 7 p. m.

SACRIFICE $250 MAH. CAB. VICTROLA phonograph and rec., like new. Garf. 5871.

VICTROLA XI, ALMOST NEW; ALSO RECords; bargain. BEBB, 3749 Grace-st.

UPRIGHT PIANO FOR SALE CHEAP. SUNnyside 8894.

NO. 10 VICTROLA, USED ONE MONTH. Call Col. 591.

MUSICAL INSTRUMENTS.

AT CABLE'S ANNUAL GRAND OPERA SALE.
Here are some unusual values in rebuilt pianos, offered at unusual prices:

Gerold, rosewood	$135
Schuman, oak	225
Leland, mahogany	225
Gerhard, mahogany	235
Bush and Gerts, walnut	235
Conover	265
Kimball, oak	295
Sherman, mahogany	310
Steinmeyer	325
Schulz, walnut	345
Weber grand, rosewood	485
Knabe, mahogany	550

A small initial payment places any instrument on our floors in your home. You may pay the balance in convenient monthly payments.
CABLE PIANO CO.,
Cable Corner, Wabash and Jackson.

CUT PRICE
PHONOGRAPH SALE.
BEST STANDARD MAKES.
We will dispose of all sample phonographs at once.
Victors, Columbias, Concert Grands, Symphonolas, and many others included. Every machine will be sold regardless of model or value.
$25.00
takes Model 90 Cabinet Machine; stands 44 inches high; plays all makes of records; includes 26 selections; and we will deliver.
$40.00 takes Model 125 Cabinet Machine.
$55.00 takes Model 200 Cabinet Machine.
$65.00 takes Model 300 Cabinet Machine.
Monthly payments allowed. 14 records, needles, city delivery free with each machine. By coming early you can get better choice.
GATTONOLA CUT PRICE PHONOGRAPH CO.,
734 N. State-st. [just south of Chicago-av.] AND
4008 W. Madison-st. Open evenings till 9. Not open Sunday.

EXCEPTIONAL BARGAINS.
Most expensively constructed and intelligently assembled line of all sizes.

Model 300 Cabinet Phonograph	$65
Model 175 Cabinet Phonograph	55
Model 125 Cabinet Phonograph	48
Model 75 Cabinet Phonograph	26

Two newest models and 12 records free with each machine; automatic starter; play any records. Free delivery to any part of the city, and will send C. O. D. for out of town customers.
THE VICTORIA,
143 N. WABASH-AV.
Corner Randolph, 4th Floor.
Branch Stores—open all day and Sundays—at
2045 INDIANA-AV.
2205 MADISON-ST.

SAVE $40 TO $100
By purchasing your phonograph from manufacturer. Our beautiful genuine walnut, oak and mahogany machines are equal in tone and appearance to any $250 model on the market. Every machine is fully guaranteed.
Terms to Suit.
FREE THIS WEEK.
Beautiful Floor Lamp or Twenty Record Selections and Six Large Albums.
VENETIAN SALES CO.,
Room 1108 North American Bldg.
36 So. State-st.

$22.00
$22.00 cash will buy a large cabinet talking machine, slightly used; this machine stands 42 inches high and plays any record. It includes two jewel needles, enabling you to play the Edison Blue Amberol records. Also a selection of records and many other genuine bargains in used machines. Open evenings.
ECONOMY SALESROOM,
3948 S. State-st.

WHY BUY A SECOND hand phonograph? You can buy high grade samples used in our display room at a big discount.
518 NO. AM. BLDG.

Bargains in Phonographs.
Get your phonograph direct from the factory and save dealer's price; beautiful cabinet phonographs, mahogany finish, 52-in. size, spring motor; guaranteed for 5 years. Salesrooms, 1555 W. Roosevelt-rd., 2d floor, Room 5.
Interstate Phonograph Co.

BUY YOUR
BRUNSWICK
BEFORE
the new price raise, going into effect within a few days.
TONE SHOP, North American Bldg.,
6th Floor North American Bldg.,
State and Monroe.

HERE'S YOUR CHANCE.
Why buy a cheap imitation? We have a genuine Victor Victrola, just slightly used, but good as new, for only $97.50. Another for
ONLY $29.00
See us TOMORROW WITHOUT FAIL! TONE SHOP, North American Bldg., State and Monroe.

WANTED—FOR CASH—THIS WEEK—
GENUINE PURITAN
in brown mahogany, with beveled sides.
Address E C 223, Tribune.

LYON & HEALY WASHBURN PLAYER piano, solid mahogany; like new; bench, stool, and 25 rolls music; $550; part cash, bal. terms. HARRIS, 4158 Prairie-av. Oak. 3585.

WILL BUY STEINWAY GRAND PIANO.
State price and number. Address T 388, Tribune.

FOR SALE—KIMBALL PIANO, EBONY case; excellent condition; $125; no dealers. 815 Montrose-blvd., 1st. Phone Lake View 2388.

$65 WILL BUY $300 SIZE VICTORIA CAB. phonograph. Call before 3 p. m., 5652 Ridge-av., 1st apt., nr. Broadway.

CELLO, BEAUTIFUL TONE; IN GOOD CONdition; for sale or trade for small diamond. Phone Canal 2838.

FOR SALE—STEGER GRAND PLAYER PIano and 65 rolls music. Address T 390; like new; bargain; also library table. Well. 6440.

KIMBALL PIANO FOR SALE, BARG., ALmost new. L. 8579. 3401 Greenview-av. Lawrence Roscoe.

PIANO TUNING, ALSO PIANO AND player action repairing. Piano Repair Shop, Room 336, 59 E. Van Buren. Harr. 2871.

SMALL KIMBALL PIANO; PERFECT CONdition; $80. 2828 Madison-st. Kedzie 5497.

MAH. 88 NOTE PLAYER PIANO; 80 ROLLS, bench and roll cabinet. 1461 Sunnyside 8188. 4855 Winthrop-av. All day Sunday.

TERMS $1 PER WEEK FOR TALKING MACHINES AS LOW AS $29. GROSSMAN MFG. CO., 4009 COTTAGE GROVE-AV.

FOR SALE—UPRIGHT PIANO; EARLY English finish; like new; $200. 6225 Greenwood. 3d.

UPRIGHT PIANO—GOOD CONDITION; BARgain. Phone Hyde Park 1720. 6213 University-av., 1st flat.

LARGE MAHOGANY PHONOGRAPH; FEDeral make; with records; a bargain. 2127 Argyle. Sunnyside 3044.

BEAUTIFUL PIANO; WALNUT; LIKE NEW; reasonable. 4561 Michigan-av., 1st. Ken. 7625.

BEAUTIFUL MAHG. PIANO, ALMOST new; a bargain for quick sale. Call Monday, 1228 East 63d-st.

FOR SALE—$600 BABY GRAND B MAH. for Kohler Campbell piano; NEVER USED; $600. Phone Graceland 68.

AUERBACH UPRIGHT. FIRST CLASS condition; will give possession immediately. Ph. Sunnyside 7690.

SCHAEFER UPRIGHT PIANO; REASONable for cash. Normal 0915. Call mornings.

VICTROLA WITH ELECTRIC LIGHT; RECords and filing books. Garfield 5989.

52-INCH CAB. PHONOGRAPH AND RECords for $68. 4603 N. Spaulding, 1st fl.

LARGE MAHOGANY VICTROLA FOR SALE or will exch. for piano. Graceland 10266.

WILL RENT OR SELL MY STEINWAY player piano. Address T 306, Tribune.

WILL SELL FINE UPRIGHT PIANO, OR rent; reasonable. Address T 231, Tribune.

UPRIGHT MAHOGANY PIANO FOR SALE. Call Irving 9843.

WILL PAY $100 CASH FOR GOOD UPright piano. J. H. BECK, 1536 Sioux-av.

$85 TAKES $350 VIRGINIA PHONOGRAPH with records. 2126 Madison-st.

FOR SALE—MAHG. UPRIGHT PIANO; GOOD cond. for cash. Address T 392, Tribune.

FOR SALE—PIANO, PRACTICALLY NEW. 3727 N. Crawford-av. Tel. Irving 5386.

FOR SALE—FINE AEOLIAN MAHOGANY player piano. Address T 597, Tribune.

FOR SALE—FINE OLD VIOLIN: PRICE $250. Call Normal 8154, 6 to 7 p. m.

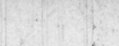
SACRIFICE $250 MAH. CAB. VICTROLA phonograph and rec., like new. Garf. 5871.

VICTROLA XI, ALMOST NEW; ALSO RECords; bargain. BEBB, 3749 Grace-st.

UPRIGHT PIANO FOR SALE CHEAP. SUNnyside 8894.

NO. 10 VICTROLA, USED ONE MONTH. Call Col. 591.

MUSICAL INSTRUMENTS.


ADAM SCHAAF.
ESTABLISHED 1878.
Below are listed a few of our exceptional bargains in slightly used, rebuilt and shopworn piano and player pianos. Every piano guaranteed.

Mason & Hamlin, ebony	$225
Steinway, ebony	295
Chickering, rosewood	150
Everett, mahogany	245
Eberhardt, oak	225
Adam Schaaf, oak	295
Conover, oak	275
Knabe, walnut	295
Schilling, walnut	225
Kimball, oak	285
Hinze, walnut	150
M. Schultz & Co., oak	195
Adam Schaaf, walnut	275
Singer, mahogany	160

PLAYER PIANOS.

Adam Schaaf, oak case, 88 note	495
Steinway & Son, mahog. case, 88 note	550
H. P. Nelson & Co., mahog. case, 88 note	450
Auerbach, mahg. case	300
Clarione (new) including player bench and 12 rolls of music	585

TERMS CAN BE ARRANGED.
ADAM SCHAAF.
3119-3121 S. Wabash-av.,
Bet. Jackson and Van Buren.

CHOOSE YOUR
PHONOGRAPH
AFTER CAREFUL COMPARISON
The most unsatisfactory way to buy a talking machine is traveling from store to store. Your memory plays you false. Hard to recall the great variety of tone, prices, sizes, finishes, and the many other important points that enter into the purchase of an instrument.
Here you can examine them all side by side. Brunswick, Columbia, Victor, Pathe, Edison, Sonora, Aeolian. Compare all those essential points and know you are satisfied, then BUY on terms to suit you.
WADE TALKING MACHINE COMPANY,
14 N. Michigan-av.
NEAR MADISON.

BARGAINS IN USED UPRIGHT PIANOS.

Fine Steinway & Sons, like new	$300
Beautiful Chickering & Sons	200
Almost new Vose & Sons	160
Kimball, oak case, like new	175
Hallett-Davis, walnut case	150

Player Pianos.

Kimball, mahogany case	$225
Geo. P. Bent make, mahogany case	250
Healy, mahogany case	250

Cash or payments.
SCHULTZ PIANO CO.,
1540 W. Madison-st., cor. Ogden-av.

$75.00
Buys 48 inch mahog. cabinet phonograph that plays all records. Beautiful design and guaranteed for 5 years. Compares with any $125 machine on the market. Half cash, bal. 90 days.
LINCOLN PHONO. EXCH.,
3119 LINCOLN-AV.
Open Sunday 10 to 4.

DO YOU WANT TO DISPOSE OF YOUR upright piano, player-piano, or talking machine? We make a specialty of selling same and guarantee quick returns. We make the nominal charge of 10% for our trouble. It will pay you to investigate. Lewenthal Piano Co., 1901 to 1907 Madison-st., cor. Oakland-blvd. Open today, Sunday, until 4 p. m. Telephone Seeley 5735.

SONORA.
Just what you have been looking for. A beautiful mahogany case, the wonderful Sonora tone, and
ONLY $95.00.
TONE SHOP, North American Bldg., State and Monroe.

USED PHONOGRAPHS.
$18, $45, $65, $80, $95.
Victor, Columbias, Music Master, and others taken in trade on new machines, mechanically perfect. Only a few, so come early today. SAUL & CANFIELD, 3119 Lincoln-av.

$250 WILL BUY A HIGH GRADE 88 NOTE player piano; has metal tubing, a large assortment of rolls and cabinet bench included; will take $50 down and $10 a month. Call at LOWENTHAL'S, 1901 W. Madison-st., cor. Ashland-blvd., in store, and ask for lot No. 20. Open today, Sunday, until 4 p. m.

VICTOR VICTROLA, MAHOGANY, ELECtric, full oak plaid, plays records high grade, special bargain, $300; easy payments. Wade Talking Machine Co., 14 N. Michigan-av., near Madison.

TRADE YOUR TALKING MACHINE IN AT full value for a better one; terms of payment to suit you. See all the leading makes in our store. Wade Talking Machine Co., 14 N. Michigan-av., near Madison.

SONORA, CLEAR AS A BELL
ELIMINATING SURFACE NOISES.
Call and hear it. State-st. Salesroom, 730 Republic Bldg., cor. Adams. F. S. Spofford.

COLUMBIA RECORDS.
All languages, German, etc.; also machines. Victor, Columbia, etc., to dealers at discount. WILSON-BWDY. MUSIC CO., 1140 Wilson-av.

FOR SALE — AT A BARGAIN, GENUINE Decker Brothers' walnut piano, in splendid condition; cost $650; will sacrifice same for $150. Spot cash. Glen Ellyn, Ill., 137.

BEAUTIFUL MAHOGANY MASON & HAMlin piano, good tone, plain case, $175 cash. Phone Armitage 4787. I. RAIEFF & SON, 1544 N. Robey-st.

WONDERFUL BARGAIN IN MAHG. 88 note player piano; could not be distinguished from new piano; 250 music rolls; bench and roll; be sure and see this. 1228 East 63d-st.

PLAYER-PIANO PHONOGRAPH; ALSO 5 rooms modern furniture; like new; bargain. 2106 S. 56th-av., Cicero, Ill. Phone Cicero 2834.

COLUMBIA GRAFONOLA.
Brand new, $150 mahog. cabinet; will sell cheap for cash. Mr. Robertson, 3119 Lincoln-av.

UPRIGHT PIANO TO RENT TO
Careful parties. Lowest terms.
339 S. Wabash, cor. Van Buren, Room 307.
ALBERT BRANCH. Phone Harr. 6761.

FOR SALE—NEW EDISON PHONOGRAPH with Victor attachment; 40 records; $225. Table lamp, $15. Phone Lake View 9295.

FOR SALE—WASHBURN UPRIGHT PIANO, 4517 N. Racine-av., 2d. Ravenswood 4456.

FOR SALE—PIANO, BARG., REPUTABLE make; good cond. Ph. Normal 5013.

FINE MASON & HAMLIN MAH. PIANO, COTE, Wabash 8188, Mon., 9-11 or 2-5.

SAFES.
NEW AND SECOND HAND SAFES.
HERRING

HOUSEHOLD GOODS.

FURNITURE

Dining and Bedroom Samples at big reductions.

We are out of the High Rent Loop district. Ride out to us and save money.

A deposit will hold goods.

LOOP PRICES.		OUR PRICES.
$135.00	5 pc. solid mahogany Wm. and M. Din. Set—54 in. Table—Cane Back Chairs.	$ 98.75
200.00	7 pc. solid walnut Queen Anne Dining set—54 in. Table—blue leather chairs.	129.50
225.00	7 pc. solid mah. Q. Anne Din. Set—54 in. Table—"Karpen" Cane Back Chairs.	139.75
285.00	4 pc. Am. Walnut Queen Anne Bedroom Suite.	169.75
500.00	4 pc. mahogany Louis XVI Bedroom Suite—Including Vanity Dresser and Bow End Bed	299.50
725.00	4 pc. Am. walnut Queen Anne Bedroom Suite—54 in. Dresser—Vanity Dresser and Bow End Bed.	475.00
75.00	Odd mahogany Dressers	39.75
65.00	"Simmons" Brass Beds 3 in	37.50
37.50	Reed Park Hood Stroller	19.75
150	Tiffany, Silver and Mahogany Floor and Table Lamp Bases at 25 to 50% off.	

Open Tues., Thurs. and Sats. Evenings. Phone Midway 6411.

Take "L" to Cottage Grove-av. station.

Chicago Sample FURNITURE CO.

928-930-932 E. 63d-st.

BETWEEN INGLESIDE AND ELLIS-AV.

FOR SALE ORIENTAL RUGS AND FURNITURE EXCEPTIONALLY HIGH GRADE

We have leased the centennial room, parlor floor, Hotel Lexington, Michigan-av. at 22d-st., for the sale of this merchandise. Open all day Sunday.

Entire household, prominent Chicago residence, highest grade furnishings of oriental rugs, large and small; solid mahogany, wool tapestry and velour furniture, for parlor, living, dining, and bedrooms. Brass beds, mattresses, springs, solid mahogany dining room set, wool tapestry settee, wing chairs, oil paintings, pictures, artistic odd pieces furniture, electric lamps, china, cut glass, silk velour hangings, lace curtains.

EMPIRE STORAGE CO., 4312 Cottage Grove Ave.

We are offering a large assortment of household mdse. at a bargain.

We have 8 room, one 5 room outfit that was placed on the sales floor this week.

A special this week that will be a saving.

3 pc.	Leather Suit	$100
3 pc.	Velour Up.	185
3 pc.	Blue Suit	70

Also a number of bargains.

Open Monday, Tuesday, Thursday, and Sat. eve.

ORIENTAL RUG, ANTIQUE, 11X14, ANTique border, deep Bokhara centre; exceptional quality; complete. $350; overstuffed 3 cushion davenport, 4 chairs, $450; single davenport, Italian tapestry, $175; 3 piece davenport, Italian tapestry, $175; 3 library tables, San Domingo mahogany, $85 each; Italian table, $200; Italian cabinet, $300; rosewood spinet, $125; 5 piece queen mahogany bed, dresser, dressing table, chairs, complete, $400; will separate. Victor Victrola with records, $55. 2134 Sedgwick-st. Phone Diversey 2782.

BLUE CANE MAHOGANY LIVING RM.; brown mahogany bedroom suite; 2 rugs; must leave soon; rent lease also; rent $65; brand new bldg.; almost new. 3431 Elaine-pl., bet. Roscoe and Cornelia, ½ block w. of Ashland-av.

—PETERSEN.

FOR SALE—4 GREEN WINDOW DRAPERies, material imported brocade made French style; also one large upholstery overstuffed davenport; all worth over $700. Will sacrifice for $300 will sell separate. Tel. Wellington 3171.

FOR SALE—DINING R. TABLE, 6 CHAIRS, buffet, like new; also mechanical draftsmen, drawing outfit; Blickensderfer typewriter, furniture crates; reas. for quick sale. 1036 N. Menard-av.

FOR SALE—LIVING ROOM SUITE, BED davenport, library table, sun parlor suite, sewing machine. THOMPSON, 1000 Ridge. Brass bed for Lawrence-av. Phone Monticello 9079. Seen by appointment only.

BARGAIN IF SOLD QUICKLY—BEAUTIFUL Columbia cabinet Grafonola, 36 selections; 3 piece large 3 pieces blue leather parlor suite. Call all day Sunday or evenings. 1536 S. Spaulding-av., 2d.

BUREAU OF 6 RM. HOUSE INCLUDing Edison phonograph, sanitary couch, refrigerator, sewing machine, kitchen cabinet, cooking utensils, traveling mats, trunks, scales, tools. 1000 Lois. Phone Drexel 5161.

FOR SALE—BED COMPLETE, $10; 3 PIECE velour set, $45; leatherette rocking chair, $10; library table, $15. Call evenings. 1022 Wabansia-av., 1st.

FOR SALE—DAVENPORT SET, 4 PIECES; baby bed, ice box, Singer drophead, like new; incubator, steam, 4 room, rent $12. Basement, 5339 Indiana-av.

VERNIS MARTIN BED, SPRINGS, MATT., pillows, $25; oak dress., $20; o. chiff., $15; o. din. table, $10; Victor talk. mach., cab., 25 rec., $35. STEVENSON, 860 Leland.

ANTIQUE MAHOGANY AND CANE CHIPpendale 2 piece living r. set, like new blue velour upholstery magnificent with $1,000; will take $500. 1st apt., 710 Grace-st.

WERNER BROS. FURNITURE SHOP, 2261 Lincoln-av., always have bargains; new and second hand furniture. See our stock before you buy; it pays. Lincoln 1877.

FOR SALE—A BEAUTIFUL 3 PIECE PARlor suite, high brocade, in antique; reasonable. Address 2930 Broadway. Call Sunday or Monday.

FOR SALE—4115 BROADWAY GAS RANGE, mission table, elec. bowl fixture, vacuum sweeper, child's metal bed, gray sulkey. HEINZ.

FOR SALE—DINING ROOM SUITE, ALSO a mahogany table and davenport; like new; at bargain. Graceland 1418.

DINING RM. SET, INCLUDING CHINA cabinet, $65; library table, $10. 3454 Broadway, 1st. Lake View 4606.

LARGE BLUE DINNER SET OF MEISSEN china, val. $200, will sell cheap. 5536 Michigan-av., 1st. Nor. 4613.

FOR SALE—ENTIRE FURN. OF 7 RM. APT. 631 Sheridan-rd., 1st apt. Phone Wellington 6147.

DUOFOLD DAVENPORT, ROCKER, ARMchair, $75. C. G. Stuebe, 1213 Ashland-av., Evanston. Ph. 2924.

FOR SALE—RUGS, BRASS BED, SANITARY couch, electric table lamp. 836 N. Dearborn. Ph. Superior 7088.

BIRDSEYE MAPLE BED AND DRESSER for sale cheap; also heavy oak dining table, Normal 2114.

FOR SALE—ROUND OAK DINING TABLE, 6 chairs, gas range, and other household furnishings. 4127 W. Congress.

FOR SALE—GENUINE LEATHER COUCH, vacuum cleaner, hand washing machine; at bargain. 4642 Calumet-av.

CONVERTIBLE BILLIARD AND POOL TAble with all equipments; also furniture. 4303 Vincennes-av.

FURNITURE 4 RMS. CHEAP. CALL EVES. after 7 o'cl., 5240 Byron-st., 1st apt., 2 blks. S. Irving Pk.-blvd.

FOLDING WOOD CHAIRS, $28; 4X8 wall blackboard, $8; all nearly new. Phone Sunnyside 8121 Sunday or mornings.

FOR SALE—FURNITURE OF 4 RM. FLAT, including player piano; practically new. Phone Monticello 7494.

TWO COUCHES, ONE LEATHER, ONE TAPestry, also bed springs. Phone Lincoln 9467.

FOR SALE—ORIENT. RUG, 9¼X13½; COST $1,200; used six mo.; dark rose, blue and cream; will sacrifice. Address X 573, Tribune.

FOR SALE—MAH. DINING SET, WICKER chairs and fernery, rugs. 5811 Ridge-av. Edgewater 3963. 1st.

ORIENTAL RUGS, BRASS BED, WILLIAM and Mary dining rm. suite, cheap. Oakland 759.

FOR SALE—$265, 3 PIECE MAH. AND leather parlor suite, $150. Ravenswood 1566.

DINING SET, SPANISH LEATHER, WILL and Mary; like new. Spanish leather couch bed, com., $10. 4030 Grand-blvd.

REED BABY BUGGY AND FURNITURE, cheap. 1743 Fletcher-st.

DINING ROOM SET, BED, DAVENPORT, chair, etc. 4445 MAURE, 5751 Winthrop.

FURNITURE OF 6 ROOM FLAT, RUGS AND player piano for sale. 6223 Evans-av.

CHILD'S BED COMPLETE.
Ravenswood 3053.

FURNITURE AND PIANO FOR SALE—5234 Prairie-av. Ph. Drexel 7643.

FURN. OF 4 RM. FLAT. PRACT. NEW; will sep.; no dealers. 1155 E. 61st-st., 1st.

BLACK REED CHIFFONIER, LIKE new; less than half. 3966½ Ellis-av.

BROWN ROUND REED BABY CARRIAGE, excel. cond.; reas. Ph. Lincoln 2495.

ANTIQUE FURNITURE.
Superior 6790.

FOR SALE—FURNITURE 4 ROOM APT. 4203 Berkeley-av. Phone Oakland 3354.

FLOOR LAMP COM., $12.50. OAKLAND Ellis Manor, 4200 Ellis-av.

LAMP, RUG, DRAPES, ROCKERS, ETC. 1st apt., 4307 Vernon-av.

SINGLE WHITE ENAMELED IRON BED complete; pr. $15. Rogers Park 243.

REED GONDOLA BABY BUGGY, GOOD cond.; $18. Stewart 5030.

FURNITURE AND RUGS FOR SALE AT home. 5040 Ellis-av. from 3-6 Sun. after.

FURNITURE FOR SALE—ALMOST NEW; Call 10-2. Englewood 3029.

2 OCT. MARIMBAPHONE, $30; BANG, SEE JOHNSON, 1550 E. 65th-st. H. P. 1311.

WANTED — WARDROBE; REASONABLE. Address Z 448, Tribune.

BABY CARRIAGE, HIGH CHAIR. CALL Mon., 9 to 3. 1525 Dearborn-pkwy.

FOR SALE—CHEAP, ALMOST NEW COOK stove. 1st floor, 3224 Wilton-av.

HOUSEHOLD GOODS.

UPHOLSTERED FURNITURE SAMPLES 33 1-3%—50% OFF

Fine assortment from one of the leading manufacturers, including KARPEN make.

LOOP PRICES.		OUR PRICES.
$450.00	O'Stuffed Tapestry Davenport, Chair and Rocker. Loose Cushion and Spring Arms	$275.00
675.00	O'Stuffed Blue or Taupe Mohair Velour Davenport and Chair. Hair Filled. Loose Cushions	450.00
265.00	O'Stuffed Blue Damask Davenport, Chair, and Rocker	155.00
400.00	Mahog. Cane Davenport, Chair, and Rocker. Loose Cushions. Extra Pillows and Bolster. Frame Beautifully Carved	257.50
225.00	Mahog. Cane Davenport and Chair. Mulberry Velour	118.50
365.00	Solid Mahogany Cane Davenport, Fireside Chair and Rocker. Blue Velour	215.00
225.00	Karpen Mahog. Suite, 3 Piece Duofold Suites, Imitation Leather	144.50
75.00	Mahog. or Oak Duofolds	47.50
100.00	Wilton Rugs, 9x12	77.50
75.00	Axminster Rugs, 9x12	47.50

Chicago Sample FURNITURE CO.

928-930-932 E. 63d-st.

"RESTGOOD" HAIR MATTRESSES AT WHOLESALE PRICES.

Every mattress authority in the world will tell you that the best mattress material ever discovered is curled hair. It is also the most expensive, and therefore you usually find them only in the best hotels and the homes of the well to do.

The cost of hair, its selection, scouring, sterilizing, and curing are the same elements that make a woolen blanket worth more than cotton, or silk hose worth more than lisle.

Best curled hair makes permanently the most comfortable and most sanitary mattress ever constructed. Curled hair is softer, more springy, more porous, nonabsorbent; never gets lumpy or hard, and will last a lifetime.

"Restgood" Sanitary Curled Hair Mattresses are the highest grade hair mattresses made. We use only the best hair, the best ticking, and the best workmanship. If you live inside the city limits of Chicago you can come to our factory, Residence Dept., of Wilson & Co., and we will sell you a "Restgood" Hair Mattress and Box Springs at the wholesale price. Just about the retail price of a good felt or cotton mattress and about 50% less than the retail price of an equally good hair mattress. You can see for yourself—the material and the making. Take any Archer-av. or 35th-st. car or drive to 35th and Archer. Ask for Mr. Underwood.

RESTGOOD MFG. CO.,
3463 Archer-av.

STORAGE FURNITURE SALE

EVERYTHING DISPLAYED WHERE IT CAN BE SEEN CONVENIENTLY. CONSISTING OF FURNITURE AND RUGS OF EVERY DESCRIPTION. YOU SURELY CAN SAVE ONE-HALF. CALL EARLY AND GET YOUR CHOICE.

THESE GOODS HAVE BEEN OVERHAULED; THEY ARE SANITARY AND AS GOOD AS NEW.

ORDER NOW. WE WILL HOLD FREE UNTIL DELIVERED. SPECIAL ATTENTION TO OUT OF TOWN BUYERS.

KESSEL BROS. STORAGE, 4031-33 So. State-st.

EAST SIDE OF ST. MAKE NO MISTAKE. Evenings, Sundays.

FOR SALE—FURNITURE; HANDSOME DINing room set; serving table and buffet, marble top; round table, with eight chairs; few fine pieces of living room furniture; beautiful drapes and lace curtains; 9x12 rug; 7 long oak board, lamps, mirror, chairs, etc. Phone for appointment, Hyde Park 1603 after 10 a.m. Monday.

FOR SALE—FURNITURE 5 ROOMS, INcluding 3 pce. mission parlor set, piano, 2 iron beds, and oak and mah. dressers and chiffoniers, and other articles, housekeeping goods, etc.; will sell cheap. TAYLOR, 4604 Washington-blvd. Columbus 2760.

FOR SALE—LARGE TAPESTRY OVERstuffed davenport, full regulation back and arms; excellent condition; will sell for less than half cost. Ph. any time Sunday. Rogers Park 2317.

ORIENTAL RUG, 11X14, OVERSTUFFED furniture, davenport, library table, draperies, Italian hall chair, piano bench, 4 poster mahog. bed, springs, mattress, dishes, linoleum, etc. 2134 Sedgwick. Diver. 2782.

GENUINE LEATHER COUCH, COMBINAtion bookcase, library table, pedestal and magazine table, all mahogany. 1000 Lois. Call Sat. or Sunday, 6330 Ellis-av. Midway 2483.

STINWAY DUO ART UPRIGHT PIANO with 30 rolls, $1,500; perf. cond.; Edison phonograph, with electric motor, Victor attachment and 40 records, $400; perf. cond. 7324 So. Shore-drive. Ph. So. Chgo. 1700.

54 IN TABLE, 6 LEAVES, 6 LEATHER seat chairs, 45 in. buffet, 2 drawer mission finish; cabt.; good condition; $125. 3d. east, 926 Argyle-st.

FURNITURE OF 5 RM. BUNGALOW, INcluding piano, Thor ironer, Eden washing machine, dining set, kitchen cabinet, etc. 4439 Monticello-av. Ph. Irving 1728.

WILL SELL FOR STORAGE CHARGES FURnishings of a 4 room flat.
KESSEL BROS. STORAGE.
4031-33 S. State-st.

FOR SALE—FURN. LIVING, DINING AND bedroom, cheap; no dealers. Call after 3 p. m., 6120 Drexel-av., 2d. Phone Midway 6785.

FOR SALE — 3 PIECE PARLOR SUITE, upholstered in velour; loose cushions. Library table and chair to match; will sacrifice. 4850 N. Winchester, 1st apt.

DAVENPORT BED — KARPEN MAKE; genuine leather and mahogany; library table, 48x30, solid mahogany; reasonable. Drexel 308.

FOR SALE—CHEAP, MOD. FURNITURE OF 4 rm. apt. and large kitchen cupboard, all like new. Must be sold this week. 5230 Emerald-av. 2d apt.

FURNITURE 5 ROOMS, INCLUDING PARlor suite, rugs, dining room, bedroom, and kitchen, complete, $275, cash or terms; act quick. Jacocson, 1389 Milwaukee-av.

FOR SALE—MAHOGANY DINING RM. SET, 60 inch table, colonial style. 825 Lakeside-pl. Edgewater 6153.

FOR SALE—DIN. RM. SET, 4 GEN. BLACK leather chairs, 45 in. rd. table, golden oak; price, $40. 4943 N. Kildare. Ph. Kildare 1404.

MUST SELL IMMED. BEAUT. CARVED, OLD ivory bedroom set, also ivory sun par. furn. No dealers. Rogers Park 5468.

PARLOR SET BEAUTIFUL, OVERSTUFFED velour, worth $375; must sell, $195 gets it. 520 E. 64th-st., 2d apt.

WILL SELL 3 PIECE PARLOR SUITE, dining, bedrm. furn., victrola and piano, $250. 600 Carpenter-av. Oak Park.

FURNITURE HOUSES SOLD RUGS, HAIR mattresses, D. R. cabinet, couches, dressers, chairs; no dealers. 45 S. Division.

FOR SALE—FURN. HIGH GR., INCL. VICtrola, also dishes and pictures. Cheap. 1523 N. Kedvale-av. Near Grand-av.

DUOFOLD GOLDEN OAK, SPANISH LEATHER, with pad. $40. 1906 W. Monroe. Ph. West 5522.

ELECTRIC WASHERS, LATEST TYPE, COPper cyl., swing wringer, lowest prices. JOHN C. ROSS, Room 814, 30 N. Dearborn.

FOR SALE—2 MAHOGANY TWIN BEDS; box springs and mattresses and dressing table. Call Normal 2532.

FOR SALE—ELECTRIC WASHING MAchine; used three times; reasonable for cash. MEYERS, 3015 Spaulding-av.

DUOFOLD SET, OAK DINING TABLE AND chairs, bedroom furniture, rug and chairs, $125; no dealers, 511 N. Lockwood-av.

MAHOG. PARLOR SUITE, BOOKCASE, golden oak hall tree, beds, ice box, and carpets. 6240 Rosecrans-pl.

FOR SALE—RUGS, DRESSER, COMPLETE bed, etc., cheap. 1952 Lincoln-av., 2d floor.

FOR SALE — WICKER MAHOGANY and walnut furniture, rugs, chaise lounge; cheap. 6124 Broadway.

1,000 PIECES USEAD FURN., BRIC-A-BRAC, and stoves. Interstate Store, 1434 E. 63d.

FOR SALE — 7 RMS. FURNITURE. CALL Sunday. 5211 Harper-av., 3d.

FOR SALE — FURNITURE OF 4 RMS. 131 Fair-av.

BEAU. SOLID MAH. LEATHER DAVENport; library table. Sunny. 1953.

27 PIECES 5 RMS. FURN.; SELL BARG. or sep. 7OKECH 7012 Stony Island-av.

BEAUTIFUL ORIENTAL RUG, 8X10. DIVersey 3263.

FOR SALE — KIRMANSHAH RUG, 9¼X13 ft. 4111 Grand-blvd. Call 4 to 6 p. m.

RUGS, BILLIARD TABLE, FURNITURE, parlor dining, bedrooms. 4816 Michigan-av.

ORIENTAL RUGS, FOUR MEDIUM SIZE. 856 Leland-av. Apt. 1R.

DRESSING TABLE AND CHAIR, $8. CALL after Sunday. 3021 Wilton-av., 2d apt.

ROOM SIZED ORIENTAL RUGS, ANTIQUE mahogany chairs, library table. Hen. 10272.

FOR SALE—SUN PARLOR FURNITURE, cheap. Phone Sunnyside 6305.

FURNITURE 5 ROOM FLAT. J. STRICKER, 6341 N. Clark-st., 3d. flat.

FOR SALE—ROUND REED GONDOLA buggy, reas. 2243 N. Halsted-st. Linc. 3212.

HIGH CLASS MOD. FURNITURE CHEAP. 1030 Loyola-av. Rogers Park 5419. Kalvin.

OAK DINING TABLE AND BED, REASONable. Phone Rogers Park 5456.

FOR SALE—SOLID MAH. CHIFFONIER, 3 willow chairs. Tel. Drexel 3232 Sunday.

FOR SALE—OAK DINING TABLE, 6 LEATher chairs, $35. 4422 Fratley-av., 3d flat.

8X10.6 AXMINSTER RUG, $37.50; NO dealers. 1024 Byron-st. Grace. 2860.

FOR SALE—ELECTRIC VACUUM CLEANer. 1213 N. La Salle. Sup. 5013.

3 PC. PARL. SET, $65; SPAN. LEATHER couch, $30. Blue Island-av. Monroe 4313.

FOR SALE — WHEEL CHAIR; RUBBER tires; individual leg rests. Lake View 5837.

2 SMALL ORIENTAL RUGS; 1 SILK; NO dealers. Kenwood 118.

COLONIAL SOFA—PRICE $300. CALL SUperior 7512.

FOR SALE — FURN. OF 6 ROOM APT.; leaving town. 427 Bowen-av. 3d fr.

HOUSEHOLD GOODS.

AUCTION!

Tuesday, March 16, 2 P. M., AT OUR SALESROOMS, 624-630 S. Wabash-av.

REMOVED FROM MR. N. F. LEOPOLD'S SUMMER HOME, "WILDWOOD," HIGHLAND PARK.

Sheraton Mahogany Bedroom Suite, White Enamel Bedroom Suite, American Walnut Bedroom Suite, Single Iron Beds, Fine Box Springs, Hair Mattresses, American Walnut Dining Room Suite, Fine Wicker Sun Porch and Breakfast Room Furniture, Desks, Bookcases, Cabinets, Fine Paintings, Water Colors, Prints, Fine China, Bric-a-Brac, Cut Glass, Bronzes, Lace Window Shades, Gold Drawing Room Chairs, a large selection of Oriental and Domestic Rugs, Couches, Handsome Draperies, Gold Mirrors, Hall and Mantel Clocks, Bradbury Mahogany Case Upright Piano, Talking Machine, Lace Curtains, Floor and Table Lamps, etc. Everything suitable for homes and apartments.

Exhibition Monday, March 15
WILLIAMS, BARKER & SEVERN CO.,
Auctioneers.

DO YOU NEED MONEY?
Do You Need Furniture?

WE WOULD LIKE TO TELL YOU HOW WE CAN SAVE YOU OVER HALF ON PARLOR FURNITURE OF THE VERY FINEST MATERIALS, WORKMANSHIP, AND FINISH.

HOW DO WE DO IT?

We are manufacturers of exclusively parlor furniture and are able to buy and manufacture them at less than cost today, because our materials were purchased before prices went up. We save you the dealers' profit; buy direct from the manufacturer. These Parlor Suits come in Tapestry, Velour, and Mohair of the highest grade.

As a special offer this week only, we are offering a 2 Piece Mohair Parlor Suit, regular retail value, $750, to be sold at our manufacturing plant for $450.

DO NOT FAIL TO PAY US A VISIT THIS WEEK AS OUR FACTORY IS LOCATED ONLY 20 MINUTES FROM THE LOOP. WE ARE OPEN EVERY EVENING UNTIL 9 P. M.

LAPINE UPH. MFG. CO.,
2650-52 N. Clark-st. Diversey 4041.

WONDERFUL OPPORTUNITY FOR COUPLE starting housekeeping.

We have, at our salesrooms, 4 rooms of brand new furniture of the highest grade, consisting of: Large mahogany cane velour parlor suite of 3 pieces of davenport, chair, and rocker to match; worth $425. Large mahogany dining table, worth $90. Genuine American walnut bedroom suite, with springs and mattress, worth $250. Large Queen Anne dining table, with 6 high back cane chairs, worth $175. Kitchen table and 2 kitchen chairs. Will take $390 for all, or will separate. Will hold for future delivery if desired.

Atlas Sample Furniture Salesrooms, 3823-29 Cottage Grove-av. Open Sundays, 10 to 4. Evenings till 9.

WE HAVE AT OUR SALESROOM BEAUTIful 4 room lot of furniture which offers an elegant chance for beginning housekeeping. It consists of the following: Parlor set of 3 pieces, worth $300; library table, worth $75; dresser, worth $100; dining table, with 6 chairs, worth $110; kitchen table and 2 kitchen chairs, worth $60; all of the above, $260 for all, or will separate. Will hold for future delivery if desired. Atlas Sample Furniture Salesrooms, 3823-29 Cottage Grove-av. Get off at 38th-st. Open Sundays, 10 to 4 evenings until 9.

FOR SALE—3 PCS. VELOUR MAHOGANY UPright piano with bench, fine tone, 4 years old, $350; mahogany library table, $35; fumed oak dining room set, 54 inch pedestal table, and 6 leather seat chairs, $90; fine Wicker mette 716J today, complete, $400.

$350 4 ROOMS OF FURNITURE FOR $190; silk damask mah. cane parlor set, Wm. and Mary dining table with 6 high cane back chairs to match; mahog. bedroom set, odd chairs, tables, etc.; all new; will separate. 1 BONNELL, 1458 Milwaukee-av., east of Wabash.

$295 Buys 4 Rms. Furniture, worth $850; new and of the highest grade; will separate. Atlas Sample Furniture Salesrooms, 3823-29 Cottage Grove-av. Get off at 38th-st. Open Sun., 10 to 4; evenings until 9.

HEBARD'S.

Unclaimed storage furniture, also manufacturers' new parlor suites and rug samples. Ogden and Honore-sts. Phone Haymarket 2317.

FOR SALE—BEAUTIFUL TURKISH RUG, 15x20; great bargain; also upright mahogany piano, dresser, and single bed. Call, FARNSWORTH, 446 Aldine-av., or phone Lake View 1279.

COMPLETE FURNISHINGS 11 RM. APT. at 50% off, or separate; player piano, rugs. Encyclopedia Brittanica, vacuum cleaner, linen, beds, dressers, tables, chairs, dishes etc.; will demonstrate. Call article. Greenwood 4179.

FOR SALE — VERY REASONABLE, NEW down, lambs' wool and cotton filled bed comforters. 1500 W. Roosevelt-rd. Phone Canal 4223.

BLUE VEL. OVERSTUFFED CHAIR, ROCKer, chaise lounge to match, mahog. lib. table, large heater and range, floor lamp. 6423 N. Ashland-av. Rogers Park 4179.

9X12 AXM. RUG, MAH. CHAISE LGE. rock. to match; Undw. typewriter, Reed fl. lamp, fr. stn. std. mtch. 5413 Ellis-av., 3W. H. 10210.

DINING ROOM TABLE AND CHAIRS, PIano, Victrola, kitchen cabinet, etc.; no dealers need call. HURST, 6852 Merrill-av. Blackstone 2102.

FOR SALE—MUST SELL BEFORE APRIL 1; ivory bed set, o'stuffed tapestry davpt. and rocker, sun. par. set, ivory baby carriage. 3850 Wash.-blvd.

FOR SALE—MAHOGANY LIBRARY TABLE, desk, living room, chairs, tea cart, serving table, sewing machine, bed, all nearly new. HAMMER, 4730 Ellis-av. Kenwood 3706.

BLACK LACQUER CANE, CHAISE LOUNGE, or day bed, $25; black and gold floor lamp, silk shade, $25. CRAIGHEAD, 947 Winona. Sunny. 6982.

3 PIECE LEADER PARLOR SUITE; N. M. dining set; 2 brass beds; 9x12 rugs; dresser and lamp; sewing machine. 4119 Fullerton-av., 2d flat.

FOR SALE — POLYCHROME BOUDOIR chair, like new. Must be sold; $10.00. Englander chair bed, $15.00. 3755 Seminary-av., 2d apt.

FURNITURE FOR SALE—1126 E. 46TH-ST., 1st apt. Call evenings and Sundays; no dealers.

PARLOR, MAHOGANY BEDRM. FURNI. ture, Weber mahogany player piano. 10 E. Huron-st.

SINGER MACHINE 3 YEARS OLD IN AI condition. $35. Owner has left town. Inquire 512 S. Taylor-av. Oak Park.

FOR SALE — 5 PCS. PARL. BOOKCASE, FULL encyclopedia set; bed and dresser; first flat. 1838 S. Hamlin-av.

FOR SALE—CHEAP, COMPLETE FURNISHing 4 room flat; owner leaving city. Apply 1256 Montrose-av. 1st flat.

FOR SALE—FUMED OAK DINING TABLE, 6 chairs, 24 vol. Enc. Brit. Scribners 556 E. 47th-st., Room 10. Evenings only.

FOR SALE—PIECE SPANISH LEATHER parlor set and large mahog. library table. 3224 Franklin-blvd. Garfield 4883.

FOR SALE—2 VERY HANDSOME BRONZE ceiling candelabra, electric fixtures; made by Plan of Paris. 1045 Rush-st.

FOR SALE—4 ROOMS FURNITURE, INcluding 4 piece mahogany bedroom set, $80. Mozart-st., 1st floor, rear.

FOR SALE—ALCAZAR COMBINATION GAS and coal range, almost new; retails $156; very reasonable Phone Oak Pk. 5433.

FOR SALE—FRANTZ PREMIER VACUUM cleaner and attach. cost, 3 mos. old; will sell reas. Ph. Midway 215.

FOR SALE — UPRIGHT PIANO, ALSO large Gold Coin heater; bargain. MRS. F. KRAL, 4308 Milwaukee-av.

FOR SALE—HIGH CLASS FURNITURE nearly new for 2 rm. apt. No dealers. Call Sunnyside 3460 until 4 p. m.

WAXED OAK BUFFET AND CHINA CABInet, like new, $45 each. 2750 Mildred-av. Diversey 5979.

USED WATER POWER WASHING Machine and wringer; like new; $18. Ph. Ravenswood 8830.

SOLID OAK LIBRARY TABLE, OAK COMbination writing desk and bookcases. Call Sunday 11 to 3. 5406 Woodlawn-av. 3d. apt.

FOR SALE—LARGE SIZE DUNTLEY VAcuum cleaner. Wentworth 4459.

BED AND DRESSER FOR SALE—$25. 5319 Indiana-av., 2d.

GENUINE REED BABY CARRIAGE, BARgain, $25. 1030 Dakin-st.

FOR SALE—BEDROOM SUITE AND DINING room. Kenwood 9147.

MAH. SEWING TABLE, CHAIRS, QUEEN anne style, new. 2876 Clark, 2d., morn.

BABY BASINETTE, BARGAIN. 2717 WASHington-blvd.

GEYSER ELECTRIC WASHER, LIKE NEW; no dealer. Ph. Englewood 2505.

FOR SALE—FURNITURE, RUGS, PIANO, Draperies, etc. 233 E. Huron-st.

3 BEDRM. SETS, WAL. MAHOG.; OTHER articles; immed. sale; reas. Sunny. 682.

DINING ROOM SET, SUN PARLOR SET, rugs, etc., like new. 5652 Michigan. 1st.

FOR SALE—DUOFOLD AND DAY BED. Call mornings. 5053 Drexel-blvd., 3d.

DINING ROOM SET, EIGHT PIECES. CALL Midway 3946.

FOR SALE—MAHOG. DRESSING TABLE, perf. cond. 4104 Kenmore, 3d. Grace. 1240.

FURNITURE OF 4 RM. APT. WILL SEPAsale. Sunnyside 6075.

ELEGANT TAPESTRY DAVENPORT AND chairs. For particulars call Normal 3068.

DAVENPORT, CHAIRS, DINING SET, SEVeral odd pieces. 1st flat. 2407 Beacon-st.

DINING RM. TABLE AND 4 CHAIRS, VERY cheap. 847 Barry-av., Apt. C.

FURNITURE FOR SALE CHEAP; 5 RM. flat. Garfield 5186.

$15 TAKES LARGE WARDROBE; SCREEN, $8; talking mach., $15. 3421 Seminary.

BEAUTIFUL BABY BUGGY, LIKE NEW; table lamp. Phone after 12. Vin. 274.

BEAUTIFUL FURN. OF 4 RM. APT. FOR sale. Drexel 3061.

BABY BUGGY FOR SALE; LIKE NEW; $30. J. VAN KOOTEN, Pullman 1957.

FOR SALE—HANDSAWME PARLOR, BEDroom and sun parlor set. Kenwood 7784.

FOR SALE—PIANO, 4 BED AND DRESSer. Lake View 5082.

HOUSEHOLD GOODS.

AUCTION!

of the S. M. MOGAB of Indianapolis, Indiana, Collection of ORIENTAL RUGS AND CARPETS.

Beginning at 2 in the afternoon of Wednesday, March 17,

continuing until the 600 lots forming the collection are sold. A great many antiques and semi-antiques, now becoming so scarce, in the sale. A magnificent lot of carpets in sizes 12x9 to 20x13, in KIRMANSHAH, SAROUK, ISPAHAN, ELIJAR, RANSHAH, ARAK, CHINESE, and other weaves, as well as an endless variety of smaller sizes.

5 Silk Carpets, valued at from $4,000 to $15,000 each.

All to be sold without reserve. Rugs on exhibit Tuesday, March 16.

Grant's Art Galleries

Established 1894. 112 S. Wabash-av.

ORIENTAL RUGS.

An exceptional purchase affords us an unusual opportunity to offer some exceptional bargains in Oriental Rugs as listed below:

$675.00	Anatolian Rug, 9x11	$445.00
665.00	Mahal Rug, 10.9x8.6	425.00
200.00	Antique Turkish, 10.7x7.10	65.00
873.00	Persian Serapi, 12x9.9	550.00
800.00	Antique Kermanshah, 16x10.6	495.00
600.00	Mahal Rug, 10.6x7	260.00
400.00	Antique Turkish, 11x9	225.00
650.00	Mahal Rug, 10.10x14	395.00
300.00	Khest Rug, 9x7.6	195.00
375.00	Kheva, 7x10	225.00

CHICAGO SAMPLE FURNITURE CO.,
Midway 6411. 932 E. 63d-st.

WE HAVE AT OUR SALESROOM A 4 ROOM lot of beautiful new furniture of the highest grade that must be seen to be appreciated, consisting of large overstuffed parlor set of 3 pieces, upholstered in velour; Colonial davenport, with loose cushions, worth $500; large mahogany davenport, parlor table, worth $95; large dining table with 6 high back cane chairs, worth $195; genuine American walnut bedroom suite, with springs and mattresses, worth $250; Queen Anne

BUSINESS CHANCES.

AUTO AND BICYCLE REPAIR SHOP AND garage—S. W. Side; est. 19 yrs.; 2 story modern brick bldg.; all living rooms on second floor; lot 24x81x158, facing three streets; price $6,000. 2729 Ogden-av.

AUTO BODY AND WAGON SHOP — FOR sale—including stock, machinery, and bldg.; factory maker; plenty of work; good location; price $11,000; owner retiring. N. BE-ville 0019 S. Ashland-av.

AUTO RADIATOR REPAIR SHOP—FOR sale—Location West Side; latest improvements; also tires and auto parts; reason selling; in the car wrecking business. Address T 324, Tribune.

AUTO WINDSHIELD, LAMP REPAIR AND Plating Shop—Established trade; good location; references; $1,500 will carry out. Address K G 300, Tribune.

AUTO-STORAGE BATTERY SERVICE STATION—Do paying business now; cash, terms, or trade. 1122 N. Clark.

AUTO TIRE VULCANIZING AND RETREADing shop for sale at a bargain. Call Rockwell 7119 before 12.

BAKERY AND TEAROOM.

On account of moving to larger quarters we give up retail business; extra fine, large first class bakery, tearoom; store fixtures, soda fountain, candy, French pastry, and ice cream equipment; catering also; with good established business. Inquire at Original Caterers, 2733-31 N. Clark.

BAKERY—FOR SALE; IDEAL LOCATION; cheap rent; disagreement of partners causes low price; consider good real estate in exchange, or part cash, balance in small payments. Big snap. 1001 W. Randolph, R. 604.

BAKERY, WINDOW SYSTEM; COMPLETE equipment; no royalty; only one in town 7,000 population; doing excellent business; other business interests. JOHN B. NIX, Sycamore, Ill.

BAKERIES—CITY AND COUNTRY; SEVERal good buys.
CHICAGO BUSINESS EXCHANGE,
327 S. La Salle-st.

BAKERY—FOR SALE—MODERN, UP TO date, new system; white tile; Middleby-Marshall oven; doing a good business; good reason for selling. Address X 554, Tribune.

BAKERY, NEW STYLE, REAL MONEY maker; receipts $1,000 weekly; 10 yr. lease; best corner location, West Side; $10,000; will stand close investigation. Address X 87, Tribune.

BAKERY—FOR SALE—VERY GOOD BUSIness; will stand close investigation; very best reasons for selling; no competition. Address M 391, Tribune.

BAKERY — HIGH GRADE TRADE; FINE business; must sell; sickness. SAFF, 2210 S. 71st, near Paxton.

BAKERY—ADVERTISER WILL SELL AN equipped window display on time to practical baker. Address T 79, Tribune.

BAKERY—WINDOW SYSTEM; MAKING profits. Owner will stand closest investigation. Address T 138, Tribune.

BAKERY FOR SALE—GOOD LOCATION; reasonable price. Address J D 287, Tribune.

BAKERY—FOR SALE — WELL ESTABlished; good location. Address E C 483, Tribune.

BAKERY—FOR SALE—WHOLESALE; FULly equipped; est. trade; bargain for two workers. Address X 487, Tribune.

BAKING BUSINESS FOR SALE—GOOD trade; N.Sh. 366 Central-av., Highland Pk.

BARBER SHOP FOR SALE — 2 CHAIRS; good location; large room in rear; cheap rent. Address S 303, Tribune.

BARBER SHOP—FOR SALE—GOOD PAYING shop on West Side; or rent to pay. Address S 261, Tribune.

BARBER SHOPS AND FIXTURES—CASH OR pay payments. EMIL J. PAIDAR CO., 1128 Belmont-av. Phone Superior 7212.

BARBER SHOP—FOR SALE—GOOD LOCATION. 5555 Broadway.

BATTERY STARTING AND IGNITION service station—Est. 3 yrs., doing good business; best location in Chgo.; North Side. Reasons for selling, retiring. Address J K 579, Tribune.

BEAUTY PARLOR — FOR SALE — LARGE exclusive shop; 5 booths; rental $60; lease pays rent; 6 operator capacity; all modern appliances; beautifully furnished; must be seen to be appreciated; other business demands attention; $2,700 cash; bargain. Address F K 510, Tribune.

BEAUTY SHOP—NETS OVER $300 MONTH; will stand strict investigation; well estab.; good, equip., carved trade; must be seen to be appreciated; cost $1,000. 4714 Prairie-av.

BICYCLE, MOTORCYCLE AND GENERAL Repair Shop—Stock, machinery, tools, and store fixtures; invoice $1,150; good location North Side; rooms in rear; $42.00 rent. Call 7119 before 12.

BILLIARD HALL; 11 TABLES AND SHOE Shine for sale; best corner location on North Side; doing good business; a sure money maker to agents. Address T 497, Tribune.

BILLIARD ROOM—4 TABLES, SODA FOUNtain, confectionery, cigars, and tobacco; 10 years' lease; owner going west. Address S 355, Tribune.

BILLIARD ROOM FOR SALE—6228 COTtage Grove-av.; doing good business; reason for selling, owner has other business.

BILLIARD HALL—BEST LOCATION ON S. W. doing big business; investigate; going Europe on bus. Address T 118, Tribune.

BILLIARD HALL FOR SALE — 7504 STONY Island-av. or phone H. P. 6540.

BITTER AND EGG ROUTE—FOR SALE—Established, with Ford truck; earnings $350 to $400 a week; will teach purchaser. 2 weeks' services until business is learned. Call 857 Webster-av.

CAFE FOR SALE—1ST CLASS hotel cafe; business neighborhood; must be seen to be appreciated. 3010 Michigan-blvd.

Drafting.

and working drawing taught at retail, wholesale, prompt, satisfactory service. ENGINEERING CO., 5824 North 6439.

LABORATORY

extracts and flavors needed; reasonable prices. Address analytical lines. Address

U SECURED.

dited from meritorious invention, but need more capital; strictly confidential. Address

EXPORTER WANTS EXon heavy tonnage, manufactured iron, wire mills only; wire or write, 718, Chronicle Bldg., San

UR'G CHEMISTS

facturing preparations solicit proposition; perfect; GOLDEN COMPANY,

BORN AND EDUC IN ... to take an established ... $429 Tribune.

DISPLAY ADVERTISING ... ness, thrice, $10; popular ... Co., N. Y.

EXPERIENCED SALES ... desire agency for reliable ... Tribune.

I WILL DO LETTERING ... wedding cards. Address E 9

AND MANFR.'S AGENT ... domestic line; technical ... Y 401, Tribune.

WHO BUY GOOD STOCKS ... it what you have in de... Tribune.

WORDS IN 100 MAGA... daily Country Weeklies, $3. ... Agency, Pittsburgh, Pa.

BUSINESS CHANCES.

CUTTER—I HAVE 3 PROPOSITIONS; A good cutter can buy my tailoring business for $1,500 and I will give part of my time for this amount or 10% com. or I will form a partnership with a good cutter and give part of my time, or I will sell a most complete tailoring outfit for $750; have other interests outside is reason for this offer. Address T 310, Tribune.

DANCING BUSINESS—SACRIFICING; $2,000 double, established dancing business, worth proceeds; sickness compels me to sell; good chance for two people; have long lease; well located. West Side. Address E C 284, Tribune.

DELICATESSEN AND FANCY HOME BAKERY.

One of the most complete and beautiful delicatessens and bakeries in entire city, equipped with all modern accessories such as marble top display ice box, a large white enameled ice box, plate glass showcase, computing scales, meat slicer, cash register, display stands, baskets, etc., for show window; a complete baking outfit in rear, equipped with necessary utensils for all kinds of pastry, rolls, etc.; opening off from kitchen, a dining room and table for cakes, pies, etc. This is not an ordinary small neighborhood store, but an up to date 20th century establishment, finished in white enamel, doing a family catering business, furnishing pastry, tea rolls, etc., for weddings, receptions and afternoon teas. It has also been advertised monthly by distribution of several thousand personal letters, artistically gotten up, appealing direct to the houses. Modern 3 room apartment in same building if you want it wanted. Do not waste your time or ours if you are looking for something for a few hundred dollars; this is not that kind of a place, but will sell at reasonable price for cash. No dealers or agents need apply. Address T 67, Tribune.

DELICATESSEN STORE.

One of the best corn. on N. S. in thickly populated flat bldg. and rooming house dist.; est. for many years; big all cash bus.; unforeseen circumstances compel quick sale; cash register, heavily stocked and clear, fix. incl. meat slicer, cash register, McCray ice box, comp. scales, etc. fully worth $2,500; will sacrifice for $1,800; part time if desired; cheap rent; excel. lease; stm. heated store with liv. rm. for small family. Most golden chance ever offered. Call also Sunday, 3334 N. Halsted-st., cor. Buckingham-pl., 2 blks. No. of Belmont.

DELICATESSEN.
BIG BARGAIN.

Best loc., on N. W. Side; no opposition; must sell at once; best reason; does all cash bus. Heavy impt. stock, beautiful fixt., living rooms; easily clears $200 month clear profit. Don't delay, act quick. 3613 Fullerton-av.

DELICATESSEN STORE—FOR SALE — ON Northwest Side; first class; average $600 per week; a dandy chance for couple to prosper; owner has other business and will sacrifice at the ridiculous sum of $1,900; good securities accepted as part or full payment. Address E A 479, Tribune.

DELICATESSEN, GROCERY, SOFT DRINKS, school supplies; open, doing good business; corner district; South Side; guaranteed to clear $200 mo. to right party; same owner 8 years; 3 large living rooms; rent $30. Large clean stock; $1,000 cash. MARSHALL, 4440 St. Lawrence.

DELICATESSEN, GROCERY—OLD ESTAB. does large all cash business; must be sold account of sickness; $775 or best offer; 4 living rooms. 1157 Wrightwood-av., corner Racine.

DELICATESSEN — FOR SALE — WELL stocked on Argyle-st., doing a good business. CLARKE, 106 Argyle-st. Sunnyside 780.

DELICATESSEN AND GROCERY — WITH 5 rm. flat; good stand; bargain. 1257 N. Crawford-av. Belmont 8241.

DELICATESSEN, HOME BAKERY; GOOD location; North Side; old stand; doing good business. Call Ravenswood 4298.

DELICATESSEN, LIGHT GROCERY—WITH rooms; cash and time; must sell.

Modern Sales, 105 N. Clark.

DELICATESSEN STORES AND RETAIL Grocery—If you are interested in getting Choice Selected Eggs for select trade direct from producer at the right price, write or wire S. J. LAWENCE, Platte, Nebraska.

DELL AND HOME BAKERY—FOR SALE—Wonderful opp. to secure high class N. S. store; a snap; $2,000 cash. Address T 103, Tribune.

DELICATESSEN AND BAKERY—AM ANxious to leave the city; will sacrifice my store; established 10 years on business street; a money maker for right party. Dresel 9941.

DELICATESSEN, CANDY AND CIGARS—For Sale—Will sell at a sacrifice; old stand; doing fine business; no dealers; 4 light living rooms; a sure money maker. 3535 Ogden-av.

DELICATESSEN—FOR SALE—CHEAP, OR the solid oak plate glass fixtures, western electric fan, safe, etc., separately. A. H. WOLFE, 1643 S. Carpenter-st.

DELICATESSEN AND GROCERY FOR SALE —On account of other business; north side. Doing good business; four living rms. with stm. ht. 4806 Lincoln-av.

DELICATESSEN AND GROCERY — MUST sell; cheap rent; good neighborhood; no dealers. 10058 S. Racine-av.

DELICATESSEN FIXTURES AND STOCK —For Sale—Call Monday 739 E. 43d-st.; quick sale.

DEL., GROCERY—FOR SALE, CLEAN good stock fixt.; living rms.; S. S. loc.; $450 or best offer; no agts. Wentworth 4234.

DEL. OR CON.—WANTED—N. S.; GOOD LOC. with 4 or 5 rm. apt. Address X 400, Tribune.

DELICATESSEN STORE AND GROCERY—For Sale—Est. 8 yrs. 12 S. Seeley-av.

DENTAL OFFICE—FOR SALE—BUSY transfer corner on North Side; cash sale desired. Further information on application. Address S 384, Tribune.

DENTAL OFFICE WANTED—VACANT OR equipped. Address T 314, Tribune.

DISPLAY COUNTER, 24 DRAWERS; GLASS partition 8x18; butcher's outfit 8x10. 4010 Broadway.

DRAYING, LIVERY AND TEAMING BUSIness; good opportunity. Chicago Business Exchange, 327 S. La Salle-st.

DRESSMAKING ESTABLISHMENT — BEST equipped in store; fine trade; fine location. Edgr. 7325.

DRUG STORE—TOWN OF 1,200; FINE farming community; invoice $6,000; sales $18,000; good, small, loyal, and Eastman lines; cheap rent on Lincoln Highway; fine fixtures. Address Smith's Drug Store, Churubusco, Ind.

DRUG STORE FOR SALE—CENTRAL LOCAtion; large business; cheap rent; money maker; yearly business over $90,000. DOERR BROS., 79 E. Van Buren-st., Chicago.

DRUG STORE — WANTED—BY FORMER well established druggist; prefer transfer corner or good location. Address T 374, Tribune.

DRUG STORE—FOR SALE—NORTH SIDE corner; average sales $40; subpostal station; must sell; other business. Address S 387, Tribune.

DRUG STORE—FOR SALE—GOOD LOCAtion; light expenses; cheap for cash. Address T 216, Tribune.

DRUG STORE WANTED—PROMINENT CORner; doing not less than $100 daily. Address J L 326, Tribune.

DRUG STORE—NORTH SIDE, DOING GOOD business, new up-to-date fixtures. $15,000. Address S 586, Tribune.

DRUG STORE—FOR SALE—MUST BE moved from present location. STODDARD, 1501 Lawrence. No agents. Bargain.

DRUG, CIGAR, STA. SHOP. ADDRESS Tribune.

CANDY STORE—SMALL; BARGAIN. 4701 Broadway, Wellington 1744.

CANNING FACTORY—FOR SALE — PRACtically new, equipped for meats, beans, sauerkraut and soups; elegant location. Address J K 586, Tribune.

CAPITAL—I HAVE SOME VERY VALUABLE patents and need $5,000; will secure your stock with machinery; value is not for production purposes but is for the building of machine for turning out the product; this is a good proposition; will stand investigation; see for yourself. Address T 390, Tribune.

CAPITAL FOR MFG. PATENTS, ANY NEW industry. Hulbert Estate, 35 S. Dearborn.

CARPENTER AND CABINET SHOP FOR sale—Complete machinery; established 1892; South Side. 813 E. 41st-st. Drexel 1

CHARCOAL PLANT—FOR SALE—FULLY equipped in active operation, with 1,200 cords wood. Address B S 19, Tribune.

CHILDREN'S WEAR — FINE OPPORTUNity for 1 or 2 women; small exp.; best location; ever growing business. Address S 100, Tribune.

CIGAR STORE FOR SALE—IN THEATER with lobbers; best of reasons to sell sect. other business. Phone Drexel 3209.

COMMUNITY GROCERY STORE—FOR SALE — good location; owner must sell or close business; will make very reasonable lease to cash buyer. Call Seeley 643 between 5 and 8 p. m.

CONFECTIONERY STORE FOR SALE—IN Evanston; fine business; no competition. Address T 118, Tribune.

CONFECTIONERY AND LUNCH—FOR SALE—Doing fine business; no competition. Price $10,000.

CONFECTIONERY, SODA FOUNTAIN AND FRANKENSTEIN, 110 S. Dearborn.

CORNER GROCERY—STORE WITH HOUSE and 2 lots; 52x125. Delicatessen and notions; daily business from $45-$50. Can be had at any time; house $3,500; store $4,000. Easy payments. 152 West 116th-st. Pullman 2123.

CORNER GENERAL STORE FOR SALE — Doing fine business; no competition. Near railroad station. Good school and cheese factory close by. A bargain for some one. Call 2 P. M. Sat. or Sun.
B. J. KZ, Tribune.

COSTUME, CANDY, TOY NOTION STORE—2 rms.; rent $25; no agents. 150 S. Western.

CRANING AND DYEING—N. S.; BARGAIN.

Modern Sales Co., 105 N. Clark.

CRANING AND DYEING STORE WITH 6 living rooms in connection on North Side; cheap. Address T 391, Tribune.

CLOTHING AND FURNISHING STORE—FOR sale—Men's; will sell at invoice acct. business in west; established March 1, 1920; $11,000 including $2,500 spring goods; also fixtures; overhead low; good location in live northern Ill.; net profit $5,000; a good opportunity for a good cash buyer. Address B S 33, Tribune.

CONFECTIONERY AND RESTAURANT FOR sale—One of the best equipped places to be found in Chicago; North Side; complete operating plant; full equipment for manufacturing ice cream, candy, and kitchen for restaurant; this is a fine business opportunity to secure a strictly first class, established business. For reasons for selling; no agents need apply. Address P 356, Tribune.

CONFECTIONARY CIGARS, CIGARETTES, Soda Fountain Store—For Sale—Address X R 196, Tribune.

CRANING AND TRIM BUSINESS; READY made man's clothing; going business; complete equipped cutting room and coat shop. 1116 W. Division-st.

BUSINESS CHANCES.

FURNITURE FACTORY—
Completely equipped and running, $5,000. Present owner has other business and cannot give it the proper attention. Address J K 579, Tribune.

FURNITURE STORE—FOR SALE—GOOD LOcation, S. S., or will trade for small farm near city. Address T 308, Tribune.

GARAGE AND SALES AGENCY—2 BEAUtiful showrooms; agent for 3 leading high class cars; located in wealthiest North Side district. See

LEMON,
35 S. Dearborn.

GARAGE—126 CAPACITY, HIGH CLASS north location; storage $18—can easy get $20 April 1; large income; terms. Particulars.

LEMON,
35 S. Dearborn.

GARAGE—60 CAR CAPACITY; BEST HIGH class North Side location; 55 steady in storage; lots repair work; large income. See

LEMON,
35 S. Dearborn.

GARAGE AND AUTO LIVERY—FOR SALE —Best South Side location; long established; good reasons for selling; cash and time or real estate. Address J L 504, Tribune.

GARAGE FOR SALE—FULLY EQUIPPED for repair work; a good chance for some one to make money; big stock of accessories also on hand. Address B W 10, Tribune.

GARAGE AND LIVERY SERVICE FOR Sale—Best location on North Side; established 4 years; long lease. Investigate. Address J J 439, Tribune.

GARAGE WANTED.

Will pay cash. 50 to 100 car capacity. No dealers. Address J K 576, Tribune.

GARAGE FOR SALE; CAPACITY 40 CARS; garage leased to the capacity; reason for selling leaving town on account of death. Address J K 582, Tribune.

GARAGE WANTED.

50 to 100 cars capacity, half cash; will buy at once. Address B G 410, Tribune.

GARAGE—FOR SALE—MUST BE SOLD BEfore spring bnainess opens up. Good reason for selling. B. A. SCHULTZ, Brillion, Wis.

GARAGE—WANTED—FOR CASH; 60 CARS or more; suitable for salesroom. Address E K 460, Tribune.

GARAGE—50 CAR; BEST N. W. LOCATION; bargain. Address X 303, Tribune.

GARAGE—WANTED—50 CARS OR MORE. Address S 144, Tribune.

GARAGES—FOR SALE—S. AND W., GOOD locations, 2 garages, $138 April 1-av.

GENERAL MDSE. STORE — IN LIVE WIS. town; stock invoice about $5,000; 2 buildings, 70 ft. cream station and hotel combined; 43 acres land, mostly cleared; sell all for $10,500 cash, or invoice; investigate. J. STIEBNER, Lehigh, Wis.

GROCERY AND MARKET.

Excel. paying place next to busy transfer corner; will sacrifice; reason for selling, latest style fix. tile frt, butcher box, display counters, elect. meat grinder, cash register, computing scales, refrig. case, counters, etc.; everything the best and latest; big stock of staple groceries; $2,200, part time, or best cash offer; don't buy or rent a store more; cheap rent; excel. lease; a genuine gold mine for anybody; also sell to be removed if desired, all at once; also open for inspection Sunday, 10 to 5. 1457 N. Crawford-av., nr. Division. Take Crawford or Grand-av. cars.

GROCERY AND MARKET.

Rare opportunity to acquire unusually profitable, old established business; Chicago suburb; up to the minute equipment; over $12,500 monthly; cleared 50% on investment in 1919; illness forces sale and prompt disposal act promptly; in replying give full phone number and address. Address T 328, Tribune.

GROCERY, DELICATESSEN — GOOD OLD stand, with 5 rooms, bath, rear; rent $18; plate glass; solid mahogany fixtures, large ice box, counters, etc.; will sell for $600 cash or best offer; must sell; cannot handle. 3575 Dickens-av., two blocks north Armitage-av.

GROCERY—FOR SALE, IN SOUTHERN ILLInois; doing good business; population between 5 and 6 thousand; no agents need apply; no blue sky taken; cash only; good reason for sellin. Address J. P. HERMAN, Robinson, Ill.

GROCERY STORE—FOR SALE—NORTHwest Side; next to meat market; first class stock and fixtures; all clean and sanitary; cannot agree; if you mean business phone Spaulding 2012 for particulars. Easily clears $250 a month clear profit.

GROCERY—NEW MARKET FOR SALE — South Side corner; will inventory; it stock, but can reduce to suit the buyer; all new fixtures; doing good business; owner leaving city. Address J D 288, Tribune.

GROCERY — WITH LIVING ROOMS IN rear; handle cigars, candy, novelties, notions, confectionery, toys, milk, in connection business; leaving town. Phone South Chicago 36.

GROCERY — FINE CORNER BUSINESS; must give up on account of death; no reasonable offer refused; or will consider as first payment on flat bldg. 6758 S. Elizabeth. Phone Englewood 2137.

GROCERY FOR SALE—OLD ESTABLISHED business; corner store; money maker; good stand; good stock; bargain; market in connection; price $2,300. Inquire Phone R. P. 3651.

GROCERY—RECEIPTS $100 DAILY. OWN or selling part, of other business. See

Modern Sales, 105 N. Clark.

GROCERY-MARKET FOR SALE—SOUTH. Doing cash business at $1,500 per wk. Will be sold within 48 hrs. Address J M 495, Tribune.

GROCERY STORE AND MEAT MARKET— Modern cash two story house; retiring; very good business corner; convenient to all points. Address S 81, Tribune.

GROCERY AND BUSINESS—WELL ESTABLISHed, wholesale; fully equipped; desire to retire, will sell at invoice cost. Address T 542, Tribune.

GROCERY BUSINESS FOR SALE—CENTRAL location; large business; cheap rent; cash and carry; also mail order; investigate. DOERR BROS., 79 E. Van Buren-st., Chicago.

GROCERY AND DELI—BEST LOCATING store on Milwaukee-av.; must be sold at real bargain. REALTY BUS. EXCH., R. 304, 805 Madison-st.

GROCERY AND BAKERY—ESTAB. 8 YRS. doing good cash business, 3205 W. Harrison-st. Open Sunday eve., 4 to 7.

GROCERY FOR SALE — OWNER CLEARS $600; will sacrifice. Chicago Business Exchange, 327 S. La Salle-st.

GROCERY—$5,500; RECEIPTS $1,200 WK. Barsnes & Barnes, R. 911, 127 N. Dearb. Cent. 6406.

GROCERY AND DELICATESSEN—CORNER; 20 years established; cash business; no opposition; on car line; 2 blks. to school. 7501 Union.

GROC. AND DEL. FOR SALE—GOOD LOCAtion on South Side; reason for selling, am leaving country. Address S 142, Tribune.

GROCERY AND DELICATESSEN — DOING good business; reason for selling, am leaving country. Address S 139, Tribune.

GROC. AND MKT.—GOOD LOCATION; 3 LIS lease; must sell to me another to take care of. Call at once. 4959 S. State-st.

GROCERY, MARKET AND BUILDING—FOR Sale—Established 20 yrs.; receipts $40,000; price $6,000. Address P 189, Tribune.

GROCERY AND MARKET—OUTFIT FOR sale—equipment in Austin on Chicago-av. Phone Austin 719.

GROCERY AND MARKET [LIVE] — FOR Sale or Rent. 5927 Grand-av.

HARDWARE, HOUSEHOLD UTENSILS, glass, accessories, and general line, doing $30,000 yearly; owner will sell at invoice.

Modern Sales Co., 105 N. Clark.

HARDWARE AND PAIR STORE—FOR SALE — Paints, oils, and gen. household goods; good South Side loc.; old st. stand; will invoice. Address P 398, Tribune.

HARDWARE STOCK AND BUILDING FOR Sale—Old established, doing good business. 1608 North-av.

HARNESS FACTORY.

Busines wholesale and retail. Sales about $500 per day. Conditions and prospects first class. Owes no borrowed money. Discounts all bills., Death of sole owner reason for selling.

LA PORTE LOAN AND TRUST CO.,
La Porte, Ind.

HEMSTITCHING BUSINESS FOR SALE— 1423 E. 67th-st.

HOME BAKERY.

The best one on the N. S., located in very fine neighborhood, next door to Elev. station, doing a cash business of $200 a day. This is an established bakery store and an unusual opportunity to step into a lively business place. On account of leaving for Europe will sacrifice for $4,800. Will consider part time to reliable party if desired. Must sell. Call at once.
MORRISON SISTERS,
1937 Grace-st., at N. W. L Station.

HOTEL-ROOMING HOUSE—FOR SALE—28 furn. rooms, S. Side; nets $200 mo.; rent $75 mo.; good lease; bargain, $1,500. Bm. 706, 25 N. Dearborn. Phone Sun. Drex. 8756.

HOTEL—OHIO: 26 ROOMS; PRIVATE baths; running water; av. $75 daily; bargain; price $4,000. F. R. HUNTINGTON, 39 W. Adams-st.

HOTEL—89 ROOMS, BEST BUY ON MARket; shows and W. in all this; income about $1,500 clear monthly. LANGE, 704 N. Dearborn-st.

HOTEL—FOR SALE OR EXCH. 70 R. 2507 Mich.-av. 30 baths, fur. Immed. poss. Mai. 7634.

HOTEL—COMMERCIAL; 35 RMS., 60 MILES from Chicago; $3,500; $1,500 cash, bal. mo. J. E. CHRISTENSEN, 19 S. La Salle.

BUSINESS CHANCES.

HOTEL BUYERS, LOOK HERE—THE BEST forty room hotel in any small town in Wisconsin of 2,500 inhabitants. All brick and concrete construction—the only first class hotel in the town. Running water in every room, eight bath outfits. Could not be built today for less than $125,000. Owner's time taken up in other lines of business. Will sell house for $72,000, furniture, equipment and provisions on inventory. Terms half cash, balance in ten equal annual payments with interest at 5% secured by the property. Present annual sales $25,000. Could easily be doubled. If good man put all of his time into it. This is a snap. If you want a good one, look this up. Address Owner, B S 42, Tribune.

HOTEL—50 ROOMS, MODERN, LEADing hotel and a big money maker.
HOTEL—85 rooms, elegantly equipped. Earning $18,000 per year.
HOTEL—100 rooms, strictly modern. Earning better than $2,000 mo.
HOTEL—150 rooms, large city. Has just been redecorated and refurnished and should earn better than $25,000 year. Can be handled on a reasonable amount of cash.
N. W. HOTEL BROKERAGE CO.,
314 Plymouth Bldg., Minneapolis, Minn.
1547-48 First National Bank Bldg., Chicago.

HOTEL—COMMERCIAL: MODERN; NEW and fireproof; 85 rooms; 35 private baths; clears $15,000 yearly; price $25,000; terms.
HOTEL—EUROPEAN: 115 ROOMS; NET rent only $735; will positively clear $35,000 yearly; price $80,000; ½ cash.
HOTEL—EUROPEAN; 12 ROOMS; BUSY Iowa city of 20,000; receipts $4,000 monthly; price $15,000; reasonable terms.
P. C. REED & COMPANY, 127 N. Dearborn.

HOTEL—LIVE EASY; MODERN LITTLE hotel; steam heated, electric lights, bath, city water, twelve guest chambers; excellent steam restaurant room attached; served from same kitchen; only hotel in city and main line of Rock Island. Price $5,250; terms. EARL TAYLOR, Owner, Malcom, Ia.

HOTEL SITE—BEST LOCATION IN AMERica for resort; cool summers, warm winters; wonderful beach; sail, row, fish, bathing, and fishing; good hunting; now most popular summer resort country in the south. Write NEWPORT ESTATES, Mary Esther, Fla.

HOTEL—75 RMS.; RENT $350; INCOME $1,500; modern bldg.; nr. loop; bargain. 121 Fran., building and furniture; nr. Lincoln pk., 23 rms., building and furniture, very high class. BARSNES-BARNES, R. 911, 127 N. Dearborn. Cent. 6406.

HOTEL; 100 RMS.; PROMINENT COR.; $2,000 cash; $300 mo. income; elec. elevator service; wired for phones; light rooms; good lease; first time on market; $10,000 buys it; terms. BARSNES-BARNES, R. 911, 127 N. Dearborn. Cent. 6406.

HOTEL AND EQUIPMENT—FOR SALE—A good business proposition for a live wire; forced to sell on account of death; price $2,000. MISS EMMA A. LAMOTH, Administratrix, care Victoria House, Wilton, Wis.

HOTEL—EUROPEAN—CHICAGO.
80 richly furnished rooms, modern, excellent location; going, prosperous business; large, long lease. $138 April 1-av.
BENJ. F. TURNER & CO., 82 W. Washington;

HOTEL—FOR SALE—20 ROOM, COMMERcial; thriving ill. town; have other business; will sacrifice.
HOTEL—To be sold at sheriff's sale, close to C. H. BARNETT, Morrison Hotel, from 10 to 2 p. m., Friday, March 19.

HOTEL—75 RMS.; RENT $350; INCOME $1,500; modern bldg.; nr. loop; bargain. 121 Fran., building and furniture; nr. Lincoln pk., 23 rms., building and furniture, very high class. BARSNES-BARNES, R. 911, 127 N. Dearborn. Cent. 6406.

HOTEL; 100 RMS.; PROMINENT COR.; $2,000 cash; $300 mo. income; elec. elevator service; wired for phones; light rooms; good lease; first time on market; $10,000 buys it; terms. BARSNES-BARNES, R. 911, 127 N. Dearborn. CROWE BROS. & CO., Dearborn and Chicago.

HOTEL AND EQUIPMENT—FOR SALE—A good business proposition for a live wire; forced to sell on account of death; price $2,000. MISS EMMA A. LAMOTH, Administratrix, care Victoria House, Wilton, Wis.

HOTEL—63 APTS., 2 AND 4 RMS.; NEW brick, modern; $4,000; income over $75,000 yearly; cash or trade for $300,000 equity. Address X 344, Tribune.

HOTEL—175 RMS., CORNER BLDG.; ELEV.; 40, 42, 60, 70, 90 rms. CROWE BROS. & CO., 755 N. Dearborn-st.

ICE CREAM PARLOR AND CABARET— Near theater, doing fine bus. Must sacrifice; including all fixtures; low rent. Address T 372, Tribune.

ICE CREAM, CANDY, CORN.; N. WEST; VAL. stock and fix., $2,500; net prof. $600 month; bargain. Address S 545, Tribune.

LAUNDRY FOR SALE—NORTH SIDE; fully equipped to handle 1,000 lbs. per day most economically run in the city; power and steam furnished by landlord; can be bought cheap; owner has taken sick; must see it in operation, or phone Diversey 4263, 1328-1330 N. Halsted-st.

LAUNDRY—WET WASH AND DRY RUG and cleaning; splendid increasing business; ½ int. for sale to live man; rare chance.
Chicago Business Exchange,
327 S. La Salle-st.

LAUNDRY—FOR SALE—BEST PAYING. UP to date on South Side, doing $400 week; owner leaving city. Address X L 340, Tribune.

LAUNDRY—FOR SALE—AVERAGES $350 weekly; profits $125; delivery car included.

LAUNDRY—FOR SALE—DOING GOOD BUSiness. E. L. HARPER, Goshen, Ind.

LAUNDRY FOR SALE. CALL SUNDAY. 1010 E. Madison-st.

LUNCHROOM—L SHAPED STORE, frontage of 25 ft. on 2 of the best located streets in loop; 3,000 sq. ft.; new bldg.; long lease; cheap lease and a going business $25,000.

WILLIS & FRANKENSTEIN, 110 S. Dearborn.

LUNCHROOM—FINE LOCATION, FINE spot, easy net you $850 month.
BARRON & CO., 127 N. DEARBORN-ST.

LUNCHROOM—IN LOOP; $4,000 CASH takes it. Party owner 14 years. Retiring. Address S 78, Tribune.

LUNCHROOM—FOR SALE—WELL PAYING; reas. M. MICHAELS, Bensonville, Ill.

LUNCHROOM—WELL ESTABLISHED; REAsonable; must sell; sickness. MRS. DEY, dist. preferred. Address T 512, Tribune.

LUNCHROOM FOR SALE—SUITABLE FOR couple; $500 cash. 3307 Fullerton-av.

LUNCHROOM—DOING BIG PAY SPOT cash. Address E G 459, Tribune.

LYCEUM AND CHAUTAUQUA SYSTEMS; in prosperous field; little competition; would consider selling one and will consider business as going concern to parties understanding business. For interview address P 1, Tribune.

MACHINE SHOP—FOR SALE—4 LATHES; milling machine, planer, shaper, 4 time clocks, 5 presses, and all small tools; price $1,000. Phone Lincoln 25.

MACHINE SHOP—WANTED — ADDRESS S 110, Tribune.

MAIL ORDER BUSINESS—GOING, IN Chicago. For Sale—For $22,000. Largest and best of its kind in the UNITED STATES. FURNISHED modern home with garage and shop on lot. If you want a business that is established and is a very profitable, together with completely furnished home, and the whole free from incumbrance, this is the proposition you want; will stay with buyer until June 1. Write Owner, Box 524, Goshen, Indiana.

MANUFACTURERS

to manufacture a railroad frog on a contract; no special machinery required. See it in operation at the Coliseum Bldg., March 15 to 18, inclusive. Walls Frogless Switch Co.

MANUFACTURERS TAKE NOTICE—NEW automobile accessories, practical devices, will sell at sight, will "ace on market on royalty basis. Interested write for details. ACE MANUFACTURERS INC., 1123 E. 26th-st., Minneapolis, Minn.

MANUFACTURING BUSINESS MAKING metal products that can use the services of a man with $25,000 cash for ½ interest; pleasant, profitable business with unlimited opportunities for the future. Address J N 338, Tribune.

MANUFACTURING AND JOBBING—FOOD products, doing good business; prospects unlimited; net profits about $35,000; about $35,000 required. Address T 117, Tribune.

MARKET AND GROCERY—FOR SALE—NEW oak fixtures; good brand of merchandise; new and fast growing neighborhood; N. W. Side; no competition; good reasons for selling. Address J N 330, Tribune.

MASSAGE AND BATH PARLOR — FOR sale—Selected neighborhood; a chance for a beginner; leaving state. Ph. Kenwood 5091, Sun. and evens.; Blackstone 11, days.

MASSAGE AND BATH PARLOR—FOR SALE —Beautifully equipped; long lease. 4033 Broadway. Phone Sunnyside 4800.

MEAT ROUTE—FOR SALE—WHOLESALE. North Side; 4 ton truck; high class customers. Owner leaving city. Guaranteed at least $100 per week income; good opportunity. Will sell cheap for cash. Address G M 523, Tribune.

MEAT MARKET—FOR SALE—BEST OVER 20 yrs., including 3 story brick bldg., garage, etc.; close to S. S. transfer corner; price $12,500. Address T 427, Tribune.

MEAT MARKET—FOR SALE—EX. LOC. money maker. COOPER, 139 N. Clark. Room 503.

MEAT MARKET FOR SALE—1ST CLASS; cash and carry; good location. Call 560 E. 63d-st. or phone Midway 9207.

MEAT MARKET FOR SALE—GOING; IN good neighborhood; also property consisting of store, 6 rm. flat. Ph. Normal 3346.

MILLINERY FOR SALE.

Shop and furniture in loop bldg. for millinery or lingerie; great bargain. Sunday Kenwood 911; daily, Central 8088.

MILLINERY STORE.

For Sale—High class; finest location on South Side. Bargain for right party. Address S 310, Tribune.

MILLINERY STORE, W. MADISON, DOing 1875 weekly; must sell on account of sickness.

Modern Sales Co., 105 N. Clark.

MILLINERY STORE FOR SALE—ACCOUNT illness; established several years; doing fine business in exclusive valuable neighborhood; good reasons for selling. Address K L 85, Tribune.

MILLINERY STORE—FOR SALE—BARG.; good location; new line of spring hats on hand; large light living room in rear. 5649 N. Kenmore-av.

MILLINERY AND CORSET SHOP FOR Sale—Reasonable rent; good locality; would sell corset separately if desired. Irving 310.

MILLINERY STORE—FOR SALE—BUSIEST cor. on N. W. Side, on account of sickness. Phone afternoons or evenings, Irving 700.

MOTOR TRUCK AND HAULING—FOR SALE to exp. driver. Address T 346, Tribune.

MOVIE THEATER—FIRST CLASS; IN good location; must sell at once at any price; am leaving country; weekly profits $75; no brokers wanted. 5421 Burley-av.

MOV. PIC THEATER FOR SALE — 600 seats, doing good business; $3,500 or best offer; must be sold to settle estate. 3125 Cottage Grove-av.

MOVIE POPCORN AND CANDY STORE— Owner leaving city. Address T 439 Tribune.

NEWSPAPER ROUTE, NETTING OVER $350 per month; will make good price for quick sale. Address J B 240, Tribune.

OFFICE BUSINESS — IN SMALL CITY; $500 up. Fine chance for lawyer or student. Address B S 1, Tribune.

BUSINESS CHANCES.

OFFICE AND SALES MGR.—41, WANTS TO buy ½ int. in pay. bus., $1,000 to $4,000; no brokers. Address S 439, Tribune.

PAINTER WILL SELL HIS OFFICE WITH 2 l. rooms and tools; ex. for a married couple; $1,500 cash. Phone Sunnyside 2905.

Partner Wanted with $25,000

Absolutely safe, clean, wholesale lumber business, with lumberman long years' experience. Highest grade connections, wide acquaintance, unquestionable references. Address P 354, Tribune.

PARTNER WANTED.

Able to invest $10,000; prefer party familiar with building operations. This concern handling large and small bldg. propositions; at present drawing plans for 700 room hotel and 100 homes. We own building sites valued at $200,000. Address E C

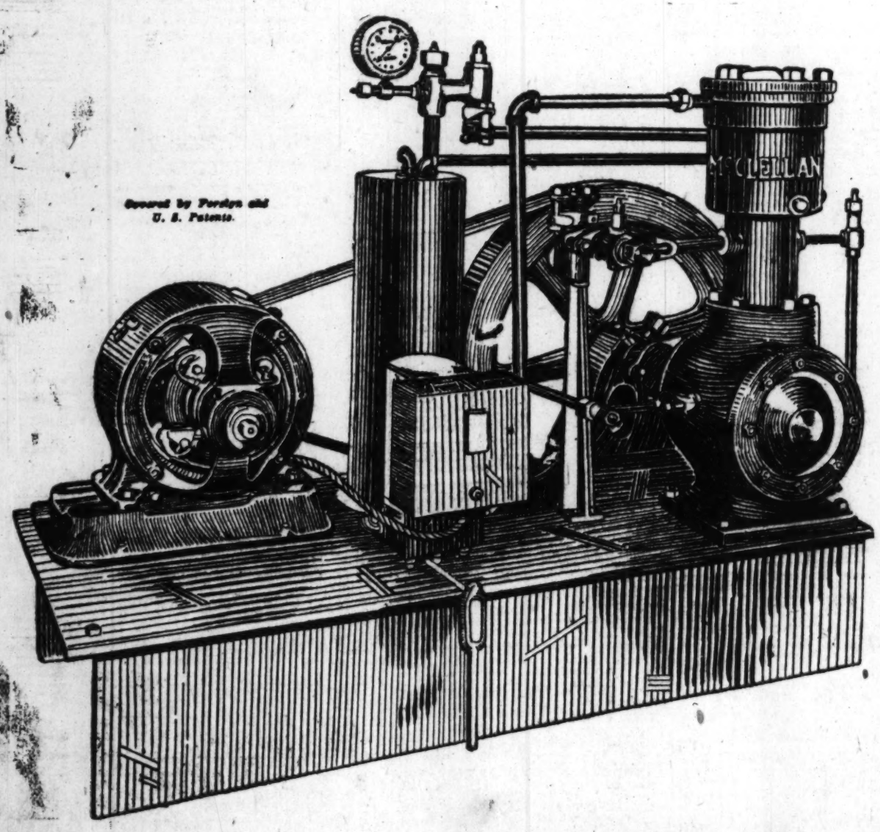
The "McCLELLAN" Eliminates the Ice Problem

The McClellan Refrigerating Machine produces perfect refrigeration at less cost than ice as proved by five years of service in hundreds of installations.

—For Markets and Grocers
—For Restaurants and Hotels
—For Clubs and Hospitals
—For Apartments and Private Homes
—And in other places requiring perfect refrigeration

The McClellan is run by electricity and operates as easily as switching on your electric lights or turning on the water faucet. It's dependable and gives clean, sanitary results. It saves you at least two-thirds the cost of ice.

COMPARATIVE COST	Ice Bills Averaging Per Month	Average with McClellan Refrigeration Per Month
	$40 to $ 80	$10 to $20
	$80 to $150	$20 to $36



Covered by Pending and U. S. Patents.

NO MATTER who you are, you can't fail to be interested in this statement. You use a refrigerator or you consume foodstuffs which have been entrusted to the care of a refrigerator. In either case your pocketbook, your business and your health is affected.

To consumers of ice the installation of a McClellan means that from the day of its installation perfect refrigeration is always available.

Ice refrigeration is doomed! Think of its drawbacks, messy, dirty, unsanitary refrigerators, uncertain ice supply, exorbitant ice prices, and a makeshift at its best.

Then consider the new way of refrigeration—McClellan Refrigeration produced by the McClellan Refrigerating Machine attached to any refrigerator.

When you eliminate the iceman with a McClellan you eliminate every iota of dependency on ice and get rid of all the unsatisfactory conditions resulting from the use of ice.

The pure dry air which the McClellan assures removes all the possibilities of waste from meats, fruits and vegetables—the original delicious flavor and crispness is retained in fruits and vegetables.

Furthermore, the McClellan will make ice for you.

In the Home, it will freeze ices and desserts and will make ice for table and other uses.

The McClellan is made in six sizes to take care of your requirements. The cost depends upon the amount of work and materials for your particular installation; but in every case your savings on ice bills and foodstuffs will more than cover the original cost of the McClellan Machine in a very short time.

Read what the McClellan Refrigerating Machine has done for others and what it can do for you.

HENRY DALLAS MARKET
Pittsburgh, Pa.

McClellan Refrigerating Co.,
564-570 W. Adams St., Chicago, Ill.

Gentlemen: I am exceedingly pleased with the performance of the No. 5 One Ton McClellan Refrigerating Machine which you installed in my Market the first part of last September. It has operated perfectly and maintained temperatures around 34 degrees in my Cooler and 20 to 24 degrees in the Freezing Chamber. My electric bills are very small, as compared with my former ice bills. My meat trimmings are practically eliminated.

I formerly lost 40 pounds per day on meat trimmings. My loss now is only 40 pounds per week.

The saving on this alone amounts to several times the cost of my electric bill, and my meat is kept in perfect condition. I can cheerfully recommend your machine.

Very respectfully yours,
(Signed) HENRY DALLAS.

A McClellan Machine has given me perfect refrigeration for four years and an average saving of $18.00 per week.—Geo. Knab, Restaurant, 221 S. Wabash Ave., Chicago, Ill.

I have three McClellan machines and am more than satisfied with them. I have one market equipped with a Freezer where I can carry a surplus of stock. I would not do without these machines.—Harry Mandel, 815 E. 63rd Street, 1425 E. 67th Street, 1401 E. 75th Street.

I have two markets; both are equipped with a McClellan Machine, and can say nothing but the best for them. They are absolutely satisfactory.—E. H. Holterhoff, 4120 Armitage Ave., and 3574 Armitage Ave., Chicago, Ill.

We have hundreds of similar testimonials from McClellan owners all over the country.

From all parts of the country, market-men, grocers, restaurant-men, apartment house owners, florists, home owners, and other users of McClellan Refrigeration, we have received testimonial letters telling us of similar experiences in saving money on refrigeration and the conveniences which it has brought them.

If you wish to rid yourself of every worry connected with Ice Refrigeration and to cut down the cost of your refrigeration at least two-thirds, we urge you to get in touch with us today.

McClellan's Refrigeration experts are familiar with all the problems of refrigeration. This service is at your disposal. A letter, wire, phone call or the coupon will do.

MAIL THIS COUPON TO-DAY!

McClellan Refrigerating Company,
564-570 West Adams Street, Chicago:

I desire information relative to the McCLELLAN REFRIGERATING SYSTEM for the purpose as indicated by the check below:

Home	Meat Market	Grocery
Apartment Bldg.	Hotel	Restaurant
Hospital	Water Cooling	Dairy
Institution	Florist	Delicatessen

For .....

Name .....

City..... County..... State.....

Phone .....

McClellan Refrigerating Company

Main Office 564-570 W. Adams St. Chicago, Ill.

Phone Main 1707

Representatives in principal cities.

MARCH 14, 1920 Chicago Sunday Tribune ROTOGRAVURE SECTION MARCH 14, 1920 Chicago Tribune Pictorial Weekly 11

ROTOGRAVURE SECTION

Chicago Sunday Tribune.

THE WORLD'S GREATEST NEWSPAPER

MARCH 14, 1920

The FIRST LADY of the LAND



In Paris During the Peace Conference.
(U. S. official photograph.)



Mrs. Woodrow Wilson at the Time of Her Marriage in 1915.
(Photograph copyright, by Arnold Genthe.)



At a Ball Game.
(Photograph copyright by Underwood & Underwood.)



In Brussels.
(U. S. official photograph.)



On the Platform of the Mayflower During the President's Last Speaking Trip.
(Photograph copyright, by International.)

Mrs. Wilson has exercised more power than ever before fell to the lot of an American woman. During the illness of her husband, the president, she has been forced to protect him against the strain of official business. She has received ambassadors of foreign powers and corresponded with members of the cabinet. The Paris newspaper, Midi, commenting on the American situation, says: "Circumstances give the sovereign power to a woman not elected by the nation."

Pompeian
DAY CREAM



Her Beauty Draws Them All

HER beauty compels them—her lovely color attracts. Wherever she goes she is followed by the admiring glances of men and women. Her face is radiant with happiness, for she knows the secret of Instant Beauty—the complete "Pompeian Beauty Toilette."

First, a touch of fragrant Pompeian DAY Cream (vanishing), to soften the skin and hold the powder. Then apply Pompeian BEAUTY Powder. It makes the skin beautifully fair, and adds the charm of delicate fragrance. *Now*, a touch of Pompeian BLOOM. Do you know a bit of color in the cheeks makes the eyes sparkle?





These three preparations may be used separately or together (as above), as the complete "Pompeian Beauty Toilette." At all druggists, 50c each. Guaranteed by the makers of Pompeian MASSAGE Cream, Pompeian NIGHT Cream, and Pompeian FRAGRANCE (a 25c talcum with an exquisite new odor).

"Don't Envy Beauty—Use Pompeian"



Art Panel and Samples

This 1920 panel is entitled "Sweetest Story Ever Told." Size, 26 x 8 inches. In colors. Night Cream and three Pompeian "Instant Beauty" samples sent with the Fragrance sample for 10c. Please clip coupon now.

THE POMPEIAN CO., 2228 Superior Ave., Cleveland, O.

Guarantee

The name Pompeian on any package is your guarantee of quality and safety. Should you not be completely satisfied, the purchase price will be refunded by The Pompeian Co., at Cleveland, Ohio.

POMPEIAN CO., 2228 Superior Avenue, Cleveland, O.
Gentlemen: I enclose a dime for a 1920 Pompeian Beauty Art Panel and Instant Beauty samples. Also Samples of Night Cream and Fragrance (a talcum).

Name .....

Address .....

City .....

State .....

Flesh Beauty Powder sent unless another shade requested.



For All Around the House

EVERY room needs the brightening touch of Johnson's Prepared Wax. It will rejuvenate your furniture, woodwork, floors and linoleum—preserve the original finish—and give your home that bright, well-groomed appearance.

Johnson's Prepared Wax imparts a beautiful, artistic lustre of great beauty and durability. It gives a hard, dry, velvety polish which will not collect dust or show finger prints.

Johnson's Prepared Wax polishes perfectly over any finish. It forms a thin, protecting coat over the varnish, similar to the service rendered by a piece of plate glass over a desk, table or dresser top. It prevents checking and cracking.

JOHNSON'S
Paste - Liquid - Powdered
PREPARED WAX

Johnson's Prepared Wax is made in paste, liquid and powdered form. Use the **Liquid Wax** for polishing furniture, leather goods, woodwork and automobiles. We advise the **Paste Wax** for polishing floors of all kinds—wood, linoleum, tile, marble, etc.

For a Perfect Dancing Surface

Just sprinkle Johnson's Powdered Wax over any floor. The feet of the dancers will spread the wax, polishing the floor, and immediately put it in perfect condition for dancing.

For years our employees have been our partners and share the profits. Because of this personal interest unusual care and skill enter into the manufacture of the Johnson products—over-head is reduced to the minimum—and we are enabled to sell at a very slight increase over pre-war prices.

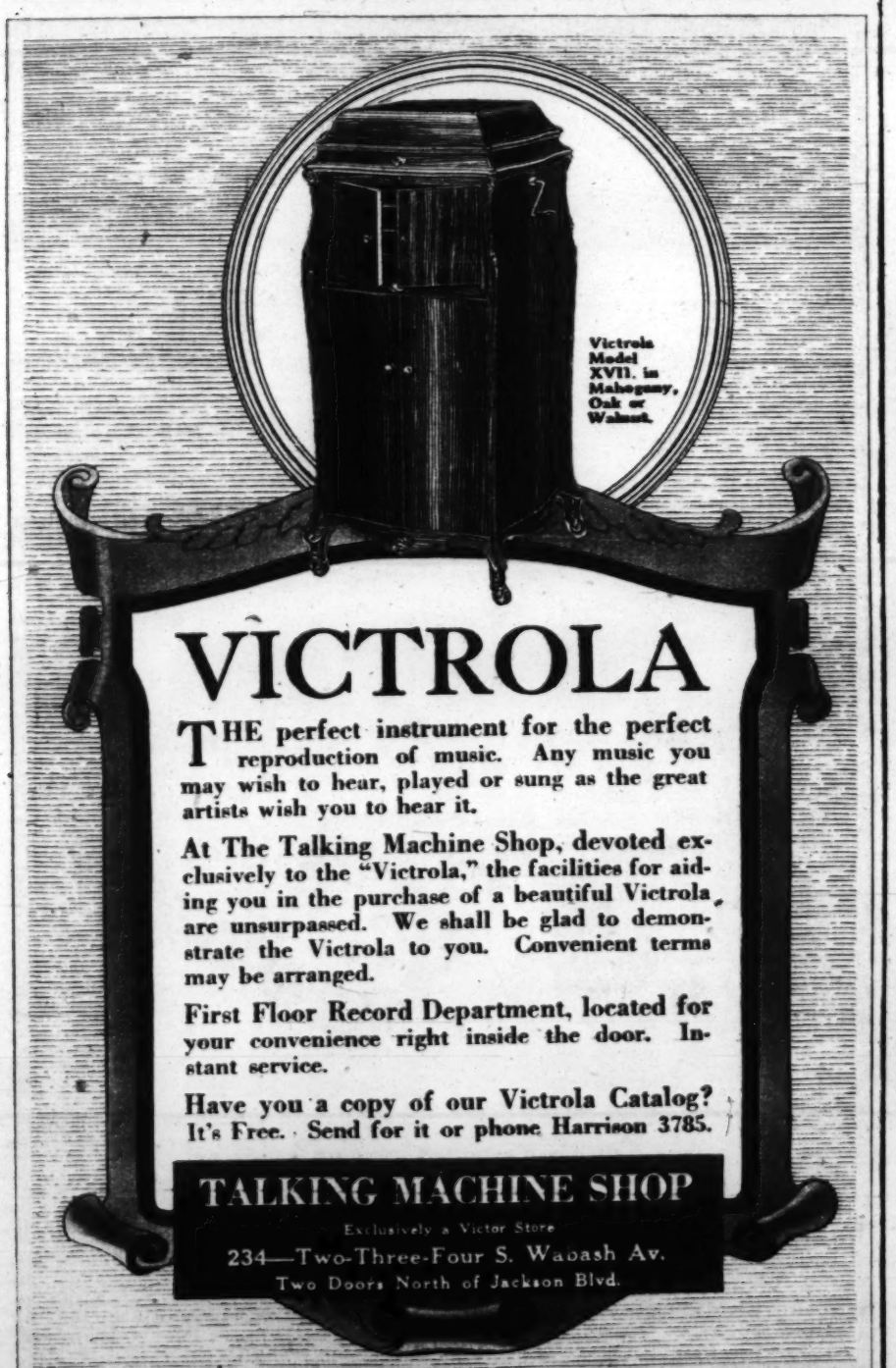
Your dealer has "JOHNSON'S"—don't accept a substitute.

S. C. JOHNSON & SON, Racine, Wis., U.S.A.
Established 38 Years



JOY IN DENMARK—A typical scene of jubilation on the occasion of the return of Schleswig-Holstein after fifty years' separation from the motherland. The inscription on the arch erected for the memorable occasion reads, "Welcome Back to Denmark."

(Photograph copyright by Underwood & Underwood.)



VICTROLA

THE perfect instrument for the perfect reproduction of music. Any music you may wish to hear, played or sung as the great artists wish you to hear it.

At The Talking Machine Shop, devoted exclusively to the "Victrola," the facilities for aiding you in the purchase of a beautiful Victrola are unsurpassed. We shall be glad to demonstrate the Victrola to you. Convenient terms may be arranged.

First Floor Record Department, located for your convenience right inside the door. Instant service.

Have you a copy of our Victrola Catalog? It's Free. Send for it or phone Harrison 3785.

TALKING MACHINE SHOP

Exclusively a Victor Store

234—Two-Three-Four S. Wabash Av.

Two Doors North of Jackson Blvd.



Important---

The Interesting Free Booklet is for Adults only—it will not be sent to children.

He Will Give You Real Command of English

Your use of English proclaims you to the world. What you say tells what you are. Your language largely determines your place among successful men. The greater your vocabulary, the greater your power of expression and influence upon your fellowmen.

Commence now—let Grenville Kleiser teach you through his Mail Course in Practical English how to

Enlarge Your Stock of Words—Use the Right Word in the Right Place—Write Tactful, Forceful Letters, Distinctive Advertisements, Stories, Sermons, Essays, Etc.—Win Promotion and More Pay—Become an Engaging Conversationalist — Be a Man of Culture, Power, and Influence in Your Community.

It will take only some of your spare moments at home; no repellant grammar study, each lesson as clear as dayfight, and inspiring to the highest degree.

Most of your thinking is done in words. It is impossible to think in words which you do not possess. Your thought must suffer for the words you lack—*A limited vocabulary means limited thought, limited authority, and limited power.*

The average man of today can add largely to his efficiency, influence, and income if he will give a few minutes each day to Grenville Kleiser's fascinating Mail Course in Practical English.

BOOTH TARKINGTON, Distinguished Novelist: "Your course is almost painfully needed by many professional writers and speakers. A student who intelligently follows your course will know what he is talking about when he talks or when he writes. His audience will certainly know, because he will talk well, no matter what his subject."

IRVIN S. COBB, War Correspondent, Novelist, Lecturer: "Any man who helps English-speaking people to a better knowledge of practical English deserves praise and has mine."

FUNK & WAGNALLS COMPANY,
354-360 Fourth Avenue, New York.
Gentlemen: Send me by mail, free of charge or obligation, the booklet "How to Become a Master of English," together with full particulars of the Grenville Kleiser Course in Practical English and Mental Efficiency.
Chi. S. Trib., 3-14-20.

Name .....

Local Address .....
Street and No. or R. F. D.

Post-Office .....

Date ..... *State* .....

FREE

"How to Become a Master of English"

This booklet is absolutely free. It teems with information on English, and Mr. Kleiser's new, common-sense method of teaching it. You will find it of great interest and value. Send the coupon and get it free. No agent will call upon you.



JAMES MADISON.

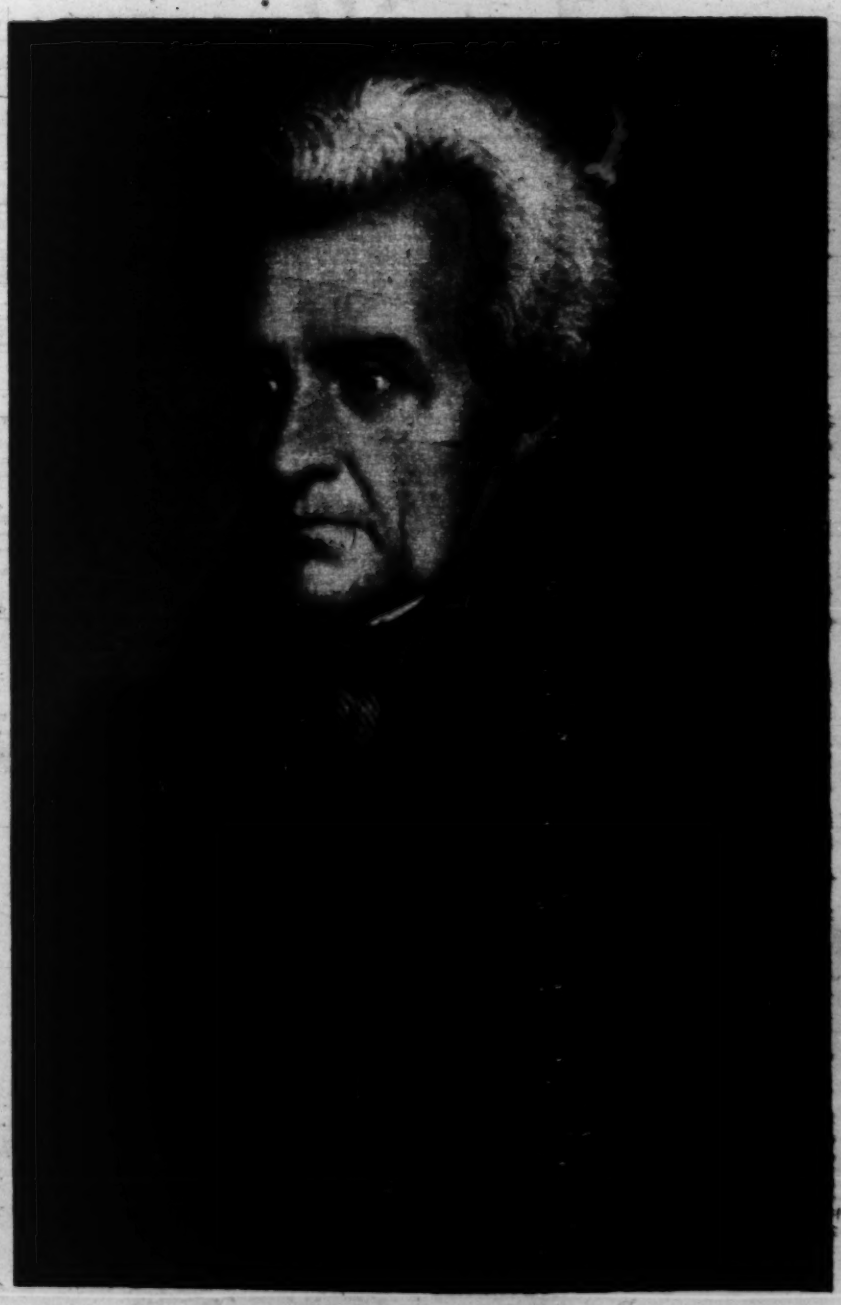
THREE GREAT AMERICANS WHOSE BIRTHDAYS COME THIS WEEK

They Served Two Terms Each as President.

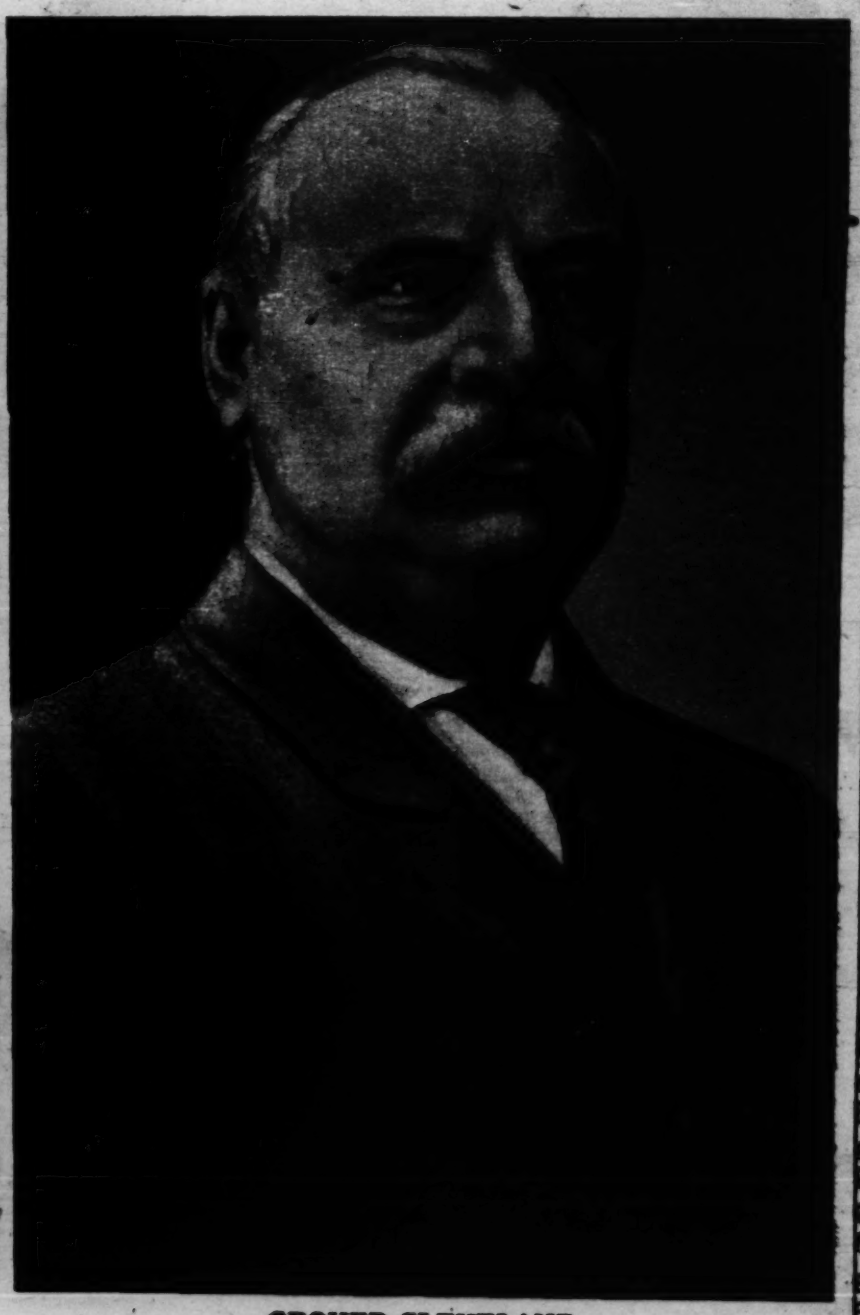
James Madison was born March 16, 1751, in Virginia. He contributed to the framing and adoption of the constitution and maintained our dignity on the seas. He died June 28, 1836.

Andrew Jackson was born March 15, 1767, in North Carolina. He won the battle of New Orleans from the British in 1815, our only land victory in the war of 1812; invaded and seized Florida from Spain in 1818; was first elected president in 1828. As president he introduced, unfortunately, the spoils system into American politics. He was called "Old Hickory." Jackson died June 8, 1845, and was buried at the "Hermitage," near Nashville, Tenn.

Grover Cleveland was born March 18, 1837, in New Jersey. He was the only president who held two terms with an intervening president. He stood like a rock for civil service, against free silver, and sternly warned Great Britain against encroachment in Venezuela. He died June 24, 1908.



ANDREW JACKSON.



GROVER CLEVELAND.

Kleinert's Dress Shields



"You Know It Will Wear Well"

THE name "Kleinert" in a Dress Shield banishes from your mind every doubt as to its durability and effectiveness. "Buy Knowingly"—buy *Kleinert's*.

I. B. KLEINERT RUBBER CO.
719-725 BROADWAY NEW YORK CITY

Also Makers of Kleinert's Baby Pants, Rubber Sheeting, Hose Supporters, Tourist Cases, Bathing Caps, Sanitary Goods, etc.

Quality First
The fundamental principle in the manufacture of

BOSTON GARTER
Velvet Grip



Worn the World Over

For more than forty years Boston Garter has been a friend to well-dressed men the world over. It not only keeps the old friends but makes many, many new ones each season. Most men ask for Boston Garter as a matter of course—the two words go so well together.

Made by
George Frost Company, Boston
Makers of Velvet Grip Hose Supporters for Women, Misses and Children

F F Modes
FOR FULL FORMED WOMEN



Distinctive Suits and Coats

In style, in individuality, in long-lined youthful grace, these suits and coats equal, if they do not excel, those made in regular sizes.

Only when they are tried on is it apparent that they have been designed, with wonderful art, not only to fit but to flatter the full figure.

The Spring styles, rich with braiding and embroidery, or distinguished with oddly cut pockets or belt, are at your favorite store. Ask to try them on.

Wholesale Only

Bernstein, Baum, DaCosta Co.
38 West 32nd Street
New York

Viola Dana
Star in Metro Pictures



Maybell Laboratories "I take great pleasure in recommending 'Lash-Brow-Ine' as a most beneficial preparation for stimulating and promoting the growth of the Eyelashes and Eyebrows. Yours sincerely, VIOLA DANA."

Haven't You Always Admired

Viola Dana's Lovely Eyelashes?

How wonderfully they bring out that deep, soulful expression of her eyes! You, too, can have lovely Eyelashes and well-formed Eyebrows, if you will do what so many stars of the stage and screen, as well as women everywhere prominent in society are doing, apply a little

Lash-Brow-Ine

to your Eyelashes and Eyebrows nightly. Results will amaze as well as delight you. "LASH-BROW-INE" is a pure, delicately scented cream, which nourishes and promotes their growth, making them long, silky and luxuriant, thus giving charm, beauty and soulful expression to the eyes, which are truly the *"Windows of the Soul."* Hundreds of thousands have been delighted with the results obtained by its use. *Why not you?*

GENEROUS SIZE, 50c—AT YOUR DEALERS

Or sent direct, prepaid, upon receipt of price

Substitutes are simply an annoyance. Be certain you are getting the genuine "LASH-BROW-INE," which you can easily identify by the picture of the "Lash-Brow-Ine Girl," same as shown in small oval which adorns every box of the genuine.

SATISFACTION ASSURED OR MONEY REFUNDED

MAYBELL LABORATORIES
CHICAGO, ILL.



This lovely American Type—

How to preserve its sparkling charm

THIS lovely American type, of which America is so justly proud, is here pictured by Howard Chandler Christy.

How important it is that you of this Brunette type with your sparkling brown eyes and your dark brown hair should appear always at your best—whether by daylight or candlelight. That your charm should be conserved always beautifully and *naturally*.

A little whisper in your ear:

Select Djer-Kiss Princesse Jacqueline Rouge, which bestows the natural, lively color Nature chooses for your type. And tone it into a softer beauty by the use of Djer-Kiss Chair or Blanche Face Powder.

The result: A natural brilliancy and *raffinement!*

If you are not of this American Brunette type, another combination of Djer-Kiss Rouge and Face Powder must be used.

Consult the Djer-Kiss Chart of types. And remember that you must blend the shades best suited to your type—oh, so *carefully*, so *naturally*—for indeed your natural charm is your greatest charm.

Send for Djer-Kiss Color Cards Today

A set of 7 exquisite color cards by noted artists. Choose from them your type and learn how the wise blending of Djer-Kiss Rouge and Face Powder cannot but increase your natural fascination. Mail but six cents in stamps to the Alfred H. Smith Company, 7 West 34th Street, New York City.

Djer-Kiss Rouge and FACE POWDER COMPACTS

DJER-KISS ROUGE:
Charlotte Corday (medium) Duchesse Marie (light)
Princesse Jacqueline (dark)

Djer-Kiss ROUGE CHART

Select your own type—the type which most nearly includes your own beauty of coloring.



Silver Blonde

the Poet's type. Thin, delicate skin, flaxen hair, blue eyes limpid and wide apart.

Formula: Delicately shade Djer-Kiss Duchesse Marie Rouge. Finish with touch of Djer-Kiss Blanche Face Powder. If a rose glow is desired, finish lightly with Djer-Kiss Rose Face Powder.



Golden Blonde

—Golden Hair. The skin of warmer tint than the Silver Blonde. Rosy color in cheeks and blue eyes.

Formula: Use Djer-Kiss Charlotte Corday Rouge shading carefully into the coloring of the skin. Finish with Djer-Kiss Chair Face Powder.



Ash Blonde

—Grayish Blue Eyes. A skin less colorful than the Golden Blonde. Brownish glints and gleams in hair.

Formula: Brighten the cheeks skillfully with Djer-Kiss Charlotte Corday Rouge. Soften with final touch of Djer-Kiss Chair Face Powder. Or if a deeper rose-glow is desired, finish with Djer-Kiss Rose Face Powder.



Titian Type

—the Painter's type—with hair of wonderful shades of burnished gold and reddish tints.

Formula: Daintily apply Djer-Kiss Charlotte Corday Rouge. Finish with Djer-Kiss Chair Face Powder.



Light Brunette

—Eyes of gray or bluish gray. A fine, strong, white skin contrasting with light brown hair.

Formula: Either Djer-Kiss Charlotte Corday or Duchesse Marie Rouge, with Chair Face Powder.



American Brunette

—Brilliant Brunette. A fine vibrant skin. Dark brown hair. Sparkling brown eyes which call for lively color.

Formula: Use Princesse Jacqueline Rouge. Finish with Chair or Blanche Face Powder.



Spanish Brunette

—embraces darker brunette types with deeper Oriental coloring of hair, skin and eyes.

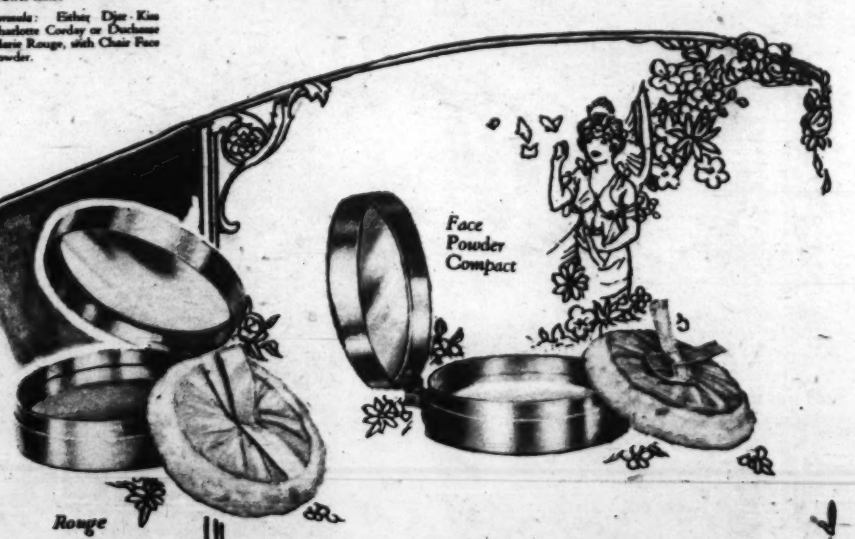
Formula: Use ruddy-toned Rouge Princesse Jacqueline. And with it, Djer-Kiss Rachel Face Powder.



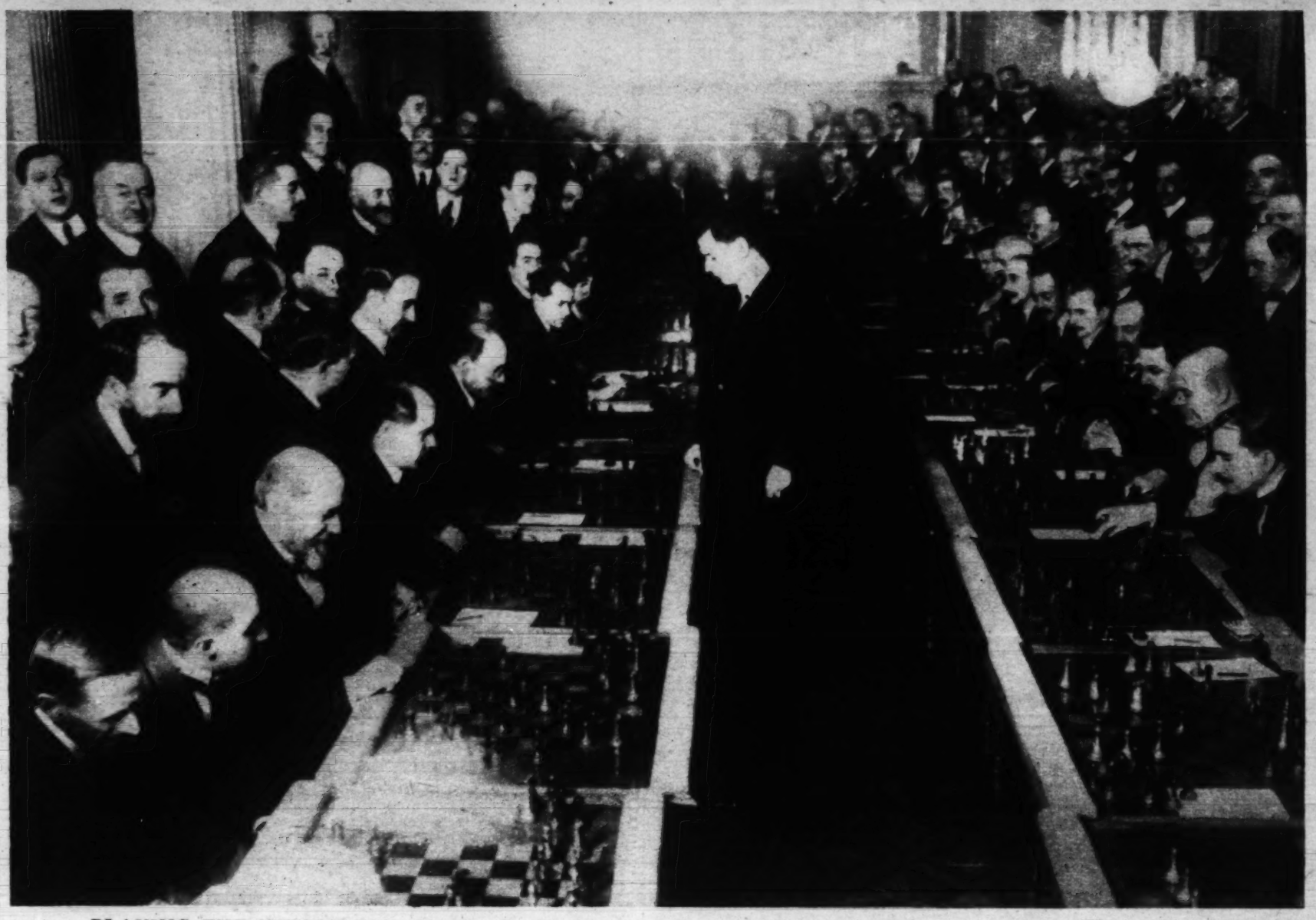
Gray-Haired Type

—The gray-haired woman is the distinguished woman—the type of Grande Dame.

Formula: Gray-haired with blue or gray eyes: use Duchesse Marie Rouge with Blanche Face Powder. If dark-eyed, use Princesse Jacqueline or Charlotte Corday Rouge with Chair or Rachel Face Powder.



Djer-Kiss Vanishing Cream—pure, soft, fragrant—furnishes a wonderfully refined, delicate base for both Rouge and Face Powder.



PLAYING THE WHOLE BUNCH—Jose R. Capablanca, the young Cuban now hailed as the world's champion chess player, engaged in carrying on thirty games simultaneously. The photograph was taken during the Victory chess congress held at Hastings, England.

(Photograph from Wide World Photos.)



Every day a Fiesta

Where the sun shines more than 350 days of each year it's easy to be happy.

The daily out-of-door pipe organ recital every day in the year among birds and flowers in the great park is an index to the multitude of enjoyments of daily life in San Diego, California.

Throughout the year there's every sport of land and sea for residents of this active modern city of 85,000 inhabitants. Bay, ocean, and mountains, all are here, and all are used for infinite diversions.

Roses in January as in June make lawns and gardens a delight among miles of attractive, vine-clad residences. It is the ideal city for your permanent home.

Every day is an adventure in happiness at

San Diego California

Through Pullman service is operated between San Diego and Chicago over the new San Diego and Arizona Railway, in connection with the Rock Island and Southern Pacific "Golden State Limited." A delightful mild climate; trip through Imperial Valley and magnificent scenery.

The United States Government is spending more than twenty million dollars in San Diego in permanent stations for its air, land and sea forces, because official tests proved the advantages, in comfort and efficiency, of its equable climate and continuous sunshine.



This booklet tells why. Sign the coupon and get it free by return mail.

San Diego-California Club,
476 Spreckels Bldg., San Diego, California.
Gentlemen: I should like to know more about San Diego, California. Please send me your free booklet.
Name ..... Street .....
City ..... State .....

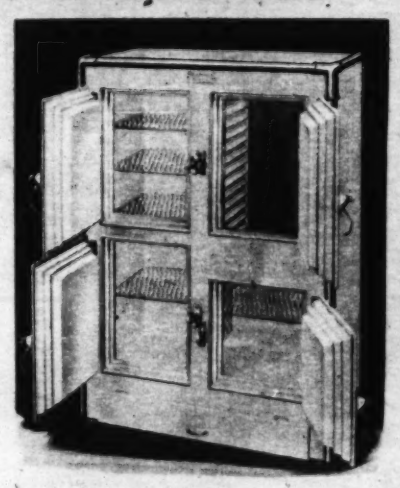
BOHN SYPHON
SANITOR AND ICYCO
REFRIGERATORS

have been favorably known for years as representing the highest quality of refrigerators. The "special features" embodied in their construction produce temperature, sanitary conditions and ice saving qualities found in no other refrigerator. The proof of our statement is in seeing our practical demonstration.

Further evidence of BOHN SYPHON efficiency is that

90,000 Refrigerator Cars and All Pullman Dining and Buffet Cars

are equipped with our exceptional system of refrigeration, which is the same as applied to our domestic refrigerators.



Factory Clearance Sale Now in Progress!

Included in this sale are numerous obsolete patterns specially priced.

We carry a large assortment of refrigerators equipped with outside icing doors.

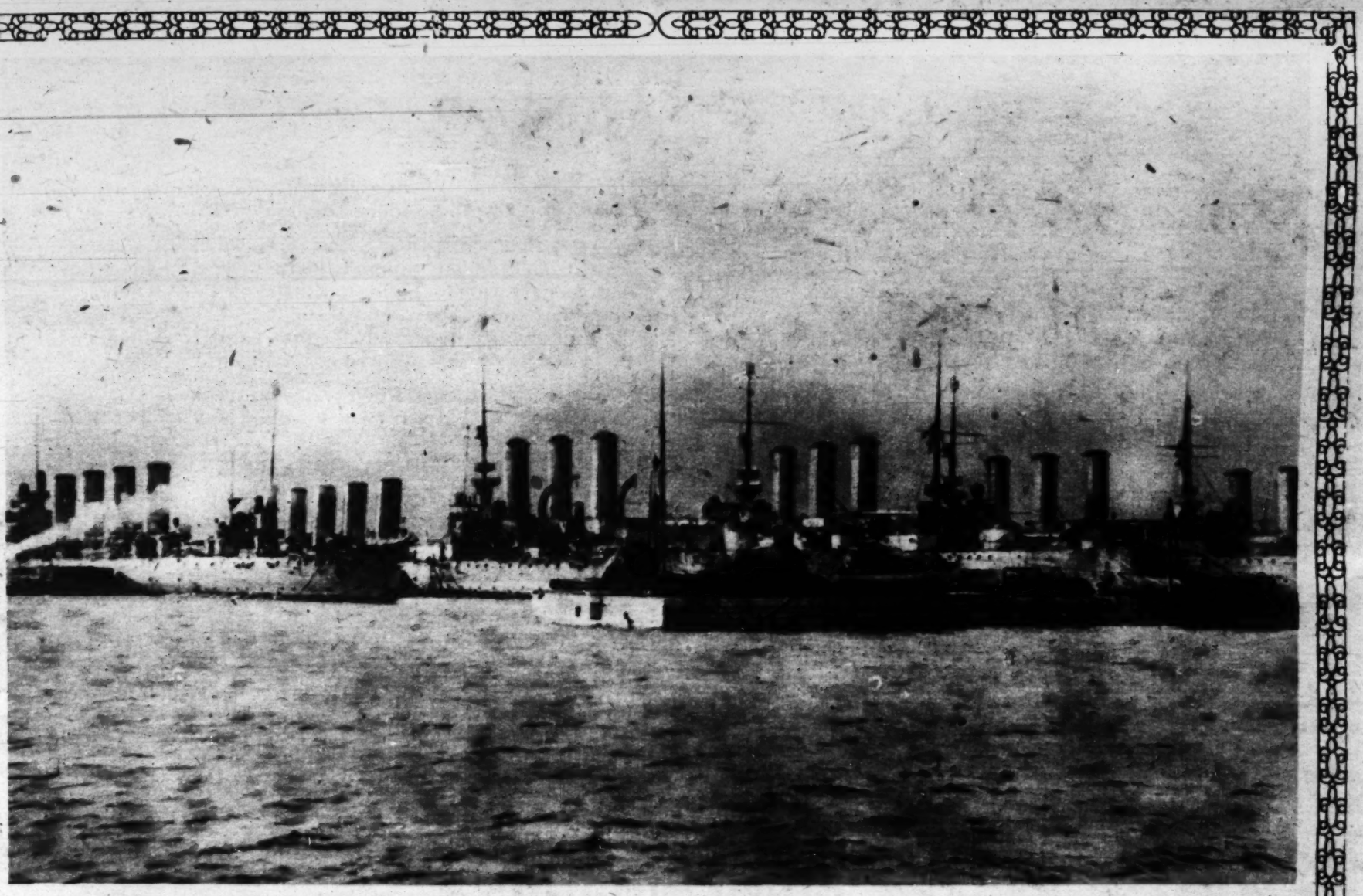
Catalogs showing full line of refrigerators, giving detail, measurement and location of drain, mailed on request.

EXTENDED PAYMENT PLAN ON ALL REFRIGERATORS IF DESIRED

Small deposit will hold any refrigerator.

Price includes delivery in Chicago or Suburbs.

Bohn Syphon Refrigerator Shop
68 E. Washington Street
Near Michigan Blvd.
621—Telephones Randolph—4945



SHIPS WITHOUT A FLAG—Austrian battle cruisers anchored in the roadsted at Teodo, on the Dalmatian coast. The Austrian flags which flew over them were hauled down on Armistice day, and no others have replaced them. At the extreme left is the commerce raider Heligoland, which had the reputation of being the fastest light cruiser in the Mediterranean during the war.
(Photograph from Wide World Photos.)



FRANCE THANKS AMERICAN GOLD STAR MOTHERS—Col. Maurice Hue of the French army (at the right) presenting the certificate of honor of the French government to Mrs. G. J. Manson of Brooklyn, whose son died in the war. Many such certificates were presented to the next of kin of Brooklyn's heroic dead. The ceremonies, arranged by the American Legion, were attended by thousands.
(Photograph from International)

Dear William—



AUERBACH

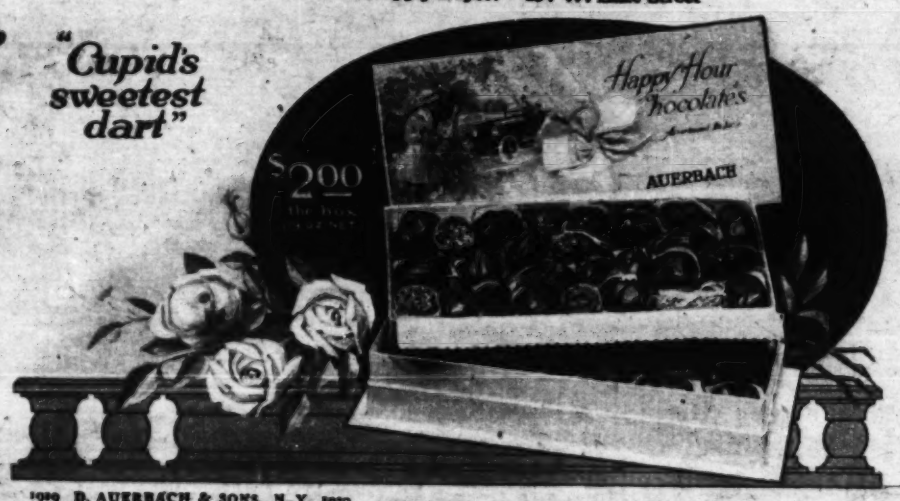
Happy Hour Chocolates

A deluxe assortment of select Chocolates that impart a thrill of delight to the taste—"happy moments" nestled in pretty paper cups and placed side by side in an exceptionally beautiful box. The peer of all fancy box Chocolates.

If your dealer cannot supply you mail us $2.00 in cash or money order and we will send you a box prepaid direct from our factory.

D. AUERBACH & SONS
11th Avenue, 46th to 47th Street New York
Chicago Office and Supply Depot: 154 W. Lake Street

"Cupid's sweetest dart"



1919 D. AUERBACH & SONS N. Y. 1920

Clean ?



Buy Pillows by *NAME* Not by the Tick

DANGEROUS filth or soft downy purity may be inside the same noncommittal ticking. Buy Restwel pillows by name and be sure of their history.

The only pillows filled with washed feathers are Restwels.

Nothing but the newest of live feathers go into Restwel pillows. Every feather in every Restwel is WASHED, electrocured, steamed and steamed again in the exclusive Restwel tenfold purifying process.

Try one pair—be sure of the Restwel label.

You find Restwel wherever good bedding is sold. Ask your dealer.

THE ROBINSON-RODERS CO., Inc.
Newark, N. J.

"RESTWEL"

Pillows and Mattresses

For the rest of your life

The New Hair Waver and Curler



TRADE "Aurora"

Vice-Versa (Reversible) Waver

THOSE lovely, soft waves you envy may be yours with "Aurora" Wavers. NO HEAT REQUIRED. They do the work while you dress, read or sleep. In a short time you have a fluffy natural wave; To make a curl, wind dampened hair around both your finger and part of curler, lock the curler, withdraw finger, and you have a perfect curl. Two colors: Shell and Amber.

If not at your dealer's, send 25 cents for a card of three

JOSEPH W. SCHLOSS CO. 5th Ave. at 21st St., New York

"Madame Sveltline's" message to the Stout Woman



"Don't worry any more about Your Garments—the **'Sveltline'** Stylish Stout Apparel solves all your troubles."

Madame Sveltline

Each and every "Sveltline" garment is designed through the **"Sveltline"** System, created by master minds in fabric manufacture, wizards in artfully constructing garments, with the one idea: Stylish Stout outlines and distinctive appearance for the stout woman.

"Stylish Stout" APPAREL
Sveltline SYSTEM

Stylish Stout "Sveltline" Dresses and Costumes, created by exclusive designers and inspired by imported models.

Stylish Stout A. B. C. "Sveltline" Waists, materials not excess amount, attractive.

"Sveltline" Stylish Stout Skirts, distinctive styles and features, give stout women a slender grace.

S-S-S Stylish Stout "Sveltline" Suits are especially designed for stout ladies, not over trimmed but made in fashion's latest note.

Unger Stylish Stout Coats, "Sveltline" System, modernize the stout appearance to slender lines with the season's correct fabric trim.

Mildred Stout "Sveltline" System Undergarments are especially for stout ladies. Exclusive features are created for comfort and style.

"Stylish-Stout" "Sveltline" Corsets, in low, medium and high bust, with varying skirt lengths. BACK AND FRONT LACE.

"Stylish Stout" "Sveltline" Brassieres gracefully blend the bust lines, imparting youthful outline to stout figures.



Write your stout apparel troubles to

"MADAME SVELTLINE"

Care Associated Stylish Stout-Wear Makers, Inc., 47 West 34th, New York City.

"THAT WELL-DRESSED LOOK"

HUSBANDS and brothers have always been so superior about their ability to buy their clothes without "shopping." They've viewed with amused tolerance our painstaking selections of materials, endless fittings and anxiety as to "how it would look!"

It hasn't been their masculine efficiency as they'd like us to believe—not a bit of it! They've always been able to purchase nationally known coats and suits, smartly cut and well tailored. The trousers raised an inch, perhaps, the sleeves let down, and out they've walked, looking fit and self satisfied!

They never worried as to whether the fabric would wear well or the trim lines hold their shape. The little label in their collar was the signed assurance of the makers that the best that could be bought was in that coat or suit. But today we surely have caught up with them. We buy our Wooltex Tailormades with the same easy assurance they've always had. Their snug shoulders are no snugger than those in our Wooltex Tailormades, their collars no flatter, their lines no cleaner cut than ours!

We've learned to insist that our coats and suits be "signed" by tailors—tailors who are kept busy living up to their reputation for giving one "that well-dressed look." That's just what that signature described below means—a "well-dressed look" from the time you first try it on until you finally discard it for your *next* Wooltex Tailormade!

Ask the salesperson, when you go to seek your Wooltex Tailormade, for "The Tailored Woman," which is a fashion magazine most authoritative. If you prefer to write us for it, do so and we will mail it to you.

For the shop nearest your home showing Wooltex Tailormades, write us. They are being shown simultaneously by "The Tailored Woman," the exclusive shop on Fifth Avenue at Fiftieth Street, New York, and by

CHAS. A. STEVENS & BROS.

Wooltex
Tailor-mades

This signature on its bit of white satin appears in every genuine Wooltex Tailormade. It is the promise of your tailors that your "Well-Dressed Look" is not for a week or a month—but for the life of the tailormade.

Wooltex Tailormades are priced at $45, $55, $65, $75, up to $125

THE PEERLESS

There's nothing about this coat to prevent your wearing it at any time or for any purpose you choose. It's the type that you'll wear more often than any other coat you may have. The front is straight, double-breast, while the back is full. The collar is convertible, and the pockets deep vertical. It is semi-lined and comes in Green, Gray, Tan and Golden Tan mixtures of Fancy Tweed.



THE WYKEHAM

Tricotine in Black, Navy or Hemp is your selection in this little Wooltex Tailormade. The crisp, sharp lines are emphasized by the rows of cording tucks and the angle of the reveres. The pockets of both coat and skirt are box plaited, the belt is of self material and the skirt full in the back.



THE PEERLESS THE DETON

THE DETON

You may wear the collar high or low and the belt can give three different effects. Worn all round, it gives a trench coat effect; worn only across the front, the back becomes rippling and graceful; and by removing the belt altogether you have a full, loose top coat. The tunnel pockets are especially good. Full lining of Peau-de-cygne. In Tweed Velour the colors are Green Mixture, Black-and-White Mixture and two shades of Brown Mixture. In Silvertip Bolivia, they are Navy, French Blue, Sparrow and Doze; in Homespun in Blue, Bright Tan and Brown Mixtures.

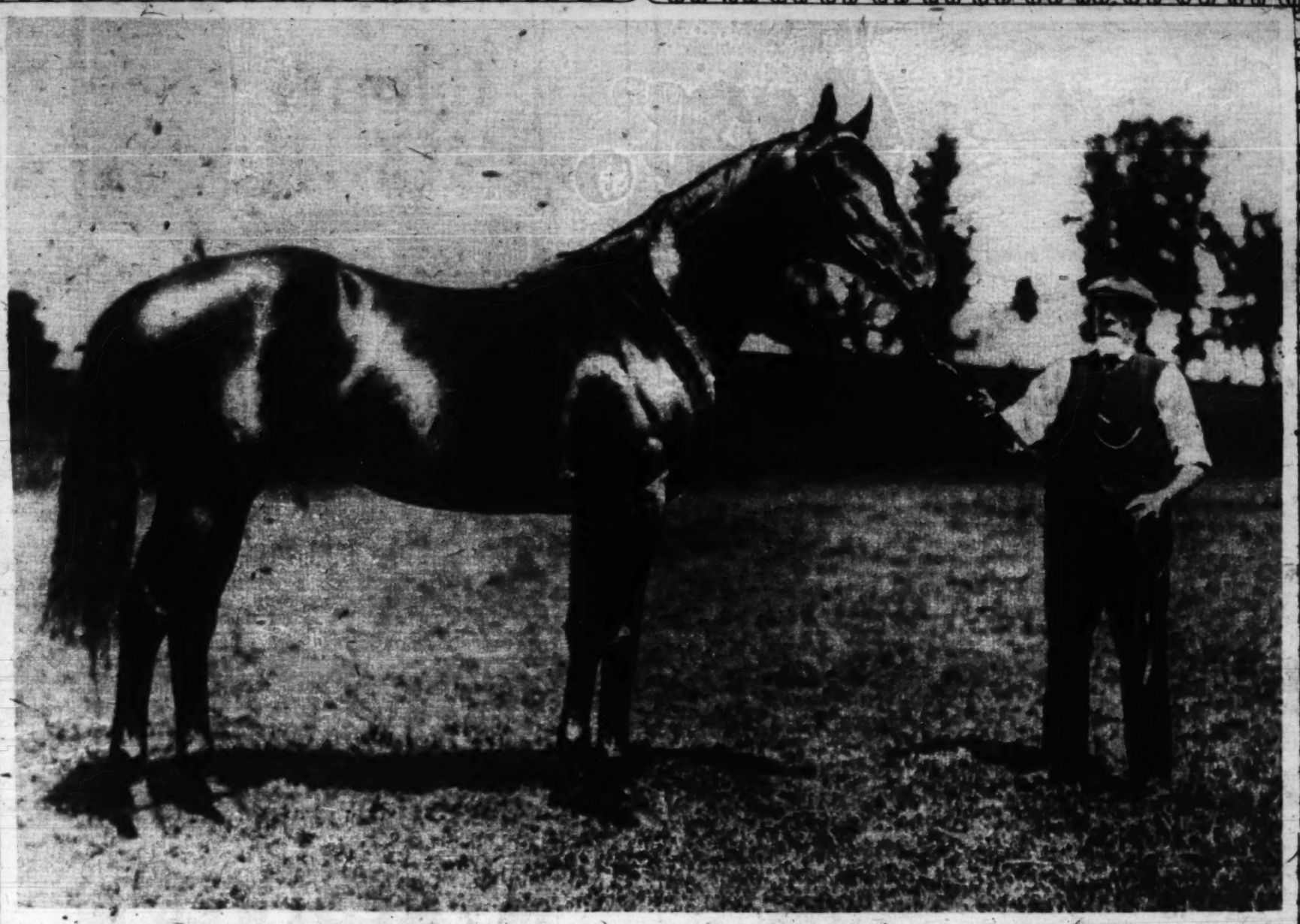


THE BEECHWOOD

Rarely does the woman of goodly proportions find a suit to give her such trim, youthful lines as these. With its flat back, flaring hips and snug shoulder and sleeves it is extremely smart. The skirt is skirred in back and has slot pockets to match the coat. In Poiret Twill it comes in Black, Navy, Brown, Sponge, Chinchilla Gravel, Blue Dexil. In Tinsellone, you may have it in Rose tan, Green blue or Doze.

© The H. Black Co., 1920

The H. Black Company **Cleveland: New York**



THE WORLD'S MOST COSTLY HORSE—Tracery, August Belmont's noted stallion, whose sale to S. J. Unzue of Argentina has set a new high price record for a horse of any kind. Senor Unzue bought Tracery in London the other day for £53,000, normally about $250,000.

(Photograph from International.)



The Underwear a Hundred Women Ordered Made

A HUNDRED women who had never had satisfactory knit underwear! Some had one difficulty—some had another.

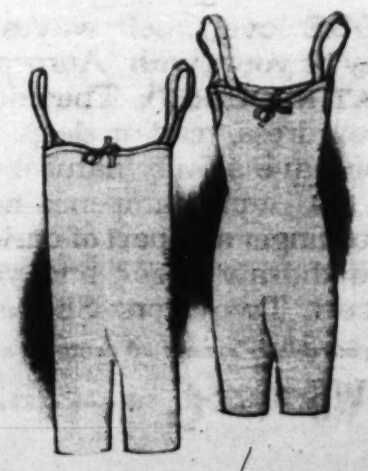
Julius Kayser determined that they should be satisfied.

Starting with the finest, sheerest, combed yarn, Kayser cut one union suit at a time, by hand. Sloped the shoulders, so they would not slip. Made the back nice and narrow, the front full. Put the triggest tailored finish on some—sewed the daintiest silk ribbons into others.

The first hundred suits finished were sent to the hundred women. Then their comments began to come—"Can't I get more than just one of these wonderful suits?" "How *did* you make the seat so it never gaps?" "I never before had a vest with enough room at the arms." "At last a union suit that really fits me."

You can now buy these very same Kayser *Marvelfit* suits, and they cost no more than the ordinary kind. Julius Kayser & Company, New York.

Cut to follow the lines of the body—not straight up and down—that is why Kayser Knit Underwear gives comfort to one's inner consciousness as well as charm to one's outer appearance



Kayser KNIT UNDERWEAR

Marvelfit
Reg. U.S. Pat. Off.

Copyrighted 1920, by Julius Kayser & Co., New York—Makers of Silk Gloves, "Italian" Silk Underwear, Silk Hosiery, Knit Underwear.



AT WEST BADEN SPRINGS—Miss Betty Waterson of New York observes the conventions in the matter of winter golf on the links of the golf club. (TRIBUNE Photo.)



MISS MARY CONAN DOYLE, daughter of Sir Arthur Conan Doyle, the creator of Sherlock Holmes, has been in California studying the movie industry, to which she proposes to devote herself in England. She is here seen examining a reel of film in Los Angeles with Allan Dwan, the producer, explaining the fine points. (Photograph from Wide World Photos.)

IN THE LIMELIGHT



MISS BETTY BAKER, daughter of the secretary of war, in "the dance of the flowers," an item of the carnival and ball given recently by Washington society for the benefit of Neighborhood House, a local charity. (Photograph copyright by Harris & Ewing.)



SECRETARY OF STATE—Bainbridge Colby of New York, who has succeeded Robert Lansing as the "American premier." He is widely known as a lawyer and was, in 1912, an active leader in the Progressive party. He resigned from the United States Shipping board several months ago. (Photograph from Underwood & Underwood.)



MISS LILYAN TASHMAN and the somewhat breath-taking costume in which she won the beauty contest at the New York Chu Chin Chow ball. The affair was held in the Hotel des Artistes, a co-operative home colony maintained by painters and illustrators. (Photograph from Paul Thompson.)



LILY OF FRANCE CORSET

THE LILY OF FRANCE IS A BEAUTIFUL CORSET WORN BY BEAUTIFUL WOMEN TO MAKE THEM MORE BEAUTIFUL.

CHAS. A. STEVENS & BROS.



Imagine shampooing just before a party!

Try Wildroot *liquid* Shampoo at our risk

WE have a dainty traveler's size bottle of Wildroot Liquid Shampoo all ready to send to you.

If washing your hair has been an unpleasant duty for you in the past, clip the coupon now, and learn how easy and delightful a shampoo can be.

Well groomed men and women like Wildroot Liquid Shampoo because its creamy lather cleanses so perfectly.

Their good taste is gratified by its delicate, illusive fragrance—by the refreshing sense of cleanliness which it imparts.

And they are surprised and delighted to find how easy it is to dress their hair after washing with Wildroot Liquid Shampoo.

Most of all, they are pleased at the way Wildroot Liquid Shampoo renews and preserves the beauty of their hair.

Under our trade-mark guarantee and money-back agreement, you may obtain Wildroot Liquid Shampoo, or Wildroot Hair Tonic, at any good drug counter, barber, hairdresser, or by mail.

WILDROOT CO., Inc. Buffalo, N.Y.

Leaves hair soft and silky

Wildroot Liquid Shampoo is made from the mildest, purest vegetable oils.

So skillfully are these oils compounded and emulsified, that there is not a trace of the free alkali which is present in some soaps.

That is why your scalp looks so clean and soft—and your hair so silky and easy to comb after this shampoo.

If you value your hair—clip the coupon *to-day!*

This is your traveler's size bottle



Wildroot Co., Inc., Buffalo, N.Y.
I enclose 10c. Please send me the Traveler's Size Bottle of Wildroot Liquid Shampoo. If I am not fully satisfied I may expect to refund my money.
Name
Address
My Druggist's Name
Druggist's Address

Use Wildroot Hair Tonic after your shampoo



Wildroot Hair Tonic is guaranteed to relieve dandruff, and to improve your hair more than any other hair tonic or we will pay you.

Wildroot Hair Tonic used after a shampoo is particularly beneficial. It not only makes it easier to fix your hair afterwards, but helps to relieve scalp troubles from dandruff and invigorates the hair roots.

Wildroot Hair Tonic is for sale by all good druggists and barbers and hairdressers.

We guarantee this hair treatment

1. Wring a wash cloth out of hot water and press tightly over scalp for a few minutes—this opens the pores.
2. Wet the scalp with warm water, apply a little Wildroot Liquid Shampoo. Massage the creamy lather well into the pores with a gentle, rotary motion.
3. Rinse with warm water, then with cold. Dry thoroughly.

If you do not say this is the best shampoo you ever used, We will cheerfully refund your money.

WILDROOT LIQUID SHAMPOO



DRESSES *for* LARGE WOMEN *at* Wholesale Only

634 CREPE DE CHINE AFTERNOON DRESS

prima Donna

The generously proportioned woman when properly gowned, can achieve a queenliness, a regal carriage, impossible for the small woman to attain.

With every line contributing to the effect of stateliness, poise and grace, she can wear—successfully—all the accepted modes of the season.

Prima Donna Dresses are specially designed by experts to help you look your best. Be sure you are correctly corseted, then *try one on.* The transformation will delight you.

Models for Street, Afternoon and Evening Wear.

BAUM & WOLFF, Inc.
99-103 Madison Avenue, New York



Iowa Wóman, Deaf for 50 Years, Now Hears Clearly

Her letter reads as follows: "I have seen the new Acousticon—and it is wonderful. I am, as you know, almost entirely deaf in both ears. I have been deaf from the age of nine years, caused by scarlet fever. Now I can hear all general conversation at the table with the Acousticon. It seems like a new world to me. You have not asked me for a testimonial. However, I am writing one with the hope that some person who has been deaf for many years, as I have, may read it and know there is some help for them." Signed—Name on Request.

It is such letters as this from people of prominence and distinction which encourage us to persist in urging you to accept without a penny of cost the

1920 ACOUSTICON

FOR 10 DAYS' FREE TRIAL. NO DEPOSIT—NO EXPENSE

Since the perfecting of our new "Acousticon" it is smaller, better and of greater efficiency than ever. Just write saying that you are hard of hearing and will try the "Acousticon." The trial will not cost you one cent, for we even pay delivery charges.

The "Acousticon" has improvements and patented features which cannot be duplicated, so no matter what you have tried in the past, send for your free trial today.

Dictograph Products Corporation, 1230 Lytton Bldg., State St. and Jackson Blvd., Chicago

How famous Movie Stars Keep their Hair Beautiful



NORMA TALMADGE
"You may use my testimonial to the value of WATKINS MULSIFIED COCOANUT OIL SHAMPOO."



ALICE BRADY
"I consider WATKINS MULSIFIED COCOANUT OIL SHAMPOO an ideal shampoo. It can be used with such little effort and keeps my hair in wonderful condition."



MABEL NORMAND
"I never knew that a shampoo could be so delightful until I used WATKINS MULSIFIED COCOANUT OIL SHAMPOO."



PAULINE FREDERICK
"Not only is the use of WATKINS MULSIFIED COCOANUT OIL SHAMPOO beneficial to one's scalp and hair but the refreshing and stimulating after effects are delightful and indescribable."



MAY ALLISON
"Of all shampoos I have ever used WATKINS MULSIFIED COCOANUT OIL SHAMPOO is by far the superior."

PROPER SHAMPOOING is what makes beautiful hair. It brings out all the real life, lustre, natural wave and color, and makes it soft, fresh and luxuriant.

Your hair simply needs frequent and regular washing to keep it beautiful, but it cannot stand the harsh effect of ordinary soap. The free alkali in ordinary soaps, soon dries the scalp, makes the hair brittle and ruins it. This is why discriminating women use

WATKINS MULSIFIED COCOANUT OIL SHAMPOO
REG. U.S. PAT. OFF.

This clear, pure, and entirely greaseless product cannot possibly injure, and does not dry the scalp or make the the hair brittle, no matter how often you use it.

Two or three teaspoonfuls will cleanse the hair and scalp thoroughly. Simply moisten the hair with water and rub it in. It makes an abundance of rich, creamy lather, which rinses out easily, removing every particle of dust, dirt, dandruff and excess oil.

The hair dries quickly and evenly; and has the appearance of being much thicker and heavier than it is. It leaves the scalp soft and the hair fine and silky, bright, fresh-looking and fluffy, wavy and easy to do up.

You can get WATKINS MULSIFIED COCOANUT OIL SHAMPOO at any drug store. A 4-ounce bottle should last for months.

Splendid for Children

THE R. L. WATKINS CO.
CLEVELAND, OHIO



Be SURE it's
WATKINS
If it hasn't the Signature, it isn't "MULSIFIED"



AN ECHO OF THE PAST IN LONDON—The picturesque royal carriage, with bewigged coachman and footmen, arriving at the houses of parliament for the opening of its sessions, always the occasion of a stately and much admired ceremonial pageant.
(Photograph from Topical Press.)



A Colby Bed-Chamber of Artistic Beauty

Colby's imported from France this beautiful Walnut Bedroom Furniture with its richly figured panels of fine woods and exquisite carvings. In order to bring out the beauty of this furniture, the paneled walls of this handsome chamber were treated in Antique tones of French enamel.

For over 50 years Colby's chief concern has been to maintain their high standard of merchandise. We are seeking not so much to increase our volume of business as to produce better and more satisfactory home furnishings. We invite inspection.

Fine Furniture and Decorations

JOHN A. COLBY & SONS

129 No. Wabash Avenue
On Wabash near Randolph

THE HOMECOMING OF THE REDS

Only Photographs of Aliens Deported by the United States on the "Soviet Ark" Buford Landing in Finland and Crossing the Border Into Russia—Taken by John Clayton, Staff Correspondent of The Tribune, Who Accompanied the Party from Hango.

(Photographs copyright: 1920: by the Tribune Company.)



Emma Goldman, just off the ship at Hango.



Alexander Berkman and the official reception committee of the soviets. Berkman is at the right. The first three, from left to right, are Sergius Czorin, Maria Andreyevna (widow of Maxim Gorky), and Joseph Feinberg.



At the frontier: Deported reds climbing the soviet bank of the Systerbach river, which marks the boundary between Finland and Russia. It was dark at the time, and Mr. Clayton's pictures were taken under difficulties.

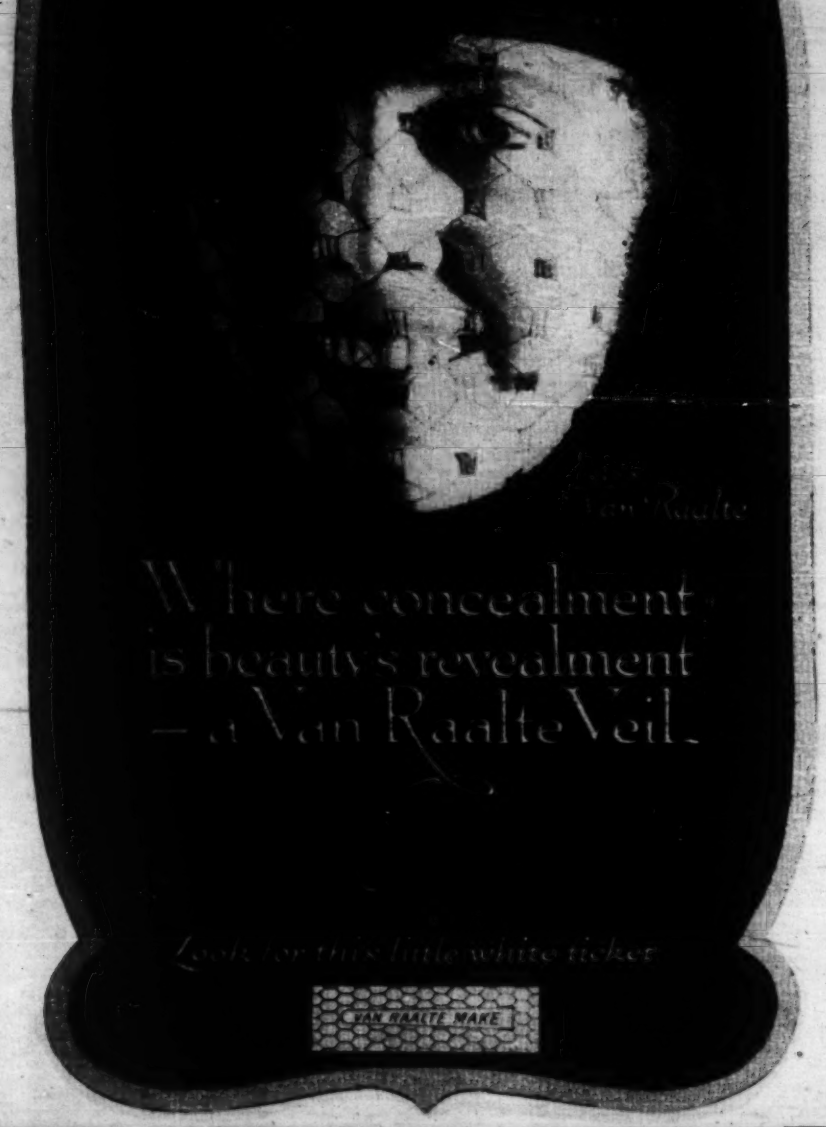


Gen. Annani Koshyur and the soviet standard bearers.



The Finnish guards at the Buford's gangway.

VAN RAALTE
Veils



Where concealment is beauty's revealment — a Van Raalte Veil

Look for this little white ticket

VAN RAALTE MAKE



Wise Woman! ***The first swift, agonizing pain of Neuralgia finds her checking its tortures with her ever-handy Sloan's Liniment!***

SLOAN'S for thirty-eight years has been a first-aid necessity in thousands of homes. Its popularity is due to its ability to bring prompt, comforting relief from the most persistent external aches and pains.

Neuralgia Headache, Sciatica, Rheumatic Twinges, Lumbago, Sore Muscles, Stiff Joints — how quickly Sloan's Liniment *penetrates without rubbing*, scatters the congestion, and allays the throbbing, stabbing torment!

Keep a bottle handy—apply a bit to the attacked part and let it stimulate the circulation and prove itself "the World's Liniment."

Three sizes—35c, 70c, $1.40, the largest for ultimate economy.

Sloan's Liniment KEEP IT HANDY

Colorite
REG. U.S. PAT. OFF.
Your Straw Hat

I NEVER take chances with the imitations. I know how well Colorite does its work and I *insist upon getting Colorite.* It's waterproof and durable. Dries in thirty minutes and is so easy to apply. Anyone can use it.

This is last year's hat I'm Coloriting and it will look just as good as new. And I had these 16 colors from which to choose.

Jet Black (Gloss)	Navy Blue	Lavender	Brown
Dull Black	Cadet Blue	Old Rose	Violet
Cardinal Red	Victory Blue	Cerise	Gray
Yellow	Sage Green	Burnt Straw	Natural

Directions on each box for mixing to obtain most any other desired shade. Brush for applying included.

Get Colorite from your drug or department store. If he offers you a substitute, send us 25c, and we will send you Colorite postpaid. Be sure to name the color you want.

CARPENTER-MORTON CO.
Established 1840
Manufacturers of
Carmoto Floor Varnish and Finishes
100 Sudbury Street, Boston, Mass.
(Use No in Canada)
Canadian Distributors:
A. RAMSAY & SON CO.
Montreal

MALLINSON'S PUSSY WILLOW SATIN • MALLINSON'S INDESTRUCTIBLE VOILE

MALLINSON'S CHINCHILLA SATIN • MALLINSON'S KHAKI-KOOL



FAMOUS BEAUTIES

MALLINSON'S

MALLINSON'S ROSHANARA CREPE • MALLINSON'S CHIN

MALLINSON'S PUSSY WILLOW SATIN • MALLINSON'S INDESTRUCTIBLE CREPE • MALLINSON'S RUFFANUFF

MALLINSON'S JEWEL SATIN • MALLINSON'S SUNSET SATIN • MALLINSON'S DRESDEN CREPE

HOW TO FIGHT THE LITTLE FOES WHICH WORK TO MAR YOUR SKIN

YOUR complexion is surrounded by enemies.

There is that inward enemy that shines the face.

There is the tricksy breeze that dries and dulls the unprotected skin. There is dust that clogs the pores. There is time.

Each one of these wicked little foes is striving morning, noon and night to ruin your good looks. Be always on your guard against their wiles.

EXPOSURE to wind, sunlight and dust coarsen your skin. Skin specialists say that you can protect your complexion from this injury by applying a protective cream before every outing.

Of course, you can't apply a *cold* cream before going out — cold cream leaves your face too oily.

Lightly touch your face and hands with Pond's *Vanishing* Cream. It is made precisely for daytime and evening use. It has not a bit of oil in it, so it cannot make your face shine. In this way you can keep your face appealingly soft and smooth no matter how much time you spend out of doors.

YOU never can tell when that treacherous enemy, an ugly glisten, will creep upon you unawares and make you look your worst.

This can not happen if you powder in such a way that it will last. The right powder foundation is essential if you are to stay powdered. For this you can not use a cold cream. The oil in it soon comes out in a worse glisten than ever.

Before powdering rub a tiny bit of Pond's Vanishing Cream on your face. Then notice how smoothly the powder goes on, how natural it looks. It will stay on indefinitely. Until you wash your face it cannot shine again.

DUST is a subtle enemy. When your skin grows dull, loses its clearness, it is simply an announcement that the pores have become clogged deep down with tiny particles of dust.

To remove these, Vanishing Cream is not enough! Only a cream with a good oil base will suffice.

Before you go to bed, and after a train or motor trip, rub Pond's *Cold* Cream into the pores and wipe it off. It contains just enough oil to work deep into the pores and thoroughly cleanse them. You will be shocked at yourself when you see how much dirt you were harboring.

TIME, too, seems to have a grudge against us. It is busy *every minute*, etching little lines around the eyes and mouth. You can erase these by massaging them away at night with Pond's Cold Cream. It is especially made just the consistency to give a perfect massage.

When you go downtown, stop at the drug store or any department store and buy a jar or tube of each cream. You need never again fear the little flaws that ruin one's appearance.



To foil wind, sun and dust, use a bit of Pond's Vanishing Cream before going out—especially before motoring



The same greaseless Pond's Vanishing Cream makes the powder stay on

YOUR SKIN NEEDS TWO CREAMS

Every skin needs two creams. For daytime and evening a cream specially made without oil, so that it cannot reappear in a shine. This is Pond's Vanishing Cream. It has no oil and cannot make your face shiny even for a moment. It is based on an ingredient which is prescribed by world famous physicians for its softening effect. Use it for protection from the weather, for a powder foundation and for freshening the skin at a moment's notice.

On the other hand, for cleansing, for supplying a lack of oil, and for massage, Pond's Cold Cream should be used. Its formula was worked out to supply just the amount of oil required to give it the fullest cleansing power, and just the smoothness to work well into the skin.

Neither of these creams will foster the growth of hair on the face.

Before retiring remove the dust from the pores with a cream with an oil base —Pond's Cold Cream





Tiny deepening lines can be kept at bay with a Pond's Cold Cream massage

FREE SAMPLE TUBES
Mail this Coupon

POND'S EXTRACT COMPANY,
130 W Hudson Street, New York.

Please send me free the items checked:

Sample of Pond's Vanishing Cream
Sample of Pond's Cold Cream

Instead of free samples, I desire the larger samples checked below, for which I enclose the required amount:

A 5c sample of Pond's Vanishing Cream
A 5c sample of Pond's Cold Cream.

Name.....

Street.....

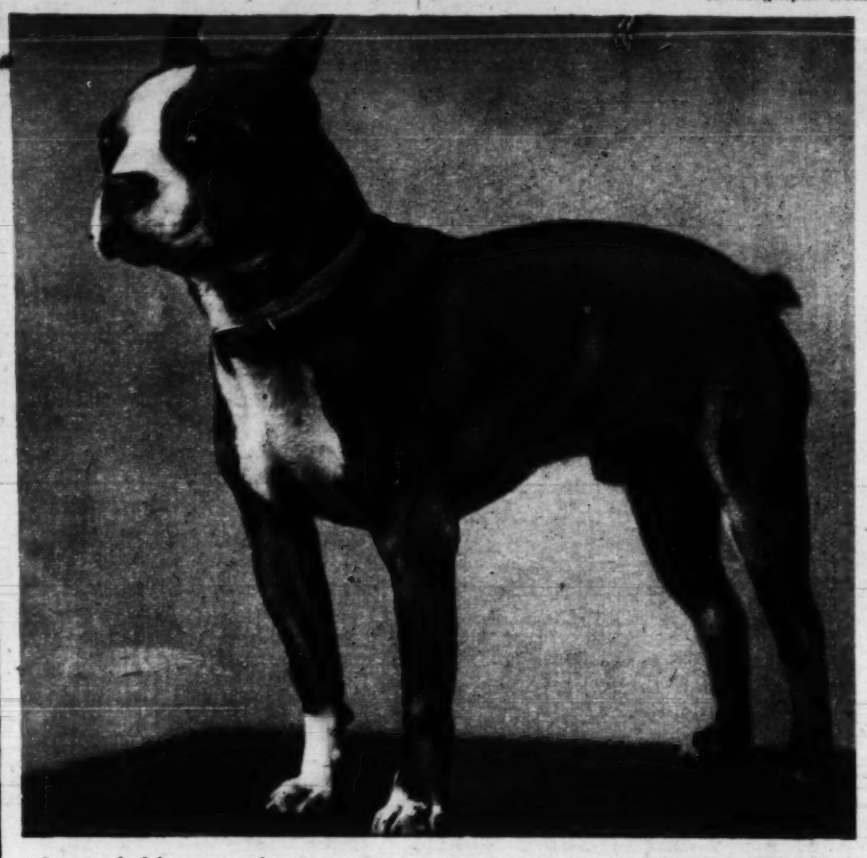
City.....State.....

POND'S
Cold Cream &
Vanishing Cream

One with an oil base and one without any oil

A Page of Dogs

Prize Winners and Others at the Recent National Show of the Westminster Kennel Club.
(Photographs from Paul Thompson.)



Avoy Arbitrator, the best Boston bull, owned by Freeman Ford of California.



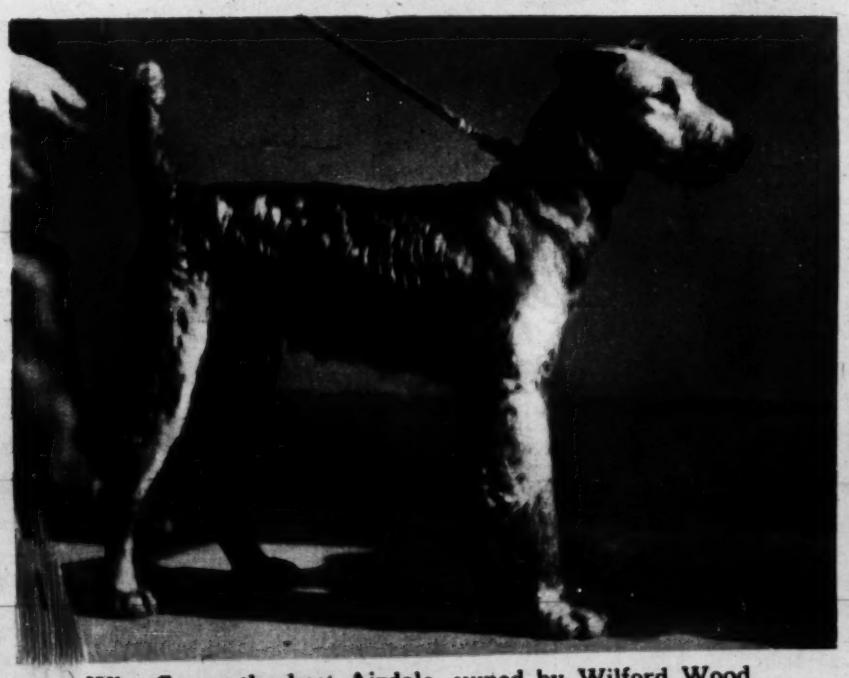
The best dog in the United States—Conejo Wycollar Boy, supreme prize winner at the Westminster show, owned by Mrs. Roy A. Rainey.



Pom Pom, the best Chihuahua.



Miss Flora Cross and a lapful of Mexican Chihuahuas.



Who Cares, the best Airdale, owned by Wilford Wood.



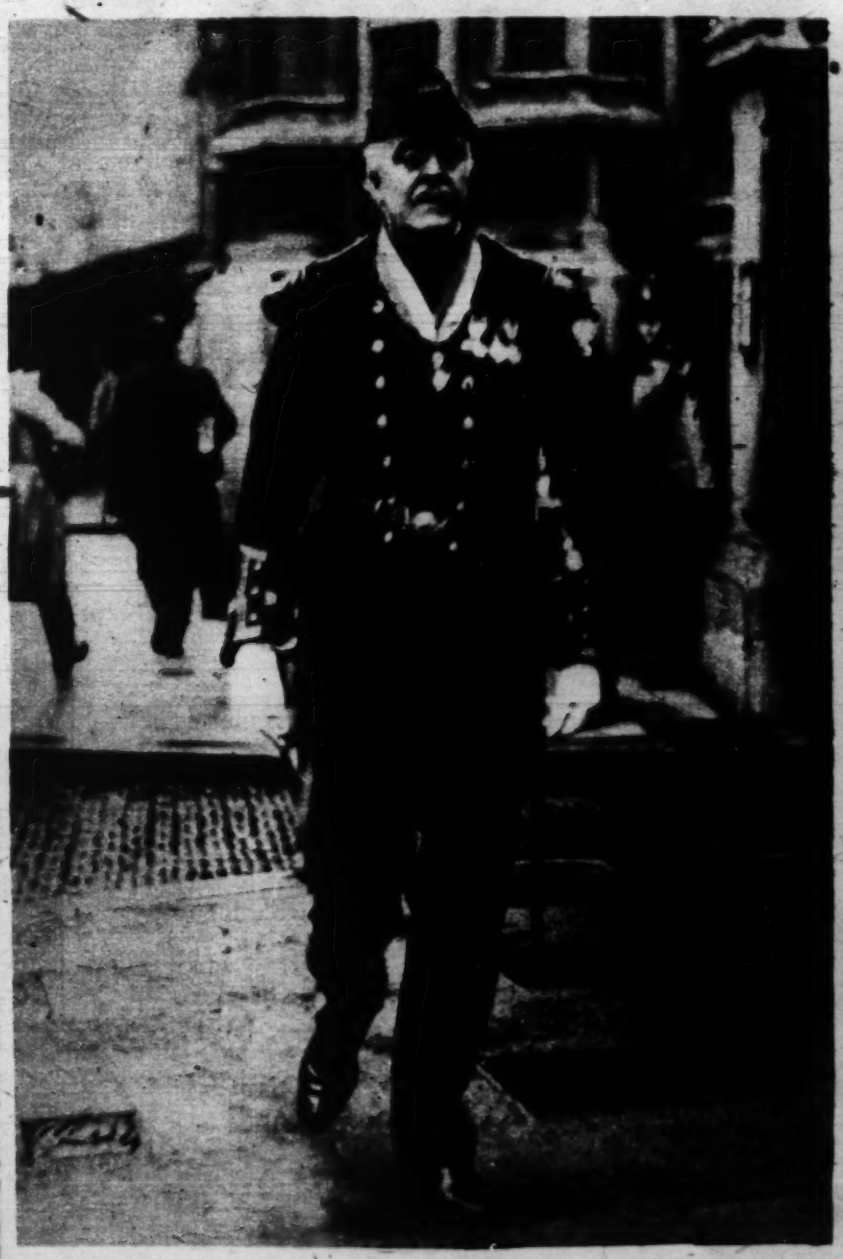
Champion Allfire Supreme, owned by the Little House kennels.



PRINCESS ANASTASIA OF GREECE, formerly Mrs. William B. Leeds of New York, and her husband, Prince Christopher, photographed immediately after their wedding in Switzerland.
(Photograph from International.)



LADY RIBBESDALE, formerly Mrs. John Jacob Astor, on the ice at St. Moritz, still the most fashionable of the Swiss winter resorts. The Astor-Ribbesdale wedding took place last year.
(Photograph from Topical Press.)



IN STATE ARRAY—Arthur J. Balfour arrives at the houses of parliament for the ceremonies attending the opening of its sessions in London. The uniform is that of a British admiral.
(Photograph from Topical Press.)



MISS KATHARINE WATSON of Indianapolis, niece of Ambassador John W. Davis, who has been a guest at her uncle's London home and has won high favor in British society.
(Photograph from International.)





Exclusive Shops now present a Beautiful Array of Lustrous Black Dresses

Blackshire

THE PERFECT BLACK APPAREL

Dresses & Blouses

STORES that hold a position of commanding fashion-importance in the esteem of a critical clientele are giving greater prominence than ever before to the display of dresses and blouses of lustrous black.

Blackshire models stand prominently to the fore—because of their fashion correctness, the result of specialized effort applied to their creation.

Each Blackshire dress and blouse is a miracle of perfected workmanship. The label is an assurance of Style, a warrant of Value.

Send today for your copy of the "Blackshire Style Story"

THE HOUSE OF BLACK
116 Madison Avenue, New York
WHOLESALE ONLY



Snap—Snap—Snap—
IT'S A WILSNAP!

TO "snap-in"— to "snap-out." That's the business of a Wilsnap.

For the Wilsnap spring is made to hold snug and tight— till you wish it to release. Then, Presto!— with the lightest finger-pressure it releases.

Wherever a sure, invisible fastening is desired there you will use Wilsnaps. Wilsnaps on winter and summer frocks and gowns—rust-proof, dependable Wilsnaps! Wilsnaps in all sizes—on the orange-colored card. You will want to keep an assortment in your sewing table for ready use.

Wilsnaps, always *will* snap, wherever snap fasteners are used.

THE WILSON FASTENER CO.

Cleveland

W.F.CO 1920





CURTISS AND HIS "SCOOTER"—Glenn H. Curtiss and his new type of low draft boat. The boat is driven by a four hundred horsepower aeronautical motor, which delivers its power through an aerial propeller. It has a roomy cabin, protected from the spray and the weather, that accommodates ten persons. The boat has ample deck room fore and aft for fishing or harpooning, and easily makes fifty miles an hour. The views were taken at Miami, Fla.

(Photograph copyright by Underwood & Underwood.)



LENDING A HAND—Mrs. Vincent Astor drying dishes at the new Victory Army and Navy Y. M. C. A. club in New York. Mrs. Astor, with a brief speech, presented the club to the service men on behalf of the Y. M. C. A. During the party celebrating the opening she helped out when it came time to wash the dishes.

(Photograph copyright by Underwood & Underwood.)

Fighting Germans

New Portraits of Sons, Daughters-in-Law, and Grandchildren of the Former Kaiser, Whose Family Affairs Are Giving Europe Something to Talk About.

(Photographs from Rhys G. Thackwell, Chicago Tribune Foreign Photo Service.)



PRINCE ALEXANDER FERDINAND OF PRUSSIA, 6 years old, and his parents, Princess Alexandria Victoria and Prince August Wilhelm, the ex-kaiser's fourth son. The princess has started a suit for divorce and the boy is now in the care of his aunt, the former Crown Princess Cecilie. He will be brought up with his cousins, the former crown prince's children.

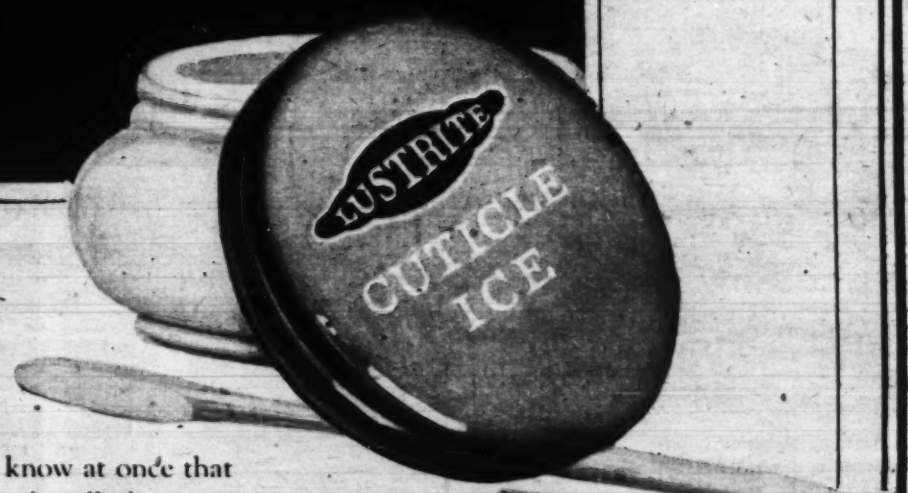


PRINCE ADALBERT, the ex-kaiser's third son, and his wife, Princess Adelheid of Saxe-Meiningen, who are said to be planning a divorce.

PRINCE KARL FRANCIS JOSEPH and his mother, Princess Marie of Anhalt, who had a hasty war wedding to Prince Joachim in March, 1916, and is now separated from her husband.







The Hands of a Gentlewoman

THOUGH you see but the tips of her fingers, you know at once that she is dainty, exquisite, aristocratic. Do your nails tell the same story? They can and should. For the secret of such nails is simply *training*. With *Lustrite* Cuticle Ice, the cuticle is easily softened and pushed back until the little half-moons at the base of each nail show in all their perfection. This method means nail health and *lasting* nail beauty, for it avoids the possibility of infection, always present when cuticle is removed.

PROVE for yourself how delightfully easy it is to care for your nails the *Lustrite* way. The four *Lustrite* essentials—*Lustrite* CUTICLE ICE, *Lustrite* NAIL WHITENER, *Lustrite* SALVE ENAMEL, and *Lustrite* NAIL CAKE—are on sale at all drug and department stores at thirty-five cents each. You can also buy a handsome BOUDOIR SET containing all these products for $1.50.

Boudoir Set $1.50

The coupon at the right, mailed with only ten cents, will bring you a complete trial-size kit containing sufficient of the four LUSTRITE *essentials named above for several perfect manicures. With it will come our booklet, "The Better Way to Manicure," explaining the dangers of removing the cuticle and showing with photographs the methods used by the best professionals*

The Lustrite Corporation

54 Fulton Street Brooklyn, New York

LUSTRITE
YOUR NAILS



Trial Kit only 10¢

Write your name on this coupon and mail with 10¢ for complete Trial Kit and booklet "The Better Way to Manicure"

_____

_____



Every Day People Judge You by Your Nails

HAVE THEY THE BEAUTY THEY SO EASILY CAN GAIN?

"HOW beautifully turned out, how correct," you thought—until you caught a glimpse of her nails.

Then, "Shocking!" you said to yourself.

And that one glimpse of her carelessly groomed hands left an impression that you never forgot.

Do you realize how easy it is to keep your nails lovely—so lovely that they



This method is the secret of the perfect, even cuticle of many fashionable women

lend you that assurance which comes from the knowledge that even the most critical eye can find nothing but immaculate perfection?

The secret of beautiful nails lies in the care of the cuticle. This is the most important part of a manicure. To cut the cuticle or force it back with a sharp instrument is ruinous. Such rough methods are the cause of most ragged, unkempt nails. The more you cut the cuticle the faster it grows. It becomes tough, thick, and hangnails appear.

You can have nails that add to your attractiveness

You can keep your nails lovely without injuring the cuticle. The Cutex way of manicuring will keep them always exquisitely dainty.

Cutex is a harmless cuticle remover developed after years of experiment. Applied to the cuticle, it keeps the base of the nail smooth, firm, crescent-like. It maintains the even, regular curve which Nature intended it to have.

Wrap a little cotton around the end of an orange stick (both come in the Cutex package), dip it into the bottle of Cutex and work it around the base of the nails, gently pushing back the cuticle. Instantly the dry cuticle is softened. Wash the hands, pushing back the cuticle with a towel. The surplus cuticle will disappear, leaving a firm, even, slender nail base.

If you like snowy white nail tips apply a little Cutex Nail White underneath the nails directly from its convenient tube. Finish your manicure with Cutex Nail Polish. For an especially brilliant, lasting polish, use Cutex Paste Polish first, then the Cutex Cake or Powder Polish.

If your cuticle has a tendency to dry and grow coarse, apply a bit of Cutex Cold Cream each night. This cream was especially prepared to keep the hands and cuticle soft and fine.

Give yourself this manicure *regularly*. Make it as much of a habit as keeping your shoes shined. You will find that it is no trouble. It takes only about fifteen minutes a week to give your nails this complete manicure. But do not neglect this duty. Do not do it one week and forget it the next. It is true that one Cutex manicure makes your nails look lovely; but you cannot *keep* them well groomed by irregular care. Give your nails a Cutex manicure *regularly*.

Just give your nails a few minutes' care once or twice a week, depending on how fast your cuticle grows, and they are always exquisite—smooth, shapely, a decided addition to your personal charm.

Cutex Cuticle Remover, Nail White, Nail Polish and Cold Cream are each 35 cents. The Cuticle Remover comes also in 65 cent bottles. You can get Cutex in any drug or department store in the United States and Canada, and in chemists' shops in England.



A little squeezing of this tube—and your nail tips will stay snowy white

A manicure set for 20 cents

For twenty cents we will send you the Introductory Manicure Set. It contains less of the Cutex preparations than our standard sets, but there is enough for at last six manicures. Use the coupon below. Your first manicure will be a delightful surprise to you. Address Northam Warren, 114 West 17th Street, New York City.

If you live in Canada, address Northam Warren, Dept. ——, 200 Mountain Street, Montreal.

MAIL THIS COUPON WITH TWO DIMES TODAY

NORTHAM WARREN
Dept. 177, 114 West 17th Street, New York City

Name _____

Street and Number _____

City and State _____

Send two dimes for this manicure set





LILLIAN GISH when 10 years old! Cunning youngster, wasn't she? And I reckon neither she nor her mother nor small sister, Dot, nor the photographer dreamed that a few years would see—well, what they have seen. The bows on her hair sort of make your head ache, don't they? Remember how it used to pull when your mother tied 'em tight—so they wouldn't slip?

Mae Tinee.



JOHN BOWERS, though he hasn't a mechanical smile, is some mechanic! Does all needed tinkering on his little old car himself. When not engaged giving his darling oil massage, etc., he occupies himself doing his share in making Goldwyn pictures what they are today—we hope you're satisfied.

Mr. Bowers is an Indiana boy. He has, like so many of the screen stars, had a stage beginning. His histrionic work started under the direction of Donald Robertson. While working for the silver sheet he's been with Griffith, Famous Players, World, Metro, and, now, Goldwyn. And the ladies always have been for him.

How does he look? Six feet tall, dark hair and eyes, and bright smile. And he can swim and dance and fence 'n' ever'thing.

Mae Tinee.



ETHEL GREY TERRY is pretty and charming, but for some reason or other she's one of those "once in a while" girls. Now you see her and now you don't. But when you do, you're pleased to meet the lady.

She was born in Oakland, Cal., educated at Notre Dame, Boston, Mass., and had a stage career under Belasco, in stock, and at the Little theater, Los Angeles. Some of the pictures in which you have seen her are "Arsene Lupin," "Bought," and the "Craig Kennedy" serial. She has worked for World, Famous Players and Vitagraph.

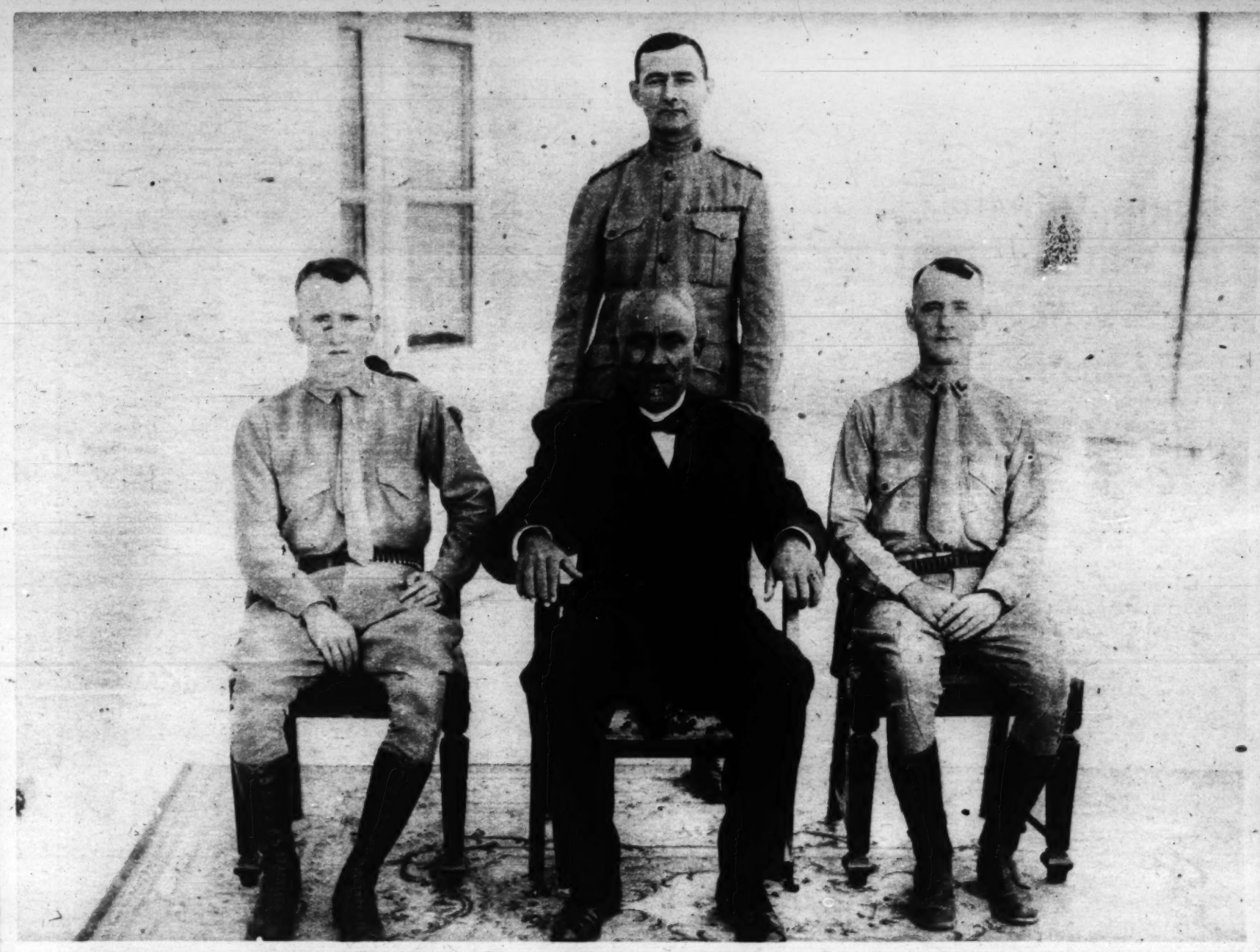
Miss Terry is 5½ feet tall, weighs 130 pounds, is dark and has brown hair and gray eyes. She "loves" all out of door sports.

Mae Tinee.

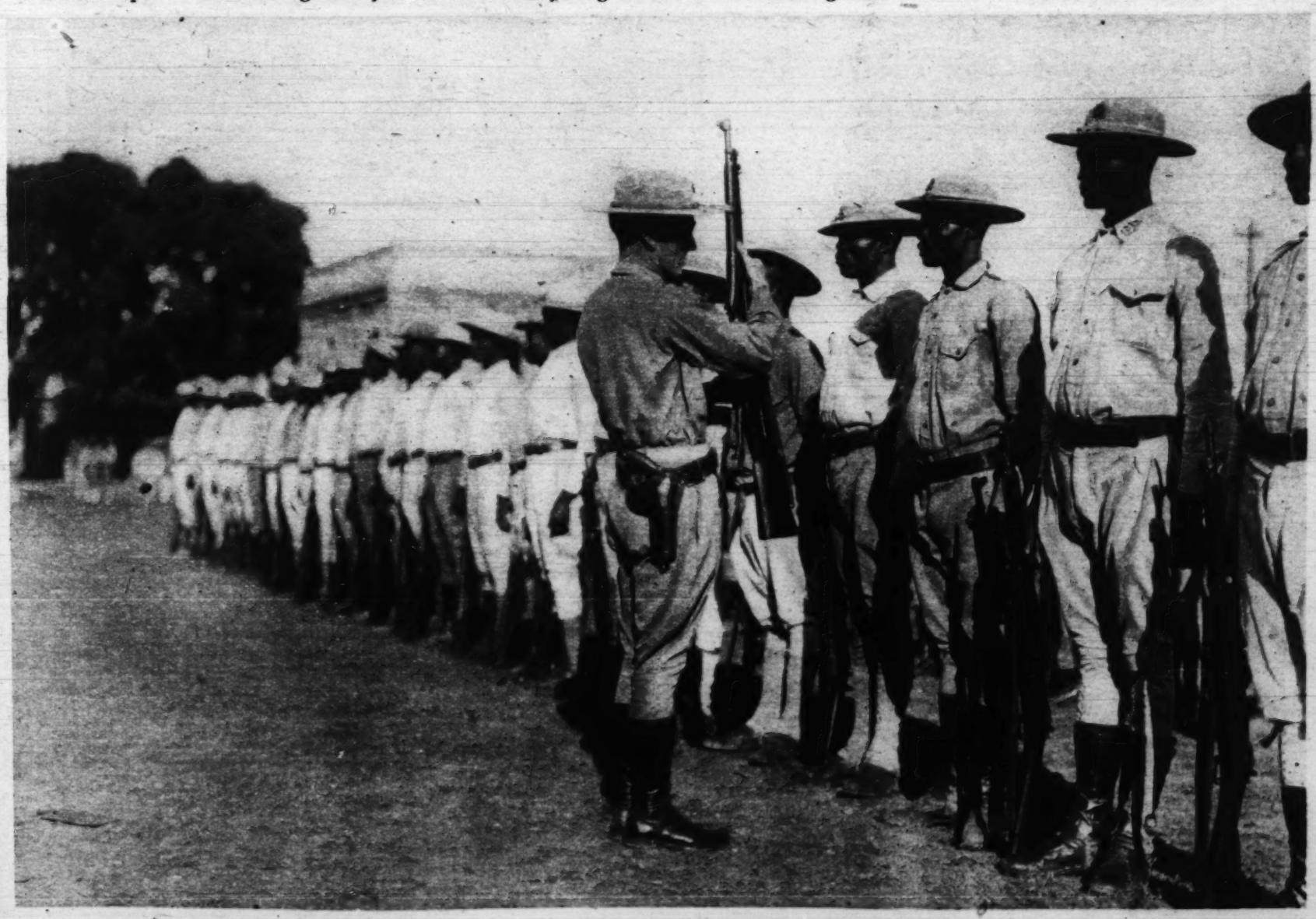


ANITA STEWART hasn't been doing anything new or startling, but she happens—I think—to look unusually beautiful in this latest pose. So, we think like the picture for your scrapbooks?

Mae Tinee.



PRO-CONSUL: THE MAN WHO RUNS THE PRESIDENT OF HAITI—President Sudre Dartiguenave and Marine corps officers who are serving in the Haitian gendarmerie. Directly behind the president is Lieut. Harold Edward ("Spot") Miller, who has been so closely associated with the president for the last four years that he has been nicknamed "vice president of Haiti." The president thinks a lot of "Spot" and seldom goes anywhere or does anything without first consulting him.



THE HAITIAN GENDARMERIE—The native soldiers of Haiti, who are trained, equipped, and officered by U. S. marines. Non-commissioned officers of the Marine corps hold a commissioned rank in the gendarmerie. These native troops are assisting the marines in driving out the bandits and policing the various territories. They have proven themselves to be excellent soldiers and several of them were decorated recently with the medaille militaire of Haiti for bravery in capturing a bandit band.



What do they say about snaps that are easy to sew on?



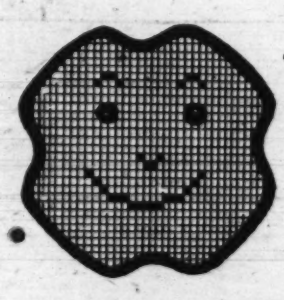
"Easier to handle" say the fingers



"Larger holes" says the needle



"Smoother edges" says the thread



"Seem smaller" says the fabric

HICKSON, Bergdorf Goodman, Boue Soeurs, Redfern, Dunstan, Gidding —all these fashion leaders agree that the Forget-me-not shape marks the latest, greatest improvement in dress fasteners.

The finest frocks must have the finest fasteners. So say the fashionists who inaugurate the mode. Learn for yourself why America's greatest fashion leaders use Harmony Forget-me-not Snaps exclusively! Try them! Get a card tomorrow!

Look for the new shape

Harmony Forget-me-not Snaps are 10c a card at your dealer's. If he hasn't them, send us his name and address and we will send you a trial card, free, with our Premium Book.

FEDERAL SNAP FASTENER CORPORATION
Dept. R 25-29 West 31st Street, New York

Harmony Forget-me-not Snaps

Begin tonight to win the charm of *"A Skin you Love to Touch"*

A BEAUTIFUL skin, soft, fresh, flawlessly clear—no other charm makes an appeal so instant, so complete.

You, too, can win this charm. Even if, through neglect or the wrong kind of treatment, your skin has lost some of its freshness and delicacy— if it is marred by blemishes, blackheads, conspicuous nose pores—you can correct these defects—you can make your skin, as clear, as smooth and soft as it *should* be.

For your skin is changing every day. Each day old skin dies and new skin takes its place. Begin tonight to give this *new skin* the Woodbury treatment suited to its individual needs.

You will find the special Woodbury treatment for *your type of skin* in the famous booklet of treatments that is wrapped around every cake of Woodbury's Facial Soap. Get a cake today. A 25 cent cake of Woodbury's lasts for a month or six weeks of any one of the treatments, and for general cleansing use.

Sold at drug stores and toilet goods counters throughout the United States and Canada.

This Beautiful Picture in Colors for Framing Send for Your Copy Today!

This picture, with sample cake of soap, booklet of treatments, samples of Woodbury's Facial Powder, Facial Cream and Cold Cream, for 20 cents.

Walter Biggs, one of America's most noted painters, has given this charming interpretation of "A Skin You Love to Touch."

Reproduced from the original oil painting in four colors—on fine quality paper—it will go to you ready for framing—no printed matter on it. Size 12½ x 22 inches.

Thousands will want this picture. Send for your copy today. Address The Andrew Jergens Co., 26 Spring Grove Avenue, Cincinnati, Ohio.

If you live in Canada, address The Andrew Jergens Co., Limited, 26 Sherbrooke Street, Perth, Ontario.





For 20 cents we will send you while the supply lasts

this picture, a trial size cake of Woodbury's Facial Soap—large enough for a week's treatment,—the booklet of treatments, "A Skin You Love to Touch," containing the treatment for YOUR INDIVIDUAL TYPE OF SKIN, *and samples of Woodbury's Facial Powder, Facial Cream and Cold Cream. Write to the address given above.*



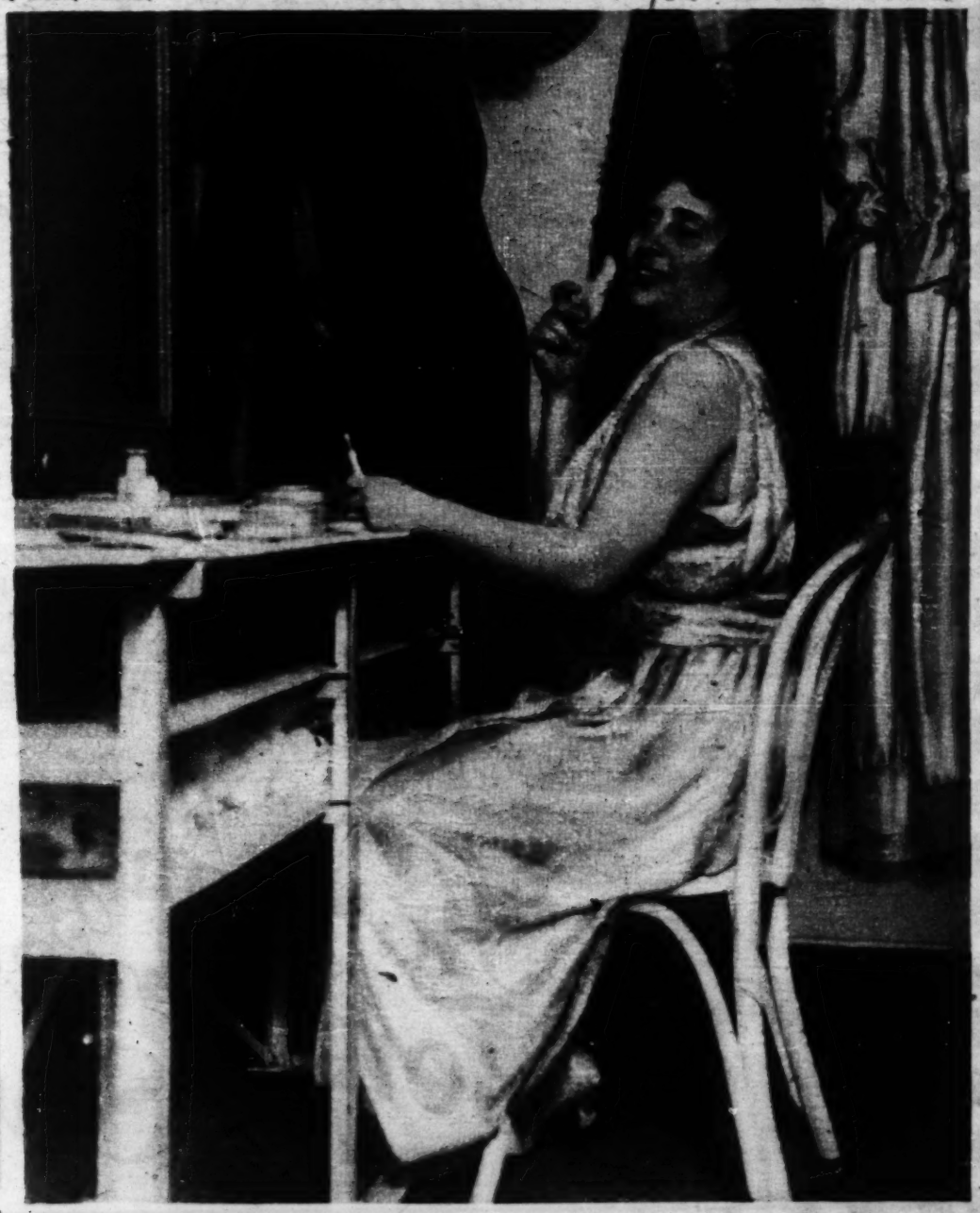
A TEUTONIC BEAUTY—Frau Marietta Piccaver Johanny, popularly known as "the prettiest woman in Austria." Her photographs are much sought and much admired by the Viennese.
(Photograph by Kosel, Vienna.)



LADY DOROTHY CAVENDISH, daughter of the Duke of Devonshire, governor-general of Canada, and Capt. Harold MacMillan arriving in Liverpool for their wedding. The engagement created something of a stir, for it had been rumored that Lady Dorothy was to marry the Prince of Wales. Capt. MacMillan is a member of the famous MacMillan family of publishers.
(Photograph from Wide World Photos.)



HE FELL SIX MILES—Maj. R. W. Schroeder, the Chicago flyer, who made a new altitude record of 36,020 feet at Dayton, O., and then performed the astonishing feat of escaping death after losing control of his plane and tumbling down virtually the entire distance.



HELEN KELLER IN VAUDEVILLE—The world's most famous blind and deaf woman has taken to the varieties. She made her debut recently as a "headliner" at a New York theater, where this picture was taken. Her dressing room appears to be of the conventional sort—with one exception. It contains no mirror.
(Photograph copyright by Underwood & Underwood.)

PART FOUR

The Chicago Sunday Tribune.

THE WORLD'S GREATEST NEWSPAPER

COMIC SECTION

MARCH 14, 1920

THE GUMPS

(Copyright: 1920: By The Tribune Company, Chicago, Ill.)

COME ON BLITZEN - OVER— TAKE IT CLEAN

SIDNEY SMITH

PAPA— TELL ME A STORY BEFORE I GO TO BED WILL YOU?

A STORY— LET ME SEE— WHAT KIND OF A STORY WOULD YOU LIKE TO HEAR?

OH YES— I'LL TELL YOU ONE ABOUT A BAD LITTLE BOY WHO LIVED A LONG LONG TIME AGO— HE WAS AN AWFUL BOY — HE WOULDN'T MIND HIS MOTHER NOR HE WOULDN'T MIND HIS FATHER NOR HIS TEACHER— HE WOULDN'T STUDY AND HE PLAYED HOOKEY FROM SCHOOL — THEY COULDN'T DO ANYTHING WITH HIM

DID HE FIGHT AND KICK AND EVERYTHING?

OH FIGHT— I SHOULD SAY HE DID — AND STEAL — AND ONE DAY HE TOLD HIS MOTHER A STORY AND DISOBEYED HER — HE TOOK 10¢ OFF HER DRESSER THAT SHE WAS GOING TO GET SOME MEDICINE WITH — AND WENT TO THE MOVIES AFTER SHE HAD TOLD HIM NOT TO — AND WHEN SHE ASKED HIM WHERE IT WENT HE SAID HE HADN'T SEEN IT

AND WHAT DO YOU THINK HAPPENED TO HIM? HE WENT TO BED THAT NIGHT AND DIDN'T SAY HIS PRAYERS — AND ALONG ABOUT MIDNIGHT WHEN ALL WAS STILL AND HE WAS JUST FALLING ASLEEP — A GREAT BIG GOBLIN CAME WALKIN' IN THE ROOM WITH A BIG SACK IN HIS HAND AND HE REACHED OUT AND GRABBED MR BAD BOY BY THE EAR—

GEE!

AND YOU OUGHT TO HAVE HEARD THAT LITTLE BOY SQUEAL WHEN HE CHUCKED HIM IN THE SACK — CLOTHES AND ALL — AND THEN HE TIED IT ALL UP WITH A BIG ROPE AND TOOK HIM AWAY — AND THEY'VE NEVER SEEN HIM SINCE. AND THAT'S WHAT HAPPENS TO ALL BAD LITTLE BOYS THAT DON'T MIND THEIR PAPA AND MAMA

AND EVERY ONCE IN A WHILE — ON REAL DARK NIGHTS — EVEN YET — YOU CAN HEAR THE ECHO OF THAT LITTLE FELLOW SQUEALING — CALLING FOR HIS MAMA TO COME AND GET HIM

MAMA— DO THE GOBLINS GET LITTLE BOYS WHEN THEY'RE NOT GOOD?

YES— I GUESS THEY DO CHESTER

AND DON'T THEY EVER COME BACK? CAN'T ANY ONE SAVE 'EM?

WELL— SOMETIMES THAT ALL DEPENDS

YOU WOULDN'T LET 'EM TAKE ME WOULD YOU MAMA? I'LL BET YOU'D KICK 'EM IF THEY CAME TO OUR HOUSE

OH WELL— BUT THEY ONLY COME AFTER BAD LITTLE BOYS

HAVE I BEEN A GOOD BOY LATELY?

WHY YES MY DEAR — YOU'VE BEEN A VERY GOOD BOY INDEED

DO YOU TRUST ME MAMA? WOULD YOU TRUST ME ANY WHERE I WENT?

WHY OF COURSE MOTHER TRUSTS HER LITTLE MAN — WHY DO YOU ASK?

BECAUSE — IF YOU TRUST ME THE WAY YOU SAY YOU DO THEN WHY DO YOU HIDE ALL THE JAM AND LOCK UP ALL THE CAKES AND EVERYTHING?

HAROLD TEEN

HE DID ACT KINDA HASTY - BUT THEN THE KID GOT HIM ALL BAWLED UP —.

YOU HAVE A KIND TRUSTWORTHY FACE - I WONDER IF YOU WOULD MIND HOLDING TIZWIN JUST A MOMENT, WHILE I MAKE A FEW PURCHASES - I DISLIKE TO TAKE HIM INTO STUFFY STORES!

HUH! - WHO? ME? - UH - HUH - OH! S'POSE!

HULLO SIMP!! Y'LOOK NACHUL --- HOW'S YOUR YOUNGEST CHEE-ILD??

TISH TISH

TEE! HEE!

SUFFRIN SUNSETS - I SPOSE EVERYBODY IN TOWN WILL PASS IN REVIEW HERE --- THAT'S WHAT I GETS FOR HAVIN' A KIND, TRUSTWORTHY FACE!

JUMPIN' JUDAS - THERE'S MAE - I'D GIVE MY RIGHT LEG IF THIS KID WOULD STOP YELLIN' TILL SHE GOT PAST - MEBBE SHE WONT SEE ME!

MY! MY! BUT YOU HAVE YOUR HANDS FULL, HAROLD - I MUST RUN ALONG - TA! TA!

AW! MAE! LISSEN - THIS AINT MY KID - HONEST - WAIT - WHILE I TELL YUH ——

GOSH - I CAN'T FOLLOW HER TO EXPLAIN - TH' MOTHER 'UD THINK I WAS KIDNAPPIN' TH' KID --- WHUTLL I DO??? - WISH BUCK WAS HERE!!!

GOO!

TH' POOR PRUNE HAS BEEN DASHING AROUND TH' STORE LIKE A MADMAN LOOKING FOR TH' KID'S MOTHER - AINT HE A SILLY LOOKIN' SETUP?

???

THIS IS A MATTER OF LIFE OR DEATH, LADY -- OH! MAE-HAY!

GURK!

HONEST INJUN! MAE - TAINT MY KID - IT BELONGS TO MRS. SMITHERS - JUST 'AST HER, IF YOU DONT BELIEVE IT —

A LOVERS TIFF! — RATS!!!

YOU STUPID BOY! DID I BY WORD OR SIGN INDICATE I THOUGHT IT WAS YOUR CHILD - ARE YOU TRYING TO MAKE THIS WOMAN BELIEVE I'M JEALOUS?

SEEMS TO ME YOU TAKE A LOT FOR GRANTED!

ARL ED --

And his name is "Mr. Bones"

IF HE THINKS HE CAN LICK ME, JUST LET HIM TRY IT!

?

!

ALL I WANT IS JUST ONE GOOD CRACK AT THAT FRESH GUY!

HE WON'T LET US PLAY IN HIS OLD SHOW, WON'T HE! WELL, I'LL SHOW HIM!

KEEP STILL! THEY'RE IN THE SHED NOW!

WE'LL INVITE BUD IN TO SEE THE SHOW FOR NOTHIN' AND SAY! BE SURE HE BRINGS HIS DOG ALONG

OH, YES! HIS DOG WILL BE ALONG!

I THOUGHT THEY'D BE AROUND AFTER US

THEN I'LL PUT A CHIP ON YOUR SHOULDER AND DARE HIM TO KNOCK IT OFF — WHEN HE DOES YOU PASTE HIM IN THE SNOOT, SEE!

HA. HA, HA! WE'LL GIVE HIM A COUPLA NICE BLUE EYES TO CARRY TO SCHOOL IN THE MORNING

AND WE'LL TIE A CAN TO THAT OLD YELLOW DOG OF HIS!

S-S-H! I BET THAT'S HIM OUTSIDE LIST'NIN!

MA SAID FOR YOU TO COME STRAIGHT HOME!

RUN! YOU WHITE HEAD!

IT'S A GOOD THING FOR THEM THAT MY MOTHER DON'T ALLOW ME TO FIGHT!

HERE'S WHERE YOU'D BETTER MIND YOUR MOTHER!

OUR

MAMIE'S ARGYLL CHILD

$189.50

$250.

Penny Ross

Your Home Is Not Complete Without Some Batik Work The Materials Undergo a Series Of Dips In Colored Dyes, Certain Parts Each Time Being Covered With A Layer Of Wax To Form A Protection From The Last Dye You Color It With

I long to buy them — But Cleo, I Can't Afford To Pay $250. or $400 For Two Yards Of Glorious Color.

BLUE RED YELLOW BLACK

I Never Wanted Any Thing So much In All My Life. Mother

Pretty Big Prices, But Why Not Speak To John About It

Poor Mudjer!

We Can't Afford Those Batiks, Dear, So Let's Drop The Subject

O Dear!

O See All The Paint The Workmen Left After Decurwatin' Our House

I'm Going To Suppise My Dear Mudjer!

Mother's Linen Chest

OOCH!

O!

Oo! Batiks!

After I'se Drawed In Some Spinuch n' Cows n' Epherlunts n' Cabbages n' Every Sing Crazy They'll Be Awful Artistic n' Be Wurf Lots of Money!

Here's Your Batikses, Mudjer

!

PART FOUR

The Chicago Sunday Tribune.

COMIC SECTION

THE WORLD'S GREATEST NEWSPAPER

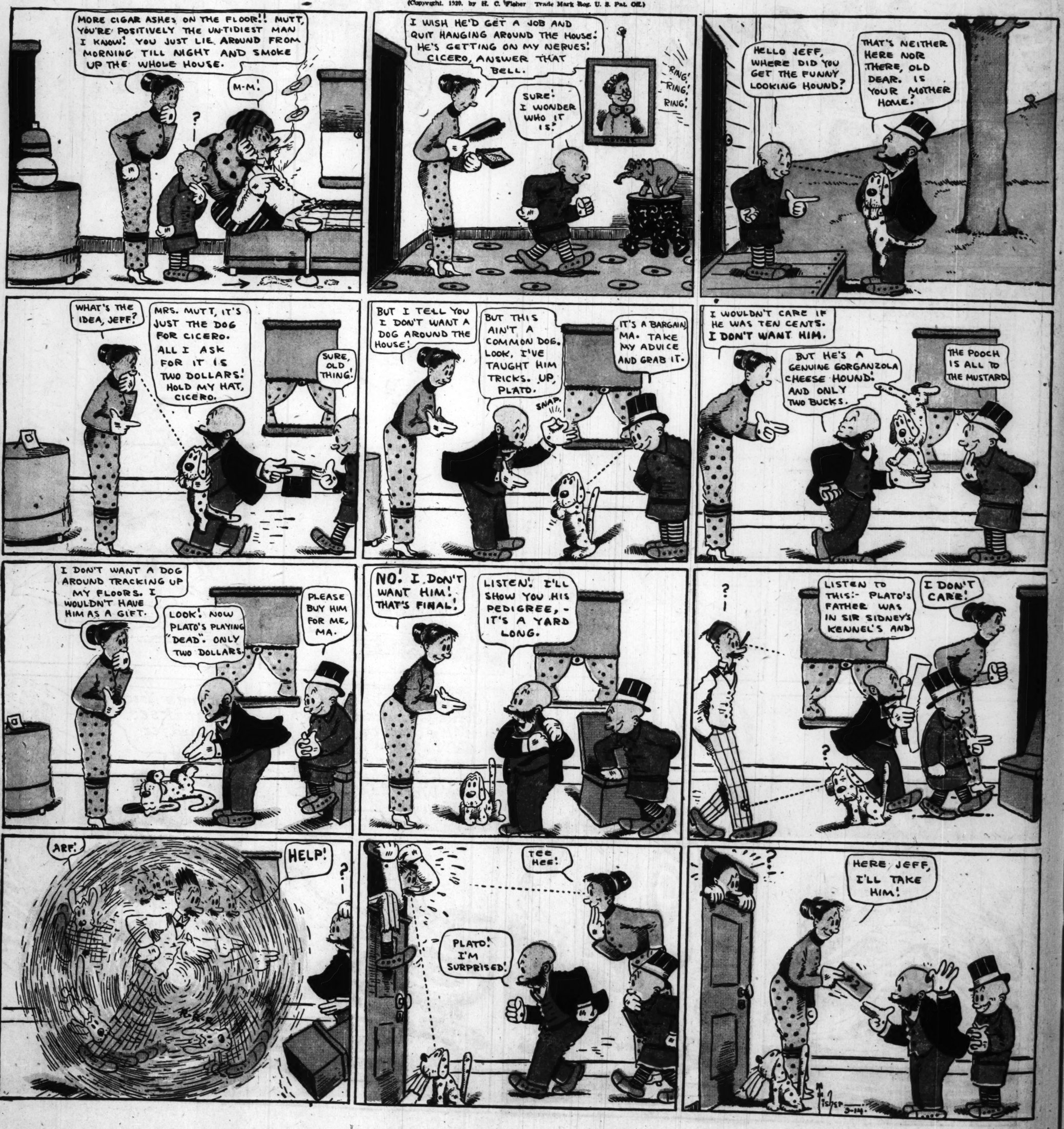
MARCH 14, 1920



MUTT AND JEFF

Mutt's a Nuisance at Times—By BUD FISHER

(Copyright, 1920, by H. C. Fisher Trade Mark Reg. U. S. Pat. Off.)



PART FIVE

Chicago Sunday Tribune.

THE WORLD'S GREATEST NEWSPAPER

BLUE RIBBON FICTION

MARCH 14, 1920

The MORAL HAZARD by Frederick Irving Anderson

"When an Amateur Turns Thief, at First There is Nothing So Precious to Him as His Loot. Shortly There Comes a Time When There is Nothing So Precious to Him as His Liberty."

TOWARD midnight, the smoking room had thinned out. A squall had come roaring out of the bosom of the placid tropical sea, just after dark, and sent most of the tourists to their bunks. Denied the solace of bridge and his tipple, your tourist is a person of small resource on shipboard.

The ten thousand ton refrigerator ship, with her elite upstairs company, plunged drunkenly through the tumbling waters. Heeling, listing, shaking herself with a shudder as she took a blow at her heart, she was a creature of many complaining whimpers. Her ratlines whined, her spars creaked, her lashed booms groaned. But above it all came the reassuring deeper note, the crunch of her screws. She was driving through it sturdily. It was only a little blow. The day's log, posted at the dining saloon companionway, would tersely state "choppy sea." It was all in a day's work.

Old Jensen, the skipper, shiny in his oil skins, peered in through a port as he made his last rounds. He never came in here—a man doesn't sail his ship from the smoking room. He steadied himself against a brass rail, as a mountain of rolling water smote his ship mightily. Inside, a table shot like a catapult across the up-ending floor, bowling over chairs as it crashed against a divan. In one corner, the two stewards were roused momentarily from their attitude of professional torpor, then relapsed, like somnolent cab horses between fares. Braced against a stanchion was one table with fiddles up, glasses empty, ash trays full—and two men, smoking—the only passengers abroad. In communing silence over their smokes, they seemed oblivious to the antics of the storm.

The skipper passed on and up to his eyrie, a domestic little eagle's nest that swung like a pendulum from one star to another with every surging sea. He crawled out of his oil skins, out of his clothes. His passengers were always happy; at this season the down trip was always more or less of a family party. The skipper closed his eyes in paternal content.

Down below the two stewards continued to nod and doze. One of the smokers at the table with the fiddles was a big bony man with a bronze skin, a sombrero, and a Pittsburgh stogy. He was Cummins of Colorado, bank defaulter, making his getaway, with no small entertainment in the operation. He had salted several trails, adding artistic touches suggested by a keen sense of humor; and then, when the hounds were in full cry, he had walked about here, weighed in his baggage, placed his deck chair, and proceeded to dream. In three weeks, he would be in Guatemala, where there would be a coffee plantation, with a red-tiled hacienda, slaves, bull fights, and always summer. With a genuine attack of mal de mer to abet his desire for seclusion at the outset, he had issued from his retirement once the sunken city of Port Royal was put astern, and become a full-fledged member of Capt. Jensen's happy family.

Tonight, at gentle penny-a-point bridge, he had as a partner a church organist sent out for a sea change by an admiring vestry; as opponent there was a type founder, bound south to brush up Latin-American trade, and this young haberdasher's model sitting opposite him now and pulling at one of the Jamaica cigars, which smoke very good in this climate. If things had been otherwise, if he had been gathering friends, instead of sloughing them, Cummins might have permitted himself to warm towards this entertaining cosmopolitan, who called himself Story. Story had been everywhere and seen everything. The organist and the type founder had, an hour since, staggered off through the bouncing gale, to the more certain security of their bunks, carrying with them the pleasing consciousness of a rare evening. These two lingered.

It was as near an approach to companionship as Cummins had permitted himself, since he had closed the door of his past behind him. There would be days ahead, beyond this roaring Caribbean, days of loose linens, of languid smoke rings, soft tropical breezes, and fellowship with world wanderers. He allowed himself a rare moment of relaxation. With a little start he recovered himself. He had a sharp sense of momentary fright. It was not time yet to yield to the spell of content.

"Beware!" he cautioned himself, suddenly coming out of his dreams, "You will be talking in your sleep presently."

He put aside his stump of a stogy, helped himself to his feet with the aid of the stanchion, and risked a lazy stretch between seas.

"Not going to ride out the gale?" asked young Story. There was something remotely disconcerting in the gaze of those mild blue eyes.

"No; I'll turn in," said Cummins.

Story looked over his shoulder at the motionless figures of the two stewards. Then,

CONTENTS OF THIS SECTION

THE MORAL HAZARD,
a tale of Nemesis and an expatriate, by Frederick Irving Anderson.

'TWAS EVER THUS,
the love story of "a fascinatin' man," by Jack Lait.

WHICH?
a serial, by William Johnston.

THE TEENIE WEENIES,
by William Donahey.

NEXT WEEK

ISIDORE, a Blue Ribbon short story, by Elizabeth Jordan.



In a flash it came to him. This—this was his predecessor—his prototype. "Fairbanks!" he gasped.

THE TEENIE WEENIES.

TERRIFIC WIND STORM WRECKS DERBY HALL.

By WM. DONAHEY.

SHOEHURST, March 13.—(Special dispatch)—A severe wind storm, which struck this section last night, seriously damaged Derby hall, one of a group of buildings belonging to the Teenie Weenies. Pieces of newspapers were blown into the rose bush under which the village stands and a tin can, blown by the gale, rolled dangerously near the hospital.

Derby hall was lifted from its foundations by the force of the wind and stood on its side against a rose bush. The historic hall was badly wrecked, but fortunately no one was in the building at the time.

Derby hall has long been used by the Teenie Weenies as a social center and the little people have entertained many notable guests in the great banquet hall. The first floor of the building has been used as a school and banquet hall by the little people, while the second floor has long been the headquarters of the Teenie Weenie army.

Derby hall is quite unique in its architectural construction, having been built out of a Derby hat. It is to be hoped the building can be preserved, for hats of this style are almost extinct.

[Copyright: 1920: By Wm. Donahey.]



THE MORAL HAZARD

By Frederick Irving Anderson

in a low tone, as he helped himself to a fresh cigar:

"They're fast asleep. Smoke another cigar."

Cummins resumed his seat, selected a new stogy with more than necessary care, and accepted a light from the other's match. They smoked a few moments in silence.

"Are you making the round trip, Cummins?"

"No; I thansship at Barrios. I am going up into Guatemala." Cummins paused; he answered Story's inquiring silence by adding: "I have an investment in coffee up there. It's time I go see for myself. And you?"

"I go where you go, Cummins," said Story.

The defaulter was conscious that his finger tips were icy cold, a phenomenon which so far arrested his attention that he began testing them, with a puzzled smile. After a few moments of this, he had no difficulty in persuading himself that he had the nerves of a rabbit. He had pictured in the event of failure (to which he calmly conceded its percentage of chance) his eventual confounding. But he had never painted that scene in just this way. There was nothing of the sleuth hound, either as he had met the breed in fiction or as a bank official, about his blue-eyed vis-à-vis. Swiftly he reviewed his shipboard intimacy with this man. There was no incident to give significance to his last words. Cummins took a long puff and said slowly.

"I'll be glad of your company, Story."

Story shook his head, smiling over his cigar.

"No," he said. "You won't, Cummins. It's a rotten job. I've been there before—under the same circumstances."

His pause might have been merely reflective.

"Do you recollect Fairbanks, the Ginners' bank wrecker?" he went on. By an overmastering effort, Cummins forced himself to meet those mild, unchanging eyes.

"No; I don't seem to."

Cummins was pulling at his finger tips again.

"Fairbanks," continued Story, with the detached air of the raconteur, "had the usual idea that extradition couldn't reach him down there. It can, you know. But we didn't want him. We wanted his loot. That's the difference between robbing widows and orphans and robbing one's sureties. When you rob widows and orphans, the law puts you in jail. It doesn't do the widows and orphans any good—but the law, one way or another, seems to be appeased. We didn't want Fairbanks. We wanted his loot! He knew that, and tried to stick it out. But no white man can, Cummins. Rats—fleas—and 'dandy' fever—and dirty native women without any clothes—and quite unabashed about it." He made a wry face, shook his head in disgust.

"After about six months of it, Fairbanks dug up his bone and fetched it," he went on. "I gave him his choice between staying there, among the rats and fleas and fever and females, and coming home with me. Cummins, when an amateur turns thief, at first there is nothing so precious to him as his loot. Shortly there comes a time when there is nothing so precious to him as his liberty. He will endure any amount of wretchedness for the privilege of clinging to that spark. It's like a man who knows he is doomed to die by slow starvation, but still clings to life."

His drawl had become slow torture to the fascinated listener.

"Fairbanks chose freedom," said Story. He laughed shortly. "Well, he's got it. He's got it yet. A white man who is a pauper in a yellow man's country. Do you know what that means, Cummins? He'll stay. We'll see to that." (The constant reiteration of that "we") "But you'll see for yourself, when you get up there."

"He knew you were trailing him, I suppose," said Cummins, his voice a little husky. He had himself in hand again.

"O, yes. I told him. That's part of our game. One night we were sitting at table—just like this."

Cummins raised his eyes and looked full at the easy young dandy.

"Why didn't he kill you?" asked Cummins.

"That occurred to him, of course," said Story nonchalantly. "And he had the nerve! He had a lot of nerve in the beginning. But he thought better of it. He was ingenious and capable. He never should have been a thief. He made friends with 'Sparks' the wireless man. One way or another, he contrived to get a look at the dispatches I sent home every day at noon." He paused, and twirled an empty glass, smiling. Into the heart of the murderer—for Cummins the defaulter at this moment conceded himself the right to kill—there crept a daunting fear. It was the insolent sureness of this man across the table from him. He wetted his lips, and waited; his hands trembled slightly, in spite of his best effort at control. Story's smooth tones never faltered.

"In my office in New York," he said, "there is a map. Every day at noon a clerk sticks a new pin in that map. That pin shows where I am and whither bound. If twenty four hours elapse without a new pin, another man picks up my lost trail. There is always a man—just one step behind. One step behind!" He repeated these three words, slowly.

"That's what broke Fairbanks' nerve," he rambled on. "I think he had half a hope, when we got into Colon, that port inspection would catch him, and send him back in irons. That was his only hope of beating us! Port inspection sifts for yellow fever germs in Colon, you know—and not much gets through that mesh. Fairbanks did." He grinned. "I saw to that. I wanted him to sample Guatemala."

Story yawned. He tossed the butt of his cigar away, and rose. One of the stewards immediately began to turn out the lights.

"It's a rotten place. You won't like it a little bit," he said. "Well, I'll turn in. Sleep well, Cummins," he added over his shoulder, as he moved from one chair to another across the swaying floor. The door slammed on him.

After a time the defaulter rose and got to the deck. The blow was abating, but the seas, still breaking, covered him with warm stinging rime. He clung to the rail, hypnotized by the tumbling mass of dark waters. At the top of the bridge ladder was a bright open doorway. In the opening, framed, was propped securely the figure of a lithe young man. It was Story, chatting with 'Sparks' seated at a table flanked by batteries of vacuum tubes that glowed redly, and bright spirals of copper strip. After a time Story came out and down the ladder—passed within ten feet of Cummins, stopped, and said cheerily:

"Hello! Haven't you a home to go to, on a night like this?"

Then he was gone in a dark alleyway.

Amateur! That stung!

He was no amateur. He had prepared for years for this one great stroke. He had the habit of integrity. In his career of safeguarding other people's money, he had studied fraud. To outwart it had been his profession. And this young whipper-snapper, with scarcely veiled contempt, had called him an amateur! He gritted his teeth.

He paused abruptly. But wait a minute! Had he? Or was it his own conscience, not this young haberdasher's model, accusing him?

Cummins laughed harshly. Conscience? Conscience—what had conscience to say to him? He had taken what he wanted, yes. But he had not taken it from widows and orphans, or the line of mechanics who filed past his window on pay day. He had not robbed them. The wages of such a sin would have daunted him. No, he had not robbed them. He had robbed a coterie of smug frock coated gentlemen, his sureties. They had accepted him as a moral hazard—and charged him a stiff fee—set him down on their books as a "risk," and assumed the burden of his honesty. Moral hazard was their stock in trade. If there were no moral hazard there would be no need for surety. Cynically their actuaries reduced it to terms of per cent, priced it accordingly. The dividends of moral hazard bought them limousines and big houses with plate glass windows.

No, it was not conscience, Cummins told himself again. By carefully calculated stratagems, he had built up a structure of integrity, and destroyed it—and collected the insurance. He had paid. He had calculated the price beforehand. And now they were sending their man hunter after him, to tell him he had not paid enough.

An amateur, was he? He laughed aloud.

It was 2 o'clock when he climbed into his berth. For the first night since he had stepped aside, he was sleepless. In the dim watches he sorted his thoughts. He revolved in his memory the disc of that hair-lifting dialogue in the smoking room. He took it to pieces, studied its mechanism. For one period of a few seconds, by dint of hard wishing, he managed to hypnotize himself into the belief that it was all a false alarm, to be explained merely by coincidence. But this lulling sense was short lived. He smiled grimly.

"Don't delude yourself. Do you understand Bible English? Or must he shake the manacles before your eyes?"

This man was tied to his heels. Cummins must untie that knot. But he must untie it without breaking the skein. He had almost acted on impulse tonight, at that moment when Story, shutting the wireless room door behind him, was climbing down the ladder in the dark. It had been touch and go with impulse during that moment. Story himself had probably felt it, else why did he turn in the jet darkness and speak? Cummins shivered. What if he had struck—and missed! But he wouldn't have missed. It would have been all over in a second—in that second of blind fury.

And then—what? They would miss Story at port inspection. The skipper would say, "Why, I saw you with him at midnight." The smoking room stewards would say, "He went on deck at 1 o'clock, and you followed him out." "Sparks" would say, "He filed this dispatch at one-ten; he filed these every twenty-four hours."

Cummins gasped as if this tightening of the cords of circumstances were real instead of the product of his fevered imagination. Almost, at this instant, he could see the honest eyes of his questioners averted, as if in very pity for the miserable wretch before them. What a fool impulse can make of a man! In a flash it demolishes him.

Then suddenly he sat up in bed, tense. Those dispatches! Somehow, some way, he must contrive to see them. Here was his opportunity. Undoubtedly they would be in code. He was an expert in code. Once he had the key, Story's ghost could be laid for good. Then he, Cummins, could file those cryptic messages that daily trailed his flight, in pins, across the map. He chuckled in grisly humor. Those pins would see a good deal of the world before he got through with them. And there would be no second man one step behind. Finally he fell asleep.

II.

"If you are talking coffee, Cummins, you'd better see me."

"I'd like to have a talk with you, general."

"Well; come out—come out! I'll send a cart for you."

And the little general, none other than Bannon himself, the old Death's Head that whispered into the ear of the dictator twenty-four hours each day, rose, pierced Cummins with a friendly glance from his one eye, and offered a hand with two fingers shot away in some long forgotten tight corner of his adventurous life. Gen. Bannon clapped his hands sharply and his mosos, sleeping under the awning of a dirty pink portico that overhung the fetid street, came to life, and began vigorously attacking a pair of mules hitched with a queer brassladen harness to an equipage the like of which Cummins had never before seen. The old war horse mounted, opened his umbrella, and with a leer at Cummins, gave the signal. Away he went at a breakneck pace, rattling over the rough cobbles.

Bannon had been here, and hereabouts, for fifty years. It was said he couldn't go any place else, that there was an invisible line drawn about him, over which he must not put foot. Be that as it may, he was not without honor here. He lived like a prince, he was the good right hand of the dictator, whom he had established and maintained in power by the simple process of assassination. Neither revolution nor reform exists without a head. Bannon removed the head.

This was decidedly a change for the better in the fortunes of the defaulter. When he first came up here to the capital city, a curious chance had seemed to forward his affairs. There were letters at his hotel awaiting J. L. Cummins, the identical name he had assumed for this latter chapter of his life. They were invitations, expressive of the lavish hospitality of a restricted circle of whites, at the advent of one of their own kind, from the outside world. Flattered at attentions which inferred his importance, hungry for the society of his kind, Cummins quite innocently accepted an invitation for luncheon. He found himself engulfed in a whirl of exotic gayety.

In the midst of these butterfly courtesies he suddenly awoke to the fact that he was credited as a British oil magnate of the same name whose advent had long been anticipated. This was the explanation of the open sesame; and, coming abruptly on the truth, he lacked the courage to destroy the house of cards that chance had built for him. There were dinners; there were trips across the valley to mountain villas; one evening they embarked by special train, and he passed an unbelievable three days as the honored guest of a white man who lived like a grandee. One night he sat at dinner cheek by jowl with the American chargé; one night he gambled with the youths of the British consulate, and went back to his hotel plucked dry. Through it all, when the talk turned to oil he switched it to coffee.

It was after the plucking that he sat up late reading Voltaire. From a ponderous volume, of which the letterpress was vellum, he ripped out a page, steamed it over a brass kettle while he brewed a toddy, and extracted therefrom a fat bank note.

From the first the defaulter had felt the pressure of espionage, but he never saw it. He studied faces, the faces of men who seemed destined to become his familiars; he even catalogued the features of ragged boys in the street in front of his hotel. He listened with all his ears for the footfall of that one step behind. But he heard nothing.

Story had seen him through to Barrios. There had never been another word between these two to recall that evening when he had said: "I go where you go, Cummins." In his farewell the easy youth, fixing the defaulter with his irritating mild gaze, had said with a half smile:

"When you want me, Cummins, you will find me at your elbow."

That was the last he had seen of Story. His humorous plan of wiping out the trail had gone to pot for lack of opportunity. Waiting for opportunity, its necessity had gradually faded out of his calculations. Then had come his involuntary absorption by these lonely exiles, the whites in a land where all is black, yellow, or red; in a society without foundations, where no man asked one's background.

Suddenly the invitations had ceased. Nothing was ever said. The lost magnate never appeared. There was no act—merely a negation where before there had been affirmation. When Cummins approached groups they ceased talking, turned to him, listened to what he had to say, replied politely, and resumed the conversation his entrance had interrupted. He saw them off on their jaunts, waved to them, and they nodded back his salutations.

He blamed it to his impolitic tacit acceptance of their mistake in his identity. They thought him a cheap impostor, and were snubbing him in their civil way. There was no fighting it. These people were decent people, accepting the conventions of the country and abiding by them. They asked a man nothing of his past; but they demanded an impeccable present. And he, without an identity of his own, had permitted them to fit him with another's. There was no mending that error.

At first he took refuge in solitude. He pored over the books of Voltaire and Montesquieu, his old vellum classics, with their occasional missing pages. He fingered the thick sheets, counted them till they were thumbed and greased like the oft perused holy tales of the ancient priests of which they were copies.

This had been sheer cleverness on his part, to which he brought technical skill. While the sleuths of the law had been nosing among safety deposit boxes for his hidden loot he had walked away with his few sacred tomes in a trunk—a trunk that had been turned upside down by baggage inspectors and port officials—and by Story, too, if he could judge from the few earmarks that thorough young gentleman left behind in his secret searchings among the effects of the defaulter. Servants handled his precious volumes every day tidying his rooms. Once, during the period of his reign as a British oil magnate, he had even loaned one of these volumes to a nice old English lady who loved Voltaire.

Then his loneliness drove Cummins forth again. Never a drinking man, he began to haunt the cafés affected by the touristas who

WHICH?

by William Johnston

meetings with her after that were secret. So far as we know no one ever saw either Cotesbury or myself even talking to Miss Ordinoff."

Anne's forehead wrinkled itself into three little vertical lines as indicative of concentration. Hardy, too, sat silent, watching her intently, as if trying to read her mind.

"Have you any theory," asked Anne, after a moment's thought, "as to the method by which the money was removed from the hotel?"

"No," said Mr. Hardy, "absolutely none. There seems to be little doubt that the waiter who killed himself was the actual murderer. Presumably he stole the jewelry as a blind, but what he did with that little black handbag is a mystery. No one saw him taking it out of the hotel."

"Of course," said Anne, as if she was thinking aloud, "he was only a tool. The whole crime was carefully planned. It would have been quite easy for him as he emerged from the room to have slipped the handbag to another man waiting in the corridor. A man—a well dressed man—carrying a handbag could have entered the elevator and walked out of the hotel without attracting any attention whatever."

"Isn't it possible," interjected Rush excitedly, "that Miss Ordinoff might have checked the bag downstairs after she left your apartment?"

"She might have," said Mr. Hardy, "although that was not the plan. Still, we know she didn't. Now, Miss Blair, what have you to tell me?"

"Nothing," said Anne Blair calmly, "nothing yet. I want to think it over. Perhaps tomorrow——"

"Will you dine with me tomorrow evening?" asked Harrison Hardy quickly, and to Rush's jealous ears it sounded as if there was unwonted eagerness in his tones.

"Yes, gladly," came Anne's answer promptly, much to his annoyance, even though her next words brought balm to his feelings, "but why not make it a dinner party? Let us get together all the people who know any of the details of the murder and match up their stories. Perhaps we can learn something more that way."

"An excellent idea," said Mr. Hardy approvingly.

"We'll ask Mr. and Mrs. Le Baron—they'll come, won't they, Mr. Rush?"

"I'll answer for them," he said without hesitation. He knew from experience that practically no one ever refused a dinner invitation from the celebrated Harrison Hardy.

"Then there's yourself, and Mr. Rush, and me—that makes five."

"And Hugh Smith," added Mr. Hardy. "That makes six."

"Of course," the girl assented. "He knows a lot about the case," and only Rush detected the subtle sarcasm in her tone. He knew that she had small opinion of Smith's ability, having heard her express distrust for the solution he had advanced so promptly for the mysterious murder.

"I'll have dinner served in my rooms at 7:30," announced Mr. Hardy decisively.

"What about Miss Dushane? Should we ask her?" suggested Rush.

"She knows nothing about Miss Ordinoff's murder," said Anne. "We can leave her out."

"Why," exclaimed Rush, with a meaning glance at Anne, "you told me you felt sure there was some connection between the two cases."

"What's that?" exclaimed Hardy, much mystified.

"There undoubtedly is," announced Anne calmly. "Whoever planned these two crimes must be some one closely in touch with Mr. Hardy's financial affairs. Miss Dushane's money, the hundred thousand they were after, was on deposit in Mr. Hardy's trust company. Mr. Dean of the trust company knew something of this Russian business."

"My God," cried Hardy indignantly. "You don't suspect Dean, do you? Why, I'd as soon suspect myself."

"No," said Anne, "I don't suspect Mr. Dean, nor you, nor Mr. Rush. I merely pointed out the fact to show there is a connection between the two crimes; but wait until tomorrow."

So manifest was her desire to have them go that they reluctantly made their adieux and returned to Mr. Hardy's apartment. Rush was hoping that his employer would continue the discussion of the mystery, but he seemed to have put it resolutely out of his mind and to be encased once more in his armor. As soon as they had reached the apartment he began, as was his nightly custom, dictating his business correspondence as calmly as if his two millions had not vanished. One letter, to a Boston banker, was important.

"If you will take that letter over to the Grand Central," he said to Rush, as he looked at his watch, "you can get it on the 12:35 and its delivery tomorrow morning will be assured."

Glad of escape, welcoming a chance to be alone, delighting in the opportunity for thinking over the events of the evening, Rush hastened on his errand. The amazing story his employer had told of the important mission on which Olga Ordinoff was to be dispatched, to his mind, instead of helping to clear things up had only added to the complications of the mysteries he and Anne Blair had determined to solve.

Whom, he wondered, did Anne suspect?

He was positive from the confident way in which she spoke that she had evolved some definite theory of the crime—or, rather, of the two crimes and their perpetrators, but she had given him no hint of it. Had she also, he wondered, a theory to account for the vanishing of the money? Were all of Mr. Hardy's associates, he asked himself, entirely beyond suspicion? Two million dollars—two millions in cash—would be a terrible temptation to most men. Think what the possession of such a sum would mean! If he had two millions he would not hesitate a moment in asking Anne Blair to marry him.

Two millions! He wondered how long it would take him to accumulate that much with Anne as his goal. Would she be willing to wait for him? Was Harrison Hardy, he jealously wondered, really interested in Anne, as interested as he had appeared to be? The very thought of the possibility of Harrison Hardy and his millions as a rival filled him with a sense of hopelessness.

His errand accomplished, he emerged from the station on the Forty-second street side. It was after midnight and the street was comparatively deserted. Two men entering a cheap lunch room half way up the block attracted his notice. There was something vaguely familiar about the tall figure of one of them, and the face, too, in the momentary glimpse he had caught of it under an electric light seemed to be that of some one he knew well, yet was unable to recognize.

As he came opposite the lunchroom he glanced in at the wide window to look again at the man whose appearance had seemed so familiar. He was sitting far back in the lunchroom, but Rush recognized him now at first glance. It was Meyer, the head waiter. Rush understood now why he had failed at first to know him. A waiter with a hat on is hardly recognizable.

Smiling a little at the change it made in the head waiter's appearance, as he walked along, he gave him a parting glance, and this time stopped short with a gasp of amazement. His present position had brought into range the face of the man accompanying Meyer. He recognized the sinister face at once.

It was Caspar Dietz!

What were old Caspar and the head waiter of the Ritsmore doing there with their heads together? Jubilantly he realized that here there was a definite link connecting the attempt to blackmail Ruthina Dushane with the murder of Olga Ordinoff. He must tell Anne the startling news at once. She would be delighted to hear this confirmation of her theory. Recalling in an entirely new aspect the association of Meyer with the case, his connection with the little black cross that had been erased from the closet door, his invasion of Harrison Hardy's apartment, his interest in Rush's acquaintance with Miss Blair, the young man hastened into the cigar store booth on the corner and called up the Ritsmore, asking for Anne's apartment, and rejoicing to find that she had not yet retired.

"Whom do you think I discovered just now in a lunchroom together?" he whispered excitely over the phone. "Meyer, the head waiter, with old Caspar."

"Where are they now?" asked Anne, her voice tense with excitement.

"They're still there, I suppose."

"Don't lose a minute," warned Anne. "Get right back there and watch them. See where Meyer goes after he leaves Caspar."

Rush quickly hung up the phone and almost ran back to the lunchroom, peering eagerly in through the window. He was too late. Both Meyer and Caspar Dietz had vanished.

[To be continued.]

[Copyright: 1920: By William Johnston.]

The Moral Hazard

[Continued from page three.]

the general touched nothing, made no sound, a leather door opened, and the major domo stood beside them. The master spoke quickly in Spanish, and the major domo invited the defaulter to follow him, with a gracious wave of the hand. Shortly Cummins returned, bearing in his arms his three sacred tomes. Without a word his host led the way to the library and closed the door. Cummins laid his volumes on the great table. Without any ado, the general seized the first one and riffled the pages; then he turned fiercely on Cummins.

"Well!" he demanded, "is this time for jest?"

"Yes," laughed the defaulter, his burden lifted, and now enjoying to the utmost the old man's perplexity. He could scent his freedom—and this—he took in his surroundings with a ravishing glance. "Yes. I jest," he cried. "I act obviously. Like a child. I think in straight lines. Then these clumsy sleuth hounds are at their wits' end. They have been nibbling at my baggage for months. See!" he cried, with the wave of a magician. With a single twist of the wrist he tore out a page of vellum. Over the steaming samovar there—the eternal coffee of this country, he held the page and unfolded its contents. The general licked his lips, nodding approval as he watched the ritual.

"Clever! Ah, clever! Let us see what we have," he boomed. "When its need passes it becomes clumsy."

Through the half hour the two ripped and sweated the priceless volumes. There was a heap of great gold notes on the table. The old reprobate patted them with his two fingers.

"Now—as to the matter of pins," he said. "We will end their tour at once."

He clapped his hands in summons and sat back, his wicked eye fixed on the bank notes, waiting. Cummins heard a distant door swing somewhere, in a far-off reach of this palace, and the sound of feet crossing rugs and stone flags. Then voices and laughter. Two men entered from behind the hangings. The first was Story. Cummins involuntarily rose, but the general, with a commanding gesture, cautioned him down again. The second was a tall, gaunt, fever bitten man, at whom the defaulter stared. He had seen that face before—but where? Both were dressed to the nines. They were talking gayly as they came in. The blood went to the defaulter's head, and he had the singular sense of being stone deaf; that these two elegants, arm in arm, with mincing steps, were going through the queer business of pantomime that jugglers are so fond of, as a prelude to their stage act. So overpowering was this impression he would not have been surprised to see them suddenly shed their fine raiment and emerge in fleshings, to begin impossible feats before his eyes. The general spoke sneeringly, a single word.

"Pig!" he said.

The pair came instantly to attention, seemed aware for the first time of the two men seated at the table.

"You can drop your stage tricks. This isn't low comedy," Bannon snarled, with biting sarcasm.

Story's eyes narrowed as they fell on the bank notes. Trying to curb the evident rising wrath of the fierce old man, he said airily:

"Ah, general, I see, as usual—"

"Yes, as usual!" roared the general, rising. "As usual," he repeated, "I had to turn the trick myself!" His fingers closed over the defaulter's loot. The diminutive general seemed fairly to tower over the two men who now cowered before him. "You miserable incompetents!" he sneered. "You've been trailing this fool for months—and let him make asses of you." His voice rose almost to a shriek. "What have you accomplished? Nothing! As usual, I"— he beat himself fiercely on the chest—"I had to do it myself. What do I hire you for, you scum?"

Then as the defaulter sprang to his feet, muttering horrible oaths, and took a step forward, that gaunt arm shot out like a spring and hurled him back.

"Hold your tongue!" he cried, with a withering contempt. "I can use a knave, but not a fool!"

Trapped, tricked, robbed of his loot, the supreme realization of his situation now broke on Cummins like a bombshell.

Now he had it! That gaunt hideous face—now he knew him! Fairbanks! With the cry of an animal, he sprang at the throat of the man beside Story. They went down with a crash.

"You damned play actor! You faker! You—thief! You would have sold me—you!"

At that moment, when everything was lost, his insane fury directed itself not against Story, the plausible faker with his fabled "one step behind," who led him into this trap so gayly; not against Bannon, the hired assassin of the dictator, who, tiring of the procrastination of his mercenaries, had taken the matter into his own hands in his own peculiar way—not against these two; but against Fairbanks, the Ginners' bank wrecker, the thief, who, like himself, had felt the net tighten, had suffered all the pangs of the outcast, who had "dug up his bone" at their command. His heart had bled for this wretch when he saw him degraded and sunken. He would have shared his lot with him. Would have protected him, made him a white man again. And this creature, whom he would have lifted to fellowship—this creature was merely a figure on the stage set for Cummins' destruction. He would have killed Fairbanks. They dragged him off with rough, practiced hand, left him where he lay.

The general was clapping his hands again. The major domo came. Still grasping the bank notes, the general, jerking his head over his shoulder at Cummins, said sharply: "Get rid of that! Turn him out!"

The major domo made as if to speak.

"Turn him out, I say!" roared the two fingered right hand of the dictator.

It was three days later that a ridiculous figure staggered into the consulate. Once, this might have been a prince of fellows, in that raiment. Now he was a battered and torn tramp. The chargé, Burke, hurrying across the room, looked sharply at the object, recognized it as the remnants of the bogus British oil magnate.

"I've come to confess," said the object, finding its voice.

"'Oh, father, dear father, I've come to confess,'" responded Burke blithely. "Sims! Oh, Sims!" At this call a head was thrust in at the door. "Did Donovan, the Excelsior Surety sleuth hound, come from the steamer this morning?" asked Burke.

"Yes; he's in here now."

Then Burke, turning to the object, nodded at the open door.

"Go in there and do your confessing," he said. "There a padre with a special dispensation is waiting for you."

Some time later Burke looked in. Three men sat there. Donovan, the man of the law, who had finally trailed the fugitive defaulter to this mountain capital; Sims, the chief clerk, and Cummins, the disheveled tramp. Cummins had finished his story and was looking at the two beseechingly.

"'Tis a pretty tale!" said Donovan, and he winked at the chargé

Stupid incredulity painted the face of the defaulter.

"What! You don't believe me?" he cried.

"Sure, I believe you," agreed Donovan, winking again. "Chief," he said, to Burke, "if you can put through my manifest for this bundle of rags, I'd like to start back for Denver this afternoon. I don't like this burg. Too many fleas and rats and bats for me. Me for little old Denver with my package."

"Sims," said Burke, "did Bannon O. K. those extradition papers?"

"Yes," responded the clerk. "Sent 'em down by messenger this morning."

[Copyright: 1920: By Frederick Irving Anderson.]

Next week an original story entitled "Isidore," by Elizabeth Jordan, will appear in this section.

THE MORAL HAZARD

by Frederick Irving Anderson

came in a body every week from the fruit steamers. He insinuated himself into their parties at table, picked up threads of conversation, bought drinks, became an adept with absinthe, mixing it at the fountain where ice cold spring water dripped drop by drop. But the touristas frightened him. They were too direct in their questionings. Why was he here? How did he like the life? When was he going home? How did he amuse himself? And so on indefinitely.

At last he moved on, bag and baggage. The panorama of life, with its social effervescence, where he alone was uncompanioned, warped his endurance. In the chilly dawn of a gray day he moved over to the old city, with its hundred churches and their tumbled bastions, that once proudly, under the Spanish captains, had reigned over this torn land from the far off Rio Grande south to the equator. It was only the ghost of its former self. But some of its noble monuments and a few of its people still obstinately remained, with the earthquake always trembling in the air above one's head.

The great cathedral, its huge bell lying



From the first the defaulter had felt the pressure of espionage. He listened with all his ears for the footfall of that one step behind.

where it had fallen, sat twisted and deserted, as if some prehistoric monster, buried under its foundations, had turned over in its sleep. Whole quarters of the city had been given over to armies of bats. Story had not told him about the bats. They were even more terrifying than the other things. There was a hotel, maintained in some state, for curious touristas who timidly peeped in and hurried on again, sometimes with an earthquake for breakfast.

As he was set down at the door, a cloud of beggars fought viciously for Cummins' baggage. One gaunt, hairy creature, indescribably dirty, clawed his way through the mass, knocking heads together, taking and giving blows, and finally won the coveted bags. The others gave way before him, and, like a conqueror, he led the way. The defaulter tendered him the usual small fee. The man held it for a moment in his palm, weighed it.

"I usually get more," he said meekly.

The words were perfect English. Cummins looked up with a start. The man seemed to wither before him. He cringed, began to back out. Cummins raised a hand and checked him.

"Wait," he said, and stared at the apparition. It was a picture of hopeless squalor. Black, yellow, and red manage somehow to look picturesque, at least to our northern eyes, in their rags. But not this one. This one was white. In a flash, it came to him. This—this was his predecessor—his prototype.

"Fairbanks!" he gasped.

The miserable creature fell back, raising his hand, palm outward, before his face, as if to ward off a blow. Then he burst out piteously:

"You've come to take me back! Oh, please say yes! Please say yes!"

It was at this moment that the beggar rabble burst in again, fighting with each other for the dropped bags, the air thick with Spanish imprecations. Suddenly the small figure of a man in linens, waving a cane, appeared as by magic in their midst. Before his voice of marvelous resonance, and no less marvelous oaths, the horde of vermin evaporated, vanished. This was Cummins' meeting with Gen. Bannon.

There was a brief interchange of civilities, a bluff and pleasant camaraderie which warmed the cockles of the exile's heart. Blackmailer and professional assassin he might be, but he had offered the hand of fellowship to him, Cummins, the defaulter.

"Come out—come out!" the general reiterated as he started away. "I'll send a cart for you."

Cummins watched the strange vehicle down the crooked street, the general bobbing up and down like a cork in a rift. For a long time after it was gone he could hear the creaking wheels, mingled with the syncopated hoofbeats of the mules.

This was luck!

III.

There were steep ascents, hair raising declivities; at times the cart seemed to hang on an eyebrow of a sheer cliff, with jagged rocks and a roaring torrent in wait below. Then again mud, fluid mud, in which the cart floated and the mules seemed to swim. The cart had wooden wheels, not particularly round; they creaked monotonously, and they had a side to side motion that gave the conveyance the mal de mar effect of a camel's humps.

The box of the cart itself in which Cummins rode was not without an essay of comfort. It was finished in horse hide, and there were strips of knotted rawhide by which one might hold on. The ancient captain's ladies must have passed through here in just this way. It was the only way. One couldn't have floundered through alone. But he, Cummins, was the guest of the dictator's good right hand. The two Indian servants who had come for him had wrapped him in a Robinson Crusoe coat of rushes, for diminutive rain clouds floating overhead in the clear sky all day long impishly turned on their water spouts without warning and floated on, leaving a seething humidity in their wake.

Toward evening they crested the last rise. The Indians turned to him, pointing and grinning; and the jaded mules plunged forward madly. In the bowl of the broad valley, on a little eminence of its own, like an island in the tropical sea of verdure, lay the hacienda, red tiled, rambling, beautiful, with great weeping trees standing guard; flanked by trim rows of coffee, cocoa, and banana; encircled by an arm of a tumultuous river, soapy blue, with white suds. He had some idea of the demesne of this grandee before they finally penetrated the circle of the valley to that enchanted center oasis. A bell tolled, a drawbridge dropped; and amid loud cries and the cracking of whips, they rumbled to the portico, lifted out their passenger, unbound him from his rush coverings.

A major domo, with a shadowy fringe of underlings, conveying gracefully the compliments of his lord and master, conducted the guest to his apartments. There they left him alone for a moment. He strutted; he laughed aloud. It was not true. It could not be true. He, the hunted, a man without even a name, was being singled out for distinction, by this prodigious disreputable, of whom even the dictator himself asked favor, Gen. John Bannon.

But it was true. A corps of Chinese boys attended him. They steamed him in a great stone jar; they poured warmed aromatic waters over his head; pungent unguents, under their nimble fingers, found the racking aches and pains of his joints, and dissolved them. Some deficiencies in his attire were not wanting when they clothed him. He had not come prepared for just this. Again the tolling of a bell. Outside in the garden a tide of naked feet wiped the stone flags with curious whisperings. Then a padre, chanting, and responses in straggling chorus. Vespers! Cummins thought of Esther and Ahasuerus—and Haman, swinging aloft! A fire began to burn on his hearth, quite of its own accord, so it seemed. Day suddenly merged into night. He quaffed a thimble of an elixir at his elbow.

"Ha, ha, ha!" he laughed aloud. "Ha, ha, ha!"

Now, fully equipped, he examined himself in the mirror. Complete—to the studs and pumps! Was there an Esther? Probably not, he told himself. Only these slaves. The major domo came in, pressed a card in his hands. It was the carte du jour. Just what he was expected to say or do he did not know. He let his eye stray over the items. Incredible! He said so, aloud, and smiling.

"Incredible! Ha, ha, ha!"

A week passed. A week of subtle delights. His lost self-respect had been insidiously wooed; his humbled pride reborn. His first impression was of profusion, the plethora of luxury; the appeal to the senses was everywhere. Then the numbers appalled him. Retainers everywhere. Wherever he turned a bowing servitor. Did he wander in the gardens? A negro boy attended him. Did he linger by the lake? A turbaned Hindoo was at his call. There were processions of Indian women carrying water on their heads in earthen pots, in a remote glade where he thought himself alone. Even in the hours when Bannon was absent, even in the midst of his relaxation and relief, Cummins had the consciousness of always, everywhere, some one at his elbow. He was a prisoner of enchantments, within the circle of this golden valley, bulwarked on all sides by its rim of hills.

They had sat late at dinner one evening. They were discussing coffee, as they drank it—a nectar.

"We add a little diatase," said the general, fondling his glass in which the coffee glowed like smoky topaz. "Then we distill it. Only the berries from this valley will do it—the southern slope. We pick and choose them, one by one—like schloss grapes. It cannot be exported. A great pity!"

Cummins drank—and drank again. A distilled elixir. Curious, he thought; a trifle heady. He wondered if this was intoxication. He had become a connoisseur on wines. He had been drunk recently. But not in just this luxurious way. Did one's senses float, then? Poetry began with the vintages of the south. Your northern grape is a makeshift at best. Man has lived long enough in the tropics to learn how to live. Your civilization of the temperate zones, for all its airs, is a parvenu, a late comer—as time goes.

He drank again—coffee. There was something mellifluent about time—space—eternity. Before him was the board, snowy white, with gold and silver glistening, and goblets with a steaming fluid topaz. Behind, a sleepy fire, tainting the air with a faint incense. Round about, in the penumbra of the vaulted stone paved hall, hollow men in armor. Opposite, a white shirt front, and that single burning eye; on the cloth lay the hand—the two fingered hand. Except that he lacked in stature, Cummins told himself—in wavering thought—the general might have been old Franz Joseph, of felicitous memory. Felice! Cummins' tongue caressed the word.

"This, you say," said Cummins, waving a comprehensive hand, "dates back to the early conquistadores, general?"

He settled back languidly in the Cordovan cushions of his chair.

"Mendoza," responded the sonorous voice. "Sixteen forty-two. It is entire. Except for the left wing. We have done a little to that. We make some concessions to the moderns." And he added, after a pause: "I glory in my predecessors, sir. They were men without sentimentality. Affairs of honor! Pouff! If one offended, let me show you their method."

The little man rose, stooped over and pushed aside the silken rug. He tugged at a ring in the floor. Summoning unsuspected strength, he lifted the stone, disclosing a narrow stairway, losing itself in darkness. The sound of lapping water caught Cummins' ears. He stared stupidly into the hole.

"Since sixteen forty-two," said the general. "Thirteen steps down is a rocking tread. At the thirteenth step, the offender vanishes like a rifle shot. The device is simple. He is shot into the river. Similar to the one at Morro, in Habana. You may have seen it. Eh? Sharks at the lower end there. Here"—and he came as near to a smile as he permitted himself—"crocodiles."

Cummins, with the sense of a somnambulist awakening to find himself balanced on a tight wire, perfectly poised, nodded. He let his head fall back in the cushions, as his drooping eyes strove to follow the spirals of his cigaret. He was basking in this luxurious felicity, when the sonorous voice opposite, as if emerging from a speaking tube, suddenly demanded:

"Why not buy Story off? Pay him double! Then—psst!" And the general made an ugly motion across his throat.

The defaulter became momentarily galvanized into life, struggling for intelligence against this creeping torpor.

Now, nothing had been said. Cummins had formed his plan. Sooner or later he would speak. This man had but to nod his head to make legal tender of his now useless loot. The price would be high. He was prepared for that. There were no moral scruples to be considered here. No sentimentality!

What had happened? His eyes fell to his coffee glass. Had he babbled? Had this strange intoxication betrayed him into uncovering himself too soon.

"Story?" he said vaguely. "Story?" he repeated, his eyes fixed on the general.

"Did he say anything about pins?" demanded Bannon. That one eye was blazing at him viciously.

It was true, then. The old man knew. This was the very heart of the matter. But how—what—

"Pins I said?" boomed the old man.

Cummins reached for his coffee glass and gulped down its contents.

"Yes—yes," he said. "The map too. He hung that up before me. I had a plan—"

"Never have a plan!" interrupted the general tartly. "Unless you have fulfillment in sight. You haven't! Without me!"

"You were my reliance, general. I intended to consult you."

The little general got up and walked over to the fire and stood there, the easy host, warming his back.

"In this country," he said, with slow emphasis, "things can be done—or undone—very simply. On one side everything is right! On the other—wrong—or shall we say, futile? We who know are obvious—like a child. We think in straight lines. That is much the better way."

The defaulter smiled back at him, warmly. In one way or another, perfect concord between these two had been established. Cummins got up and took his station beside the old man.

"I am getting old, Cummins," went on the general. "Though for a long time, I thought age was something to pass me by." He stretched out his gaunt arm, in its perfect sleeve, feeling the muscles. Then with his mangled hand he ran over the ample biceps of Cummins. "I could find use for such an arm as that!" he said, and he searched the defaulter's face with that one eye. There was a pause, during which Cummins caressed the fingers of one hand with the other.

"Do you think you would like the life here, Cummins? White men don't, as a rule, you know. They have lost that peculiar something in the blood. One feels the instinct, if one possesses it. Do you possess it, Cummins? Do you follow me?"

That eye was peculiarly active.

"Perfectly, general."

"Do you trust me? Men do!"

"I trust you absolutely, general." The defaulter was conscious of a strange sense of levitation. His spirits were aglow. "Absolutely, general!" he cried. "You and I can come to terms."

"Are you ready to pay the price? I give—but I exact!"

"Yes! Yes!"

"It'll cost you dear! It'll hurt!"

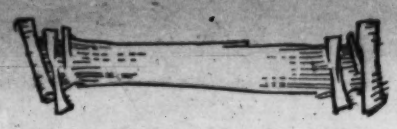
"Yes! Yes!"

"Then bring it me—here—now!" rasped the old man, in a shrill whisper. Although

[Continued on page seven.]

WHICH ?

by William Johnston



THE STORY THUS FAR—Opening a closet door in her hotel room, Betty Le Baron, a bride of three days, is horrified at discovering the body of a beautiful young woman with a knife through her heart. To make matters worse, Bob Le Baron, Betty's husband, refuses to explain his movements just before the discovery of the crime and is arrested on suspicion. Several people interest themselves in the case among them John Rush, an old friend of Le Baron's, now employed as secretary to Harrison Hardy, a capitalist, and Anne Blair, a young woman who lives in the hotel. When Rush tells his employer that the murdered girl has been identified as Olga Ordinoff, daughter of a Russian general, Hardy exclaims: "Then they've got the $2,000,000!" He appears greatly disturbed, though he will not explain why, and sends Rush to engage the services of Hugh Smith, a private detective. Smith, after a brief investigation, fixes the crime on a waiter, whereupon the latter confesses and kills himself. This serves to free Le Baron, but does not satisfy Anne Blair, who insists there is more to the affair than appears on the surface. She determines to find out what Hardy knows and to learn the significance of a little black cross she saw on the closet door when she happened into the Le Barons' room just before the police came. This cross, Rush remembers, disappeared mysteriously after he had seen the hotel's head waiter standing near the door and fumbling with a handkerchief. Meanwhile Anne becomes interested in Ruthina Dushane, an heiress, and manages to recover for her some letters which Caspar Dietz, a former gardener of her father's, has been using as a basis for attempted blackmail. Rush has come upon Meyer, the head waiter, prowling about the Hardy apartment, and is further mystified when he finds the man has left a code letter in which one of Hardy's agents appears to be reporting on the money which vanished after the murder. The secretary finally persuades his employer to call on Miss Blair and ask her what she has learned about the case. "Before I tell you anything," is Anne's astonishing reply, "I've got to have you tell what Miss Ordinoff was doing in your rooms the evening she was murdered."

SIXTH INSTALLMENT.

Hardy Tells His Story.

"IS it a bargain?" cried Anne, her dark eyes flashing with excitement as she watched with obvious amusement the consternation with which the financier had heard the question she had put to him.

Rush, recalled from his processes of self-examination, listened in amazement, trying as he did so to make up a schedule of his own movements on the evening of the murder. It did not seem possible that Olga Ordinoff could have visited his employer in his apartment without his knowledge. He would have been ready to swear that he had been with Harrison Hardy practically all afternoon and evening.

"For God's sake," Hardy was saying, "don't keep me in suspense. Tell me how you learned about that girl's visit, and I'll tell you anything else you want to know."

"I am afraid," said Anne calmly, "that you have hardly enough respect for feminine reasoning powers to believe me when I tell you that I made that deduction from the known facts. In other words, I guessed it."

"Impossible," cried Hardy. "I can't believe it."

"In reality," explained the girl, "it was very simple. The hotel records show that Miss Ordinoff arrived from Philadelphia at 5:45. It was 7:15 before she asked for a waiter to be sent to her apartment. That leaves an hour and a half to be accounted for. What was she doing in that interval? Now, who are the persons who we know are in some way concerned in the case? They are Mr. and Mrs. Le Baron, in whose rooms the body was found; Mr. Rush, who was with them when the tragedy was discovered; the waiter who killed her, and you."

"There's nothing, absolutely nothing, no evidence of any sort to connect me with her," protested Hardy, endeavoring to speak calmly, yet in spite of himself showing great agitation.

"You forgot," said Anne, "that the next morning when Mr. Rush told you about Miss Ordinoff, you at once exclaimed 'Olga Ordinoff,' indicating that you had previous knowledge of her. Also in Mr. Rush's hearing you muttered something about two millions having vanished."

"So you've been gossiping about my private affairs," cried Hardy, turning viciously on his secretary.

"Only with me," interrupted the girl, "and I think you will find that it has been to your advantage. Shall I go on?"

His curiosity to learn her story overcame his wrath and he subsided, although the effort it cost him was manifest in his clenched hands.

"Now then," Anne continued, "what were the various persons involved doing from 5:45 to 7:15? The waiter was not summoned until that hour, so we can leave him out of it. Mrs. Le Baron was dressing for dinner. Mr. Le Baron was down in the lobby and he met Mr. Rush there and they chatted together. There was just one other person in the hotel concerned with Olga Ordinoff. That person was yourself. If Olga Ordinoff had two millions when she was killed, from whom would she obtain it? Is it not a perfectly reasonable deduction that she came to the hotel to meet you, to get this money from you, and at 6:30 that evening she was in your apartment. Now, why did you give her that money?"



"For God's sake," Hardy was saying, "don't keep me in suspense."

"Your deductions are absurd," said Mr. Hardy testily. "There is no proof whatever that that girl was in my apartment."

"But you admit it," persisted Anne.

"I tell you it cannot be proven. Of course I don't admit it."

"But it is true," the girl challenged him.

He studied her face line by line for a moment before he answered, manifestly struggling all the while to keep himself in hand. Never in all his long career of battle had he faced a similar situation. Always in the stormy crises he had weathered, his foes and challengers had been strong men, ruthless money machines like himself. With them he know how to deal. He could bully them, crush them into submission, make them do things his way. But here he was facing a slip of a girl, a calm, self-possessed, extraordinarily intelligent young woman with a persistence that equaled his own.

He wondered if he dared trust her, if he dared tell her everything. What a wonderful ally she would make! Never in his whole life had he absolutely trusted any one nor given them his entire confidence. Always he had played a lone hand. Anne Blair in asking his confidence was making a far greater demand than she realized. It was his growing admiration for her brilliant mentality that finally decided him.

She mistook his hesitation in answering her for an effort on his part to thwart her plans. She knew the type of man he was and, realizing that above all else the thing he dreaded was publicity, tried new tactics.

"Of course," she said, "if you will not admit it, there is nothing for me to do but to tell the police where the girl was that evening."

"My God!" he cried in panic at the thought. "You mustn't do that. I didn't kill the girl. Her murder was a terrible blow to me. It upset all my plans. I'm as eager as you are to learn who planned her murder."

"Then," said Anne calmly, "answer my questions."

His features relaxed and he made a quick gesture of resignation, defeat, submission—which it was Rush found it hard to determine.

"Very well," he said quietly. "I'll tell you everything. Since you know so much, perhaps when I have told my story you can tell me where my two millions have gone and who got them."

"Perhaps," said the girl, "perhaps the three of us together"—and Rush threw her a quick glance of gratitude for including him—"may be able to find the solution."

"Like most American financiers," began Harrison Hardy, "when the great war began I turned my attention to Russia, laying extensive plans there for development after the war. With the severance of trade relations with Germany, Russia's vast resources seemed ready to drop into America's lap. My plans were well under way and much capital had been already invested there when the collapse of the imperial Russian government worked havoc with our plans. The rise to power of these accursed bolsheviki spelled ruin and absolute loss for all our investments.

"The only salvation for American capital invested in Russia lay, and still lies, in my opinion, in the overthrow of this mob rule and the prompt reëstablishment of a strong centralized government with which we can do business.

"After the armistice, with the aid of the French government, which sought to protect the Russian bonds held extensively in France, we succeeded in having some allied troops sent to Russia. The popular clamor against this move, together with the unsettled condition of Europe, left only one other hope—a serious attempt to finance a movement to overthrow the bolsheviki and reëstablish an imperialistic government.

"How to get money to Russia was the problem that confronted us. All the available funds there were in the hands of Lenine and Trotzky. International banking had been so demoralized that no exchange was procurable. We finally decided to send to Russia the actual cash, gold notes of the United States government."

Anne Blair, listening to his plain avowal, showed her disapproval in her face. An American for ten generations, it seemed to her grossly wrong and un-American, almost traitorous, for an American to be plotting to reëstablish a fallen monarchy, but Harrison Hardy was too busy with his narrative to note her expression.

"The carrier selected for the first installment of funds to be sent over was this Olga Ordinoff. Her family always have been loyal imperialists. Her father, a general, was murdered by the revolutionists. For two years she has been living quietly in a suburb of Philadelphia, taking no part in Russian affairs. In every respect she seemed to be an ideal messenger. I met her personally only twice. Several weeks ago she was introduced to me at a secret rendezvous in Philadelphia. At this meeting there were present only my Philadelphia partner and myself. She accepted the mission we offered her and it was discussed in all its details. She made all the arrangements for the journey herself, procuring her own passports.

"In accordance with our secret arrangements, she came here to the hotel the day before she sailed to receive final instructions and to receive from me the funds she was to take with her to Russia. Not more than six persons in the whole United States knew any part of the arrangements. No one but myself, absolutely no one, knew the details of her intended departure. At 6:30 that evening, in accordance with our carefully made arrangement, she came to my apartment, making sure that her entrance was unobserved. I was alone there. In her presence I placed in the false bottom of a black traveling bag two million dollars in United States gold certificates, some of it of the five thousand dollar denomination, some in one thousand dollar bills. There were no witnesses of the transaction. I am certain that no one saw her enter or leave my apartment, yet within two hours she had been murdered and the bag containing the money had vanished."

"Where did you obtain the bag?" asked Anne thoughtfully. It was in her mind that the placing of an order for a traveling bag with a false bottom by Harrison Hardy would in itself be apt to cause comment.

"It is one that I have had for ten years, a bag that was prepared for another emergency," said Mr. Hardy.

"Do you suppose," suggested Rush, "that the drawing of such a large sum in gold certificates might have attracted attention?"

"Certainly it would have, but the money was gathered together several years ago. I myself procured it from a vault to which I alone have access."

It came to Rush and to Anne Blair both that this money must have been part of a secret hoard Mr. Hardy had laid away at the very beginning of the great war, when all Wall street was panic stricken, when the exchange had closed. It was rumored that many of the leaders of finance, always fearful for their hoarded wealth, and unable to read the future, had hidden away in secret vaults large sums in cash and gold, that they might be prepared for any emergency. But close as John Rush was to his employer's private affairs, this was the first intimation Rush had had of Mr. Hardy's action, and it emphasized to him how secretive his employer was in the conduct of important affairs.

"Why," asked Anne, "did you suspect Treptikoff? Who is he?"

"Although it is not generally known, this man Treptikoff is the leader of the bolshevist movement in this country. He keeps entirely in the background, but manages in some mysterious way to keep constantly in touch with the revolutionary leaders in Russia. He has large sums of money at his command and is wonderfully well informed on what goes on here. Our first thought——"

"Whom do you mean by 'our'?" interrupted Anne.

"Hugh Smith and Grundy. Both of them are trusted investigators in my employ. Grundy has been doing my work for many years and for the last two years I frequently have been using Smith. He is an exceedingly clever detective and absolutely trustworthy. As soon as I learned of Miss Ordinoff's death I put them both on the track of Treptikoff. My natural suspicion was that he had learned of our plans and had seized the money."

"And you're sure it was not he?"

"It couldn't have been. Grundy has learned that for many days Treptikoff and his gang have been under the closest surveillance by government employés. Ever since Washington learned of their connection, every move they made day or night has been watched and recorded. Furthermore, Grundy has learned that the newspaper accounts of Miss Ordinoff's murder greatly excited the Treptikoff crowd and seemed to puzzle them completely."

"You say there were not more than six persons knew of your plan—who were the six?"

Hardy closed his lips tightly and swallowed hard. Replying to this question of Miss Blair evidently was distasteful. It was difficult for him always to make a confidant of any one, yet there was constantly recurring to his mind the thought that this girl knew something about the case that he did not. If he had adjudged her correctly he must live up to his bargain. He must tell her everything if he expected to get anything from her.

"Cotesbury, my Philadelphia partner, knew more about the plan than any one else. Dean of the trust company, Graham, my office manager, a certain high official in Washington, each knew a small part of the plan, and Hugh Smith made certain investigations for me in connection with it, but only Cotesbury and myself knew who the messenger was or when she was to start. She was a social acquaintance of Cotesbury's daughter. He met her once or twice at dinner months ago and from her conversation decided that she was trustworthy in any effort to overthrow the revolutionists. His



EGY

This department
The D

NEW YOR
spondence
henna-ing
nent type
down low on t
down over the
snuffer has been
of the Pharaohs.
the Pharaohs th
mode of milliner

Egypt never
tony, in fact, n
present world of
many of the hat
ear-tabbed effects
are those faded,
one finds in anc
Among these are
the wonderful bl
wrappings and
known respectiv
and Egyptian bl
conspicuously in
seas nowadays.
is introduced ch
soft, sooty black
models one finds
mingled via ribb
feathers or raffia.

One representat
the great Paris m
the dynamo of
ment, illustrates
ard satin, in Eg
the turnback cuff
most of the orient
is embroidered in
Egyptian tones.
fully colorful, of
actually some w
to wear these hat
submerge the hat
for the face.

To go on to th
has leaped lately
as a trimming f
We are showing
page a hat made
make Rameses h
were back home.
Etrusque, anothe
widely sponsored
Reading Paris milli
This is a light ye
most the shade of
Rockies. This tin
a wonderful foil
And here such b
flood through a c
ing the Egyptian
and black. The r
finish and a found

'Twas Ever Thus

Something's Likely to Happen When a "Bookie" Woos a Milkmaid, but You Never Can Tell Just What



"I—I didn't come here to—to insult you, miss. I'll m-marry you."

"BOOKIE BILL" said my old friend, Pop Staggard, "was the most fascinatin' man with women I ever known or heard of, excep' maybe Ramrod Castle."

Having heard of the bookie but never of the Ramrod, I could not properly assent or dissent; but I could listen, listen as I had for many hours through scattered years,, to the chronicles of an underworld long since gone under, of which Pop had been a personage; more than that, a personality. Pop had dealt crooked stud and lost all he had made therefrom against the crooked wheel, so he had sat at both sides of the table and could talk glibly of the wise bird's percentage and lament bitterly of the sap's bad luck.

He had a reflective, and recollective brain, had Pop, and with it a sense of dramatic and romantic values and a snapping whip of humor which one who knew him but slightly might have construed as the unconscious boobery of a bonehead. Pop never laughed himself, so I believe he was a wit. Anyway, when he was in a talkful mood, he could always entertain me. And so I teased him on, saying that I had never heard of the Romeonic proclivities of Bookie Bill or Ramrod Castle.

"Well," said Pop, "I never known this Castle, neither. But I got to respec' him an' refer to him as a champ whenever mention is made of a party what drawn females to him—that is, from what I heard. What I heard was that the women chased him so thick an' so hard that he finally ducks off to the deepes' jungles of Africa and plunges into the tanglest of 'em, an' there breathes a deep sigh o' safety; but he ain't satisfied even then, so he builds hisself a house in the upper branches of a tree, which he finishes as night falls, an' he climbs up to his roost, feelin' for the firs' time since he grown up that he's immune from snakes an' women, both. But about 3 a. m. he's woke up by a female giraffe kissin' him. That's the story I heard, though I wasn' there, nach'rally, an' can't vouch for it. But when it comes to Bill the Bookie, I seen him ev'ry day for years, an' was witness to many o' the incidences provin' that he could attrac' the seeker sex to a peculiar degree."

And following is the gist of the tale, some as Pop told it to me, some as I tell it to you:

"Bookie Bill" was a bookmaker. He followed the race "meetings" from track to track, taking wagers on the competitive ponies, paying off winning bets, and sending a hefty dividend weekly to the syndicate of "sporting men" who "put up the bank roll. His share was $25 a day, besides what he could graft. He wasn't a gambler—the men and women who give him their money for his little tickets were the gamblers. Bill was the sure thing operator.

He had all the soul of the breed.

Elevated from a stable boy to a tout, to a sheet writer, to a bookmaker, his ultimate dream one day to have his own capital to cheat the public on his own account instead of being but the clerkly accomplice to the inside clique, he had none of the illusions, none of the promptings of even the ordinary roughneck.

He was not like Pop Staggard, who at least had the grace to be a bad loser; Bookie Bill never lost because he never took a chance. Ice water flowed in his pale veins.

But women took to him.

The atmosphere of race tracks is far from gray. About this sport of kings hover the queens of society, wealth, pleasure; of every sphere of every world. The star, the demi-rep, the sub-deb, the sporty grass widow, the rich old dowager, the duchess, the show girl—Mrs. Tanqueray, Mrs. Warren, Lady Windermere, Zaza, Camille, every feminine character known to romantic fiction save Cinderella, Little Red Riding Hood, and poor Butterfly.

Where there are races there are gaudy hotels, spirited road houses, smartly dressed throngs, the fool and his money, the vampire and her fool, the loud mouthed tinhorn, the quiet millionaire. There is a sporty zip in the air, there is a slack in standardized restraint, there is a tang that lends an appetite to romances which might be coldly shocking to contemplate in the staid vibrations of town life. Psychologically, all folks are different when away from home. And at the races one is so far away from home.

Therefore that attraction which Bookie Bill Slocum exercised upon feminines flourished in fertile, native loam where he plied his soiled business.

Not only at his stand, where the gloved ladies came to push their good greenbacks against his bad odds, but in the giddy lobbies before and after the "events," in Ali Baba's cafés, on the lounging greens, in the club house of the "jockey club," maintained by a ring of fat jowled malefactors, and wherever two people could meet within the radius of the track and its iridescent rays, women met Bookie Bill and women felt their pulses go into high at the meeting.

He wasn't handsome. Slight but trim, dressed dudishly but never seeming appareled in bad taste (only little men can hope for that combination), with enough observed and absorbed understanding to abjure gemmed horseshoe scarf pins and diamonds on his digits, the little dandy had none of those forbidding visual attributes which might have made him impossible, despite his easy charm, to most white women with two eyes and a sense of the ridiculous.

No, Bookie Bill owed the best tailors, copied the blue bloods rather than the green boors, and was never forward in projecting his comments while in a group. He spoke little except with his own kind. He had chestnut hair with natural waves and ringlets, the more appealing because it always showed traces of vigorous brushing in an effort to straighten it; Bill knew it couldn't be straightened and would have surrendered an eye rather than a curl, but he had learned with the canny percentage seeking look of the bookmaker that the gullible throw away all suspicion in the presence of an apparently concealed effort at honesty.

He was not aggressive toward the sex, having always a deep regard for possible consequences, and having learned that such women as did not impulsively ogle him usually resented being ogled themselves, even by him. But he never had felt the need to pant uphill, for he needed but to slide into the valley where open arms awaited him—the powdered and delicate arms of the well to do, and the strong, proletarian arms of their servants.

There were tales of a scandalously rich widow who had offered to marry him, and would have, had not the executors of her estate effectively threatened to pauperize her; there were tales of actresses who had wined him and heiresses who had wooed him. To the less favored habitues of the tracks he was a phenomenon and an eyesore.

And so Bookie Bill ran his cycle, acquiring as he ran a scantier respect for the gentler gender and a mightier respect for himself. Until——

There is always an until. Biographies of Napoleon, Caesar, Achilles, Bryan, Samson, Goliath, Jeffries—all the conquerors—go on an upward incline until that until; then they do a nose dive. If Kaiser Bill had his until, Bookie Bill couldn't beat the dope, surely.

It came about one sunny Sunday morning. There were no races on Sundays. In the few places where racing is still countenanced in the United States, Sundays are barred, probably out of reverence for the feature films booked for the Sabbath.

It was the fashion at the resort foremost about the turf ring where Bill was employed that season, in Maryland, to form parties a-horseback for rides to a fancy farm about ten miles down a beautiful road, where chicken dinners of especially savory culination could be had on the rest day.

The bookie was invited to join a cavalcade of a dozen or so this day—invited by a woman who lived in Indianapolis, where her husband manufactured shock absorbers for the South American export trade, and, therefore, made more every month than Murillo or Browning garnered in a lifetime. Any one who has ever seen a South American road, however, will not begrudge the lady's husband his profits, since, if his function failed in the artistic, it was not to be sneered at in its humanitarian aspects. Anyway, the old girl had plenty of money, she was glad to be away from Indianapolis, her husband was glad to have her away, and her fancy for Bookie Bill was presumably motherly; she was 46.

The riders spread out in sets of two, since the road was narrow, and each had a picked companion. Bill was cantering along at the right side of the way. The horses, knowing that farm long before they could smell the savory chicken, had broken into a spurt of speed for the final mile. As Bill glanced off the road into a neat garden his roving eyes stood stock still.

They had become focused upon a picture—classic scene which poets have immortalized, masters have painted with inspired souls, city men have beheld and never forgotten—a pretty girl milking a cow.

There is something serene about a cow, always, and never is a cow more bovine than when she is being milked. At that time she is transformed from a lowly animal of mean domestic and commercial servitude into an idyllic background. If it be a pretty girl who sits beside her—freckled if possible—then the effect is intoxicating.

Bill felt what in a bookmaker corresponds to a heart in a man, slide up where his Adam's apple should have been.

He turned hastily and looked at the angular caricature clinging to the livery horse at his side, the very enamel on her cheeks cracking under the strain; he saw flashing before him in a confused maze the faces of ten thousand rouged hussies and lip painted sirens, peroxided flirts, ingenuous grandmothers, ingenious chorus girls, gum chewing and gem showing matrons from Pittsburg, Pa., brewers' corpulent wives from St. Louis, tipsy divorcées from Riverside drive, and dashing "extra" movie maids, super supers, who drew $5 a day and bet $500 on a spavined horse. Then he turned back, over his shoulder, and saw the girl and the cow.

The girl, too, was looking over her shoulder. The parade had drawn her notice. Her eyes met the eyes of Bookie Bill.

Many eyes had met the metallic eye of Bookie Bill before, as has been already hinted. But never had his eyes melted before at such a meeting. He felt them swimming about in a colorless, translucent liquid, and he who had been beset and besieged by lovesick women so long that it had become stupid when it wasn't downright annoying, guessed what had happened—he had fallen in love.

A bend in the road, which Bill's mount took without any suggestion from the lines hanging limply in his rider's forgotten hand, shut out further view of the girl who had entranced this magnet of feminine steel. The merchant's wife, puffing and jolting, caught enough wind to say something—ask something—make a noise. Bill didn't grasp what she had said, for there was a rumbling in his ears. But it didn't matter—much; the high priced chicken dispensary was already in sight and the horses set up a great galloping, killing all favorable circumstances for apt repartee until they drew up at the hitching rail.

Bill assisted his hostess to alight, then suddenly noticed that he had lost something down the road, mumbled an apology and leaped on his horse and was off, back, before any one could inquire details. He kicked the unwilling nag into a smart trot, which is no mean triumph when urging a by the hour steed away from a division point, and turned the bend on the fly.

Ah! The milkmaid had ceased her delightful job, but she was still in sight, fussing

finish and a found



by Jack Lait

with some vegetation in the truck patch up the hill from the highway. Bookie Bill clattered up like Paul Revere, threw himself from the saddle, tossed the reins over his horse's ears, and started up the gravel walk. The peachy one had turned when the thudding of hoofs had ruptured the rural stillness, and was curiously watching as the good looking intruder crunched up the incline toward her. She straightened and stood resolute, though a bucolic maiden of our grandfathers' days might have gathered her calico skirts and run at the approach of a male stranger.

"Good morning, little one," ventured Bookie Bill, doffing his plaid cap.

"What is it?" she asked, without committing herself in intonation or expression.

"Well, when I was riding past here, going the other way—well, you was milking, wasn't you?"

"Who wants to know?"

"I know you was. I saw you. It's a long time since I had milk fresh just out of a cow—I live in the city, see? So I thought I'd just ride back a ways and maybe buy me a fresh glass o' milk."

"Well, you thought wrong. This ain't no saloon. You don't want to buy anything fresh—you got all the fresh you need now."

"No—nothing like that. Only I thought—"

"Think some more. We don't sell milk by the glass. And you don't look to me like you wanted milk."

"Sure I do. Honest. It's hot and I'm——"

"The pump is right over there. Put the dipper back after you get through choking down our bush league champagne. Good night."

"Hey—just a minute," fenced Bill. "You talk pretty fly for a——"

"For a rube? Where'd you get your burlesque conception o' farmers—seeing 'The Old Homestead'? We get daily papers, and Uncle Zeb hitches up the oxes every Saturday and we trundle into the village and gape at the educational movies. So you see, we're still jays, but we could never learn to be as simple as some of you asphalt pounders peg us for. I've got to beat it now."

"Half a minute," Bill shot in, seeing that he had hung up the wrong signs. "You were right. I didn't come here after no milk. And I guess I led the wrong suit, playing you for a mark."

"All right—now that's settled."

"I'll be up an' up with you, girlie. I loped apast here, peaceful an' careless, when my peeps happened to twist an' I saw you. I got one flash at your face an' it jolted me almost out o' the saddle."

"Say—you got a lot of brass. What's the matter with my face?"

"Nothing. That's just what is the matter with it—there ain't anything the matter with it. It's the finest looking face I ever seen. Don't you get me? I'm crazy about you—crushed on you—I'm——"

"You're through. Now you turn and skyoodle down that path before I set the dog on you. You got a million dollars' worth o' crust, tearing in here on private property, telling a girl you don't know from Eve's off heifer that you're crazy about her. Who are you, anyway?"

"Why—my name's Slocum—Bill Slocum; they call me Bookie Bill."

"O, a bookie! One o' those harpies around a track what take honest people's jack and laugh at the feeble minded saps, besides. Well, bookies may loom up as all silk lined and socially delicious to your friends, the city simps, but remember—out in these corners we were all raised right around that track, and we've seen generations of bookies and grafters and steerers and bunks like you come and go, and you're no novelty to me.

"It might be that in town, where you hang out, or around the stables, where you have a lot o' class, a bookie is the berries. But us plain folks hereabouts know 'em too doggone well, and we don't cotton to race track heels. So about face, Mr. Hocum, and do the last quarter in the record, because I got a big, uncouth brother what would break you in half if I whistled."

Bookie Bill looked up into her eyes. There was a dull, hurt, dazed monologue in his own, but in hers there was only the snapping sparkle of sincerity.

It was too much for him to digest in a single moment. He—Bookie Bill—overfed with the unsolicited adulation of the other sex so long, was being contemptuously rebuffed, ordered off like a panhandling hobo, by a girl in a sunbonnet and a print calico frock, the only girl he had ever seen who had touched in him a hidden, dormant spark of desire. He gagged. Then he blurted:

"I—I didn't come here to—to insult you, miss. I'll m-marry you."

"You're crazy—or drunk."

And the girl spun about and went into the house, slamming the door after her.

Bill accepted it as final, hard though it was, stumbled back to his horse, climbed the stirrup somehow, returned to the chicken farm, lamely explained that he had found his cap—or was it his shoe?—whatever it was he had lost.

But he hadn't found what he had lost.

"He never found what he went an' lost," said Pop Staggard. "A few weeks afterwards he married an old maid from Bucyrus, Ohio, quit booking an' was never heard of again. It just took the starch out of him. I know; he told me hisself."

"But it strikes me," said I, "that the conversation, as you relate it, indicates that the girl was most unusual, extremely sophisticated and shrewdly versed in sporting slang for any girl, not to say a wayside country milkmaid."

"Country milkmaid my eye," said Pop. "She was Corena, the greatest contortionist in the world, what traveled with a circus and doubled snake charming in the side show. She was home on a visit to her old lady for a week before gettin' married to Col. Strycklander, the 80 year old rounder, what owned that race track where Bill was makin' book."

[Copyright: 1920: By Jack Lait.]

The "SOUTHERNER" by Oney Fred Sweet

While It Lasted, He Was a Knight of Adventure, Supreme

A DESIRE to see the outside world and return with tales of adventure took hold of the Ciel Justin gang about the time its members started to wear long trousers and congregate in Dentley's restaurant. The first jaunt into the unknown was taken by Bill Jergensen and Pate Horter, who "rode the rods" on a freight train out of Prairie Junction for a distance of thirty miles northward before they were discovered by a brakeman. Recounting their experiences of an evening in Dentley's place, their vividness of description and detail of incident encountered would have created envy in a Dr. Cook.

Boldness increased and Skip Hoskins blew back one spring with ample proof and data that during the weeks he had been gone he had successfully "beaten" his way to the Golden Gate and return. This feat established him in a strong position among the embryo knights of adventure. For a long spell Skip had the floor, and he passed no opportunity to speak of a quarter as "two bits" and refer to far western railroads and towns with slangy abbreviations.

Members of the Ciel Justin gang were not at an age to look upon the town of their birth as the only place on the map. They were at an age of rose colored visions and a restlessness that tugged. There were numerous journeys and numerous returns and numerous reminiscences. "Justy" himself discovered Chicago, alighting from the "blind baggage" on his arrival home.

All of which is but preliminary to the return to native Main street of one Nip Belder. Nip had been missing from "the club" haunts some six months in all. His reappearance was dramatic. It was midwinter when he came back and there was thick frost on the restaurant window panes. The gang was hugging the stove, subdued. All their stories had staled from repetition.

As Nip swung open the door and entered he might, judging from his attitude of detachment, have been a strange traveling man. He scarcely glanced toward the gang—turned toward the cigar case and asked Dentley for a peculiar brand of cigaret. As if greatly flustrated at not finding his favorite brand in stock, he drew up his collar as if to leave the place. Then Ciel Justin called to him.

"Youah face looks right sma't familyah," drawled Nip. "Ah been gone so long Ah kin recall faces but Ah fo'get the names."

During his six months' absence Nip had acquired a southern accent.

"Where you been, Nip?"

Belder absent mindedly flecked an imaginary speck from the shoulder of his thin overcoat. "In the so'th," he answered indifferently. "Youah climate heah just about gets me."

Now about one-third of the inhabitants of Prairie Junction had come from Europe, another third had moved in from points back east, the third third was native born. When Prairie Junction folks migrated they went to nearby cities or toward the sunset. To them the other side of the Mason and Dixon line was a section as interpreted through numberless sentimental ballads and a drama which appeared each summer under canvas with assurances that it was greater than any of its competitors in that it carried two Topsies, two Uncle Toms, and two Simon Legrees.

Nip Belder had scored, there was no doubt about that. Justy, and Bill, and Pate, and Skip shook hands with their companion of boyhood and were diplomatically friendly, but inwardly they acknowledged that the skids had been placed under their own prestige.

As Nip leaned dreamily against Dentley's candy counter, a far off look in his eyes, it was as though an orchestra was softly playing an accompaniment to his mood with "Down Where the Cotton Blossoms Grow."

Ordinarily the entrance into the store of Pete, the colored porter and polisher of shoes at the barber shop up the street, would have been a mere incident. The only representative of his race in Prairie Junction usually came in about the same hour each night, bought some tobacco, and went his way. Now, as he made a trivial purchase and rolled his eyes in Nip Belder's direction, the atmosphere became tense.

"I nevah have any trouble with niggahs if they keep theah place," remarked Belder when Pete had gone out the door. "Ah've handled a lot of 'em. Trouble up heah is you-all don't know how to handle 'em. Now, up heah a niggah comes to the front do' and asks fo' something to eat and you call him 'mistah' and tell him you ain't got nothing fo' him. Down theah he comes to the back do' and we leave off the 'mistah' but we give him something to eat. It was ha'd on my tempah, though, when Ah crossed the Ohio rivah and saw the Jim Crow cah's was taken off."

There followed a one sided conversation in which Nip Belder baffled and awed his mates of the bygone with such terms as "plantation" instead of farm, "evening" instead of afternoon, "gallery" in place of porch. He remained absolutely the center of interest until Ilene McClure breezed in with a whiff of frosty air to buy a sack of walnut covered chocolates.

When Ilene McClure was in the vicinity the Ciel Justin gang was not interested in another thing in the wide universe. There was a fascination about Ilene that left all the other girls in town colorless. Her entrance produced a breathless quiet and her hypnotic nod and smile toward the gang was prepared for by an adjusting of cravats.

Nip Belder strode over to the young lady just as she finished her purchase. He had removed his wide hat and he held it gallantly at his chest.

"Miss Ilene, Ah believe," he smiled.

Whether it was the unaccustomed "Miss" or the unlooked for "Ah" that brought the pleased blush the gang could only miserably conjecture.

"Yas'm, just got heah from Ollubalma. You all Ah looking right sma't."

She glanced about at the "you all," feeling that perhaps she had company of which she had not been hitherto aware.

"And you've got so southern," she smiled. The blue eyes with the long lashes sparkled interest. "You must come up and see me while you're in town."

It was the first formal invitation of the sort that Ilene McClure had ever extended. It was a dark moment for the cavaliers seated on the counters and leaning against the showcases. They followed her with wistful and forlorn glances as she passed out the door on her way home. Nip Belder toyed nonchalantly with the cigar lighter.

"Ah don't know, somehow the moon shines softah down theah nights." He was taking up the threads of the conversation that had been so deliciously interrupted. "And magnolias—did you all evah see a magnolia tree in bloom?"

None of them had.

Old Cap Burlum came in just then. He was on his way home from a meeting of the Tac Shaw post of the G. A. R. He stomped over to the stove on his cane and stood rubbing his hands while the frost was being thawed out of his long whiskers. Presently he seemed to catch the drift of the monologue that was going on and he cocked a failing ear.

"I was down as far as Virginy in '63," he interrupted in high pitched voice.

"Ah so't of feel it was a mistake freein' the niggahs," said Nip languidly. "Ah so't of feel——"

"You do, eh?" snorted the old man, stomping over to shove his face directly under that of the young man. "All I can say is that it's a good thing your old granddaddy is over in his grave and ain't here to hear you say it."

And Cap Burlum, his faded eyes defiant, stalked out into the night.

Nip Belder smiled indulgently and took up a narration concerning an occasion when he had been guest of a certain colonel in a typical southern home—"you know, big pillars in front of the house and a large fireplace and servant quarters in the rear and mint juleps." He was in the midst of this narrative, his back to the door, when Hod McGrew, farmery and fur coated, came in from the street to become one of Dentley's customers to the extent of a Blue Ribbon cigar.

Mr. McGrew, having lighted the cigar, was listening closely to Nip Belder.

"O, everything's all right with me," McGrew answered to an inquiry from Dentley, "except that I'm up against the help problem as usual. Seems so I can't get anybody to stick."

At the sound of the heavy voice Nip Belder brought his narrative abruptly to a close and his tanned face actually grew white. He turned about slowly—very slowly, to where Hod McGrew was eying him. They gazed intently at each other for a moment, and then Hod McGrew walked outside into the night, leaving the door partially open. Nip followed him out and closed the door after him.

For some time as they stood in the store entrance neither of them spoke. Main street was dismally dark, except for the light dawn in front of the Pioneer house and the dull yellow glare in the grime and frost covered window panes of the pool hall on the other side of the snowdrifted courthouse square. Off toward the railroad tracks a dog howled.

"I thought you'd started back home," chattered Nip Belder, hunching in his thin overcoat. "You won't give me away, will ya?" The accent was gone. Nip chattered in pure Prairie Junctionese.

Hod McGrew cleared his throat. "You've been a good hand for me these last six months, Nip. One of the best that ever worked for me. The only time you was slow about getting started was when you was reading that book on the south. I used to wonder what you saw in that book, going through it like you did, over and over. To tell the truth, I thought you was in bad here the way you insisted on laying low, never even coming into Prairie Junction for a holiday and dodging folks that went by. I thought you was studying up on a country to make your getaway to."

"Well, you won't give me away, will ya, Hod? The rest of the bunch have all pulled stuff, but none of 'em——"

"I guess none of 'em ever ventured in with a thin overcoat like the one you've got on at this time of year," finished McGrew.

"But ya won't——"

"I won't give you away on one condition," snapped McGrew, "and that is that you go back with me tonight and put in another six months. I've been hunting all over town and I can't find a man."

"But I never liked it out there, Hod. The gang's all here and——"

"Think it over," injected Hod McGrew. "I'll give you just two minutes."

Nip Belder's thin overcoat, purchased through a mail order catalogue, was supplemented about the shoulders by a lap robe as Nip and Hod drove "south" beneath the cold stars—six miles south to the Hod McGrew farm.

Chicago Sunday Tribune.
THE WORLD'S GREATEST NEWSPAPER
MARCH 14, 1920.
Fashions Beauty Cooking Contests

EGYPTIAN MODES IN MILLINERY AND FROCKS by Corinne Lowe

This department appears every day in The Daily Tribune.

NEW YORK. — [Special correspondence.]—What's the use of henna-ing? The most prominent type of spring hat comes down low on the brow and sweeps down over the ears. No such hair stuffer has been applied since the days of the Pharaohs. And it is direct from the Pharaohs that we derive the new mode of millinery.

Egypt never conquered Mark Antony, in fact, more than it has the present world of fashion. Not only do many of the hats follow the cap-like, ear-tabbed effects of the Nile, the colors are those faded, yet rich, tones which one finds in ancient tombs of Egypt. Among these are the yellow, red and the wonderful blurred blue of mummy wrappings and statuettes. They are known respectively as Egyptian red and Egyptian blue and both appear conspicuously in many of the hats one sees nowadays. With them, of course, is introduced characteristically much soft, sooty black. And in numerous models one finds all the Egyptian tones mingled via ribbons or embroidery or feathers or raffia.

One representative model from Lewis, the great Paris milliner, who is really the dynamo of the Egyptian movement, illustrates this course. It is of tiré satin, in Egyptian red, and has the turnback cuff which one locates in most of the oriental shapes. This cuff is embroidered in raffia in all the faded Egyptian tones. The effect is wonderfully colorful, of course, and there are actually some women pretty enough to wear these hats without brim, which submerge the hair and act as a frame for the face.

To go on to the raffia! This straw has leaped lately into prominence both as a trimming for frocks and hats. We are showing at the top of this page a hat made of raffia which would make Rameses himself feel as if he were back home. The color here is Etrusque, another shade which is widely sponsored this spring by the leading Paris millinery establishments. This is a light yet warm brown—almost the shade of the Pyrenees or the Rockies. This tint makes, of course, a wonderful foil for brighter tones. And here such brightness is introduced through a crown of raffia striking the Egyptian tones of red, blue and black. The raffia has a varnish finish and a foundation of self-colored net shows at the forehead—a welcome touch of softness!



WE inherited straights from Rameses the hat in the top circle—a raffia in the new tint of Etrusque with crown echoing the tints of ancient Egypt. No less directly inspired is the negligee to the left, one of rose color silk crepe with front panel of satin embroidered in Egyptian designs. The silk suit following is a grey shantung crepe with applications of black satin and embroidery of grey and green. With this is worn a grey suede hat banded in silver raffia. A taffeta frock in the new toast tint trimmed with crystal buttons and finished with flesh color batiste is worn with an Egyptian hat of self-color taffeta trimmed in terra cotta, cream, and black. Last, an evening gown of rose charmeuse, rose tulle, and embroidery of metallic threads.

In the clothes of this spring you are bewildered by at least four distinct influences. One is the crinoline or mid-Victorian. Another comes from the Spanish and is found in the bolero and the wired skirt, as well as in various details of sleeves and sash and embroidery. A third is the old English, to be traced in that puffed line about the hips, which is now so much done. The last is the Egyptian, indicated not only in evening frocks and negligees—to which, of course, the Egyptian line is particularly adaptable—but in the draped sash that accompanies so many smart afternoon frocks.

We are giving at the left of the page an Egyptian negligee worked out in both head-dress and gown. The material of the latter is a soft rose color silk crêpe with a front panel of rose color satin, topped by a scarab design popular in the spring showings. Second from the left we illustrate a morning tailleur of gray shantung crêpe with application of black satin embroidered in wool and raffia in tones of gray and green. These embroideries appear also without the aid of the black satin. The charming hat of gray in apple green floss. Other Egyptian motifs in the same tint appear at the edge of the panel. The cap of rose color satin is corded in self-color.

The silk suit is more than usually suede banded in silver raffia which accompanies this suit is one of the more or less Napoleonic shapes so much worn this spring.

Of course, a taffeta frock is almost as essential as an income. Indeed, for spring wear, many women will probably become shepherds of taffeta flocks. They may start out with the navy blue or black of street occasions, follow it up with the evening taffeta of light tint, and then add another to taste.

For those who want something more thrilling than the incessant navies and blacks and grays here, second from the right, is a newer taffeta program. For this comes in toast color, the tint so much used in present day blouses, and it has other recommendations. A line of crystal buttons forms on the quaint bodice; the skirt achieves its tiny side fullness in the new way, and collar and cuffs of flesh colored batiste edged with crystal beads throw a little bit of dawn over a shade rather too trying for most of us.

The hat worn with this—another Egyptian model—is of taffeta in the same shade, with trimming of terra cotta, cream, and black raffia.

Evening frocks of this year have been so apt to follow the one regulation of V-ing in the back, high in the front, and draped that a model of such individuality as that at the right of the page is sure to be welcomed. This is of rose charmeuse and the corsage, as well as the front and back panels, the latter of which forms the train, are embroidered in metallic threads—green, blue, and mauve. The overdrapery of rose tulle—of the same shade as the gown—is caught around the hips by self-colored beads. The motifs of this gown are suggestive of the Egyptian and so, too, is the design of the fillet.

Evening head dresses of this year embrace almost as much variety as do the omnipresent ostrich fans. One of the most popular and surely, to the girl with bobbed hair, one of the most becoming, is the simple chaplet of leaves or roses or, ribbons. However, a newer and more startling mode now being adopted by a few fashionable women over here is the Botticelli coiffure started by Paris. This consists of a single jewel falling down over the forehead and of jeweled pendants at the ears. Then, of course, there are the various oriental head dresses which some of us are always doing.

CHAS·A·STEVENS & BROS.

A Complete, Exclusive Specialty Shop for Women

Millinery

The fascinating magnetism of the Spring Hat—the first thing to attract the eye! Of course, one must choose it with care. Here the Spring Hat theme is interpreted with many a bewitching vagary of line—many a lovely lilt of color. Flower trimmed hairbraids, so expressive of youth and springtime, vie with the daringly lovely Sphinx Hat that gives mysterious charm to the eyes of its wearer. "Off-the-Face" Hats of Crin, tailleur Hats of engaging simplicity, are rivals for the favor of fashionable women.

Blouses

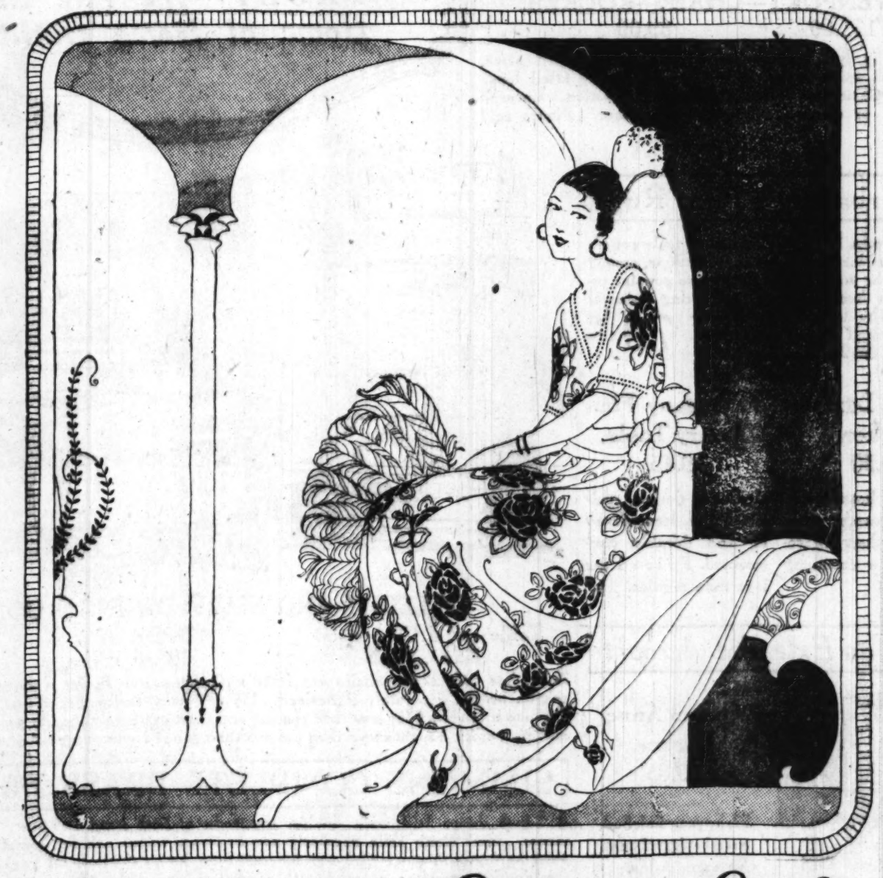
Seemingly infinite are the ways in which Blouses choose to be lovely this springtime, and endless are the lovely mannerisms they assume to give color and sparkle to the Spring costume. Sometimes they appear in the guise of supple Crepe de Chine, artfully fringed. Sometimes the medium is rich Tricolette, fitting firmly about the waist and hips. Again it may be Georgette, heavily and richly beaded, embroidered and lace trimmed.

Summer Furs

Fashion says Summer Furs, and our fur salon is in complete readiness with an interesting variety of one and two skin chokers, throws, coatees and scarfs, in mole, natural squirrel, sable, mink, stone marten, Baum Marten, Kolinsky, Hudson seal and sables.

$45 to $500 and upwards.

Fur Salon, Fifth Floor.



Authentic Spring Styles

Entirely New and Bewitching Modes

GOWNS • DRESSES • SUITS • COATS
WRAPS • SKIRTS • SPORTS APPAREL
BLOUSES • MILLINERY • ACCESSORIES

Spring Frocks

Tradition declares that women must have many frocks for Spring. And every woman approves—for never, never, have frocks been lovelier! Stunning afternoon frocks reveal every new manner of artistry and many interesting variations of the prevailing silhouette. Dinner Gowns are lovely to the extreme in their exquisite colorings—and Evening Dresses are adorably filmy, heavily beaded and embroidered.

Suits

The Eton, the Bolero, the Tailormade and the long coat model are the accepted modes in suits this Spring. Their great charm lies in the wide latitude of choice they offer. Youth will delight in the jaunty Eton or Bolero, while her elder will prefer the smart tailleur. New trimmings, stitchings, embroideries, and bright-colored sashes achieve for them an individuality that is most pleasing. In Twillouise, Florenza, Poiret Twill, Tricotine.

Wraps

The silhouette depends on the manner of the draping, for it's a season of drapery in wraps. The new materials lend themselves graciously to lovely draped lines, and are just as entrancing as their names suggest—Chatoyant, Desserette, Fortuna, Marvella, Rodier Duvetyn, and Pantinette. Of even greater allure are the new colors—Japonica, Grotto, Jade, Filbert, Chocolate, Radium, Patridge, and Erica Rose.

'Twas Ever Thus

Something's Likely to Happen When a "Bookie" Woos



by Jack Lait

like you wanted milk."
"Sure I do. Honest. It's hot and I—"
oodle down that path before I set the dog frock, the only girl he had ever seen who on you. You got a million dollars' worth had touched in him a hidden, dormant spark

Real Love Stories

Do you know a real love story—one that is stranger than fiction? It is the idea that is wanted. No attention will be paid to literary style. The Tribune will pay $5 for every story published. No manuscripts returned. Address Doris Blake, The Tribune, Chicago.

PROPINQUITY WAS THE THING.

AS I had reached the age of 25 years, and was still on the parental bough with no prospects of being plucked in matrimony, mother determined to take matters in her own hands, and save me the "stigma" of being an old maid. For mother was of the old school, a dainty little clinging vine, whose soft tendrils gloried in their utter dependence on the bough of masculinity, and who regarded marriage as the end and aim of every normal girl. She viewed with disapproval—nay, with wildest alarm—my utter indifference as to whether or not I ever entered the estate of matrimony.

In fact, I fear that deep in her maternal bosom mother puzzled over me as did the hen over her ugly duckling; for not only did my views differ radically from hers, but physically I was large, athletic, incorrigibly healthy, and disgustingly happy in my state of single blessedness. But mother evidently decided I must be saved in spite of myself; she not only agreed with Dickens that propinquity was the thing, but amplified his theory by bringing the propinquity to pass.

Whenever she met one of the eligible men of the town she effusively invited him to call and meet her "little" daughter. This caused me no end of humiliation and embarrassment; but the climax was reached one day in early summer.

Mother had managed to become acquainted with the junior partner of one of the largest real estate firms in town, and on pretext of asking his advice on some matters had invited him to supper. Knowing mother's little schemes, I concluded to absent myself for the day. So early in the afternoon I took my racket and hied me to the tennis grounds. Once there I decided it was scarcely fair to mother to do this, so I hurried back home to inform her of my intention to remain away until evening.

As I entered the vestibule with swinging stride, I called out, "I came back to tell you, Momsey, dear, I will be conspicuous by my absence tonight. I don't relish the prospect of being bored to extinction by any male biped." I had scarcely finished this hoydenish speech when I saw a most distinguished looking man seated toward the back of the room, gazing out at me with an inscrutable expression on his face.

I do not know how I ever recovered from my consternation and chagrin, or how I ever managed to placate mother. For weeks the hurt look in the man's eyes haunted me, and I found myself admiring the good nature and aplomb with which he carried off the awkward situation.

One day, something impelled me to write him a little note, apologizing for my rudeness. I received a most cordial response and a request to be permitted to join me in a game of tennis. This resulted in a friendship which ripened into a warmer attachment with the consummation mother had so devoutly wished for.

We have been married four years, and it was not until last week that my husband confided to me that he had gone to see mother early in the afternoon to avoid dining with us. Mother's reputation, it appears, had preceded her and, being as averse to becoming a Benedict as I was averse to becoming a matron, he had decided to take no risks. But one glance at my face on that fateful day had convinced him of the genuineness of my dismay, and my frankly disarming little note had done the rest. He had decided I was one girl who was not on a husband hunt. This had served to arouse his interest. Mother's [and Charles Dickens] famous propinquity did the rest. L. B.

Doris Blake's Answers to Love Problems

Have you a perplexing love affair in which you need the counsel of a friend? Write to Doris Blake care the Sunday Tribune. If you wish a personal reply please send a stamped addressed envelope.

This department appears every day in The Daily Tribune.

He Asked for a Loan.

"Dear Miss Blake: I am a young schoolgirl and I am in love with a boy two years older. He is handsome. He asked me to loan him $5, but I don't think it is right. He lives near me. I meet him every morning and after school. I love him very much. Please advise me what to do. CURLY HAIR."

Curly Hair, "handsome is as handsome does," therefore your Romeo must be an ugly boy. Any boy who would ask a girl for money has a pretty low streak in him, and maybe if you would be good enough to tell him that the lesson from you might cure him of a habit which, continued, will make him a thoroughly despised young man.

* * *

Don't Tell Howard.

"Dear Miss Blake: I am a girl of 13 and I am deeply in love with a boy by the name of Howard. What will I do? B. W."

Don't let Howard suspect it, whatever you do, dear, or you will be the object of ridicule in his eyes. You know boys of your age or thereabout have a great contempt for girls generally and a sentimental one gets especially scornful treatment from him.

THE difference in cost between a cheap imitation and a genuine water-tight

Bestyette RAIN COATS

wouldn't pay one-half the doctor's first call if your child caught cold from damp clothes. It pays to buy *Bestyette*.

The only rain-garment made and sold with this liberal guarantee of absolute service.

The N. Y. Mackintosh Co. (Wholesale only) 39-41 W. 32d St. N. Y. City



AT ALL GOOD STORES

LOOK FOR THIS LABEL IT IDENTIFIES THE GENUINE Bestyette

ENGLANDER
PRODUCTIONS FOR SLEEP AND REST

Englander Double-Da-Bed

A Single Bed by Day—A Double Bed by Night



WITH one simple motion you can convert a single bed into a full size bed large enough for two adults. Made entirely of metal, therefore sanitary attractive in appearance and comfortable. Designed in various period reproductions and all wood finishes.

Fancy cretonne covering, roll and pillow to match. Ask your dealer to show you the Englander Double-Da-Bed.

Sold everywhere by Furniture Dealers and Department Stores.

ENGLANDER SPRING BED CO.

"Productions for Sleep and Rest"

New York Brooklyn Chicago

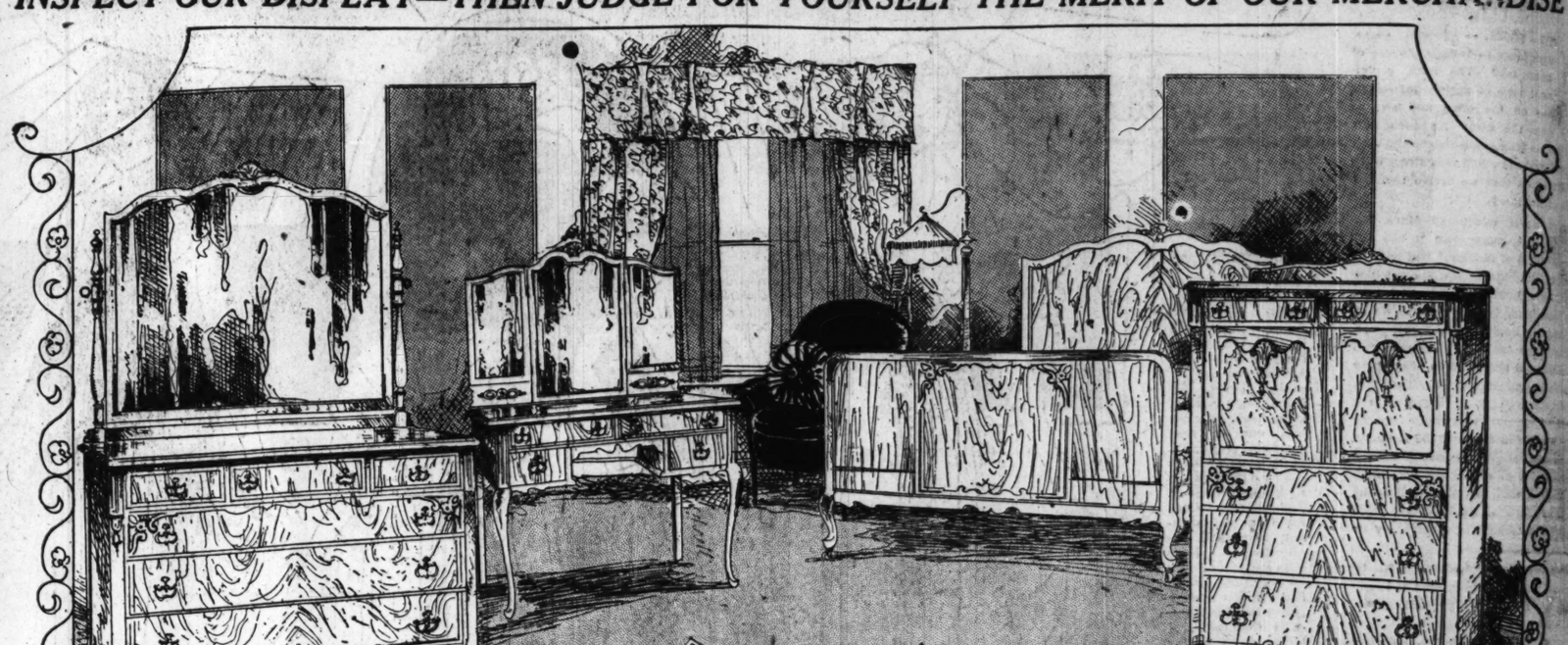
Write for Illustrated Booklet of the Englander Productions for Sleep and Rest

ENGLANDER
PRODUCTIONS FOR SLEEP AND REST

SPIEGEL'S SPRING DISPLAY

So comprehensive is our stock of attractive Home-needs that we feel confident you can without difficulty select just the articles you need, at the price you intend paying.

INSPECT OUR DISPLAY—THEN JUDGE FOR YOURSELF THE MERIT OF OUR MERCHANDISE



50-IN. DRESSER, 149.00. BED, 97.50
TABLE, 98.50. CHIFFORETTE, 122.00

This set is one of the most exquisite of any we have on display. Queen Anne design—trimmed with just enough ornamentation to relieve it, yet giving it a plain, elegant appearance. We invite and encourage your inspection of this suite. It is an excellent value at our price.

MADE OF SOLID WALNUT—DUST-PROOF CONSTRUCTION THROUGHOUT

The cabinetwork and finish of this suite are consistent with the excellent quality of materials used in its manufacture. Dresser has 3 large and 3 small top drawers. Chifforette is unusually spacious—5 drawers, as illustrated, and inclosed sliding trays. Bed has overlay panel on foot end.

Open An Extended Account

Our account system grants you the privilege of paying for whatever home-need you require by monthly remittances in convenient amounts without limiting the period in which your account must be closed.

You can arrange the duration of your account.

No interest is charged—you pay no more than the amount of purchase—and our home needs are always priced as low as possible consistent with guaranteed quality.

TRULY—We Are the Home of Home Outfits



PILLOW ARM SUITE

DAVENPORT—CHAIR—ROCKER
179.00 89.00

Davenport is full length—has 11-inch spring filled arms, spring back, spring edge, spring bottom, spring filled loose cushions. Chair and rocker of same construction. Covered in tapestry or damask, trimmed with velour. Pieces sold separately.



MAHOGANY—CANE SUITE

DAVENPORT—CHAIR—ROCKER
149.00 59.00

Mahogany finished frame, Queen Anne design, upholstered over spring bottom, spring edge and spring filled loose cushions; covered with blue velour. Davenport is priced including two rosette pillows and bolster. Chair or rocker with valance on back if desired.

"Superba High-Pile" Rugs

These "Superba High Pile" Rugs are truly superb in design and luster of color combinations, among which are the soft blending colors so popular today and the heavier, more contrasting Oriental schemes. The designs include conventional, small allover and Oriental patterns, 9x12 size. 79.50



Special Floor Lamps

A very fortunate purchase of complete floor lamps makes it possible for us to specially price this lot less than one-third from regular. Mahogany finished, two socket lamps, in various designs, complete with 26-inch silk shades in a variety of colors and patterns. 29.80

Genuine Leather Rocker, 44.50

High back, broad seat, roll arms, covered with Spanish leather. These rockers are excellent values.

Mahogany Fin. Library Table, 19.45

Pedestal design, polished tops, large drawer and durably constructed. Priced far less than regular.

Golden Oak Chifforobe, 29.85

Spacious wardrobe combined with five-drawer chiffonier; very commodious; offers use of 2 pieces of furniture.

Porcelain Top Kit. Table, 13.95

41-inch top, moulded edge, white enameled frame and legs; fitted with large cutlery drawer. A bargain.

Open an Extended Account



Queen Anne Rocker, 29.65

Mahogany finished, cane back and seat. An extra value.

WILLIAM AND MARY DINING ROOM SUITE

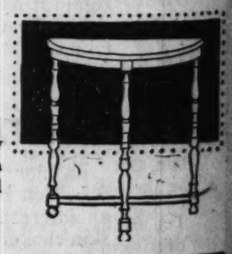
Table and 4 Cane Back Chairs, 89.85 Buffet, $88.45 China Cabinet, $67.50

Table has 48-inch top, chairs are fitted with slip seats. Buffet is exceptionally spacious. Pieces can be bought separately if desired. Do not judge the quality of this set by the price we quote, because it is priced far less than regular and is an extra value made possible by our having a tremendous stock bought more than six months ago. We encourage comparison of quality and price.

Home of Home Outfits

End Table, 9.95

Solid mahogany top, English brown finish. An unusual value.



SIMMONS COMPLETE BRASS BED OUTFITS

A 2-inch brass bed with double top rods at both head and foot, 1-inch fillers, large ornaments. Bed alone sells regularly for as much as we ask for complete outfit, which includes steel spring with steel wire top supported by heavy helicals at each end and a combination mattress covered with striped ticking. On sale Monday and Tuesday only 39.85

Downtown Store—
115 South Wabash Avenue
Near Monroe Street
OPEN SATURDAY EVES. ONLY

South Side Store—
Ashland Ave. and 48th Street
Northwest Corner—
OPEN Thurs. and Sat. Eves. Only

Go to Our Store Nearest Your Home

GO TO OUR STORE NEAREST YOUR HOME

Spiegel's HOUSE FURNISHING CO.

Go to Our Store Nearest Your Home

Northwest Side Store—
2033-35 Milwaukee Avenue
Near Armitage
OPEN Thurs. and Sat. Eves.

South Chicago Store—
9133-35 Commercial Avenue
Near Ninety-first Street
OPEN Thursday and Saturday Eves.

SMART BACK VIEWS



What's your beauty ill? Too fat? Too thin? Shy on hair? Oily hair, oily skin, freckles, pimples, or blackheads? Flat chested or flat footed? Write to me. I have a tonic, a diet, or a set of exercise for what ails you and you're welcome to them and to all the advice I can give you. If you wish a personal reply send a stamped, addressed envelope. Address Antoinette Donnelly, "Chicago Sunday Tribune."

This department appears every day in The Daily Tribune.

"YES," answered Mrs. Justa Little Catty, "she looks all right from the front, but her back effect reminds me of nothing so much as the small boy who refused to wash behind his ears."

Whether Mrs. J. L. was just a little catty or frankly honest in her appraisal I cannot say, not having seen the particular object of her remark. But haven't you seen in a day's walk just that type repeated frequently? Heels run down, dress applied with deliberate intent to please the passerby approaching from front, but trusting the same Providence were abroad to protect her back as ministered to the eyes that would have spied on poor Lady Godiva.

Smart Woman Studies Back.

A smart woman nowadays doesn't take her back as something to be accepted with blind resignation like a husband's petty vices. She doesn't let it remain just a back, but she studies its possibilities, remedying here with a panel and there with a narrower line, hair tucked in at a skillful turn, and veil, if she wears one, fastened so neatly that its beginning and end make another contribution to the charm of subtlety. Feels? Smart; exact; perfect.

And there you have the woman who extracts the adjectives that are music to the feminine ear for which they are intended: "Stunning, smart, and chic!"

It is not just by the grace of a beauty rod that the adjectives are earned. Study and thought are required. Modistes have worked the backs of dresses until they have reached a perfection unimagined a few years back.

Overcome Nature's Failures.

The smart ones in the profession who expect a return of trade season after season study the figure, and what nature has left undone it is their business to do. A modiste in an establishment with a name known internationally told me that a rule that was preached to the assistants there was:

"Let the front of the dress take care of itself because the back is so situated it can't."

"Make the thin woman with a sway back (the back that goes in at the waist), and there are hundreds of them, and if it weren't for long panels loose in the waist line and folded cleverly under the lower part of the belt what would one's eyes gain by looking backward at her?

For the Fat Woman.

"Or the fat woman with the overhangings of adipose supported by the corset top, for her there is the kimono sleeve cut on the bias, permitting the tight sleeve without drawing the waist tight across the back and giving it a rolling country perspective. And the belt lines adjusted high and adjusted low to suit the individual needs. Or if a slimming need is there a V inserted piece beginning at the back of the belt will do the trick.

"There are all manner of tricks and frills and furbelows and sashes and inverted squares and Vs to lend the helping hand, but it is applying them to the right back that is the art."

The fashion magazines are full of hints, and it is up to you to try them out if your back is not a pleasing picture on parade.

How Coiffure May Mar.

A short necked woman begins spoiling herself right at the start with her hair rolled down on the back of her neck and a wide brimmed hat atop of it. All she would have to do would be to try a high back turban to see its elongating effect after she had first done her hair atop her head instead of sliding sloppily down the back of the neck.

And shoes! Good heels and a neat pair of ankles will redeem an otherwise neglected back? But why neglect it when such a little more would make it perfect? Back or front view, they are the most important of the entire makeup. And the most damning note if they are unshined and run down.

It's all just a little matter of a greater chumminess with the hand mirror or any mirror in which you can just see what others see who have to travel behind you.

For and By Business Girls

By Loretta King.

Miss King will be glad to help business girls solve their problems. If you want a personal answer send a stamped, addressed envelope. Address Miss Loretta King, The Sunday Tribune, Chicago.

SUCCESS ON THE FARM.

A LONG and interesting letter came to me the other day from a woman who has been successful as a farmer. Her letter is too long to print in this column, but because of her unique achievement her story deserves recognition.

Miss Steele was born and raised in the city, and after leaving school worked for six years as a bookkeeper. She worked too long and too hard at her position, however, and her health became impaired. When she realized that she would have to give up her work she had only a small sum of money saved and no immediate relatives to whom she could appeal. The prospect frightened her, but she made up her mind that she would follow the doctor's instructions as closely as possible.

The doctor told her she would have to live out of the city and not go back to her job for six months or a year. He suggested that she try living on a ranch and recommended one to her where she could live cheaply. The idea of the ranch didn't please her, as that was too far away from her native city and the railroad fare would eat into her capital considerably. She compromised by going to a farm that was not many miles from her home. The doctor approved of her plan, and with her small savings she established herself in the household of a kind old farmer and his wife, where she endeavored by rest, wholesome food, and light exercise in the open to regain her lost energy and strength.

For the first two or three months on the farm Miss Steele thought and cared about nothing but getting back her health. She grew strong rapidly and at the close of the third month an interest in the farm and its work awakened in her. When she was able she helped the farmer's wife with her chores in the house, dairy, and kitchen garden, and occasionally when she felt equal to it she even went out to the fields with the farmer.

After six months of rest on the farm Miss Steele's condition had improved to normal and her little capital was dwindling. She had to begin earning a living again, but dreaded the idea of going back to her old job.

She conceived the idea of trying to obtain a position on one of the large model farms in her section of the country. As the result of an advertisement she found an ideal place where one part of her day was given to working as bookkeeper and secretary to the farm manager and another part devoted to work in the dairy.

For three years Miss Steele worked on the farm, doing every sort of task that came to her hand, and learning as much as she could about the care and raising of stock. During that time she bought and read every book and periodical she could find on the subject of stock farming.

By careful management of her finances she saved enough money during her three years on the farm to enable her to lease for a year a small stock farm. She went to work with a will, and at the end of the year she had made enough money to renew the farm lease for another year and live in comparative comfort.

It is now seven years since Miss Steele became an independent farmer, and in that time she has been so successful that she has been able to buy not only the small farm that gave her a start but several farms adjoining. She is not only a successful farmer who owns a model farm but is considered by the farmers in her vicinity as an authority on stock raising.

Practical and Fancy Needlework By Clotilde

ADDED TOUCH

If you have any question relating to sewing that you would like to have answered write to Clotilde, Chicago Tribune, inclosing a stamped, addressed envelope.



Initial letters should first be outlined in a close, even running stitch, then the spaces filled in with a chain or other padding stitch. Where a running stitch is employed, the stitch should be longer on the upper side, and it is always heavier in the center than towards the edges, thus giving a curved or rounded surface when finished. The padding stitches must all be on the right side, having the stitches that come to the wrong side as small as possible so as to keep the wrong side flat.

The embroidering should be done in a frame, and the stitch is a simple over and over, taken evenly and close together, the stitch always running at right angles to the padding and taken as close together as is possible without lapping.

Letters are sometimes outlined with the over and over stitch and the inclosed spaces filled with the seed stitch; but there is nothing more beautiful than the plain "laid" embroidery work if perfectly done.

MRS. G. C. W.: Usually some of the larger dry goods stores will do accordion plaiting or have it done for you; also there are small specialty shops that do all kinds of plaiting. Three and one-half yards of 36 inch material should be ample to make an empire skirt for a 15 year old girl. The price per yard would depend of course entirely on the kind of material you choose.

MRS. MARY I. C.: I have mailed you the sample of blue which I think will be pretty for the blanket stitch; also a design for the corners of the waist. This will have to be worked over canvas and the canvas pulled out. It can be worked entirely in one color or you can combine two.



E-Z won't dust or smudge—it will shine any Stove quick and easy—Millions of cans used. At all dealers.
E-Z Metal Polish for Nickel parts—E-Z Iron Enamel for pipe.

My Most Embarrassing Moment

This department appears every day in The Daily Tribune.

The Tribune will pay $1 for every letter published on "The Most Embarrassing Moment of My Life." Address Embarrassing Moments, Chicago Sunday Tribune. Write on one side of the paper. No manuscripts returned.

Trying to Appear Dignified.

When I was a girl of 18 I was chosen to be Goddess of Liberty at a Fourth of July celebration in a small town. As is usual on such occasions, the

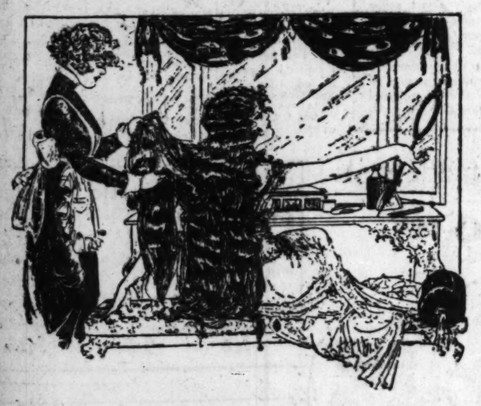


whole countryside turned out to celebrate, and there was a great crowd to see the goddess mount her improvised throne. As I crossed the lawn trying to appear dignified before the crowd I stepped in a gopher hole that had become overgrown with grass and turned a complete somersault, losing my crown and becoming unbecomingly tangled up in my long robes. My maids of honor picked me up, but it is needless to say I heard little of the address that followed. E. N.

* *

Jumped a Foot.

One day last week a new couple moved in the apartment across from me and of course I was curious, as all women are, to know their name. One morning when I went to get my mail I also stopped to look at the name, and was trying so hard to pronounce it when a woman said, "Pardon me, may I get my mail?" Say, I jumped a foot, and you bet I'm never going to look again for a name unless I'm real sure no one is waiting. W. F.



Specialists in Nestle Permanent

Hair Waving

Your hair waved naturally and gracefully with a beautiful texture. There is only one way to obtain that delicate wave and make it permanent on the head of its wearer—The Nestle Process.

The Nestle Permanent Hair-Wave is truly distinctive in that it has all the character of naturally wavy hair. Any natural hair up to the snowiest white can be waved by the Nestle Process.

Telephone Central 6314 for an appointment.

Six licensed expert operators at your service.

GUILMONT & PETERS
705 and 707 Marshall Field Annex Building
CHICAGO, ILLINOIS

ATKINS THE BIG STORE
THAT SAVES YOU MONEY & FREUND

SO. ASHLAND AVE. AND 48TH ST.

THIS SALE FOR **MONDAY ONLY** MARCH 15th

Boys' Confirmation Suits of Fine Blue Serge, $11.95

Boys should dress in their best suits for these important events. Our $11.95 suits are strictly all wool blue serges of a fine quality and fast color, well tailored throughout. Trousers full cut and full lined; sizes, 8 to 18 years.



Other Blue Serge Suits

$14.75, $18.75, $22.75

CHEESE

Wisconsin Full Cream Yellow American; while 1,000 lbs. last; pound cut, 27¢

Figs, Fancy New 4 Crown Layer Figs; usually sold for 49c; pound, 29¢

10 bars Diamond C Laundry or Goblin Toilet, Soap, 49¢

Best Yellow Corn Meal; pound, 5¢

Cabbage, Fancy Florida Sugar Loaf, 3 pounds, 25¢

2,000 lbs. Fresh Churned Butterine; while it lasts, pound, 29¢

Fine Eastern Granulated Sugar; 5 pounds, 85¢

Raisins, Savoy Thompson's Seedless; 15 ounce pkg., 28¢

NO MAIL, PHONE OR C. O. D. ORDERS ON ADVERTISED GOODS.

Children's Dresses

Blue and white stripe Galatea Cloth, cuffs, belt, collar and pockets trimmed with plain blue material; sizes 2 to 6, $1.00

Linoleum, 2 yds. wide, extra heavy quality Burlap Back Linoleum; our regular $1.48 seller, per square yd., 98¢

FREE—One 30c bottle of Egg Shampoo with every bottle of Lauber's Hair Tonic and dandruff remedy; very special at 75¢

Cambric Embroidery Edges, 5 inch width, neat solid work; special, the yard at 12½¢

THE BUSIEST MARKET

Prime Native Shoulder Roast, lb., 20¢

Swift's Empire Brisket Bacon, lb., 26½¢

OUTSIDE THE LOOP

Fuhrmann & Forster's Lard, 4 lbs., $1.00

COUPON
PILLOW CASES
Ready made pillow cases, size 42x36; made of good quality soft finish bleached muslin; sells regularly at 55c; limit 6 to a customer. No C. O. D. orders. With this coupon, ea., 36c
None Sold Without Coupon

Pearl Buttons, first quality fish eye buttons; size 18 to 24; 12 on a card; per card, 5¢

Ladies' out size Mercerized Lisle Hose (Ironclad), all perfect, black and white only, $1.00 value, for 59¢

Men's Merino Shirts and Drawers, in all sizes, $1.50 value, priced at 98¢

Tatting Thread in variegated and plain shades, fine mercerized finish; your choice (6 balls limit), 3 balls, 10¢

"BUSTER BROWN" BLACK OR TAN LACE SHOES, SIZES 8½-2, $4.45

THE BIG STORE — ATKINS & FREUND 4805-13 So. Ashland Ave. — THAT SAVES YOU MONEY

LOREN MILLER & CO.

4722-28 Broadway, Near Lawrence

Our enlarged Millinery Shop is offering many unusual values in attractive Spring Hats for immediate wear.



Trimmed Hats, Special, $7.50 & $10

Batavia and straw braids trimmed abundantly with flowers, embroidery, raffia and novelties in pleasing assortments. Three styles from this group are pictured.

The predominating shapes are sailors, turbans and turn-off face styles.

Straw Hat Shapes, Ready to Trim, $1.95 to $15
Milan hemp, lisere, jacket and sipper straws in the season's leading styles for women and misses.

Flower Units and Sprays, 25c to $3.50
Branched flowers, artistically arranged, in assorted colorings for hat trimmings.

Best Taffeta Silk Hat Linings, 50c
Buckram Shapes, 50c to $1.50

Flower Wreaths and Garnitures, $1.00 to $12.50

Boutonnieres and Corsage Bouquets, 35c to $7.50
Third Floor.

Brown Calf Oxfords, $9.85
A special selling of women's brown calf oxfords made with Goodyear welt soles and Cuban heels. An extraordinary value for Monday and Tuesday.
Second Floor.

"Tweedie" Boot-Tops, $3.85
Glove-fitting boot tops in fawn, taupe, castor and black broadcloth; also black and brown satin. Priced for Monday and Tuesday only $3.85 pair.

Black Kid Pumps, $9.85
Wichert and Gardner opera pumps, made expressly for us, of excellent quality kid leather with hand-turned soles.

New Spring Apparel for Women and Misses

Georgette Frocks, $77.50

The sketch portrays a charming model of brown and tan Georgette. The tan skirt has a tunic of dark brown which is heavily embroidered and banded at bottom with tan. The waist is raglan sleeve effect in three-quarter length with band of tan embroidery. The crushed girdle is of dark brown satin.

Round neck with embroidered design.

Other Attractive Dresses, $25 to $112.50

In this display are taffetas, satin, charmeuse, crepe de meteor, tricotine and beautiful Georgette combinations.
Third Floor.



Tricotine Suit, $110

Russian blouse effect with box back, dainty maize Fan-ta-si vestee. Pockets, sleeves and back handsomely embroidered in blue and maize silk.

Other Smart Suits, $50 to $115

Serges, gabardines, Poiret twill, tricotine and novelty goods, in checks and stripes, are styled in handsome new models.

New Swagger Coats, $42.50 to $57.50

Polo cloth, velour checks and silvertone in three-quarter length sport models.
Third Floor.

Fancy Silk "Mohawk" Gloves, $2.25
Fine quality silk in all colors; attractive embroidered backs and tucked wrists.
First Floor.

New Novelty Collars, Unusual at $1.95
Choice of point lace, embroidered nets, organdies and Georgette crepes in handsome new styles.
First Floor.

Djer-Kiss Face Powder, Large Size, $1
Choice of chair, rachel and blanche. A special value.
First Floor.

Special Selling of Satin Camisoles, $1.50

Many attractive models to choose from, made of fine quality pink wash satin daintily trimmed with ribbon and lace. These qualities and prices suggest anticipation for future requirements. Two styles are illustrated, both trimmed with lace, one having ribbon shoulder straps, the other lace draw-up style, though most of the styles have ribbon straps.

Crepe de Chine Gowns, $8.25 to $13.50

Beautiful assortments of nice quality crepe de chine. The sleeveless, Princess style sketched is trimmed with Venetian lace and ribbon, priced $11.75.
Third Floor.

Dainty Env'pe Chemise, $4.50 to $8.75

The new season requires thought for new undergarments, and these handsome Chemise are shown in surprising varjety of style and pricings. The one pictured, of satin, is $7.95.



CORSETS FOR THE NEW SPRING COSTUMES

The beauty of the new spring garments is lost unless properly corseted. Our expert corsetieres will see that you are properly fitted in your favorite line. Among the most popular lines to choose from are "Modarts," "R. & G." "Mme. Lyra," and many others.

The HOME HARMONIOUS
By Anita de Campi

Anita De Campi will be glad to assist the home maker in any problems pertaining to home building and home furnishing. Address your letter to Anita De Campi, Sunday Tribune, Chicago. Inclose a stamped, addressed envelope for a personal reply.

SUBSTANTIAL COUNTRY HOME.

THERE was a time, and it was not so many years ago, when a majority of home builders selected the seven room frame house as the best type, and many thousands of them were erected throughout the country. There were many good reasons why this sort of a home was built, not the least of these being their economy in cost of construction.

Every one of my readers will recognize the home shown in the accompanying illustration as being an old familiar friend. The homes they remember may not have been exactly like this, but they were so similar that one could easily be taken for another.

There is an axiom among builders that, spelled phonetically, "korners kount," meaning that every break in a straight wall, both foundation and in the superstructure, increases the cost of a building. That is why these rectangular homes were in demand. Besides, this sort of building allowed every foot of the interior to be used.

The house shown here is 26x34 feet, but it looks much larger. The sizable appearance is obtained by the wide front porch, the dormer windows in the attic, and the roof projections. This method of breaking the severe lines of the house also added to its exterior beauty.

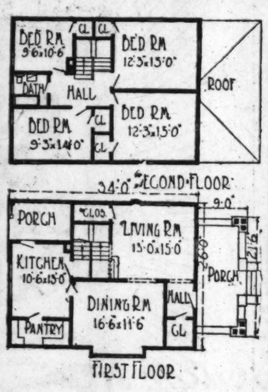
Three of the seven rooms are on the first floor and four on the second. The entrance is into a small hall or alcove of the living room. The latter is of good size, 13x15 feet. Adjoining it through a cased opening is the dining room, 11 feet 6 inches by 16 feet 6 inches. The wide bay with three windows makes the dining room pleasant. At the rear, of course, is the kitchen, 10 feet 6 inches by 13 feet. Adjoining the kitchen on one side is a large pantry, and on the other a porch set into the corner of the house.

An open stairway out of the living room and an inclosed stair out of the kitchen join at the first landing and lead to the second floor. Four good sized bedrooms, each a corner room, are shown on the plan. The bathroom, located at the end of the central hall on the second floor, is convenient to all the rooms.

Stairs lead from the second floor to the attic, which is large, and because of the shape of the room provides space for additional rooms or for storage.



COURTESY, AMERICAN BUILDER.



The building is set on a concrete or masonry foundation and has a concrete floor. The best building practice requires that the basement be subdivided into rooms—one for the heating plant, the adjoining room for the fuel supply, one for the laundry and the laundry equipment, and a fourth for the storage of fruits and vegetables.

It will be noted that a garage is shown in the view of the home. It also will be seen that the garage follows the same architectural design as the house. The garage is designed to hold two cars and to provide space for a work bench where the home owner can make such minor repairs as are required.

Monday Only
Sample Suit Sale
$85 Suits for $39.75



Spring Models, Finest All Wool Materials, all silk lined, best tailoring, snappy styles, very latest models. All sizes, one of a kind.

SCHAYE SAMPLE SHOP
8th Fl. No. American Bldg. 36 S. STATE ST.
No mail or phone orders

Monday Only
$50 Sample Dresses for $22.50



Afternoon, Evening and Party Dresses, in the newest Spring styles—Chiffon, Taffeta, All Silk Georgette, Charmeuse, Crepe de Chine, Tricotine, Serge, etc., for less than the cost of the raw material.

SCHAYE SAMPLE SHOP
8th Fl. No. American Bldg. 36 S. STATE ST.
No mail or phone orders



In conjunction with the spring style show, living models

THIS is a combination feature, typical of the L. Klein Store. It has the sentiment, importance and purpose of a Style Show, because it informs fashion-eager women of the latest developments in the realm of modes, by presenting to their view the new creations for spring on living models. It has, moreover, the advantages and practicability of a Sale, as the prices for this eventful week are below normal.

HENCE, you can come with the assurance that what you will see at the Style Show is authentic, correct and sensible—fashions that lend a woman a distinctive, smart and well dressed appearance without attracting undue attention. You can also feel confident that you save many a dollar by buying here. And please remember the immediate planning of your Easter wardrobe is advisable, as Easter comes early.

Suits, dresses, coats, millinery, blouses, footwear, etc., as well as apparel for misses and children, will be displayed on living models mornings and afternoons

PERFORMANCES: 10:30 A. M. AND 2 P. M. MONDAY, TUESDAY, WEDNESDAY, THURSDAY

Women's spring suits, $45

A REASONABLE price, indeed, for suits of such quality. Authoritative styles in the very best qualities of serges and tricotines in the semi-fitted coat effect; silk braid trimmed. Navy and black; sizes for women and misses. Exceptional values at **$45**

Women's tailored suits

SUITS that possess all the earmarks of quality and careful tailoring. Original box coat effects as well as strictly tailored designs. Made of excellent tricotine cloth and tastefully embellished with buttons. Sizes for women and misses. **$65**

Women's tricotine suits

MADE of best quality tricotine in styles featuring the new pleated sides; hand embroidered and smartly trimmed with silk braid. Lined with fancy silk that will give excellent wear. In the always wanted navy and black. Sizes for women and misses. **$85**

We show a complete line of new spring "Stylish Stout" apparel for large women.

Sale of new spring dresses
26.75

SIX of the charming styles in this group will be shown on living models. The others are just as attractive in style and splendid in quality. They are made of fine materials and in the latest models, representing truly wonderful values at this price, which is special for this week.

Women's spring sport coats
$55

WOMEN who demand the ultra-fashionable will find these sport coats much to their liking. Made of all wool velour; with side pleating; lined with fancy silk. Sizes for women and misses. A garment of great usefulness.

New styles for girls & misses

THE young miss of today is just as anxious to appear stylishly attired as her mother or elder sister. Realizing this fact, we have endeavored to make our misses' and children's department worthy of the patronage of the girls through style and of their mothers through economical pricing.

GIRLS' DRESSES, for confirmation, graduation and party wear. Made of chiffon silk with ruffled skirts; ribbon trimmed waist. Colors are white, pink and blue. Sizes 10 to 14 years. Priced now at **22.50**

GIRLS' DRESSES, made of silk poplin in high waisted effects with ruffle skirts; hand embroidered waist. Colors are Copenhagen, rose and navy. Sizes 6 to 14 years. Cost now, only **12.50**

GIRLS' DRESSES, of white organdy; trimmed with val. lace; embroidered; tunic effect. Finished with ribbon sash; appropriate for confirmation, graduation or dress-up wear. Priced at **8.95**

Lovely blouses for spring

OUR blouse department is specially equipped to play the perfect companion to our suit department. The models are varied, pleasing and distinctive, and remarkably low priced.

BLOUSES of crepe de chine, in assorted stripes; convertible collar which can be worn either high or low. They go admirably well with the tailored suit. Sizes 38 to 44. Cost only **7.95**

BLOUSES of all silk georgette crepe in elegant new styles; beautiful beaded fronts. These show the charming round neck and short sleeve effects. Splendid blouses for dressy occasions, at **9.75**

LINGERIE BLOUSES, of good quality white voile in two styles. One is with square neck and lace trimmed. The other is a strictly tailored model. Both have short sleeves. Sizes 38 to 46, at **3.95**



Millinery

In all its newest charm is here in a great variety of spring models—

THE profusion of latest millinery creations for the spring season is vividly reflected in our well chosen stocks. The woman who is looking for the ultra modish as well as the woman of a more conservative preference will find a style here that will admirably satisfy her requirements. And please remember that fashionable millinery does not mean exorbitant prices, if you buy your new spring hat at the L. Klein Store. The following groups are a case in point.

at **12.50**

DISTINCTIVE hats interpreting the newest modes. The quality of material and workmanship is altogether unusual at this price. The trimmings are in excellent taste and artistically applied. Flowers in gay colors, exquisite ribbons, ornaments of various kinds. Porcupine, lisere and hair braids in every desirable shape. Black and colors.

at **$10**

IN this collection are many smart sailor hats faced with bright colored georgette crepe, banked with flowers and fruit in high color combinations. Smart sipper straw sailors with gros grain ribbon trimmed; also many models for matrons in shades of black, brown and navy. Prettily trimmed with flowers, ribbon and fancies.

Fashionable silk dresses
57.50

THE height in style and utmost in quality. Fashioned of beautiful silk charmeuse, satin, crepe meteor and taffeta in a variety of stunning styles. Some have hand embroidered waists, while others have artistic lace collars.

Women's spring sport coats
29.75

A CHIC model of polo cloth; pleated back; loose leather belt. Assorted colors. Three-quarter length. A garment of great usefulness for all outdoor occasions. A special value for Ready-to-Wear Week at this price.

Styles for the very young

A COMPLETE department devoted to the needs of the young—from babyhood to the age of six years. Underwear, undermuslins, socks, bootees, dresses, hats, bonnets, coats, etc., in satisfactory selection. Mothers of small children desirous of having them well dressed at the smallest outlay of money will do well to come to us.

CHILDREN'S DRESSES, of imported Japanese gingham or French crepe. High waisted effects; some trimmed with hand smocking, others with hand embroidery stitching. Sizes 2 to 6 years. Reasonably priced at **4.50**

CHILDREN'S HATS, of good quality Milan straw in the newest poke and mushroom styles; neatly trimmed with gros grain silk ribbon; very becoming youthful models. Specially priced at **2.50**

CHILDREN'S COATS, of all wool sheeting plaids; loose flowing; trimmed with hand smocking in front and back. Finished with fines collar. Strictly tailored effects. Sizes 2 to 6 years. Elegant values, **12.95**

Women's spring footwear

THE particular woman, who is also economical, is careful in the choosing of her new spring boots, shoes and oxfords. Our selections are broad enough to afford every one a satisfactory choice and at moderate prices, too.

WOMEN'S TIES, highest grade suede; one eyelet instep style; covered French heels; hand turned soles; newest lasts; very good values at **12.00**

WOMEN'S COLONIALS of patent colt-skin and finest glazed kidskin; white kid lined; large beaded buckles; newest lasts; all sizes and widths; special at **9.85**

WOMEN'S OXFORDS in African brown patent colt-skin and bright kid skin; turned and welted soles; French or Cuban heels. Newest lasts. All sizes and widths; special at **7.95**

Gloves—the finishing touch

WOMEN'S GLOVES of milanese silk. White only. Five row self-embroidered backs. Two clasps at wrist. Double finger tips. Special, pair, **1.25**

IMPORTED KID GLOVES for women; spring weight; new shades of light and dark tans and brown. Two clasp wrists. Special at, pair, **2.25**

GAUNTLET GLOVES for women; made of heavy milanese silk; tucked cuffs; three row braided backs. white, pongee, gray and navy. Special, pair, **2.50**

Sale of ready made veils
special, **55c** each



A SPLENDID purchase of 1,400 ready made veils from one of America's largest veiling importers. The lot consists of Shetland and novelty mesh drape veils with pretty borders, figured and chenille dotted patterns in black, brown, taupe, navy, etc.

On sale, each, 55c

NEW FRENCH VEILINGS. Fashion demands veiling of which the most wanted are French chenille dots, fancy Russian meshes and novelty meshes; yard, 1.50, 1.00 and **50c**

VEILINGS. An importer's sample counter pieces, of pretty domestic and imported veilings, in handsome chenille dotted, figured and bordered patterns, in black and colors, yard, **25c**

Three good petticoat values

PETTICOATS of Jersey with 8 inch flounce. Trimmed with rows of shirring; in all wanted shades. Specially priced, **6.75**

PETTICOATS of satin, messaline or Pussy Willow silk. Plain colors or floral designs. Pleated or circular flounce. Special at **9.95**

PETTICOATS for stout women. Made of silk taffeta in changeable shades. Neat flounces. Special values at **8.25**

Newest spring fabrics

CHIFFON TAFFETA; a high grade, pure silk quality; desirable for dresses and suits; 36 inches wide; light or dark shades; at, yard, **4.00**

STRIPED TAFFETA, in a beautiful range of patterns; suitable for skirts or dresses; 36 inches wide; yd., **2.50**

GRANITE CLOTH. A superior all wool grade, sponged and shrunk; 42 inches wide; special at, yard, **1.95**

SILK POPLIN. An excellent grade of this high luster material; full 36 inches wide; yard, **1.89**

TRICOTINE. An all wool material; correct weight for suits, skirts or dresses; all wanted colors; 54 inches wide; at, yard, **6.75**

MESSALINE. A good quality satin messaline that will drape gracefully; black or colors; 36 inches wide; good value at, yard **2.69**

Newest wash fabrics

DRESS GINGHAM, 27 inches wide; large assortment of fancy checks and plaids; fast colors; special, yd. **29c**

"RED SEAL" dress gingham; the very best quality; 27 inches wide; sale price, yard **45c**

PEGGY CLOTH, heavy quality; in dark and medium colored striped patterns; 32 inches wide; yard, **49c**

CHAMBRAY, linen finish; popular plain colors; also in fancy striped and figured patterns; yard, **55c**

DRESS GINGHAM, 32 inches wide; all the new spring plaids and checks; yard, **69c**

DRESS POPLIN, plain colors; 27 inches wide; mercerized; specially priced, yard, **49c**

Fine Santos coffee; 3 lbs. for $1

DR. PRICE'S cream baking powder, 12 oz. can, **20c**

ANIMAL cookies, pound, **19c**

PEACHES, Del Monte best California peaches; No. 2 can, 35c; 3 cans for **$1**

OCEAN WAVE red cherries, No. 2 cans, **35c**

FINE pork and beans, No. 1 can, **8c**

DEL MONTE finest asparagus tips, can, **39c**

CHOICE tender chuck roast, lb., **16c**

FRESH cut veal stew, pound, **16c**

FRESH hamburger steak, lb., **16c**

LARGE pork sausage, special, pound, **16c**

PLATE corned beef, sugar cured, pound, **16c**

CRYSTAL Domino syrup; at, can, **15c**

BEE RABBIT Grocer Label Molasses; No. 10 can, **79c**

PARIS or Sweetheart brand sugar corn; can, **17½c**

RICHELIEU pure fruit jam; 36 oz. jar, **39c**

CERESOTA or Gold Medal flour; 24½ pound sack, **1.85**

PEERLESS or Pet brand evaporated milk; tall can, **12½c**

OSCAR MAYER'S best picnic hams, short shank, per pound, **22½c**

VEAL chops, rib or shoulder, pound, **32c**

MACKEREL, medium fat; 6 lbs. net weight, **1.35**

TENDER ROUND STEAK, best, at, pound, **24c**



Halsted, 14th & Liberty Sts.

OPEN A CHARGE ACCOUNT

ASK FOR L. KLEIN STAMPS

Free
To All Who Ask

A 10-Day Tube of Pepsodent is mailed upon request. Send the coupon for it. See what it does in a week.



Let Your Teeth Glisten
Like the Teeth You See—Remove That Cloudy Film

All Statements Approved by High Dental Authorities



Look about you—note how many white teeth you see nowadays. Your own friends have them—ask them how they get them.

A new teeth-cleaning method is being fast adopted. Millions of teeth now show the results of it. Leading dentists everywhere advise it. See what that method does, and quickly, on your own teeth. Make this ten-day test.

You must fight film

To have whiter, safer teeth you must fight film—the cause of most tooth troubles.

Film is that viscous coat which you feel with your tongue. It is ever-present, ever-forming. It clings to teeth, gets between the teeth and remains.

The ordinary tooth paste does not dissolve it. A soapy tooth paste makes it more clinging. So the tooth brush has left much of it intact, until a dentist could remove it.

That is why so many brushed teeth discolor and decay. Tartar forms and pyorrhea starts. Despite the tooth brush, these tooth troubles have been constantly increasing. Every dentist nowadays knows that this film is responsible.

How teeth are ruined

The film absorbs stains and becomes discolored. Thus the teeth grow cloudy. Film is the basis of tartar. It holds food substance which ferments and forms acid. It holds the acid in contact with the teeth to cause decay.

Millions of germs breed in it. They, with tartar, are the chief cause of pyorrhea. So few escape these troubles if they leave film on the teeth.

That is film

It is the film coat that dims the teeth's luster. Film is the basis of tartar. Film is the stain-absorber—not the tooth enamel.

Film is called "bacterial plaque," because germs breed there—millions of them. And countless troubles, local and internal, are now traced to them.

The acids which cause decay form in that film and stay there. So film removal, day by day, is the vital part of teeth cleaning. Without that, brushing cannot save the teeth.

Dental science has for years sought a way to fight film; and the way has now been found. Able authorities have proved it by convincing clinical and laboratory tests.

Now, for home use, the method is embodied in a dentifrice called Pepsodent. In three great ways this tooth paste meets modern dental requirements. Dentists are urging its adoption. And millions of 10-Day Tubes are sent out, so that people may see its effects.

Based on active pepsin

Pepsodent is based on pepsin, the digestant of albumin. The film is albuminous matter. The object of Pepsodent is to dissolve it, then to day by day combat it.

This method long seemed impossible. Pepsin must be activated, and the usual agent is an acid harmful to the teeth. But science has discovered a harmless activating method. Now active pepsin can be daily used. And two other methods are combined with it to bring desired effects.

The result is a tooth paste which is doing what nothing else has done. And the problem of tooth protection has been solved as it never was before.

Argument not needed

Pepsodent quickly proves itself. The results are too apparent to be doubtful. So a 10-Day Tube is being sent to anyone who asks. A book goes with it to explain the effects.

Thus millions are seeing what it does, and deciding for themselves.

Send the coupon for a 10-Day Tube. Note how clean the teeth feel after using. Mark the absence of the viscous film. See how the teeth whiten as the fixed film disappears.

Then consider what this means. Film is the teeth's chief enemy. Its removal means not only pearly teeth, but cleaner, safer teeth. The results may be of tremendous importance, both to you and yours. Cut out the coupon so you won't forget.

PAT. OFF.
Pepsodent
REG. U.S.
The New-Day Dentifrice

A scientific film combatant which meets all the modern requirements. Now advised for daily use by leading dentists everywhere. Druggists supply the large tubes.

10-DAY TUBE FREE 370

THE PEPSODENT COMPANY,
Dept. A, 1104 S. Wabash Ave., Chicago
Mail 10-Day Tube of Pepsodent to

_____

_____

_____

ONLY ONE TUBE TO A FAMILY

Folks who are seeking furniture of dependable quality at the lowest possible prices will find in the Hartman stock a selection that is unrivaled by any other in Chicago. We not only feature home furnishings for the pretentious dwellings, but we also feature furnishings for the cozy little apartment as well. We make a boast that we are never undersold. Won't you make us prove the truth of this statement? At Hartman's you can pay cash or use your credit, as you prefer.



Exceptional "Mallen" Creation

All we can show you is the outline and general appearance of this exceptional parlor suite—we cannot possibly portray its exquisite beauty. Come see it on our floors. It is shown in several patterns of silk velours in a variety of dainty color combinations. The frames of this suite are made of solid mahogany, attractively carved. Pillows and bolster pillow included.

Davenport alone at.....$239.86 ***Big Arm Chair alone at $116.77***
High Back Chair alone at.....$98.30 ***Rocker alone at.....$ 98.50***

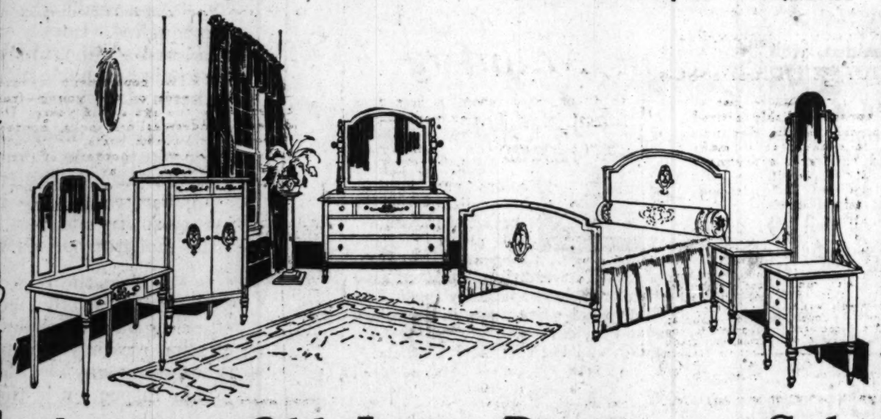


Another Unusual Parlor Suite

Upholstered in Velour—Just as Shown

We have without a doubt the largest selection of fine parlor suites shown in Chicago. They range from the most exclusive creations from Karpen and Mallen to the more moderately priced suites from reputable makers. The suite shown above is an example of our moderately priced suites—it is a value that we know cannot be duplicated in Chicago. Come see it tomorrow and be convinced of the truth of this statement.

Chair .....$89.62 ***Rocker.....$89.62*** ***Davenport $180.63***



Antique Old Ivory Beauty on Sale

Bedroom furniture of the quality shown here is very rarely placed on sale at a reduction in price—most dealers find it too hard to secure—most dealers would be obliged to pay as much for such a suite as we offer it to you for tomorrow. Each piece is exactly as shown. The drawers of each piece are mahogany lined—dust proof construction throughout. Comes in the rich antique old ivory finish at the following sale prices:

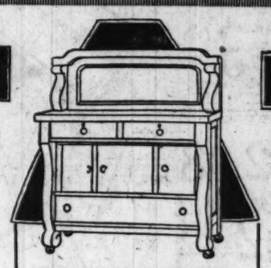
Toilet Table, $59.23 ***Bed, $65.37*** ***Vanity Toilet Table, $98.50***
Dresser, $95.44 ***Chiffonette, $69.86***



Fine Mahogany Suite

$113.78

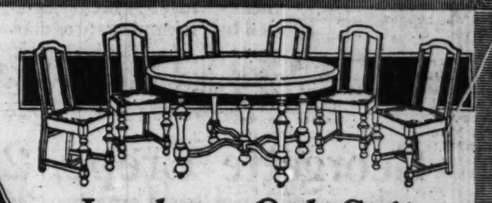
Look at the picture and see what we offer for this low price. Six genuine leather seated chairs and a 48-inch top table, and every piece is of the very highest quality. It is patterned after the Queen Anne period and comes in the mahogany finish. Easy terms if desired.



Monday Only!

Choose between fumed and golden oak, and by purchasing tomorrow you can save a considerable amount of money. The buffet is as pictured, with full length mirror, and is priced at

$44.37



Jacobean Oak Suite

$89.64

For serviceability; for correct style, there is nothing better than a William and Mary period suite in the Jacobean oak. You'll find this character of furniture in the best homes everywhere. The suite pictured has six genuine leather seated chairs—the beautiful table has a 48-inch top.



As Pictured

Frames of golden or fumed oak—comfortably upholstered in imitation Spanish leather. An extremely attractive rocker at **$13.29**



Buy Rugs Now and Save Money

4 Superior Rug Bargains

Because of the suprising values we have been offering our rug department is one of the busiest places in Chicago. Here are four great bargains.

9x12 Seamless Brussels...$36.67 **9x12 Velvets $42.95**
9x12 Mitered Brussels....$23.49 **9x12 Axminsters $61.57**



Here Is Value

Its dignified beauty is greatly enhanced by a large sized French plate mirror. Comes in highly polished golden oak finish, at **$29.53**



A Great Special

A beautifully upholstered rocker for the bedroom. Has mahogany finish frames inlaid with panels of cane. Price, **$22.68**



Large Mirror

French plate mirror on this dresser measures 20x24 inches. It's a dresser you will greatly admire and it is now priced at **$23.76**

Folding Sulky

For shopping tours—for trips to town when you must ride the street cars. A practical folding sulky that you will like, **$3.89**



Reed Sulky

Has springy seat, reclining back, adjustable hood and reed sides. Just as shown, in all finishes, **$9.75**





White Enamel Crib

Made by Simmons. Comes complete with springs attached. Has drop sides and is a rare bargain indeed, **$12.98**



Collapsible Go-Cart at $18.44

A genuine bargain—a wonderfully comfortable carriage for the baby. Body of ebony finish wood, nicely decorated. High grade leatherette hood. Rubber tried wheels. Just as shown above.



On Sale Monday

A cane and mahogany rocker of the highest quality obtainable. Notice the attractive valanced back. On sale tomorrow, **$29.14**

Use Your CREDIT

Why not take advantage of the convenience that liberal credit terms bring? Why not buy home furnishings the same way you bought your Liberty Bonds?

Bath Room Stool

Heavily white enameled and of goodly size. Has rubber tipped legs, as shown. Here is a bargain at **$1.98**



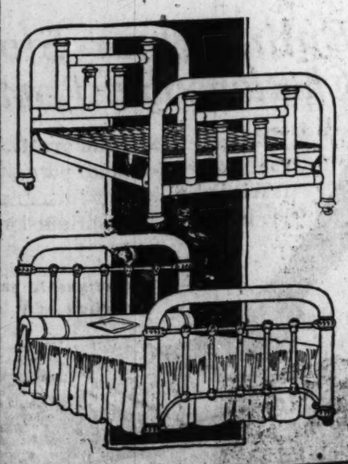


Rich Walnut

A very high grade piece of furniture at a greatly reduced price. Large mirror and deep, roomy drawers, **$35.83**

Bed Bargains

The best steel beds on the market without a doubt come from the Simmons factory. All of Simmons' beds are absolutely guaranteed. For the coming week we offer several of these famous beds at most surprising reductions. Here are two of the bargains:



This Bed and Springs

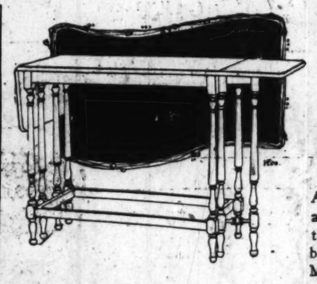
$26.13

Has two-inch continuous posts and two-inch fillers. Sanitary link springs lock to the head and foot pieces, eliminating the side rails.

2-inch Post Steel Bed

$14.99

Ordinarily a bed like the one pictured would cost you all of $21.00, so if you want to save money we advise you to come to Hartman's tomorrow. All finishes.



Davenport Table —only— $26.19

A new and very desirable style of davenport table. Gate leg ends can be raised or lowered. Made of mahogany.

This Practical Kitchen Cabinet

$19.95

Built of solid oak, nicely finished inside and out. Buy a kitchen cabinet and you can sit down while you prepare your meals—there's a space for everything you need.



Bed Bargains

More Simmons beds of guaranteed quality. Two more chances for you to save money. They are on sale this week, but thoughtful folks will make their selection early because values such as we are offering go quickly and there is no telling how long the supply will last.

Bed Springs and Mattress

$23.28

Bed has continuous posts and substantial fillers. Sanitary link springs lock to the head and foot pieces, eliminating the side rails. Comfortable mattress included without extra charge.

2-in. Post, 2-in. Filler Bed,

$18.67

A decidedly substantial bed—a most attractive design. Has no dust catching corners. Make your selection from all popular finishes at the sale price of $18.67.



Hartman's

226-228-230-232 South Wabash Avenue *OPEN SATURDAY TILL 9 P. M.*

Branch Store 1327-1329-1331-1333 Milwaukee Ave. *Open Thursday and Saturday Evenings Till 9*

The Store of To-day and To-morrow

THE FAIR

Established 1875 by E. J. Lehmann

State, Adams and Dearborn Streets

Irmaline Spot Cleaner

"Beats M All"

Cleans better; goes farther; safe, because non-inflammable.

Free 5,000 sample bottles to be given away at demonstration Monday.

Shoe Findings Sections, in Men's Shoe Dept., Main Floor, and Women's Shoe Dept., Second Floor.

Notions

Red Seal silk hair nets, cap shape with elastic, 15c value, **9c**

Dress and garment fasteners, white or black; all sizes, doz. on card, **3c**

Collingbourne's Byssene mercerized machine thread, black or white, spool, 4c; dozen at **45c**

Main Floor.

Eureka 100 yard spool sewing silk; black or white; special, spool, **15c**

Feathbone bias seam tape, Nos. 2, 3, 4 and 5, 6 yd. bolt, **8c**

Her Majesty Helix eye sharps, sewing needles, plain and gold eye; sizes 6, 7, 8, 7.5, 4/8 and 5/10; 25 count paper, **6c**

5.98 Mesh Bags at 3.88



See these beautiful silver-plated mesh bags, fine baby mesh; narrow French grey frame. They are 4 inches wide, 5½ inches deep; fringe and ball trimmings; regular price $5.98, Monday only, each, **3.88**

Main Floor.

Georgette Crepe, 2.98

This georgette crepe is our extra heavy quality, 40 inches wide, shown in a full range of colors, also black and white, splendid quality for dresses and waists, 3.48 value, at, yard, **2.98**

Laces and Trimmings

Laces in silk chantilly, margots, filet, oriental, metal run-on silk nets, also net flouncings, embroidered on colored nets, ruffled and tucked, in white, black and colors, prices ranging from, the yard, 1.48 to $25. Trimmings in braided bands, Persian embroidered, as well as beautiful bead trimmings; prices ranging from 98c to 23.98.

Main Floor.

Oil Paintings at ¼ Off



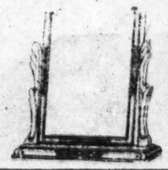
A splendid lot of oil paintings on canvas stretchers, handsomely framed; a wide range of subjects to choose from; $5, 7.50, 8.95, $10, $15 and $20 values at **¼ Off**

Fourth Floor.

Photo Frames

A special lot of five different patterns, many with color inlays, very desirable, size, 7/9, 7/10, 7/11, 8/10 and 8/11; $2.50 values, at **1.49**

Complete with glass and back, no charge for fitting



Fine Granulated Sugar

10 pounds with grocery order of $1.50 or more, special Monday, the pound, **18c**

⅛ barrel sack Ceresota, Gold Medal or New Century flour, **1.98**

3,500 cans Del Monte grated pineapple, No. 2 cans, limit of 4, can, **32c**

Roxane pancake or buckwheat flour, 4 lb. package, **29c**

Shredded wheat biscuits, 2 packages, **24c**

Beat rolled oatmeal, 10 lbs. for **59c**

Brown Beauty beans, in sauce, special, 2 cans, **25c**

Nut margarine, Farrell, regularly 35c; limit of 2 lbs. to customer, pound, **27c**

Uncle Sam's breakfast food, the large package, **27c**

Lawn grass seed, best mixed, guaranteed; now is the time to plant it; special, the pound, **39c**

Molasses, Brer Rabbit, No. 10, so-called gallon can, regularly 95c, can, **79c**

Sardines, fancy oil, new pack, tin, **7c**

Deviled tuna fish, regularly 15c, can, **5c**

Government roast beef, 2-lb. can, **49c**

Imported livers paste for sandwiches, 15c can at **10c**

Pure maple and cane table syrup, special, pint can, **35c**

Douglas cooking or salad oil, pint can, **33c**

Pure imported olive oil, "Old Monk," qt. can **1.49**

Spaghetti, macaroni or noodles, your choice, regular 10c size; 3 packages for **25c**

Sea salt, the regular 25c package, **19c**

Currants, fancy recleaned, new pack, per pound, **25c**

Flash, the household cleaner and hand soap, 15c can, at **10c**

Blue Label scouring soap, bar, **5c**

10 bars Arrow Borax laundry soap, special at **47c**

Rump corned beef, our own cure; per pound, **18c**

Plate or brisket corned beef, our own cure, pound, **12½c**

Beef tongues, sweet pickled, our own cure, pound, **35c**

Seventh Floor.

$39.95 Dinner Sets, 29.95



(illustrated) 100 pieces, full service for 12 persons, fine semi-porcelain, wide dull coin gold band (overedge), full coin gold handles, set, **29.95**



56 dozen cut stemware, thin blown water goblets and sherbets, choice, set of six, **2.39**



1.65 the dozen thin-blown glass tumblers, needle etched patterns, Monday, 6 for **59c**



Rich cut glass flower vases (illustrated), 12-inch size, heavy clear blank, "chair bottom" and floral cutting, Monday, **1.95**

Sixth Floor.

March Stationery Sale



25,000 boxes high grade writing paper at **⅓ Off**

Paper prices are steadily rising—especially the prices on all kinds of writing paper. That's why you are particularly fortunate to be able to choose from this factory surplus—offered, in many instances, at less than today's wholesale cost.

5,000 boxes good cloth finish paper in a big variety of white and tints, some plain and some French bordered, box, **17c**

5,000 boxes paneled and bordered stationery, white and colors, priced low for Monday, box, **29c**

10,000 boxes newest style in long cut envelopes, open-end styles, French bordered, gold edge and many other special features, including 2,500 boxes of a very famous grade under a special label, values up to 69c, the box, **39c**

5,000 boxes 2 quire stationery, white, pink, blue, violet, buff; box, **49c**



Main Floor.

Interesting Dry Goods News

Pongee Silk

Fine imported all-silk quality, full width, natural shades, 2.59 grade, yard, **1.79**

Ultra Fashionable Silks for Outdoor Wear Priced Very Low for Monday

Extraordinary showing tomorrow of these beautiful novelty silks, stunning styles, exquisite colorings, also the new ivory white, in the various weaves for outdoor wear, season 1920. Silk absolutely irresistible for styles and colorings. See them tomorrow, specially priced, the yard, **8.95**

All White Novelty Silks

for skirtings and suitings, yard wide, nobby bright lustre silk, our next shipment costs $1.50 higher in price; buy tomorrow, yard, **4.85**

All White Shirting Silks

also for blouses, etc., white La Jerz, white broadcloths, white crepe radiums, plain and with beautiful satin stripes, special, yard, **4.45**

Fine French dress satins, 40 inches wide, handsome coloring, exquisite quality, yard, **3.95**

Colored chiffon French taffetas, yard wide, all wanted shades of blues, brown, etc., **3.95**

Black Taffeta

Black fine all-silk chiffon taffetas, yard wide, big saving tomorrow, yard, **1.95**

7.50 stylish all-silk tricolettes, surplus stock of one of America's foremost makers; a few pieces slightly imperfect in weave only, fancy styles and plain shades, all colors and black, yard, **4.48**

All-Wool Duvetyn and Velour Coatings

Fashionable all-wool spring fabric for suitings as well as coatings, well known makes, but we are unable to mention makers' names on account of the low prices prevailing tomorrow. All latest shades, finest all-wool fabrics, yard, **4.95 and 5.95**

Stylish all-wool shepherd, checked; black and white fine velours, 1½ yards wide, special, yard, **4.45**

Novelty checked velours, new brown and new blue neat mannish checks, all-wool, 54-inch, yard, **6.45**

Well known Garfield, 56-inch all-wool costume serges, $6 quality, navy blue shade, per yard, **3.95**

Colored crepe georgettes, the well known peek-a-boo and everlasting makes, 40 inches wide, $4 value, **2.85**

Finest Swiss organdies, 45 inches wide, best $2.59 quality, white and dainty colorings, yard, **1.48**

Finest embroidered French lisle thread voiles, 42 inches wide, high grade, $2.50 vals., colors, **1.68**

Novelty French silk mixed dress voiles, handsome satin, stripe novelties, the yard, **2.29**

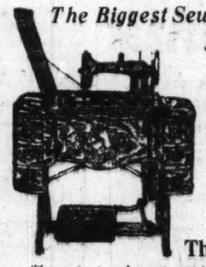
White mercerized "Satinette" for skirtings, bloomers, this takes the place of silk, yard, **1.48**

White dress voiles, white French nainsook, white dotted Swiss, white French dimities, big white goods values, tomorrow, yard, **48c**

Second Floor.

Annual March Sale of Florence Rotary Sewing Machines

The Biggest Sewing Machine Event of the Year



25c *Initial Payment*

Buy Now—To Save

The very big saving in the price alone is sufficient to prompt you to buy in this sale—and we urge you to do so now—not soon will we again sell this machine at the low price of **56.40**

The Celebrated Florence Rotary

The newest and most practical type of rotary sewing machine. Simplicity in construction and operation are the features that put the Florence Rotary far in the lead.

Second Floor.

Limited Sale
Two hundred machines on this plan. No mail or phone orders.

Special Demonstration Main Floor.

48 Weeks to Pay

Payment	Amount	Payment	Amount
1st	$ .25	25th	1.30
2d	.25	26th	1.30
3d	.25	27th	1.30
4th	.25	28th	1.30
5th	.50	29th	1.40
6th	.50	30th	1.40
7th	.50	31st	1.40
8th	.50	32d	1.40
9th	.75	33d	1.50
10th	.75	34th	1.50
11th	.75	35th	1.50
12th	.75	36th	1.50
13th	1.00	37th	1.60
14th	1.00	38th	1.60
15th	1.00	39th	1.60
16th	1.00	40th	1.60
17th	1.10	41st	1.70
18th	1.10	42d	1.70
19th	1.10	43d	1.70
20th	1.10	44th	1.70
21st	1.20	45th	1.80
22d	1.20	46th	1.80
23d	1.20	47th	1.80
24th	1.20	48th	1.80

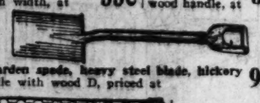
More Savings in our March Sale of Housewares



Garden rake, long hardwood handle, 10-tooth width, at **33c**



Garden hoe, steel blade, long hardwood handle, at **33c**



Garden spade, heavy steel blade, hickory handle with wood D, priced at **98c**



Celebrated Berry Bros.' floor or interior varnish, at, the gallon, **1.98**



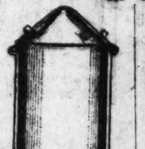
Gutta Percha ready mixed house or interior paint, our best grade, gal., **3.95**



Bullion floor paint, dries hard over night with high glossy finish, **2.75**



Electric iron, guaranteed element, 6 lb. family size, **5.45**



Pure aluminum percolator, seamless body, heavy gauge, guaranteed good coffee maker, 8-cup size, special, **2.69**

Solid copper stock pot or preserving kettle, for various purposes, seamless dome cover, 6 gallon size at **7.95**



Attractive silk lamp shade made of good quality silk, sunburst effect, American Beauty silk lining, special Monday at **18.95**



Mahogany finished floor lamp, highly polished, 6 feet high, silk cord and plug, **7.45**



Poultry wire, 2-inch mesh, galvanized rolls, 150 ft. long, 3 ft. wide, 6 ft. high, 150 ft. long, 8.22, **3.95**



Aluminum egg poacher with 4 individual cups, deep lower pan, **1.29**



Heavy galvanized iron fence can, for garbage or ashes; hinged cover; priced **3.75**



Porcelain white enameled table tops, can be fitted to any ordinary kitchen table, slight imperfections, which will not impair wearing qualities.



Genuine Wear-Ever pot roast or stewing kettle, 4-qt. size, with cover, 2.95 val., **2.39**



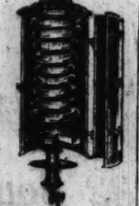
Step ladder, 6 ft. high, has pail shelf, **1.89**



4.75 Columbia flour bin and sifter, made of heavy tin, japanned and stenciled, holds 25 lbs. flour, **2.69**



Eclipse gas range with 4 large burners and simmering burner, 16x18 inch oven and broiler; white porcelain enameled splashers and door panels, inclosed odorless burner; 61.75 value, **54.75**



Sand's double copper coil water heater; will heat enough water for bath in a few minutes; at **12.95**

Neckwear

The dainty prettiness of the little collars, vestees and cuff sets, too, is bewitching enough to inspire purchase on mere grounds of exquisiteness, and how much more desirable they seem when one reflects how the sheer organdies and linens, lace-frilled and embroidered, will touch up the silk dress or make more attractive the suit.

Gloves

The new slip-on gloves of silk, in pretty colors and shades, harmonizing with the spring costume, are always important items in this season's wardrobe. It is so easy to keep them spotlessly fresh. We have kid gloves, too, in all colors and styles; heavy gloves for driving, and the soft sleek leathers.

Waists

Well to the top of the spring shopping list come blouses to wear with the spring suit or the sport skirt. Dainty pastel shades in georgette, beaded and embroidered, modish tricolettes and crepe de chines are among the attractive assortments. There are the little cotton, voile and linen blouses, some in tailored styles, so easily kept fresh and dainty.

Shoes

The foot well shod distinction to any costume. All that and desirable in footwear have ready for your inspection. Beauty, comfort and moderate prices are prominent characteristics of this trim, new footwear.

Hosiery

Spring is to be preceded by ...tion's Court launched upon her season a myriad ...tumes. Since our last ... many things ...pened in the world of ... we have ... studiously, noting every ... new and ... of popular and conservative ...

As a result, the season ...ovided for in unequalled. Lovely spring ...coats and gra... tailored spring suits, dainty ...sses and even... of unimpeachable quality ...an exceedingly ... charm and exclusive air of ...sive imported...

Yet our models, exquisite ...nd featuring ... constitute style, refinement ...ity, are popular ... miss or matron, replenishing ...rdrobe; the ... ing her trousseau—the most ... the schoolgirl ... busy spring shoppers will ...hness, the ... the moderate prices which ...ing Opening ...

And in the realm of ...sible to do ju... ten words to the wealth ...e beauty ... Spring flowers abound. ...rcloth, lisere... raffia, ranking high among ...rials, are fas... becoming ways. Color ... prismatic re... your inspection in the millinery ...nt.

Whatever good taste ...eous buying ... things you will find in our ...ing apparel. ... invite you to be present at ... of the spring ...

Great Sale 12,000 pai... Wom...

Entire Floor Stock of ...avenport ... Chattanooga, Tennessee, ...sed at T...

Here's one of the greatest hosiery ... the year. 12-strand, pure dye silk hose, ... fashioned, finished with a mercerized lisle ... ble heels and toes; priced for this sale at, ...

Sizes arranged to make selection easy

$1.9...

ion Spring 1920



OPING

g is to be presented at Washington's Court tomorrow and upon her season a myriad entrancing cos- Since our last spring many things have hap- the world of fashion we have busied ourselves y, noting every charming new and enchanting whim ar and conserva

result, the season provided for in a manner hitherto . Lovely spring coats and graceful capes—trimly ring suits, dainty frocks and evening frocks—all are achable quality and to exceedingly great degree the exclusive air of their imported apparel.

ur models, exquisite featuring all the details which style, refinement and, are popularly priced. The tron, replenishing wardrobe; the June bride, complet- ousseau—the mother, the schoolgirl—all the host of g shoppers will welcome, the charm, the finish and ate prices which attend Opening items.

the realm of hats impossible to do justice in mere writ- to the wealth of the beauty which predominates. wers abound. Maline, cloth, lisere, cellaphane and king high among materials, are fashioned in countless ways. Color runs the prismatic row is spread out for ction in the millinery.

ever good taste and thrifty buying can provide, those will find in our showing of apparel. We most cordially to be present at this the spring season at The Fair.



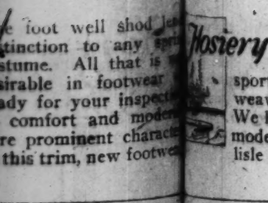
Fabrics Whole wardrobes lie latent in these great bolts of summery materials. The woman who reviews our array of yard goods will want to make her own clothes from the wonderfully soft silks, sheer crisp organdies, linens or lawns of dainty colorings, and a multitude of new and fashionable weaves in many patterns.



Sweaters Nowadays the sweater is just as much at home indoors as out. Soft, woolly yarns in colors brilliant or subdued are fashioned into pretty little slip-ons. Silk sweaters this year are prettier than ever, and the season is coming when the silken sweater coat will lend its gay dash and color to the boulevard walks.



Corsets The popular silhouette which the youthful spring styles demand can be emphasized by careful corset fitting. The woman today wants style and figure, but she wants comfort, too. Our expert fitters will help you to maintain or to attain the lines so in keeping with the trim spring costumes. We carry a variety of all desirable makes in corsets.



Hosiery Everything, from sheer silken hose in exquisite shades to heavy, durable stockings for sports wear is here. Pretty, lacy weaves are very popular this year. We have many charming novelties at moderate prices, and staple lines of lisle and fiber silk hosiery.

Photo Special

Sepia finished 3x5-in. photos, in 4½x8½-in. embossed brown folders; special for Monday's sale, the dozen, **$4**

Studio—11th floor.
Elevators 19 and 20.

Luncheon, 60c

Spring Vegetable Soup
English Chow Chow Celery
Boiled Halibut, Shrimp Sauce
Boiled Beef, Horseradish Sauce
Fillet of Beef Tenderloin, Mushroom Sauce
French Toast, Prune Jam
Roast Young Chicken, Giblet Sauce
Roast Loin of Pork, New Sauer Kraut
Mashed or Boiled Potatoes
Carrots and Peas Parsnips in Cream
Lettuce and Grape Fruit Salad, French Dressing
Rice Custard Pudding, Cream Sauce
Maple Nut Sundae
Tea, Coffee or Milk

Express Elevator to Restaurant, Seventh Floor.

The Store of To-day and To-morrow

THE FAIR

Established 1875 by E. J. Lehmann

State, Adams and Dearborn Streets

Savings on Spring Togs for Children

Wonderfully attractive and pretty are the new Easter dresses we are showing for the little tots, 2 to 6 years old—lovely little dresses of crisp lawn, voile and organdies, in white and colors; good style in hats of pique, lingerie, straws and colored organdies.



White middy dresses with large blue sailor collars and full pleated skirts; also white sailor dresses with large collars, trimmed in blue; wide and emblems on sleeve; sell regularly at $4 and $5, for Monday, **2.95**

Fine white lawn dresses, yoke effects of cluster tucks, deep hems, exceptional values at **1.25**

Other white dresses up to **7.98.**

Pretty voile and lawn dresses in plain shades, figures and stripes, priced $3.50 to **5.98**

Pretty lingerie hats, lace and ribbon trimmed; **2.98 to 9.98**

Charming little dresses of sheer white lawn, empire yoke, with colored smocking and tucks, finished with Valenciennes lace and satin ribbons; the skirt has two tiny pockets and cluster tucks; regular $3.50 value, **2.45**

Splendid selection of children's colored dresses of checked ginghams, assorted colors, Empire yokes with shirring, neck and sleeves finished with fancy pleating, 2.69 value, **1.95**

Other gingham dresses from 1.50 to 5.98.



Hats of pique with pretty colored stitching, many styles to select from, priced, **1.25 to 3.98**

Many smart styles in children's straw hats, the season's best colors and black, from **1.98 to 3.98**

Third Floor.

Sale Rogers' Chests of Silver

Monday we will offer a 26-piece silver set of the celebrated Rogers 1881 grade, full standard A1 plate, in two beautiful patterns, Chippendale and Grecian, both in French gray finish, consisting of 6 dinner knives, 6 dinner forks, 6 tablespoons, 6 teaspoons, 1 butter knife, 1 sugar shell; in oak chest, with drawer. Special for one day only, while 50 chests last, each, **14.88**



Main Floor

Sale of Mirrors

A remarkable purchase enables us to offer these beautiful hand mirrors, all having the popular French grained celluloid ivory finish backs, fitted with best plate glass mirrors, in several attractive styles, 2.98 to 3.98 values while they last, tomorrow, your choice, **1.99**



Main Floor

9x12 Worsted Wilton Rugs, 138.75

One of our high grade qualities of worsted Wilton rugs, constructed of the very best materials, both yarns and dyes, which insures a most satisfactory floor covering. A most complete range of designs and color combinations is shown. You are sure to find some effect to blend with the desired surroundings; later these rugs will cost considerably more; 9x12 size, tomorrow, **138.75**

Standard Jute Velvet Stair Carpet

Standard quality jute velvet stair carpet in usual ¾ width, constructed of high grade India jute yarn and shown in three excellent Persian patterns. Quantities of each pattern, special tomorrow, yard, **1.79**

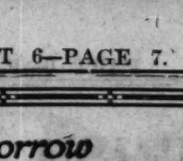
Beautiful Wide New Linoleums

Every roll is thoroughly seasoned, bright and new, right from the mill. Our stock is replete with many new effects. We have assembled a special line from our 1.50 quality in the four-yard width; marked specially for tomorrow, the square yard, **1.19**

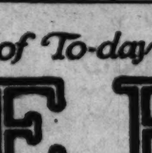
Fourth Floor.

4.75 Boys' Velocipede, 3.69

Boys' velocipede, "Pioneer" make, made with heavy frame, enameled and fitted with rubber tired wheels, has adjustable handle bars, size 3 to 5 years; regular 4.75 value, Monday, **3.69**



The 6 to 10 year size, regularly 10.75, Monday, 7.95.



Children's Kiddie Horse, delights any child, 1 to 2 year size, $1.25 value, Monday at **69c**

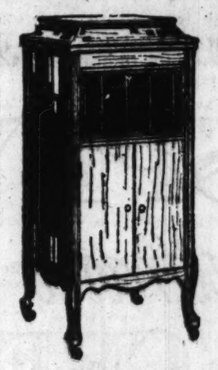
Rubber balls, "Scouts" brand, 2½ inch size, priced for tomorrow at **19c**

Fourth Floor.

Columbia Grafonolas

This extra large size cabinet instrument, equipped with a non-set stop and shelf filing space for records. Beautiful full tone, volume very distinct. In walnut, mahogany and English, brown mahogany finish. Complete with six selections of music of your own choice, **Small down payment. Balance monthly**

152.55



Fifth Floor.

Sale of Dress Forms

at a most opportune time. Just three weeks until Easter, when you will need your new spring wardrobe. By purchasing one of these adjustable dress forms today you will have plenty of time to make your Easter outfit at big savings.

The dress form illustrated opens in seventeen parts. The hip portions are cut in six longitudinal pieces, permitting all kinds of abdominal and hip adjustments. Also an extra horizontal cut at waist, for adjustment at waist, bust and back. It can be adjusted to either low, medium, or high bust; full or flat chest; long or short waist. Shoulders can be raised or lowered so as to give the sloping effect. Neck, waist or hips can be adjusted to any measurement. Supplied in two sizes; range of adjustment:

Size 1—32 to 44 inches bust measurement.
Size 2—36 to 48 inches bust measurement.



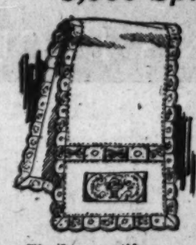
$14.50 Value at 12.45

The new embroidery books are now in; 10c each, with 15c credit on any pattern.

Second Floor.

Monday Sale of Lace Scarfs

3,000 Splendid Pieces at $1



You may choose from a large and varied assortment of American-made Filet lace scarfs; size 18x50 inches. Every one is worth more at manufacturer's cost today than our price Monday.



The lace motifs are appliqued on well-wearing material. Some of the edges are Byzantine lace effects. There are about twenty patterns in all; 1,000 scarfs that were regularly priced at 1.98 are included. We shall not be able to make this offer again, as the material alone has advanced over 25% over former prices. Very special Monday, choice of the lot, each, **$1**

Fourth Floor.

4.50 to 5.50 Lace Curtains at 3.99



Filet net curtains, plain or figured centers, also some fine Nottingham curtains; all 2½ yards long; in white, ivory or Egyptian color; excellent assortment of beautiful patterns to choose from, special for Monday only, pair, **3.99**

Nottingham and Filet weaves and lace edge curtains, large assortment of patterns, unusually good quality, in white or ivory color, values to 8.50, Monday only, pair, **5.59**



Four Big Monday Specials

$1.19 Quaker craft nets, wonderful variety of patterns in Filet weave and pretty allover effects, Monday, yard, **98c**

79c Quaker craft nets in Filet weave in a good assortment of patterns; ivory, white, Egyptian color, the yard, **59c**

98c drapery cretonnes in a wonderful assortment of patterns and colorings, suitable for many uses, Monday only, yard, **79c**

$1.39 overdrape madras, 36 inches wide in a large variety of patterns and colorings, Monday only, yd., **98c**

Fourth Floor.

March Sale of Wall Paper

Beautiful new tapestry papers in brown, tans and grays, 45c grade, at, roll, **34c**

Bedroom papers in floral stripes and allover patterns, cutout borders to match, 18c grade, at, roll, **11c**

Plain 30-inch oatmeal papers in all wanted shades, sold only with borders, 34c grade, at, roll, **14c**

Good, light-colored papers for attic and basement rooms (sold with borders), 10c grade, at, roll, **4½c**

Paper-hangers furnished.

Sixth Floor.

Table Linens

Imported Irish double damask table linen, six patterns in assortment, 4.59 value, the yard, **3.69**

Bath towels, large size, heavy weight, colored border, regularly 65c, each, **53c**

Linhuck, pure linen with honeycomb effect, 21x42, gray colored, at, each, **59c**

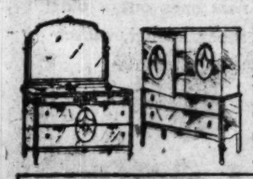
Hemmed napkins, mercerized damask, new patterns, in ½ dozen lots only—
18-inch, ½ dozen, **1.49**
20-inch, ½ dozen, **1.75**

Seconds of 35c huck towels, full bleached, good size, **25c**

Pure Irish linen heavy weight crash toweling, at, yard, **63c**

Second Floor.

Quality Furniture at March Sale Prices



Louis XVI Walnut Bedroom Suite

High class walnut bedroom furniture moderately priced; material and finish of the best; the style one of the favorites of 1920:

Dresser at **119.50**
Bow-Foot bed, full size, **85.50**
Vanity dresser, **87.75**
Chiffonobe, at **99.75**
All pieces match perfectly. The complete suite priced at **385.00**





Three-piece overstuffed davenport suite, constructed according to the best known standards, pillow arms, webbing bottom, damask covering, etc., specially priced for Monday at **324.50**

Our Plan of Extended Payments Makes Buying Easy



The main points of beauty of this "William and Mary" solid mahogany dining set are the beautiful panels and shaped back of the diner and finely executed base of table, 54-inch circular top table, chairs equipped with Spanish leather slip seats; specially priced **174.50**

Banded satin beds, in 54, 48 and 39-inch sizes, 2-inch posts and heavy fillers; special for this sale at **24.75**



Three-inch posts and 2-inch fillers, are the main points of this satin banded brass bed, very massive, special at **54.50**



A coil spring of 12 gauge wire spirals held securely in place by patented locking device, iron slat bottom for brass or other metal beds, all sizes, at **10.60**



The "Dixie Queen" mattress, in all regular sizes; Imperial roll edge, full size, weighs 30 lbs.; fine cotton linters with heavy felt top, excellent grade of ticking tomorrow at **12.85**



"Chippendale" dining set, in solid mahogany, consisting of 48x60 oblong dining table, 5 case back dining chairs, armchair to correspond, upholstered in Spanish leather. Table fitted with 12-inch apron leaf, making total length of 8 ft. Greatest bargain value at special price of **184.50**

Fifth Floor.

00 pairs Women's Silk Stockings

Stock of Davenport Hosiery Mills, Tennessee, Priced at Tremendous Savings

Greatest hosiery bargain pure dye silk hosiery, a mercerized lisle today is so unusual. It will pay you to supply your future needs now. **All sizes from 8½ to 10, in black, white and brown.**

Hosiery prices are higher than ever before; that's why this price for hosiery of such good quality

No mail or phone orders

IRISH SUPERSTITIONS

by DORIS BLAKE



THE most popular of the many Irish legends are those woven around St. Patrick, as his is the national fete day in the emerald isle. The day is celebrated by Irishmen wherever they exist and the shamrock is worn in commemoration of the fact that when St. Patrick, the patron saint of Ireland, born about 386 A. D., was preaching the doctrine of the trinity, he made use of this plant which bears three leaves on one stem, as a symbol of this great mysterium.

The following bit is a peculiarly Irish version of that most popular legend about St. Patrick driving the snakes and vermin out of Ireland.

There's not a mile in Ireland's isle where the dirty vermin musters;
Where'er he put his dear forefoot he murdered them in clusters.
The toads went hop, the frogs went flop, slap dash into the water,
And the beasts committed suicide to save themselves from slaughter.
Nine hundred thousand vipers blue he charmed with sweet discourses,
And dined on them at Killaloe in soups and second courses.
When blind worms crawling on the grass disgusted all the nation,
He gave them a rise and opened their eyes to a sense of the situation.
The Wicklow hills are very high, and so's the Hill of Howth, sir;
But there's a hill much higher still—ay, higher than them both, sir;
'Twas on the top of this high hill St. Patrick preached the sarmint
That drove the frogs into the bogs and bothered all the varmit.

There is a tale told about an Irishman who made a bet with an American in Boston that if he made a ring of Irish earth around a snake, the snake would not get out of it. He bet $700, every cent he had. Then he got from Ireland a little bag of sand gathered off the shore near Dublin and made a ring of it on the ground. The snake could not get over that ring, and it died there and the man won the bet.

The Welsh are credited with the belief that snakes will not bite an Irish person.

Next in popularity is the Blarney stone, said to possess the power to endow any one who kisses it with unusual felicity in the use of flatery and cajolery, and a great persuasive eloquence. The position of the Blarney stone seems to be a matter of dispute. Some claim that it is inserted in the wall of Blarney castle in Ireland, about twenty feet from the top, and that the person wishing to kiss it must be suspended by his heels. According to others, the stone is lying in fragments on the ground, while still others affirm that it is on the summit of the square tower.

The village of Blarney is about four miles from Cork. The castle is situated in the midst of beautiful groves and was built in the fifteenth century. Its walls are eighteen feet thick. According to tradition, the castle was besieged by the English under Carew, Earl of Totness, who having concluded an armistice with the commander of the castle on the condition of surrender, waited long for the fulfillment of the terms, but was put off from day to day with soft speeches instead, until he became the jest of Elizabeth's ministers.

Other superstitions woven around St. Patrick's day are:

It is unlucky to transact important business on the day. St. Patrick willed that his day should always be fine, so in Ireland ever since his time it is invariably a "foine day for shure."

A superstition that is seasonal with the short skirts of the present day is told by Yeats in the Celtic Twilight. "A lady I once knew saw a village child running about with a long trailing petticoat upon her and asked the creature why she did not have it cut short. 'It was my grandmother's,' said the child; 'would you have her going about yonder with her petticoat up to her knees and she dead but four days?' I have read a story of a woman whose ghost haunted her people because they made her grave clothes too short so that the fires of purgatory burned her knees."

Milk-white and satin-smooth are the hands upon which Espey's Fragrant Cream is used every day. At all good Drug and Department Stores. 25¢ and 50¢.

ESPEY'S Fragrant CREAM

Franklin Simon & Co.

A Store of Individual Shops

Fifth Avenue, 37th and 38th Sts., New York

The Most Expressive Word in The Springtime Dictionary of

WOMEN'S BLOUSES

IS SILK AND ITS DEFINITION IS "TRICOLETTE TAFFETA, OR CREPE DE CHINE"



Sizes 34 to 44

151—This little suit blouse of fibre silk tricolette features a new sort of embroidery—vari-colored stipple worsted in block effect. The sleeves are short, the neck square and collarless. Jade green, orange, bisque, French blue, navy blue, flesh, white or black. 18.50 Tax .35

153—Flutings of taffeta stand out crisply from this decorative taffeta blouse—below the waistline, at the back of the collar and the sleeves. The collar, by the way, may be worn high if desired. The narrow belt is a smart touch. Cornflower blue, coral, jade, turquoise, white or navy blue. 29.50 Tax 1.45

155—The vogue of small knife pleats brings this crepe de chine blouse into favor. It extends slightly over the skirt and is caught at the waistline with a slender sash. The sleeves are short and bordered with rows of hemstitching. White, flesh, French blue, rose, navy blue or black. 19.75 Tax .48

Prompt Delivery Gratis, Anywhere in United States

FIFTH AVENUE WEEK, April 5th to 10th, 1920

Exhibits of Art in Commerce

JETUM The Original Straw Hat Dye

(IN ALL COLORS)

At this time—when the cost of wearing apparel is sky high—why buy new hats when you can easily and quickly make new ones out of old?

JETUM makes old hats, shoes, leather, wickerware look fresh and bright—just like new.



At All Drug and Department Stores

JETUM comes in all popular and staple colors. Bottles come in corrugated, non-breakable packages.

Try JETUM Today!

THE JETUM CO.
Chicago, Ill.

JETUM

Becker-Ryan & Co
HALSTED & 63RD STS

NO MAIL, PHONE OR C. O. D. ORDERS. S. & H. STAMPS WITH ALL PURCHASES.

50 "S & H" Stamps Free

We have extended our great offer of 50 "S. & H." stamps free for one additional day on account of

Semi-Annual Mill End Sale

COUPON
Good Monday, March 15th, only
This coupon must be presented with sales checks of $1 or more, on above date only, to receive
50 STAMPS FREE
BECKER-RYAN & CO.
63rd and Halsted Sts.



PONGEE SHIRTING
Mercerized Pongee Shirting, various patterns, 36 inches wide; mill ends of 50c to 69c quality; Mill End Sale price, yard, 45¢

NURSE GINGHAM
Closely woven of good quality yarns, fast washable colors, 27 inches wide; Mill End Sale price, per yard, 39¢

SEAMLESS BLEACHED SHEETS
Large enough for double beds, size 72x90 inches; Mill End Sale price, each, $1.85

DOUBLE DAMASK
Highly mercerized, 72 inches wide, 2 to 5 yard lengths; almost half price; Mill End Sale price, yard, $1.19

FINE CAMBRIC
For underwear; 36 inches wide; in 2 to 8 yard lengths, yard, 25¢

AMOSKEAG GINGHAM
In all sizes, blue checks; Mill End Sale price, yard, 25¢

CURTAIN MARQUISETTE
Mercerized curtain marquisette, with tape border; in white, cream or ecru; 40 inches wide; yard, 50¢



FRUIT OF THE LOOM MUSLIN In Mill Ends from 2 to 8 yard lengths—50c value. On sale at YARD 38c



BLEACHED MUSLIN
Snow white bleached muslin, full pieces, 36 inches wide; Mill End Sale price, yard at 25¢

VOGUE SUITING
Vogue plaid suiting, in desirable spring colors, 36 inches wide; Mill End Sale price, yard, 79¢

DOMET FLANNEL
Bleached domet flannel; fine, soft finish, 36 inches wide; in 2 to 8 yard lengths; yard, 38¢

PLISSE CREPE
Mercerized Plisse Crepe for underwear, in white and desirable colors; Mill End Sale price, yard, 50¢

WHITE AND COLORED WASH FABRICS, YD., 25c
All kinds of merchandise in this lot, in 2 to 8 yard lengths—values up to 59c, yard, 25¢

COTTON CRASH
Very absorbent, fast edges; worth 20c (10 yards to customer); Mill End Sale price, yard, 12½¢

SUITING
Dark suitings, double printed, 35c value; Mill End Sale price, Monday, per yard, 12½¢

OUTING CLOTH
Light outing cloth, full pieces; perfect quality; Mill End Sale price, per yard, 35¢





HIGH CLASS SILK HOSE
Because these hose are classed as "sub-standards" the maker asked us not to advertise his name in connection with this offering. But his trade mark is on every pair and you will recognize it as one of America's best known brands. The defects are very slight and hardly affect wearing or style qualities in any way. In black, white and colors. Many with clock work and embroidery in floral designs.
Pure thread silk, lisle top, full fashioned; "seconds" of $2.50 to $3.00 values, sale price, $1.49
All pure thread silk, full fashioned, "Seconds" of $3.50 to $5.00 values, at $1.95

MISSES' AND CHILDREN'S SHOES
Samples and short lots of shoes that sell regularly from $4.00 to $5.00; in black and tan leather; sizes 8½ to 2; Mill End Sale price, $2.95



INFANTS' SHOES
Shoes in this assortment are made of all white and black and white kid; soft soles; sizes 0 to 4; $1.00 and $1.25 values; Mill End Sale price, 55¢

VAN RAALTE'S NIAGARA MAID SILK GLOVES



Here's a classy style that will make a hit with fashionable women. Beautifully made of high grade silk with double finger tips; wristlets in contrasting colors as follows: White with pongee, gray with dark gray, white with navy, pongee with tan. Heavily embroidered backs; two clasps. This offer is made possible because this is a "close out" number secured especially for our Mill End Sale; Monday, pair, $1.19

"Niagara Maid" Chamois Lisle Gloves
These gloves are patterned after high class kid gloves. They are perfect in fit, style and wear; fine soft finish; in white, black, gray and chamois; with self-stitched and contrasting backs; sizes 6 to 8½; Mill End Sale price, Monday, 79¢

MEN'S DRESS SHIRTS
Made of substantial madras and percales, in a great variety of designs; soft cuffs; coat style; sizes 14 to 18; Mill End Sale price, $1.69

MEN'S SHIRTS AND DRAWERS
Medium weight cotton ribbed; in ecru color; sizes 34 to 50; regular $1.50 value; per garment, $1.19

FIBRE SWEATERS
For women; trimmed with pockets and belt; in several attractive shades; values as high as $9.00; Mill End Sale price, $5.95

COAT AND SUIT BUTTONS
In this lot are buttons suitable for coats and dresses, in a great assortment of colors, shapes and sizes; 3, 6 and 12 on card; Monday, card, 7¢

"CARTER'S" INFANTS' SHIRTS
Fine mercerized and lisle yarns; Dutch neck; silk featherstitched neck and arm opening; sizes 6 months to 2 years; 75c to 98c values; Mon., 29¢

WOMEN'S UNION SUITS
Of fine combed yarn; light summer weight, bodice style; pink shoulder straps, lace trimmed bottom or knee cuffs; regular and extra sizes; easily worth 75c; Monday, 48¢

VAN DYKE RUFFLED COLLARS
Well made of fine crisp organdy, in round style with colored inside border; exceptional value, 48¢

TOILET PAPER
Tokio brand, white crepe tissue, 4 oz. rolls; Mon. only, 12 rolls, 35¢

"BILLY BURKE" PAJAMAS
Two-piece garments, made of fine quality soft finish batiste in dainty flesh color; jacket neatly embroidered and trimmed with lace, shirring and ribbons; bloomers with ruffle and embroidery; exceptional values; Mill End Sale price, $2.95

WOMEN'S NECKWEAR
Beautifully made of fine organdies, lawns, laces and other dainty fabrics. Included are vestees and collar and cuff sets in addition to a complete assortment of collars; values as high as $1; Mill End Sale price, Monday, 39¢

WOMEN'S CORSETS—G. D. JUSTRITE, WARNER'S RUST PROOF
Well made of fine batiste and heavy coutil; medium bust; long skirt, hose supporters attached; sizes 20 to 28 only; in five very desirable models; worth up to $3.00, $1.05

COVERALL APRONS
In neat light stripes and figures; well made of good quality percales; trimmed with fancy pocket, belt and lapel; sizes 36 to 44; worth $2.00; Mill End Sale, Mon., $1.24

CHILDREN'S PLAY SUITS
Splendidly made of good quality madras, ginghams, corded madras, suitings and fancy shirtings; trimmed with belts, pocket and fancy collars; straight or bloomer style legs; styles for boys and girls; sizes 2 to 6 years; Mill End Sale price, Monday, $1.10

WATER PROOF BABY PANTS
"Seconds" of 75c quality. The rubber, however, is perfect; black; no holes or rips whatsoever; the imperfections are in the stitching only, 39¢

MEN'S WORK SHIRTS
Made of Bluehell cloth, faced sleeves; collar attached; cut full and roomy; sizes 14½ to 16½; worth $1.25; Monday only, 89¢

WOMEN'S WAISTS
Made of plain and fancy voiles, trimmed with pique collar; some embroidered and trimmed with lace; while 200 last, Monday, at $1.39

R. M. C. CROCHET COTTON
Mercerized crochet cotton, in white and ecru; numbers 5 to 60 (1 box limit); Monday, spool, 9¢

BECKER-RYAN & CO., HALSTED AND 63rd STS.

FAUST Instant Coffee

A 45c Can Makes 30 Full Size Fragrant Cups



WONDERFUL coffee already made. Take this can of coffee home with you. Put half a teaspoonful in your coffee cup; add hot water. Then taste it! Real coffee—rich, fine flavored, clear and groundless! And already made; the coffee beans selected, blended, roasted and ground by us; the coffee itself made by us, by the famous French drip process. There is no waste. There are no grounds. Every cup is the same—every cup delicious. Thirty invigorating cups in every 45c can. Buy it anywhere—at the nearest grocery, delicatessen or drug store. Faust instant Tea is a similar product, with the usual Faust quality, economy and convenience.

C. F. Blanke Tea & Coffee Co.
St. Louis, Mo. Chicago: 189 N. Clark St.

Proprietors of the World-Famous Faust Coffee and Tea. Manufacturers of Faust Chile Powder, the new all-around seasoning.

It's Time You Were Awakened



To The Advantages Offered You By Our Free Savings Bank Account Plan And

To The Wonderful Money-Saving Opportunities Now Awaiting You At

ESTABLISHED 1892 — ESTABLISHED 1892

Chicago's Greatest Chain of Furniture Stores

Our Free Savings Bank Account Plan Saves You 10% on Every Purchase

Through this unusual savings plan we give you a cash return of 10% of every purchase you make. The money is deposited in your own name with the Chicago City Bank & Trust Co. to be turned over to you as soon as you have completed six monthly payments on your account. It gives you the privilege of buying on time with the same advantages that you ordinarily receive by paying cash. Ask any of our salesmen or the bank's officials for full particulars.

All Prices in Plain Figures

8 Big Stores Located in Convenient Shopping Centers

Shop at Our Nearest Store



Refrigerators

Now is the time to buy a refrigerator; our big spring display is just coming in. See our apartment model at **$16.75**



Lamp Shade Bargains

Gorgeous silk shades for both floor and table lamps. Priced from $45 down as low as..... **$10.75**

Bed, Springs and Mattress

4-poster bed in either walnut or mahogany; non-sagging springs; sanitary mattress with layer cotton top and bottom **$63.50**

Purchases Made Now Will Be Held for Delivery When Desired



Shirt Waist Boxes

A few shirt waist boxes left from our recent sale of the Max Singer stock. Priced to clear out at **$12.75**



Center Tables

A limited assortment of high grade oak center tables; well made in every way. Priced down to **$2.75**



Kitchen Cabinet Bases

Plain top kitchen cabinet bases with bread board; 2 flour bins and 2 handy cutlery drawers..... **$11.75**

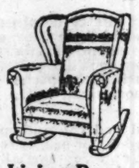
William and Mary Extension Tables

48-inch top William and Mary extension table in either fumed or jacobean finish; extends to 6 feet, **$39.75**



Baby Walkers

Strong, well made baby walker with wood seat; affords real exercise and entertainment for your little one, **$2.25**



Living Room Rockers

Comfortable, overstuffed living room rocker with mahogany frame and muleskin upholstery, **$34.50**



Sofa End Tables

Dainty sofa end tables in either walnut or mahogany; very neat pattern; hand polished, **$11.25**

Muffin Stands

Strong, serviceable muffin stand in either oak or mahogany; 3 shelves, **$5.75**



Genuine Leather Parlor Suites

Genuine Spanish leather 3-piece parlor suite (your choice of either blue or brown leather; upholstering supported by heavy coil springs; frame comes in mahogany; well made throughout, **$197.50**



4-Piece Bedroom Suite Bargains

Graceful Queen Anne 4-piece bedroom suite; sold complete or separate; comes in both walnut and mahogany; large sized dresser; artistic bed; dainty dressing table; roomy chifforette,

Dresser	Bed	Dressing Table	Chifforette
$82.50	$63.50	$66.50	$65.00



Special Cane Parlor Suite Reductions

Artistic 3-piece cane parlor suite; upholstered in fine velour; four medallion pillows, bolster to match; loose cushion pattern; Queen Anne period; neatly carved frame in brown mahog. finish, **$362.75**



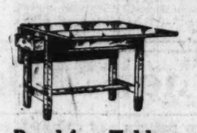
3-Piece Overstuffed Parlor Suites

Luxurious overstuffed parlor suite in either velour or tapestry; all cushions are equipped with inner springs; these springs positively prevent the cushions from flattening out or becoming matted; frame comes in mahogany,

Rocker	Sofa	Chair
$160.00	$215.00	$160.00

Liberal Credit Extended to All

No Interest Charged on Time Accounts



Breakfast Tables

Heavy oak breakfast tables with two handy cutlery drawers; natural oak finish, **$8.50**



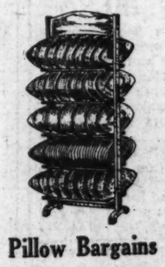
Fernery Clearance

Reed, Willow and Fiber ferneries; also walnut, mahogany and oak; priced from $23.50 down as low as **$6.50**



Colonial Extension Tables

Colonial extension table; extends 6 feet; octagon pedestal; plank base, **$31.75**



Pillow Bargains

An excellent assortment of sanitary feather pillows with fancy cases; priced from $8.50 a pair down to..... **$3.75**

Special Terms on Complete Outfits



Red Cedar Chests

A limited number of genuine Tennessee red cedar chests, with or without copper binding; 54-inch top..... **$29.75**



Royal Easy Chairs

The most comfortable chair made; upholstered in muleskin; oak or mahogany frame, **$29.75**



William and Mary Library Tables

Strictly hand polished William and Mary library table; brown mahogany finish **$29.75**



Oblong Gate Leg Table

Strong, well made oblong gate leg table; comes in either walnut or mahogany.... **$23.50**



Living Room Chairs

Comfortable living room chair with genuine Spanish leather upholstering; oak or mahogany frame, **$23.50**



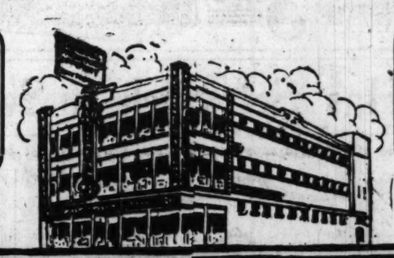
Phonographs

Select your phonograph where you can compare their tone qualities; see them side by side and be your own judge. Sold under our personal guarantee. Credit allowed; no interest charged. See our favorite model at **$150.00**



Baby Carriages

Large, roomy carriage; steel wheels; half-inch rubber tires; all steel gear; reversible body **$39.50**



8 BIG STORES

6155-57-59 So. Halsted St.

Cor. 112th St. & Michigan Ave. ROSELAND

2348-54 W. North Ave. Cor. Western Ave.

Cor. 92nd St. & Houston Ave. SOUTH CHICAGO

Cor. Blue Island Ave. & 18th St.

2934-36 Milwaukee Av. AVONDALE

8 BIG STORES

9121-23 Commercial Ave.

4612-18 Wentworth Ave.

SHOP AT OUR NEAREST STORE

GENERAL FURNITURE CO.

OPEN THURSDAY & SATURDAY EVENINGS

SHOP AT OUR NEAREST STORE

The TRIBUNE Cook Book

By Jane Eddington.

All recipes have been scientifically tested by Miss Eddington with current market materials and are indorsed by her.

This department appears every day in the Daily Tribune.

BONING AND PLANKING FISH.

A FINE planked fish or sirloin steak seems to make a great appeal to those who like to have appetites stimulated through their eyes. A number of letters have come to me within a year asking how to mount a fish or steak in this fashion. It is really about the only fashion of mounting that we have as yet adopted, although we have but to go to the French to learn how to build up and garnish dishes of many sorts. A thick cake or layer of corn meal mush is one of the ways of building up a meat dish in much the same fashion as on the plank.

But the plank is probably an American device, first used as a cooking method. Now the plank, heated, takes the place of the platter, and either does not go to the fire at all or but briefly. Originally the plank was rather primitive, but now it is mounted like a table mirror and the board itself is quite an elegant affair. Even little fish like smelts, fried, are served from a wreath of potato roses on a plank.

Shad Tastiest of Fish.

The majority of recipes for planking shad, or a beefsteak, are about fifty words long. This suggests that the business is almost too simple. Just a year ago there was printed an extended description of how to bone and plank a shad in the Ladies' Home Journal by A. Louise Abdrea, who is one of the popular and much experienced lecturers and demonstrators on cooking, and there are various reasons why it seems to me that her description is worthy of renewed attention.

She begins her article by saying that epicures of world-wide experience say that the shad is the tastiest fish that swims, but that on account of its myriads of bones not many people are acquainted with this supremely delicious and distinctively American fish, and that even when one has risked the bones the shad becomes cold while salvaging the first few morsels. Then she says:

"Boned shad has been expensively attainable heretofore, chiefly in hotels, although it is possible and practicable in every kitchen. Any one can bone a shad. It is surprisingly simple when you know how. Moreover, the articles or instruments necessary for the purpose are found in every kitchen. A sharp knife pointed and with a narrow blade; your kitchen scissors; a two-tine fork, a strawberry huller, and a good sized square of clean wrapping paper upon which to lay the fish during the process of boning.

Cutting Out the Backbone.

"Your first step is to lay your fish in the center of the paper and, with a large knife, cut off the head and tail close up so as to prevent waste. Now, with your slender bladed knife, split the fish all the way, along the under part (the side that has been opened previously to clean the fish). Then, as though you were opening a book, raise the top side of the fish with the left hand and with the knife in your right hand cut the flesh away close to the bones until you have reached the back of the fish, so that the fish can be opened out to lie flat. Any fish remaining on the top of the backbone should be scraped off and pressed into position on to what was the upper half of the fish, thus leaving this flesh on its proper side—and saving it.

"Next, commencing at the 'neck' of the fish, separate the backbone from the flesh of the lower side and, holding the bone in the left hand, with the knife still in your right hand, cut away the bone from the flesh, down its entire length, scraping off any flesh that adheres. The backbone, with its innumerable small bones attached, being removed, the fish lies flat and wide open. Along each half make three shallow cuts, equal distance apart and running the entire length of the fish.

Bones from the Sides.

"Now, with the point of your knife locate the bones in the first slit. This is easily done if you will run your knife slowly down the incision. Slip the tine of the fork under each bone as you come to it, lift it out, and continue until you have gone the entire length. Then treat your other incisions in the same way.

"You will notice that the nearer you reach the outer edge of the fish the shorter are the bones, and when the outer edge is reached, if you cut off a strip about half an inch wide with the scissors, you will thus remove many small bones and not lose any edible value, as this section of the fish is thin. The small ventral bones come away with the strip also.

"After this run your finger down the incisions just to make sure, and if any bone remains you will feel its sharp ends and remove it with the huller and extract it quickly.

Ready for the Plank.

"After one half of the fish has been treated in this manner, turn your attention to the other half. Make a mental note of one important point: Be careful when using the knife not to cut through the skin. After the fish has been boned on each side, close it up and with the scissors cut off the large dorsal fin from the back.

"When your shad is boned it is ready for the plank, and planked is the ideal way of serving this fish. Be sure the plank is larger than your fish, as a feature of the fish is its decorative entirety, to say nothing of its exquisite flavor. The plank should be thoroughly heated, then brushed over with an unsalted fat or oil and the shad laid on it with the skin side down. Now you can brush the fish over with melted butter and season with salt and pepper. My preference is for spreading the fish with seasoning butter, which is butter creamed and the salt and pepper mixed with it. This gives a more even distribution of the seasoning.

"Put your planked fish in a hot oven and leave it there until the fish is nearly cooked. Then remove it, plank and all, and decorate the edges with seasoned, creamy mashed potatoes which have been put through a pastry bag and tube. Brush this potato border over with slightly beaten egg and milk, and replace all to brown in the oven. While the potato is browning the fish will finish cooking. Any other decorations to be added to the plank, such as parsley, lemon, radish roses, bacon curls, and so on, should be ready so that they may be placed in position as soon as the plank comes from the oven.

"A planked fish will take about half an hour to cook, although when using a gas range shorter time will do it."

The Linen Section's News

Third Floor—Dearborn Street.

3,000 yards of bleached imported Irish damask, 70 inches wide, very fine quality, in small allover designs, worth fully $2.50, special for Monday at, yard..... 1.79

Extra heavy table padding, 72 inches wide, at an uncommon reduction; worth $2.50 (limit of 5 yards); very special Monday at, the yard..... 1.59

Lowest Prices Our Chief Attractions

Boston Store

STATE MADISON AND DEARBORN STS.

Fine Rosary Beads

Fourth Floor—Dearborn Street.

Beautiful large imitation cut stone Rosary Beads, mounted on gold filled chain, with gold filled medallion center and large cross; decade beads, capped with gold, warranted 20 years; choice of amethyst, garnet, emerald, topaz, moonstone, jet and pearl; in silk lined boxes; special Monday at..... 2.35

8300 Pairs Women's Cleverest 7.50, $8, 8.50 and $9 Easter Shoes and Low Shoes at 5.45

Fourth Floor—Center.

Sales may come and sales may go but certainly not this year need you expect to find a sale that offers you equal opportunities to save so handsomely on the newest and most desirable of the season's footwear; the Easter modes that Fashion has elected to go with the new suits and gowns—a purchase that again demonstrates the tremendous savings that accrue to you because of the great outlet you have established here. Three of the foremost Eastern factories are represented—manufacturers noted for the excellence of their workmanship, the beauty of their styles and fit of their lasts. We remember no sale of equal importance prior to Easter in the past. Shrewd women will act accordingly.

The High Shoes include fine black or brown ooze calf lace shoes, soft brown glazed kid lace or button shoes and Imperial black vici kid lace shoes; the styles and leathers most in demand for Easter wear. Full Louis, medium French and military heels—in particular we ask you to note the exceptional shoe making and the attractiveness of the lasts; all sizes and all widths; values range to $9.00; choice Monday at 5.45.



The Low Shoes include the new spring season's smartest oxfords, pumps and low, quarter effect slippers, made of fine mahogany or black Russia calf—Havana brown vici kid—black glazed kid—dull mat kid—and chrome patent leather, new non-slip fitting last, full Louis, Baby Louis or Cuban heels—the low footwear that fashionable dressers have decided upon for Easter. All sizes. Values to $9.00 customarily, at 5.45.

26-Pc. Set Community Silverware, 12.95

Eighth Floor—State Street.

The renowned Oneida Community par plate table service set, consisting of 26 pieces, 4 fancy handled knives, 6 forks, 6 table spoons, 6 tea spoons, sugar shell and butter knife; dainty floral wreath pattern, with hammered center design, as illustrated; complete in mahogany finished drawer chest; handsome sets that are worth fully $20.00; Monday at..... 12.95



$2 Sheffield silver bread tray 1.39

Sheffield silver plated Sandwich Plate, large size, burnished, fancy pierced effect, special at.... 1.79

3-piece Carving Set; knife, fork and sharpener, the knife blade of finest quality steel; handles heavily silver plated; set, complete in box..... 1.98

Nickel plated guaranteed alarm clock, large numeral dial, bell top alarm with shut-off... 1.39

March Curtain Sale: Values of Note

Sixth Floor—State Street.

Fine quality lace curtains in a timely selling that is certain to attract scores of thrifty housewives, for the values are truly exceptional, and there's such a splendid selection to choose from; included are Irish point, Filet, cable net, voile and marquisette; $8.50 to $10.00 are the prices ordinarily; March Sale price, very special, at, pair..... 7.25

Sectional lace curtains are so popular, and you'll know one reason why when you see this remarkable group, including Filet and Madras weaves; the designs are new and very attractive, in white, ivory or ecru; the sections range from 7½ to 9 inches in width and are 2½ yards long; 98c to $1.19 values; for Monday, the section, 75c

Filet and madras weave curtain nets, very desirable qualities that will meet with instant favor, in white, ivory or ecru; a large selection of dainty designs; the usual 75c qualities, at, yard..... 55c

Oil Opaque Window Shades 3x7 ft. oil opaque shades, the substantial, lasting grade, at an exceptionally low price for tomorrow; the shades that usually retail at $1.19, but owing to slight misweaves in the cloth, which will not impair the wearing qualities; very special at..... 63c

Our Basement

Easter Dresses

If you are the least bit confused as to what new spring dress you want, see this special assortment, for included are many styles to be popular this spring at a moderate price indeed. They are smartly made of silk taffeta, silk messaline, satin, all wool jersey, all wool serges, tricotine, etc. some with pleated frill around neck, cleverly embroidered — others with bead work, including elbow length sleeves, in copenhagen, tan, black and navy, the values range up to $25.00; at 14.44



Drapery	Bloomers	Emb.
Fancy drapery cretonnes, also suitable for comforter covering, pretty patterns and colors, 35c values, yard, 23c	Pink batiste or crepe bloomers, elastic at knee; $1.00 values, at..... 77c	27 inch fine quality swiss skirting, for children's dresses, etc. $1 elsewhere, at the yard, 79c
Curtain net in filet and Nottingham weave, white, ivory or ecru, 39c vals., yard, 25c	Children's light percale aprons, sizes 2 to 6 years, choice tomorrow, 57c	39 inch cambric and swiss embroidery, very good patterns, a close or open work, special at, yd., 39c
	Children's peg top rompers, special, 1.24	

Modish Hats

Here are little turbans adorned with flowers, fancy pine-hats with draped crowns — large sailor hats faced with georgette in contrasting colors; narrow ribbon and attractive small flowers form the trimmings; also other smart styles, values to $5.00. Monday, 3.23



Untrimmed hat shapes in practically all the wanted styles—made of Milan hemp, fibre and fancy braids—dark and light colors; worth up to $2.50; your choice for Monday at..... 1.43

New Satins, Etc.

36-inch Satin Superior, bright, lustrous finish; heavy, firmly woven quality that makes up so beautifully; strong and serviceable; in all the popular spring colors; $3.50 regularly, at, yard..... 2.87

All silk georgette crepes, splendid for waists and dresses, a good assortment of light and dark colors, including black and white, choice at, yard..... 1.45

Black satin de chine and Paillette de Soie, so desirable for dresses, firm, heavy quality, rich, lustrous finish; special Monday at, yard, 2.17 and..... 2.77

Table Cloths

Bleached, hemstitched damask table cloths, 58x58 inches, excellent quality, floral designs; generally sold for $2.50 unusual values at.... 1.97

Comfort Footwear



Tomorrow we offer a celebrated make of Comfort shoes and oxfords for women far underpriced:

Splendidly made of selected soft kidskin with flexible leather soles.

Button, lace and blucher styles, patent leather tip and plain toe styles; military, Cuban and common sense heels, all with rubber heels attached. Look for the trademark on every pair; values to $4; special at..... 2.37

A Purchase That Makes the March Wall Paper Values Invincible

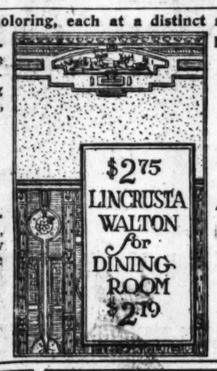
Ninth Floor—Dearborn Street.

60,000 rolls of wall paper, each a choice new pattern and coloring, each at a distinct saving that is greater than any of the season—that is why the March Sale takes on such added impetus Monday.



Tapestry, blends and grass effects; new colors and designs in splendid variety, all very effective for the parlor or living room; the usual 44c values, Monday at, roll, 29c

Plain 30-inch duplex oatmeal papers, dark brown, blue, green, tan, gray and yellow (sold only with borders); unmatchable values for tomorrow at, roll, 14c



Lincrusta Walton in brown, dark blue and gray, for dining rooms and halls; $2.75 is the price everywhere else; special, roll, 2.19

Allover two-tones, gold stripes, oatmeal stripes and conventional patterns, and many other up-to-date parlor papers; worth to 29c commonly; at, the roll, 17c



Wall papers for kitchens and halls, block patterns, as illustrated, and neat conventional styles in medium colors; worth 12½c, Monday at, roll, 7c

Pretty allover floral patterns, as illustrated, in blue and pink; also embossed satin stripes and other good designs; worth 20c; special tomorrow at, roll.. 11c

Floral and conventional cut-out borders for bedrooms; worth 5c; specially priced at, yard..... 3c



The Rug Sale: Far Ahead

Sixth Floor—Center.



of anything of its kind we have ever seen—our $83,500 purchase to augment the March sale offers the choicest rugs from three of the leading American mills,

9x12 ft. superior quality Axminster rugs, including the heaviest and finest qualities made, three of the leading makes represented; unequaled for quality and durability; seamed and seamless; exact reproductions of fine Persian and Chinese patterns; woven with deep silky pile; suitable for living and dining rooms; values up to $75; special at 56.98

9x12 ft. heavy quality seamless Wilton Velvet Rugs, closely and firmly woven, in a remarkable selection of the season's latest designs and colorings; $60 elsewhere; tomorrow... 47.98

9x12 ft. heavy quality Axminster Rugs, woven with deep, silky nap, insuring durability, in the popular small allover and medallion effects; generally retailed for $47.50, Monday at.. 37.98

9x12 ft. extra heavy quality Tapestry Brussels Rugs, all-wool surface and fast colors, firmly and closely woven in one solid piece; a wonderful selection of patterns and colorings; others ask $42.50, at..... 31.98

8.3x10.6 ft. extra heavy quality Seamless Wilton Velvet Rugs, including well known makes that are noted for their wearing qualities; priced elsewhere at $75, at 52.98

100-Pc. Dinner Sets, 14.95

Eighth Floor—State Street.



Handsome American porcelain dinner sets at a distinct saving for Monday's selling:

plain shape, decorated with pretty sprays of dainty pink roses and green foliage; artistic design;

many women will deem this the season's best opportunity to secure an attractive dinner set of excellent quality at a noteworthy economy, for such sets are $25 elsewhere; Monday, 100-piece set, complete, 14.95

52-piece American Porcelain Dinner Sets, attractive floral decorations, the set includes six cups and saucers, six bread and butter plates, six pie plates, six dinner plates, six soup plates, fruit saucers, two meat platters, one open vegetable dish, one cover dish, and one sauce boat, one pickle dish, sugar bowl and creamer; others ask $14.00; specially priced at.... 9.95

Every Day Needs for Less

Eighth Floor.



Lunch kits, as illustrated, at an unmatchably low price, complete with Universal vacuum bottle; case slightly marred, but the bottles are in absolutely perfect condition; $4.50 values, at 2.69

Japanned bread boxes, round corners, Monday only, at.. 93c

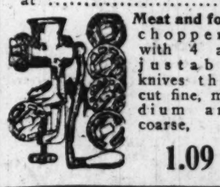
Family kitchen scales, weigh up to 24 lbs. by ounces, ordinarily $2.25; Monday at 1.49

Detroit Jewel cabinet gas range, 4 powerful burners, simmering burner, good sized oven; enameled door panel, enameled broiler pan, and drip pan; specially priced at..... 49.98



2-burner gas stoves with removable grates and burners and enameled drip pans..... 4.39

2-burner steel oven for oil, gas or gasoline stoves; special at 2.69



Meat and food choppers, with 4 adjustable knives that cut fine, medium and coarse, 1.09

Aluminumware "Cut"

Aluminum kettles, with cover, 6 qt. size, 1.59; 4 qt. size, 1.29; 3 qt. size, 1.19

8 cup aluminum coffee percolators with glass top; special at 1.29

6 qt. aluminum teakettles at 2.19

Cowhide Leather Bags

Seventh Floor—Dearborn Street

Genuine cowhide bags, as illustrated, 18-inch size, walrus grain, substantially constructed, claw catches, inside lock, sewed corners, choice of various linings; large inside pockets; worth $6.00; unusual savings for Monday at..... 3.95



The March Sale of Furniture Has Set Such a Swift Pace for Value-Giving

Ninth Floor

that all selling events have been far outdistanced, for the savings witnessed here—so startling in scope and volume—are the result of the power of cash buying and cash selling.



Walnut and mahogany tables, splendidly finished, carved legs, $35 values, Monday... 17.49



Sun parlor couch, of fibre, hardwood frames, finished brown, spring seat, padded and covered with cretonne; $40.00 ordinarily, tomorrow, 23.49

Upholstered brown fiber hardwood frame Sun Parlor Rocker, light back and arms, loose cushion. Upholstered with figured art cretonne; worth $20, at..... 11.49



Golden finish combination high chair and wheel chair, large tray; worth $10; Monday ... 6.98



Handsome 3-piece walnut bedroom suites, consisting of dresser, or vanity case, bed and chiffonier, excellently finished; worth at least $550; a very special March Sale feature, Monday at..... 429.98



Fiber and reed fernceries, heavy frame, well braced metal box, $15.00 values; March Sale price 8.49



Oak frame couches, finished golden, imitation leather upholstered, spring bed, $32 commonly, special, 19.98

45-pound cotton linters mattress, 100% new material, figured art ticking, rolled edge, deep tufted —$15.00 elsewhere —special at..... 8.49



Mahogany, walnut and oak tea wagons, removable tray, rubber tired wheels, lower shelf; worth $35.00; Monday at ... 21.49



Massive continuous post bed, heavy fillers, all sizes, finished Vernis Martin and white, $18.00 values, March Sale, 12.49



"Centerfilled" all felt mattresses, built layer upon layer, contain three extra layers in center, 45 pounds, heavy sateen ticking, $25.00 values, Monday, at 16.98

Bed springs; pipe sides, angle iron ends, patent link fabric top, $10.00 elsewhere, March Sale price... 6.98



3-piece walnut, mahogany or oak frame parlor suite, genuine Spanish leather, $250.00 value, special tomorrow... 169.49



Sanitary Couch, drop side opens to large size bed, fabric link springs, helical spring, $9.00 values, special for Monday at..... 5.89

Cotton linter pads, fancy art ticking, to fit couch, worth $10.00, specially priced at 6.98



48-inch William and Mary extension tables, walnut, mahogany or oak; large legs; never sold for less than $70; tomorrow specially priced at.... 49.98

$1.75 Fancy Work Linen=38½ in. 79c Yard

12,500 yards of the most desirable heavy weight, finest flax, natural color pure linen, 38½ inches wide—the ideal quality for fancy work of every sort—scarfs, center pieces, curtains, portieres, chair covers, auto covers, cushion tops, bed spreads, table covers, linings, etc., etc.—many also use this quality for fine automobile dusters, women's dresses and children's wear—very strong and durable—never sold for less than $1.75, tomorrow, on the Seventh Floor, Fancy Goods Section (not delivered), while it lasts, at **79c Yard**

Carnation Milk

Government surplus, tomorrow on the tenth floor, not delivered, 12 tall cans for 1.29 or

6 Tall Cans 65c

Corned Beef

Cooked corned beef, government surplus (none delivered), tenth floor, limit 12 cans, at

No. 1 Size Can, 23c

Lowest Prices Our Chief Attractions

Boston Store

STATE MADISON AND DEARBORN STS

Baking Powder

Well known brands of baking powder; worth $1.25 can; tenth floor (none delivered; limit 1 can),

Government Surplus 5 Lb. Can, 49c

Tomatoes

Fancy red ripe pack, government surplus, on the tenth floor, none delivered, limit 6 cans, at

6 No. 3 Size Cans 66c

The Spring Foulards Have a Winning Way

Main Floor—State Street



Never were foulard silks so rich in color, so novel and charming in design—no wonder fashion and popular acclaim have tendered them so high a place among the springtime silks. They're ideal for spring gowns; rich, soft and clinging, fine French twill and satin finish, lending themselves admirably to the prevailing styles. Beautifully printed white and multi-colored designs, florals, scrolls, allover effects and polka dots, on black, navy, Belgian, taupe, gray, brown, green, old rose, etc. Values to $5.50, yard..... **2.48, 2.95, 3.89, 4.48**

***36-inch Gros de Londres, new changeable color combinations, very popular this spring for dresses; beautiful, lustrous finish; heavy quality, yet soft and supple; worth $5.00; Monday at, yard,* 3.98**

36-inch fine imported Japanese white washable satins, beautiful lustrous sheen, firmly woven qualities for waists and lingerie, Monday at, yard, 3.29, 2.48 and..... **2.19**

36-inch black taffetas, rich, radiant black, soft chiffon finish, excellent wearing qualities for dress purposes; Monday at, yard, 3.29, 2.98 and..... **2.69**

Easter and Such Smart Hats Go Hand in Hand

Second Floor—State Street



The very hat you have in mind for Easter may very likely be found in this lovely group, so great is the variety, so large is the variation in shape, in color, in trimming. Modish hats of Milans, pipings, fancy braids and other wanted straws, smart shapes innumerable, including turbans, rolled brims, sailors and mushrooms, flowers, fruit and ribbon form the trimmings that add to their charm; worth to $8, Monday at..... **4.95**

***Samples of untrimmed dress shapes of pipings, lisere, fancy straws, etc.; black and the popular colors; $4.00 values, at* 1.89**

Buckram frames, including most of the wanted shapes of the season; the sort others ask up to 75c for; special Monday at... **38c**

Satin daisies, fruit sprays, roses, etc; the values range to 65c; Monday, choice at..... **35c**

Fancy braids, rough straws, hair braids, Proxlyn braids, etc., black and colors; 10 and 12 yard pieces, at **45c**

Hats Trimmed Free.



The Dominant Spring Dress Goods March Sale

Main Floor—State Street

Tricotines, now at the very zenith of their popularity, are here in a wonderful variety; made of the very finest quality all pure Australian wool in small and medium size twills, light and heavy weights that make up splendidly for the new spring suits or dresses, in black and a magnificent display of all the fashionable shades; plenty of navy blues included; 48 to 56 inches wide. Before making your selection, carefully compare qualities and prices and you will easily save $1 to $2 on every yard you purchase in the March Sale at, yard **6.98, 5.48, 4.29, 3.98**

Silk duvetyn with that admirable soft chiffon finish, a splendid wearing material and very nobby indeed for suits, skirts and dresses; 42 inches wide, in navy, Pekin, reindeer and African brown; $15 is the usual price; tomorrow, special, yd. **9.98**

52 inch all wool chiffon broadcloth with rich, germanent satin lustre, among the very best qualities obtainable, attractive for suits and dresses, in black and over thirty newest spring shades; $6.00 elsewhere; Monday, March Sale price, yard, **4.89**

54 inch all wool French serge, fine twill and closely woven, the proper weight for skirts and dresses, in black and a full range of colors; worth $4.50; special, Monday.. **3.48**

56 inch all wool black broadcloth, very fine quality and fine satin finish, best jet black, light weight and heavier weights for coats, suits, dresses and skirts; $7.00 values; tomorrow at, yard..... **5.48**

54 inch all wool Scotch Bannockburn tweeds, beautiful heather mixtures of tan, brown, green and gray, a good heavy weight desirable for suits and skirts, worth $5, at, yard, **3.98**

Easter Ribbon

Main Floor—Center

Monday a special lot of ribbons at an uncommonly low price, including white ribbons for confirmation, taffeta brocade ribbons, pretty rose patterns, 5 inches wide; excellent for sash and hair bow ribbons; special at, yard..... **59c**

White moire silk, taffeta silk and satin striped hair bow ribbons, 4½ to 7 inches wide, Monday, yard, 69c and down to.. 29c

200 yards of ribbon mill ends in 2 to 3 yard lengths, Dresden patterns, plaids, checks, satin stripes, and moire effects, 4 to 9½ inches, values up to 45c, at, yard..... **28c**

Satin fleur de lis lingerie ribbons below today's cost, in white, pink and light blue, 10-yd. bolts, No. 1, No. 1½, No. 2, No. 3, No. 5, **39c 45c 55c 65c 98c**

New Easter Embroideries

Main Floor—Center

27 inch imported swiss and organdy skirting, embroidered in beautiful designs, 40 inches wide, now so much in demand for children's confirmation and graduation dresses; the usual $2.50 value, yd., **1.98**

***40-inch imported handsomely embroidered organdy skirtings, very fine quality, exquisite designs for wedding or confirmation dresses, worth to $6.00, at, yd., 2.39, 3.39 and* 3.98**

40 inch imported French crepes, an exceedingly fine cloth, for gowns or waistings, guaranteed to wear, splendid $3.50 quality, special for Monday at, yard..... **2.79**

Unique Oriental Lamps

Eighth Floor—State Street



For Monday—A special offering of this handsome "Camel" desk or dresser electric lamp, artistically finished and hand decorated in rich lifelike colors, as illustrated, 10½ inches high; mounted on 9 x 4¼ inch base; useful as well as ornamental; for library, desk or cozy corner; actually worth $5; tomorrow at..... **2.95**

Women's Silk Lisle Hose, 39c

Main Floor—Dearborn Street

Extraordinary savings Monday on women's fine quality silk lisle semi-fashioned hosiery; a highly mercerized light weight hose especially desirable for spring wear; with double soles, high spliced ankles and deep welt garter tops; in black, white and attractive shades of brown; substandards of 75c grades; Monday choice at **39c**

The New Dresses for Tots

Third Floor—State Street

Children's dresses of colored organdy—pink, blue, maize, etc.; short waisted style; sash in back, trimmed with narrow fluted ruffles; as illustrated; sizes 2 to 6 years; others retail them at about $7.50; Monday at..... **5.98**

***Children's white lawn dresses, yoke and skirt trimmed with dainty lace insertion, pink or blue ribbon sash, sizes 2 to 6 years,* 4.48**

Infants' new spring coats of white cashmere; plain tailored or trimmed with smocking; silk scalloped collar and cuffs; sizes 6 months to 3 years, at 13.98 and down to..... **6.98**



Spring Gloves

Main Floor—Center

Women's Milanese silk gloves, 8 button length, Paris point stitching, in white, pongee, beaver, navy, brown, gray and tan, at **$2**

Women's 12-button length washable chamoisette gloves, in white, mode, beaver and gray, with two-tone embroidered stitching, at only.. 1.75

Women's imported French kid gloves, Paris point stitching, two-clasp, light weight; in tan, gray, black and white, at **2.25**

Women's chamoisette gloves, gauntlet style, in beaver, mode, pongee, brown, gray, white and black, 1.69 values, special for Monday at **1.35**

Your New Easter Blouse: A Glorious Georgette

Second Floor—Center



Great enthusiasm, we know, will prevail among the women who see this wonderful group of refreshingly new Russian and Tuck-in blouses of fine georgette silk.

Some are beaded and embroidered in a "distinctly different" manner; others have embroidering serve to set off the solid color of the blouse.

The new colors include copenhagen, dawn blue, turquoise, Bermuda, peach, flesh and white; also bisque and navy in combination; several attractive styles of Tuckin Blouses; either long or short sleeves; values to $15.00 customarily, Monday at..... **9.95**

Spring Suits That Have Won Fashion's Favor

Second Floor.

The Suit Section is all a-flutter with distinguished new arrivals that eloquently portray the designers' finest art: Suits that are beautiful, yet majestic, with their trim and body-hugging lines; suits that one cannot help admiring and that attract because of their perfect tailoring; many such smart, chic models are now on display; there is a group of



Women's New Easter Suits

that is without a peer for perfectly tailored garments, cut on lines with more than ordinary charm; made of wool velour checks, tricotines and all-wool serges. The coats are silk lined, braid and button trimmed; one model, as illustrated, in the wanted colors; Monday at..... **62.50**

Spring Suits of Men's Serge

Fashionable models that will catch the eye of many a woman; as illustrated; made of all-wool men's serges; the coats are semi-fitted, belted and braid trimmed; plain tailored skirts with braid trimmed pockets; in black and navy; sizes 36 to 44; matchless values at..... **55.00**

Suits for a Moderate Sum

Attractive suits of tricotine, plain tailored with a full flare back, silk lined; the skirts on the desired straight lines, in the colors in vogue; values of notable merit; Monday, **45.00**

Taffeta Dresses for Spring

The blouse has surplice front, finished at side with large bow; vestee of organdy, rolling collar and cuffs of self-material; black and navy; 37.50 elsewhere, special Monday at.... **33.75**



"Oh, the Shamrock, the Green, Immortal Shamrock."—Moore.

For St. Patrick's Day Our Annual Sale of the True Irish Shamrock Growing in Pots

Tenth Floor.

For our Ninth Annual Sale of Irish Shamrocks in pots there are here again 60,000 of the famous little pots with the true Irish shamrock growing as blithely as it does in far away old Ireland today; most attractive little plants, fresh and green, averaging 3½ in. high, in 1-inch pots; very full and bushy, just as illustrated here. Ready for each one of Erin's sons and daughters who wants a pot of shamrock for St. Patrick's Day. They're the ideal favor for entertainments and parties and for remembering folks at hospitals, etc. Ample preparations have been made to wait upon all promptly (10th floor). Limit of one dozen to customer (none delivered), special at



Actual size of pot and plant.

2½C the Pot

Underwear

Third Floor—State Street



Women's fine ribbed cotton corso vests, in pink and white—usually 65c; Monday very special at **45c**

Women's excellent quality cotton pants, cuff knee, band and tight top, regular sizes; Monday at.. **55c**

Women's ribbed cotton vests, hand crocheted yoke, sizes 36 to 38, special Monday at ... 48c

Children's flat mixed wool pants, broken sizes, $1.50 quality; Monday, while they last, **95c**

Boys' ribbed cotton union suits, medium weight, long sleeves, ankle length, sizes 4 to 16 years; at **98c**

Merc. Crochet Thread

Main Floor—Dearborn Street

Mercerized crochet thread in all colors, for crocheting or tatting; the regular 5c ball (none delivered), box of 24 balls for **48c**

Carmen bone hairpins, shell or amber, card of 3 pins for....10c

Skirt markers, 8 inches high, 25c kind, at.....10c

Darling safety pins, 10c kind, special for Monday at, dozen....6c

Fancy frilled elastic, pink, white and blue, the yard.....19c

Wanted Wash Goods

Third Floor—Dearborn Street.

40-in. fancy printed two-ply voile, all the new spring styles and color combinations, $2.00 values, at, yard **1.19**

40-in. fancy printed organdy, an attractive range of fancy dress and waist styles; 50c value, at, yard **39c**

36 and 40 inch imported and domestic white voiles, sheer and dainty, for confirmation dresses, at, yd., 1.19 and **89c**

45-inch white organdy, permanent finish, sheer and dainty, for dresses and waists, yd., 1.25 and **98c**

The genuine Amoskeag dress ginghams in pretty plaids and checks, regular 50c value, special Monday, yard.... 39c

40-in. fancy printed voile in an attractive display of summer styles, special, at, yard **65c**

36-inch flat fold dress and wrapper percale, seconds, in neat figures and stripes, at, the yard.... **29c**

Full standard apron ginghams, indigo dye, in the wanted blue colors, 30c value, at, yard **19c**

36-in. bleached and unbleached sheeting, heavy round thread quality, special at, yard **29c**

5,000 yards Windsor plisse pink crepe, splendid for fine lingerie, worth 60c, special Monday at, yard..... 35c

Beach Suiting, 34 inches wide, in all the new season colors, for golf and tennis suits, at, yard **55c**

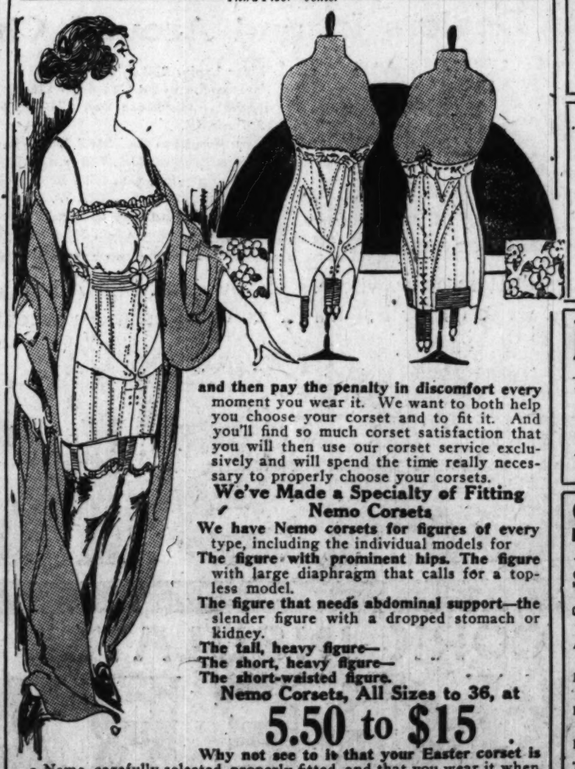
Fine plisse crepe in the fancy bird and other patterns, for fine underwear, special at, yard **55c**

27-inch fine dress poplin in a good range of colors, for outing suits, 75c value, at, yard.... **49c**

36-inch fine cotton challis, in a splendid assortment of colors and styles, special, at, the yard... **35c**

Don't Choose a Corset Blindly

Third Floor—Center



and then pay the penalty in discomfort every moment you wear it. We want to both help you choose your corset and to fit it. And you'll find so much corset satisfaction that you will then use our corset service exclusively and will spend the time really necessary to properly choose your corsets.

We've Made a Specialty of Fitting Nemo Corsets

We have Nemo corsets for figures of every type, including the individual models for

The figure with prominent hips. The figure with large diaphragm that calls for a top-less model.

The figure that needs abdominal support—the slender figure with a dropped stomach or kidney.

The tall, heavy figure—

The short, heavy figure—

The short-waisted figure.

Nemo Corsets, All Sizes to 36, at

5.50 to $15

Why not see to it that your Easter corset is a Nemo, carefully selected, properly fitted, and that you wear it when you are trying on your new Easter Suit or Gown, for only the properly fitted corset can do your Easter clothes justice.

Seeds—It's Time to Plant

Tenth Floor

Lawn seed, best mixture of all 1919 seeds, plant early for best results, lb..... **29c**

Lawn and garden fertilizers; Wizard brand pulverized sheep manure, 100 lb. bag **3.10**

Tomato seed for frame planting; all new tested stock; at, large package **5c**

Clover seed, white, new extra recleaned stock, special for Monday at, the pound..... 75c

Sweet pea or nasturtium seed, tall or dwarf, large pkgs..... **5c**

Blue grass seed, Kentucky, selected stock, lb..... **35c**

Swing Photo Frames

Seventh Floor—Dearborn Street



Handsome swing photo frames at a sensational reduction; attractive gold brown tone finish, hand carved patterns, as illustrated. Sizes 3½x5½ in., 4x6 in., 5x7 in., 6x8 in., 6x9 in., 7x9 in., 7x10 in., 8x10 in., and 7x11 inches, complete with glass and back (none delivered), while 1,500 last, remarkable values, Monday.... **75c**

Boulevard Coffee

Fresh roasted (none delivered), on the fifth floor, while 2,500 cans last (limit 1 can), at

3-lb. can, 1.25



Horlick's Malted Milk Hospital Size 2.77

Fourth Floor—Dearborn Street.

Youth Craft hair tonic, $1.00 bottle **48c**

Absorbent cotton, 1 lb. roll, **41c**

Sulphur and cream of tartar lozenges, 25c pkg. **18c**

Sanitary Flush powder, 25c pkg. at..... **16c**

Enos moth liquid and sprayer combination, $1.00 size **73c**

Moth balls, lb. pkg..... **15c**

Piano Tuning

Tenth Floor, State Street.

Expert piano tuning at a very special price within 8-mile limit; all work guaranteed; leave orders Monday **2.25**

Yes—We Have No Fade Shirtings

Third Floor—Dearborn Street.



Yes, we have No Fade Shirtings and wash fabrics and are the only store in Chicago that has, a fact you should remember if you want to be sure to get the wash fabric that is guaranteed not to fade in the laundry, from perspiration or from the sun.

The 1920 styles are charming, indeed; an extraordinary array of stripes in every width and every imaginable color combination — so desirable for men's shirts, women's blouses, dresses, children's wear, etc.

The No Fade shirtings not only retain their colors but also outwear most wash fabrics; 36 inches wide—the most satisfactory wash fabrics you can use, at, yard..... **69c**

Santa Clara Prunes (5 Lb. Limit), at, Lb., 15c

Fifth Floor.

Sugar Domino, with $2.00 grocery order (flour, soap, prunes or dairy items not included, 5 lb. limit), lb... **15c**

Raisins Large, Muscatel, 4s..... **25c**

Flour U. S. Family flour, quality guaranteed; Monday at one-eighth barrel **1.49**

Cherries, fancy California, large can, 45c.

Apples, fancy evaporated, regular 35c, lb., 23c.

Mackerel, English imported, lb. can, 25c.

Kippered herring, imported, large lb. can, 33c.

Knelpp's malt coffee, lb. pkg., 23c.

Try-Phosia jelly powder, pkg., 11c.

Red Kidney beans, lb., 11c

Tomato soup, Cream Quality, 3 cans, 22c.

Washing powder, Pride, large pkg., 19c.

Chicken soup, 6 cans, 25c; can, 10c.

Raspberry or Cherry jam, Welch's, lb. jar, 43c.

Catsup, pure, large pt. bottle, 23c.

Fish flakes, B. & M. can, 15c.

Safety matches, imported, gross packages, 38c.

Rye flour, Lemlesty's ½ brl., 1.45.

Orange marmalade, sweet, lb. jar Monday at 21c.

Macaroni, short cut, at, lb., 15c.

Lemon or vanilla extract, pure, bottle, 17c.

Baked beans, Cudahy Rex, regular 18c; can, 12c.

Ripe olives, California, 60c quart can, 39c.

Soap, Swift's Wool, 10 bars, 69c.

Clam Chowder, Curtis, reg. 15c can, 10c.

Maple Cane Syrup, Old Manse, quart can, 68c.

Honey, pure strained and syrup, ½ gal. can, 1.39.

Baking powder, Dr. Price's, 12 oz. can, 22c.

Soap, U. S. Mail, 10 large bars, 45c.

Soap, Swift's Pride, 10 bars, 37c.

Asparagus, extra large, can, 45c.

Pineapple, sliced, large can, 45c.

Caraway seed, imp., lb., 28c.

Shredded cocoanut, fancy, lb., 45c.

Mustard, prepared, large 22 oz. jar, 19c.

Salmon, Libby's Red, can, 25c.

Clams, Burnham No. 1 can, 18c.

Shrimps, new pack, large can, 30c.

Instant coffee, Faust, 45c can, 35c.

Cooked corn beef, 40c can at 25c.

Meat Market

Pork shoulder, sweet pickled, for boiling, lb., 17c.

Chopped beef, fresh ground, lb., 19½c.

Veal or beef stew, lb., 12c.

Hams, Morris Supreme, 10 to 12 lb. average, lb., 33c.

Bacon, Roth's Sycamore squares, lb., 23c.

Snowdrift vegetable shortening, 2 lb. tins, at 45c.

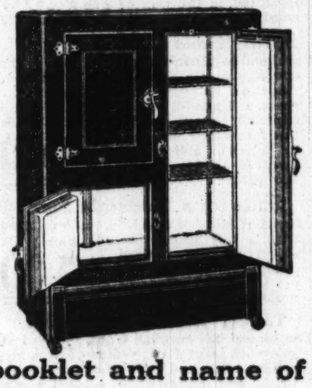


The Scientific Way to Keep Your Food Wholesome

If the health of your family is to be protected your food must be kept clean, fresh and wholesome. Spoilage must be prevented.

The Alaska Refrigerator keeps your food correctly cold—and wholesome. It insures efficient, scientific refrigeration for its entire contents. And at a saving of cost to you.

Ice actually lasts longer. The reason is—Alaska cork insulation. Thick walls of "cubed" cork and "confined" air—the two best insulators known to science—keep the cold air *in*, the warm air *out*. This perfected insulation is found only in Alaska Refrigerators.



Food compartments have linings of genuine, seamless porcelain, with rounded corners; or immaculate, durable white enamel. Always clean—easily washed. No odors can cling to these linings. They are as wholesomely clean as glass.

Many sizes and styles. Attractive cabinets, beautifully finished, durable. And all give perfect, scientific refrigeration. Yet the prices are no higher.

End your waste of food and ice. Put this economy into your kitchen *now*. An Alaska is as necessary now as in summer months—for there is no closed season on food spoilage. Save food—save ice—have clean, cool, cheaper food the year around—with an Alaska Refrigerator. At stores of dealers listed below.

Write for attractive booklet and name of near-by Alaska store.

THE ALASKA REFRIGERATOR CO., MUSKEGON, MICH.

Chicago Office: 1319 Michigan Ave., 7th Floor **Phones Calumet 129 and 121**

Alaska Dealers In and Around Chicago

American House Supply Co., 5423 S. Halsted St.
N. Aranoff, Indiana Harbor, Ind.
Austin Furniture Co., 540 N. Cicero Ave.
Bernstein Furniture Co., 1646 W. Chicago Ave.
Bernstein Furniture Co., 2030 Milwaukee Ave.
Bernstein Furniture Co., 3108 Lincoln Ave.
Burley and Co., 7 N. Wabash Ave.
City Furniture Co., 6147-51 S. Halsted St.
Cohen Brothers, 1407-09 S. Halsted St.
Doherty Furniture Co., 4313 Cottage Grove Ave.
Doherty Furniture Co., 743-47 W. 79th St.
Federal Furniture Co., 2894 Milwaukee Ave.
M. Fine & Sons, 1000 Milwaukee Ave.
M. Fine & Sons, 876 Milwaukee Ave.
House of Muscat, Gary, Ind.
Illinois Furniture & Carpet Co., 304-306 North Ave.
Kamradt Bros., Hammond, Ind.
L. Klein Furniture Co., 11300 S. Michigan Ave.
Anton Klimek & Son, 1251 Noble St., 4518 Milwaukee Ave.
Mandel Brothers, State St.
Marcus Furniture Co., 851-853 Belmont Ave.
Myer Lapin, 332 S. Halsted St.
Nelson Furniture Co., 4740 Lincoln Ave.
Nicholas Hardware Co., 121-125 Marion St. Oak Park, Ill.
Park Furniture Co., 3155 Irving Park Blvd.
Provus Brothers Co., 738 N. Clark St.
Simco Furniture Co., 6229 S. Ashland Ave.
Singer Furniture Co., 512 W. North Ave.
South Side Furniture & Carpet Co., 475 E. 31st St.
State St. Furniture Co., 3131 So. State St.
J. Silverstein & Sons, 605-07 Halsted St.
J. Silverstein & Sons, 441 W. Division St.
Union Liberty Furniture Co., 4705 S. Ashland Ave.
Union Liberty Furniture Co., 1272-78 Milwaukee Avenue
Union Liberty Furniture Co., 1565 Milwaukee Ave.
Joseph Wodas, 4948 Morgan Ave., East Chicago
Henry Wolf, 1325 South Halsted St.
Henry Wolf, 2614 North Ave.
Stanley Wozny, 2138 Milwaukee Ave.
Ziv Furniture Co., 336 W. Division St.

Handled by best furniture dealers everywhere. If you don't know the name of the Alaska dealer in your town, be sure and write us for it. Under no circumstances accept a substitute for Alaska.

A LIFE PRESERVER FOR FOODS

ALASKA
CORK INSULATED
REFRIGERATOR

A LIFE PRESERVER FOR FOODS

The Last Word in Paris Fashions

SILHOUETTE OF THE DAY.

By Mary Brush Williams.

(Chicago Tribune Foreign News Service.)

PARIS.—[Special Correspondence.]—If the world's supply of paper decreases just as the Paris silhouette expands, if the silhouette of the day will not go into the one column allotted to the fashion pictures of the day, the artist wishes me to say that he is very sorry, but he is not responsible for situations such as that, and the accompanying illustration would appear to be portray what we are coming to in the way of the feminine figure divine.

These are preliminary and spasmodic cases now breaking out in fashionable houses; by fall the epidemic will probably be in full last. If you look toward the future and wear your dress for more than one season you will, without delay, begin making over the straight tunic, beloved heretofore by those of Latin and Anglo-Saxon, to have a little from the hips. A wide ripple around the skirt between hips and knees today is the same as money in the bank. It is a long time investment and no lottery about it.

Other fashion notes of the day are that the Egyptian style will be popular this spring. I inquired what it was. We have seen a good many Egyptians around here lately, but not much style, it is discovered, on investigation, to consist of a low, wide girdle and a straight, long bodice blousing over it. It will be becoming to Americans—indeed, I think they have been using more or less for the last forty years. The Gedet jacket, flaring from the hips, will be fashionable. Fine plaits will fall from the shoulders to another set below the belt, and the costume will be garnished lavishly with soutache braid.

Skirts will be short. We might have that line set up in the composing room and never turn down. We need to run it every so often, for never will the French women, so the vendeuses say, consent to disguise themselves in long skirts. Indeed, they maintain that the short skirt constitutes the disguise, because it makes you look young even if you are old and ever so fat. Leather will be worn in trimmings—chamois and the soft deerskin that has been so much used in shoes. Gilets will be of leather, and collars erstwhile or organdy will many of them now appear in white doeskin and kid.



Old Rose Taffeta Gown by Lanvin.



Wrap of Black Tulle Over Cloth of Gold.



Fawn Colored Frock with Marquisette Sleeves.

To get down to specific cases, the lady of the first sketch is costumed by Lanvin. She goes in for the extremely youthful, you know, and is, therefore, sought by many who are not so young. The first flush of youthful freshness has long ago left the cheek of many an owner of a gorgeous wardrobe, each item of which is signed with the little rose which is the emblem of this artist.

This early spring costume of hers consists of an enormous taffeta skirt of old rose hue with two rows of frillings put on like a rail fence around the lower half of its circumference. The narrower line of the bottom of the skirt is also frilled. The material used is the same taffeta that makes the skirt. A corresponding frill in the same manner and material bounds the line of the bodice on the north. It falls low over the shoulders and does little toward holding the bodice in place. Bands of white net drawn tightly over the shoulders perform this office.

Fur coats are going to be worn over here all summer. They are in preparation now for Deauville for the smart activities of July and August. This is a fashion item which, I fancy, means little in the lives of Americans—remembering, as I do, Lake Forest and Lake Geneva and Newport in the summer season. I can imagine the smartest resident observing: "Fashion can go hang. Bring me a bathing suit and for wrap a bathrobe of toweling, and have an ice cream soda ready for me, with nuts on it, when I come out."

Notwithstanding which uncontestable attitude, there is no gainsaying or denying that one must be prepared for the unexpected and be in a position to wrap up even in the corn belt in July. After dancing one occasionally feels a breath of air which, by comparison, almost seems cool.

For such rare emergencies I highly recommend the wrap of the accompanying sketch. It is designed and launched by the Maison Worth and is lovely. It is of black tulle ruffles over a foundation of cloth of gold and reinforced by a gay lining of peacock, sea green, and turquoise blue. An ostrich feather of turquoise blue is fastened, like a boutonniere, at the throat. The stiff, upstanding collar is of gold cloth, like the foundation. It is altogether a marvelous affair.

The third offering is a frock of fawn color which hangs perfectly straight from the shoulders, except for clasps of tan leather on either hip. The sleeves come of a guimpe worn under the dress, and they are of marquisette with gold lights in it. The ruffles down either side of the back are of the same material as the sleeves and, indeed, are a part of them, coming from an opening in the side seams.

Bright Sayings of the Children

This department appears every day in The Daily Tribune.

"The Tribune" will pay $1 for each original saying printed. The editor will select parents here best entitled to the awards, and all communications relative to acknowledgments, return of manuscripts or distribution of awards should be addressed to "Bright Sayings of the Children," The Tribune, Chicago.

My son asked me the other day what the word "extinguish" meant. I replied that it meant to put out. The next day I heard my son violently expostulating with his dog Tricks. I went to investigate what the trouble was and said, "Well, son, what has Tricks done?"

"Why, mother, I told him to 'extinguish' his paw and he can't understand what I mean." B. C.

* *

Dean was standing in the middle of the floor and was the knowing possessor of a dirty face. The presence of a visitor rather fussed him, and she began to laugh. When Dean's mother asked the reason of so much mirth she replied, "O, I'm laughing at the expression on Dean's face." Dean said, "That's not 'spression; that's dirt." E. C. N.

* *

My children had been ill during the winter and to make them more contented to stay indoors we talked and made plans for the new baby we would have sent to us if they were good. The day of my departure for the hospital Elinor ran after the auto and called, "Good-by, mother; have a nice time and don't forget the baby." L. F.

* *

James was allowed to go with his sister for an afternoon call, but was told he must not ask for anything to eat while there. After playing for a while he began to feel hungry and, lying down on the floor, he exclaimed, "O dear, this is a tired, hungry place!" H. W. D.

Harry and Arthur are country boys and walk a mile to school. As they have chores to do in the morning they are often late. In the interest of discipline their teacher was obliged to lecture them on tardiness, but next morn-



ing they were late as usual. The teacher waited for them at the door, trying to look stern, but Harry upset all her dignity and cut her lecture short by observing: "Well, we can't help it if you ring the bell too soon." J. T. T.

* *

Our son George is rather slow at getting dressed in the morning. The other evening when I went in to tuck him in for the night I asked him why it was that he could not get dressed in the morning as quickly as he could undress at night and he surprised me by saying, "Well, mother, I am a local in the morning and a limited at night." G. H. Z.

* *

My little friend, Jack, calls on me frequently, and we always enjoy his visits and encourage him to come often. Recently I was invited to a social affair and had dressed rather elaborately for the occasion. As a finishing touch I added a pair of jet earrings. Just before my departure my young friend came in. He stood at a little distance, eyes me intently for a few seconds, and then said rather gravely, "I never saw you with your ears buttoned before." M. A. S.

* *

One day my uncle, who had gone out on business, was late in returning, and his daughter was waiting at our home with her mother. An automobile drove up to our curb and thinking it was her father she went to the window to wave a welcome to him. Seeing it was not, she showed her disappointment by saying, "It ain't us." R. R. B.

The older boys were snowballing when, all unintentionally, Benny was hit. "Boo, hoo, hoo," cried Benny as he went in to tell the teacher, "That boy knocked me partly non-conscious." H. A. S.

* *

Junior's grandmother had been dead for a week and the little fellow had sadly missed her and seemed much grief stricken for several days. One morning the sun was shining and it seemed unusually warm and the small boy's youth and spirit responded to the brightness of the day, and in an awed tone he inquired, "Mother, does you suppose grandma would care if I would sing just a little?" V. M. B.

* *

At a party the children sat around the birthday cake and made good wishes for the little hostess. Some wished her happiness, others wished her health, and so on.

"Now, what do you wish, Virginia?" was asked when the little one's turn came.

"O, I wish for a piece of the cake," Virginia answered with a bright smile at the others. N.

Mandel·Brothers, at·Spring's·gateway formally·inaugurate·the·fashion·season

The freshness, the color, of the budding season are here vividly anticipated in modes critically selected from the flower of the world's artistic achievement. So many are the designers with world prestige represented here—so numerous and happy the replicas and modifications of authoritative modes—that style preferences the most diverse will appear as if accorded individual consideration.



HATS are fashionable "personages," bearing the spring-time salutations of their Parisian sponsors: Fifth floor

Maria Guy — Hermance
Maison Lewis — Madame Loulsen

and others equally prominent; also copies and variations; many showing an Egyptian tendency. Restaurant hats, street hats and sports hats are enthrallingly novel. Off-the-face shapes are in favor—and all styles "vogue."

Gowns' ethereal distinction—costumes' studied elegance—frocks' informal delightfulness—prelude the new season with a symphony of novel line, quaint embellishment and tasteful color that constitutes a remarkable contribution to the advancement of the art of dress.

The premier designers of the world established the themes:

Bernard Worth — DeMay Jenny — Collins Ragout — Martial Armond

and many more; and reproductions and adaptations of their originations add to the "tone" of the whole inaugural exhibit. Costume shop, fourth floor

Girls and misses of six to twenty, and women who have remained girlish in spirit and figure—are provided for in specialized modes that adapt the salient traits of spring fashion to the lines and temperament of youth. Fourth floor.



Tailleurs tautly trim—coats snugly smart—wraps entrancingly opulent—contribute impressively to fashion's spring program, and to madame's and mademoiselle's prepossessing readiness for Easter Day and all spring days.

The costumes of Egypt supplied Parisian designers a fertile field for picturesque inventiveness:

and the occidental styles of the eighties provided the prototypes of many quaint bouffant effects.

While not slavishly followed in America, still the impress of the orient and of the occidental fashions of a generation ago may be clearly discerned in many of the accepted styles here displayed for Chicago's modish edification. Fourth floor.

Babies' and tiny children's spring fashions are delightfully adapted miniatures of their elders' modes—and comprise silk and cloth coats, becoming hats, and silk and lingerie frocks. Third floor.



BLOUSES in their spring prologue enthrallingly interpret the mode through exquisite laces—filet, baby Irish, princess, antique;

and through radiant silks: peacon, file knitted, tricolette and georgette crepe.

Tie-on, hip basque and smock blouses, in late and lovely shades—tangerine, anola, primrose, cornmeal, copper, golden rod, jade, dawn blue and burnt orange—range in price to $375. Blouse shop, third floor.

Silks·lustrously·mirror·spring's·hues

and as lustrously enhance this store's "fame for silks." Late silks just off the looms—in a wealth of novel, "individual" weaves and brilliant colors; and standard silks in every desired grade and shade. Black silks are a feature—and here in every desired weave.

Among the silks spring smiles upon are fan-ta-si, klimax satin, kumsi kumse, dewkist, whippoorwill and fisher maid; non-crushable printed foulards, radiums and pussy willows; novelty printed georgettes, smart chiffon taffetas and all-silk duvetyn.

40-inch high grade silk duvetyn, in brown, reindeer, marine, dove, nasturtium and fawn, at 3.50.
40-inch ivory silk broadcloth at $3 yard. 27-inch imported white habutai silk; special 1.65.
1,000 yards of 36-inch navy and black chiffon taffeta silk, considerably underpriced at 3.95.
40-inch all-silk georgette crepe, firm weave, in ivory, flesh, black and the wanted shades, 2.95.
40-inch imported black satin charmeuse at an unusual price, 4.95. Second floor.

Dress·goods—richly, correctly·novel

—suitings modishly decorous—coatings conspicuously effective—will suggest to their fashionable beholders an infinitude of possibilities in captivating attire to grace a season that is the inspiration of all gracefulness. Second floor.

Of ultra fashionable interest are the extensive collections of fine imperial serges, jersette tricotines, handsome poiret twills and imported duvetyns, in any color you may fancy and in black.

54-inch fine jersette tricotines, in spring colors, with two shades of dark navy blue; at 7.95.
54-inch fine twill tricotines; in late spring colors; tan, beaver, brown, navy; also black; at 7.65.
54-inch fine finish poiret twill—a decidedly popular cloth; in midnight blue only; priced 6.75.
Imported duvetyn, the very finest quality, shown only here; in new colors and black; at 10.45.
54-inch fine imperial serge; a complete color range, and black; during opening week, 4.95.

Furs'·spring·witchery

will win your quick acknowledgment once you see how enchantingly a fur choker surmounts a fetching costume and softly frames a face. And you may choose the fur that best becomes you—

natural mink, Japanese sable, stone marten, Hudson Bay sable or fisher—and be certified of first quality pelts, modish cut and skilled workmanship. Fifth floor.

Corsets'·late·contours

reveal with surety the trend of spring fashion. Pre-eminently, LaVida corsets define the new "foundation lines" while conforming with infinite grace to the curves of each individual figure. The springtime choice is complete.

LaVida corsets in modish designs for the plump, the slender and the average figure; corsets in a broad selection of materials and trimmings; at 6.50 to $18. Fifth floor.

Laces·to·be "vogue"

In frocks and blouses and hats laces will play a prominent springtime role. Late importations from Europe—and from China—invite you Mandel-ward.

Margot filet effects, d'encon, embroidered nets and chantilly are singularly enchanting; and real rose point, duchesse, venise, point de paris and valenciennes will add charm to many a trousseau. First floor.

Shoes·befittingly·new·

—high shoes, pumps and oxfords that conform in line and detail with the advanced versions of the mode—are smartly adapted for wear with formal, informal and tailored costumes. Fifth floor.

The new short vamp is modishly in evidence, and the late conceits in heel and toe shapes, in pinking and foxing. The values are especially noteworthy.

Members of the Fashion-Art League and all other modistes are invited to view the inaugural exhibit of spring fashions and to avail themselves of specially planned offerings of spring fabrics and garnitures.

A FRIEND IN NEED

By Sally Joy Brown.

This department appears every day in The Daily Tribune.

When information is wanted by mail a stamped, addressed envelope should accompany the request. Please do not send parcels to The Tribune, but write for the address of the applicant and send direct.

She Needs a Hat.

"Has any one a brown turban or soft hat that I might touch up a little for a girl of 19 years? She needs it, and I should like to make her happy for Easter Sunday. I will gladly pay postage or express. H. B."

All women will appreciate what this means, and perhaps some one will have just the thing for an Easter bonnet.

* *

Donates Services as Organist.

"Having had years of practical experience as church organist, usually at a salary, it is now my desire to donate my services as such to some needy, struggling church (Protestant) where such services are sorely needed. I should prefer a west side location. F. W. R.

I shall be pleased to send Mr. R.'s address to the church wishing to take advantage of his kind services.

* *

Something to Read.

"I am 12 years old, and am recovering from influenza. I will not be able to go to school for about a month and a half, and I should love to have some books or magazines to read. I have a few books, but I have read them several times, and I am so lonesome! LONESOME."

Who can spare a companion or two for Lonesome? Surely there are many extra books that she may have to make her enforced vacation pass quickly.

* *

Copies of Instrumental Music.

"I have hesitated long before asking this favor of your department, knowing the many calls you receive of a more deserving nature. However, my own efforts failing, I will ask your assistance in securing for me a copy of 'Indianola Patrol' and a copy of 'Omena,' both written by B. Hartz, for first mandolin or for piano. Both pieces are out of print and cannot be purchased at any of the downtown music stores. E. J. S."

Your name will be sent to anyone who has the music you ask for.

IF WE COULDN'T TELL A LIE



BOARDING HOUSE TALES

The boarding house is teeming with human interest stories. Tell us a tale about the funny characters you have met in your experience as "paying guest." The Tribune will pay $1 for every letter published. Manuscripts cannot be returned. Please write on one side of the paper. Address Boarding House Tales, Chicago Sunday Tribune.

Miss Polly's Mistake.

I met a "gentlewoman" in an exclusive, paying guest establishment, who dallied coyly on the fringe of the 400. The daughter of a general and far from the home of her blue blooded forbears, she could beam with pleasure on the "somebodies"—but the glint in her steel gray eyes froze and shriveled the "nobodies."

Miss Polly was an adept in getting the antecedents of each newcomer from the landlady. However, the presiding genius of the domicile had a daughter, typical, half slavey, half belle, possessing more than the usual allotment of fire and mental attributes. Goaded to mad rebellion by the constant boycotting of undistinguished guests by Miss Polly, she decided to have revenge.

A young millionaire, too recently from college to be readily identified by the autocrat of the boarding house, dabbling in politics, decided to take up his abode there temporarily. He was running for office in the ward and his own home was undergoing alterations. Mother having gone out of town for a short visit, daughter received him and permitted Miss Polly to interview her on the newcomer. Just a "man for board."

Subsequently for all his 6 feet 2, he met the real masterpiece in the line of Miss Polly's stony glare. As he noted the lady drawing her skirts about her when she met him on the stairs, as if fearing contamination, he ruminated on the strange adventures of political candidates.

Meanwhile Miss Polly's drab little niece made her bow to society and aunty had pulled wires interminable and exhausted blood and bone that she might meet the "right people," making the most of her own uncertain clutch on the circle she longed to have her established in.

After a decent interval the landlady's daughter cruelly and brutally informed Miss Polly of the identity of the young millionaire. Smelling salts and a dash of cold water were the immediate remedies and Miss Polly kept in bed a month during the height of her niece's débutante season. A. E. F.

* *

Sparrow on Toast.

We had more style than grub at our boarding house. Our landlady was fond of having fancy names on the bill of fare—pie a la mode, steak smothered in mushrooms, demi tasse, and on this evening it was quail on toast.

At my side sat a poet, who usually was tiresome, as he was on every occasion quoting poetry of his own getup. At this time, however, I don't think I ever witnessed anything half so funny as when he arose from his chair and, holding aloft the poor little bird on its thin piece of toast, in majestic tone and manner recited:

"I shot a sparrow in the air,
It fell to earth, I know not where;
But, judging from this quail on toast,
Here is my sparrow or its ghost."

H. A.

WOMEN DYEING EVERYTHING

They use "Diamond Dyes" and Add Years of Wear to Old, Faded Garments—Really Fun!



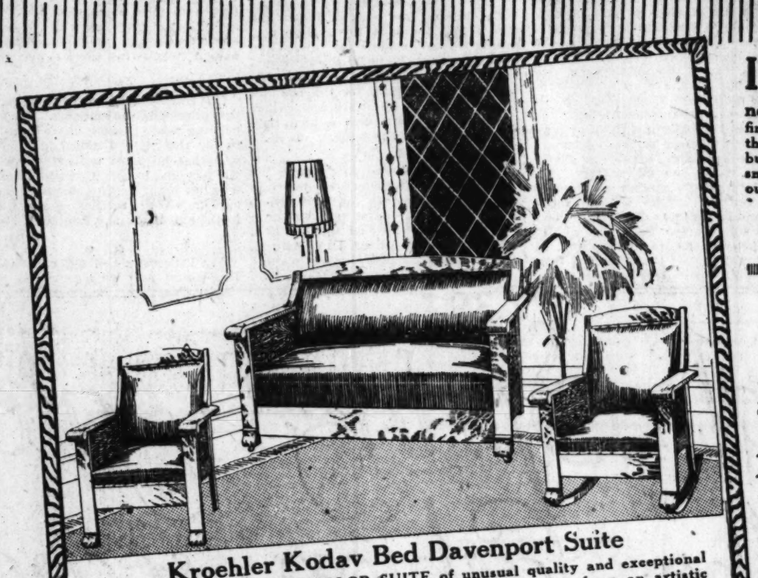
It's fun to beat high clothes cost, fun to see faded, shabby apparel turn new, fun to add years of wear to worn ginghams, house dresses, aprons, blouses, skirts, sweaters, children's coats, everything with "Diamond Dyes."

Don't worry about perfect results. Just use "Diamond Dyes," guaranteed to give a new, rich, fadeless color to any material, whether wool or silk; linen, cotton or mixed goods.

Direction Book in package. Druggist has Color Card.



Wonderful Furniture Values-At Fish's



Kroehler Kodav Bed Davenport Suite

A HANDSOME 3-PIECE PARLOR SUITE of unusual quality and exceptional convenience. The davenport changes by a simple motion from an artistic parlor sofa to a roomy, sanitary double bed. Each piece is constructed of genuine quarter sawed oak polished in golden. The backs and seats are upholstered in imitation Spanish leather. Davenport, chair and rocker, special at $109.50

IT PAYS to buy your furniture and home furnishings at Fish's. You not only have the benefit of the largest and finest stocks of merchandise in the city to select from, the advantage of the very lowest prices in existence, but also the privilege of paying for your purchase in small, easy to meet weekly or monthly amounts—without interest, red tape, or extra charges.

Credit Terms Arranged to Suit



Save Big Money on Fine Rugs

A VISIT to one of our stores will clearly demonstrate our ability to save you money on rugs. We offer the biggest values in Chicago. Here are a few:

Seamless Tapestry Brussels Rugs, 8.3x10.4, price	$29.85
Seamless Tapestry Brussels Rugs, 9x12, price	$34.85
Seamless Wilton Velvet Rugs, 9x12, price	$46.45
Plush Axminster Rugs, 8.3x10.6, price	$51.85
Plush Axminster Rugs, 9x12, price	$56.50



Famous Pullman Bed Davenport Suite

A WONDERFUL VALUE! Constructed of genuine quarter sawed oak, beautifully finished in fumed. Backs and seats are upholstered in imitation Spanish leather. The Davenport may be converted into a full size sanitary bed with a separate steel bed frame to sleep on. Davenport, chair and rocker, special at $139.50



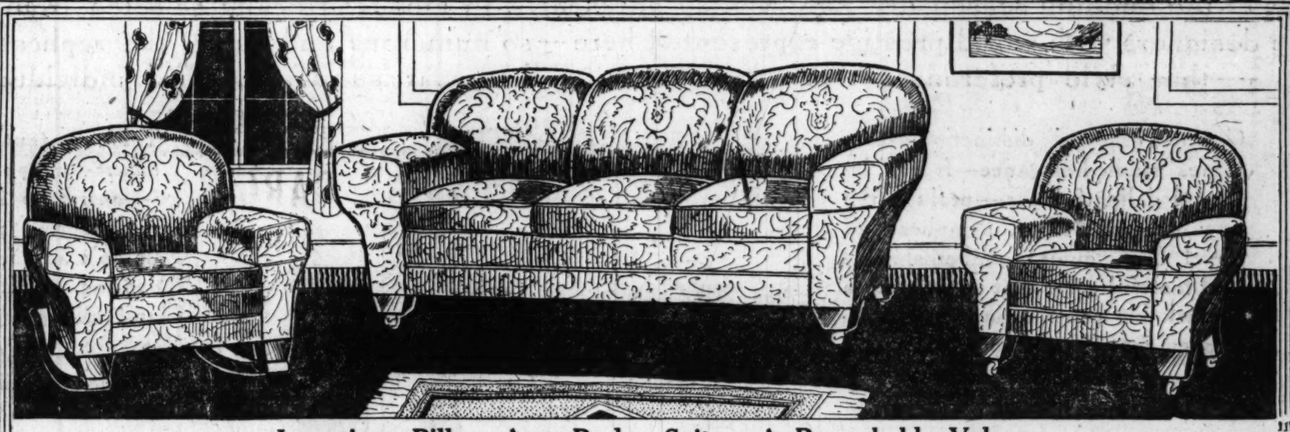
Handsome Brass Bed

SEE this wonderful value! 2-inch posts, attractive mountings, beautifully lacquered and satin banded; full size; special at $46.85



Hoosier Kitchen Table

HOOSIER PORCELIRON TOP KITCHEN TABLE. Made by the manufacturers of the famous Hoosier Kitchen Cabinets. Guaranteed perfect; $18.00 value; special at... $12.95



Luxurious Pillow Arm Parlor Suite—A Remarkable Value

A HANDSOME overstuffed design of rich elegance and unusually fine quality. Luxuriously upholstered in beautifully figured velour. Has spring construction throughout. Wide, spring pillow arms, as shown, and spring filled removable cushions. This is without doubt the biggest parlor suite value in Chicago. You must see it to appreciate it.

Davenport ..... $198.00 *Chair or Rocker* $97.50

Pullman Baby Carriage

PERFECT in design, sanitary, comfortable and easy riding. Has reversible gear. Richly upholstered; finished in ivory enamel; 12-inch wheels with cushion rubber tires. Complete with storm shield. Special, $39.75



Adam Period Dresser

A BIG bargain at our low price. Dresser is expertly constructed and beautifully finished in golden. Has large mirror and roomy drawers. Specially priced at $39.85

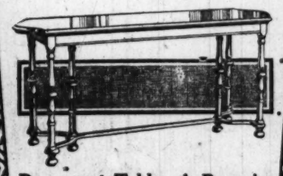


Hoosier Kitchen Table

HOOSIER PORCELIRON TOP KITCHEN TABLE. Made by the manufacturers of the famous Hoosier Kitchen Cabinets. Guaranteed perfect; $18.00 value; special at... $12.95

Adam Period Bedroom Suite in Genuine Walnut

ADAM BEDROOM SUITE of remarkable beauty and quality offered at an unusually low price. Each piece is constructed of genuine American walnut, rubbed and polished. Dresser price, $69.50; Chiffonette price, $59.65; Bow End Bed price, $64.75; Dressing Table price, $51.90. May be ordered separately if desired. If purchased complete, suite is specially priced at $237.50



Davenport Table—A Bargain

HERE is an exceptionally artistic Davenport Table at a remarkably low price. 66 inches long. Expertly built of genuine mahogany, rubbed and polished. Special at... $59.50



LIBRARY TABLE, imitation quartered oak, golden finish. 25 x 45 inch top. Special at.. $28.95



10-Piece Queen Anne Walnut Dining Room Suite

HERE is the season's most remarkable Dining Suite value. Suite consists of Buffet, China Cabinet, Side Table (with closed doors), Dining Table and 6 high back, cane panel Dining Chairs, in the beautiful Queen Anne period design. Each piece is expertly constructed, hand rubbed and beautifully finished in American walnut. The Buffet, price $114.75. China Cabinet, price $78.50. Side Table, with closed doors, price $46.50. Dining Table, with 48-inch top, price $74.50. The Chairs, set of 6, price $89.50. Pieces may be ordered separately. Complete Suite of 10 pieces, specially priced at $389.50



Make Your Own Terms of Payment.

World Famous Columbia Grafonolas

On liberal credit terms

We carry a complete stock of Columbia Grafonolas in all the desirable finishes; also all the latest and most popular records.

Special Columbia Grafonola Offer!

WE OFFER the beautiful type "E-2" Columbia Grafonola, as illustrated, in any finish, and 12 selections (6 double faced 10-inch Columbia records of your own choice), at $125.10

All Goods Marked in Plain Figures

L. FISH FURNITURE CO.

EST. 1858

Goods Packed Free for Out-of-Town Shipments

1906-1908 Wabash Avenue, Near 20th Street

1901-1911 State Street
Near 20th Street.
Look for the Sign of the Fish.

822-824 W. 63d Street
N. E. Corner Green Street.
One Block West of Halsted Street.

Fish's Stores Open Thursday and Saturday Evenings

3036-3038 Lincoln Ave.
Between Southport and Barry Avenues.
Cars Stop at the Door.

654-656 W. North Ave.
N. E. Corner Orchard Street.
Two Blocks East of Halsted Street.



Combination Coal and Gas Range

AN ideal range for winter and summer. Heats, bakes, roasts and cooks with coal or gas—or both at the same time. Has steel high closet, large 18-inch oven and all the latest conveniences. A special value at $89.75

Liberal allowance for your old range or cook stove.



Matting and Cedar Chest Bargains

WE ARE closing out our matting and cedar chests at unusually low prices. Remarkable values, up from $9.95

COLONIAL BUFFET. Solid oak. Golden finish. Has large plate mirror, roomy drawers and spacious cupboards. A big value at $36.75



BOHN SYPHON SANITOR ICYCO AND IDEAL Refrigerators

Specially Priced During This Month

We have received a quantity of seconds from our factory which they allow us to sell at reduced prices.

Slight imperfections in porcelain are due to quality of raw materials secured during war time.

SELECT EARLY!



Bohn Syphon Oak case, porcelain seam less interior, fully rounded corners. 36½x20x45. Ice capacity, 100 lbs.

$76.00

Bohn Sanitor Oak case, seamless porcelain lining, 100 lbs. ice, special,

$51.50

Bohn Ideal Metal exterior, seamless porcelain lining, 100 lbs. ice, special,

$56.50

Bohn Icyco Oak case, seamless enamel lining, 100 lbs. ice,

$41.75

Outside icing doors may be applied to any of our refrigerators.

Small deposit will hold any refrigerator, or

OUR EXTENDED PAYMENT PLAN

may appeal to you.

We Deliver in Chicago and Suburbs

Catalogs Mailed on Request

Bohn Syphon Refrigerator Shop

68 E. Washington St.
Ground Floor
Phones—Rand. 1945—621



DAINTY NEW EMBROIDERIES

27 inch fine Swiss Embroidered Flouncings, a large selection of small patterns for children's dresses, worth 1.50, at, yard, **98c**

45-inch imported Embroidered Organdy Flouncings, handsome patterns for confirmation dresses; Monday at, yard, **2.48**

10-inch Cambric Embroidery Edgings, good selection of patterns for petticoats, at, yard, **35c**

200 pieces of fine French Valenciennes Laces and Insertions, good selection of patterns, worth 15c; tomorrow at, yard, **10c**

250 pieces of Embroidered Edgings and Insertions, for trimming muslin underwear, at, yard, **10c**

Cotton Cluny Laces and Insertions, good patterns for fancy work, worth 25c, at, yard, **19c**

Black Silk Venice Insertions for trimming, worth up to 39c, at, yard, **15c**

DOUBLE "S. & H." GREEN STAMPS TILL NOON

WIEBOLDT'S

MILWAUKEE AVE AT PAULINA ST. — 2 STORES — LINCOLN, SCHOOL AND ASHLAND

Gov't. Standard No. 3 Tomatoes Can, 11c

NONE DELIVERED

Our "50 Stamp Free Offer" Continued for Monday

50 COUPON 50

This Coupon Entitles Bearer to 50 S&H Green Stamps Free, If Presented With Purchase Checks of $1.00 or More

GOOD MARCH 15, 1920

NEW SPRING SPORT COATS ARE HERE

Most expressive of the Spring wardrobe are these clever short model and three-quarter length Coats—the very richness of the fabrics adding immensely to their appeal.



22.50 — **Wool Velour** short model leather belt Coats, very becoming, in tan, brown and taupe.

27.50 — **Wool Velour** Coats in combination colors, peacock with tan trimmings, and tan with Pekin trimmings.

39.95 — **Goldtone, body** lined Coats with fancy figured silk, in taupe and copenhagen.

49.95 — **Polo full fancy** silk lined Coats, in and out belt, a beautiful shade of camel hair.

59.95 — **Polo, lined** throughout with silk, two shades of camel hair, light and medium.

$2 APRONS, $1.49



Women's Coverall Aprons, made of standard percales, light and dark patterns, sizes up to 44, sold everywhere for 2.00, at **1.49**

Women's dark House Dresses, high grade material, belted, two patch pockets, trimmed with pearl buttons, at **3.98**

Women's Percale Dressing Sacques, light and dark patterns, broken sizes, rick-rack and braid trimmed, generally sold for 1.98, at **1.29**

Women's Dress Aprons, made of fine percales, light and dark, belted and fancy trimmed, very pretty models, sizes to 44, at **1.89**

HATS FOR EASTER



The newest Millinery for Easter is included in this unusual collection offered for Monday. A group that radiates "spring" in every color and every new phase of trimming. Anything from large flaring effects down to tight little turbans are included **7.48**

Close fitting models of straw and Sipper Novelty Braids in all colors, trimmed with flowers, feathers, and some with chantilly veils. Indeed as comprehensive a showing of Hats for Easter as you could long for, at

$7.48 up to $25

HATS TRIMMED FREE

SPRING SILKS AND DRESS GOODS PRICED TO BRING US MANY NEW CUSTOMERS



All-Wool French Serges, 54 inches wide, fine soft twilled, excellent all-wool fabric for new spring dresses—others ask 4.75 for this self same quality; yard, **3.35**

Wool Serges, 54 inches wide, black or navy blue, medium weight, suitable for suits and dresses; 2.50 value; an uncommonly good offer for Monday, at both stores; at, yard, **1.69**

Crepe de Chine, 40 inches wide, very firm and drapy, in all wanted spring shades, 3.39 value, at, yard, **2.39**

All-Silk Tricolette, the very favorite silk fabric for spring, in all the leading shades, at, the yard, **5.50**

3,000 yards of Fancy Silks, a wonderful showing of spring's newest effects, all 40 inches wide; innumerable light and dark shades, desirable lengths, including georgette crepe, crepe de chine, plain or fancy and printed foulards. They're worth up to 5.00, choice at, yard, **2.49**

Radium Taffeta, 40 inches wide, in the newest street and evening shades—the most popular fabric for spring wear, as it makes up so beautifully; 5.00 at every other store; yard, **3.39**

Charmeuse Satin, 36 inches wide, fine soft finished silk fabric for the new dresses, all the newest shades; our price is far lower than others are asking; per yard, **3.35**

Wool Plaids, 39 inches wide, large selection of Scotch plaids, shepherd checks, etc., ideal fabric for children's dresses; less than mill cost, yard, **1.69**

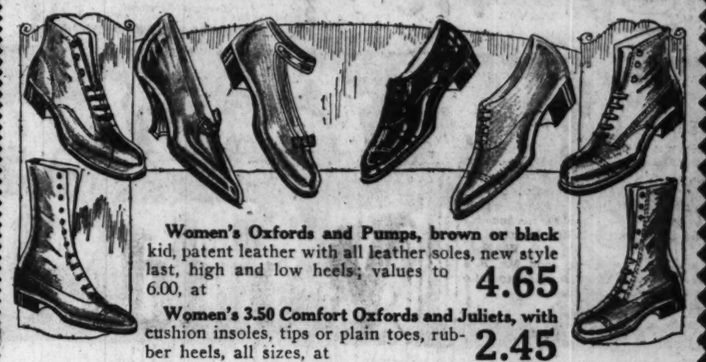
Wash Satins, 36 inches wide, white or flesh, with fine chamois finish; others ask 3.50; special, yard, **2.39**

All Wool Chiffon Broadcloth, 50 inches wide, in all leading shades, sponged and shrunk, dull finish, worth 5.50, at, yard, **3.95**

All Wool Poplin, 42 inches wide, in all the newest spring shades, the right weight for dresses and suits, worth 4.00, at, yard, **2.95**

Chuddah Cloth, in black or navy blue, a silk and wool fabric for skirts or suits, 54 inches wide, worth 5.00, at, yard, **3.39**

SAVE ON YOUR NEW EASTER FOOTWEAR



Women's Oxfords and Pumps, brown or black kid, patent leather with all leather soles, new style last, high and low heels; values to 6.00, at **4.65**

Women's 3.50 Comfort Oxfords and Juliets, with cushion insoles, tips or plain toes, rubber heels, all sizes, at **2.45**

Women's White Canvas Shoes and Oxfords, English toe last, welted and flexible all leather soles, made of fine Sea Island cloth, 3.00 to 3.50 values, at **1.85**

Misses' and Children's Dull Leather Shoes, sturdy leather soles, pliable uppers, good all around shoes for early spring wear, 3.45 values, at, pair, **2.85**

Children's 2.45 Shoes, patent leather, white, tan or gray kid tops, hand turned all leather soles with heels, all sizes up to 8, at **1.65**

Men's Tan Army Shoes, double all leather soles and heels, all leather throughout, blucher style, at **3.85**

Boys' and Little Boys' 3.95 Outing Shoes, made of soft tan pliable uppers with solid leather soles and heels (old time bicycle shoes), all sizes, 1 to 6, at **2.85**

Boys' Dull Calf Shoes, all leather soles and heels, stub-proof toes and wear-proof soles, solid, will give the best wear, 5.00 values, at **3.95**

NEW WASH GOODS

500 pieces of Dress Percales, 36 inches wide, light or dark grounds, with neat printed designs, a large variety in full pieces, sells all over for 50c to 55c, special Monday at, yard, **39c**

Dress Gingham, 31 inches wide, a splendid showing of plaids, checks or plain colors, mill lengths, best standard grade made, well worth 69c, tomorrow at, yard, 45c

White Shaker Flannel, 27 inches wide, heavily napped on both sides, full pieces, at less than today's mill cost, yard, **30c**

Cotton Challis for comforter covering, 36 inches wide, all new floral or Persian designs, full pieces, worth 45c, at, yard, **30c**

3,000 yards of Longcloth and Nainsook Remnants, all 36 inches wide, fine grades, worth to 50c, choice at, the yard, **35c**

DOMESTICS, LINENS

Bleached Muslin, 36 inches wide, also cambric finish, full pieces, at less than cost today, yard, **27½c**

Cotton Batting for comforter filling, size 72x90-inch, made of fine white cotton, worth today 2.00, Monday, the roll of 3 lbs. at 1.25

Huck Towels, large size, very absorbent, with fancy red border, worth 50c elsewhere, at **33c**

Seamless Bed Sheets, size 81x90-inch, made of heavy sheeting, 3-inch hem, worth 2.85 (6 limit), each, **1.98**

Bed Blankets, size 72x90-inch, white only, with fancy blue or pink border, fine 5.00 value, at, pair, **3.85**

Imported Table Cloths, 2 yards long, beautiful floral design, look like pure linen and wear better, at less than manufacturing cost today, tomorrow at, each, **3.95**

UNION SUITS, $1.98

Your last opportunity to secure Winter Weight Underwear at such radical reductions. Buy now for next season.

Men's heavy fleece lined Union Suits, with drop or closed seat, values to 3.00, at **1.98**

Men's Ribbed, Fleeced Shirts or Drawers at **1.00**

Men's Merino Shirts or Drawers, natural gray, **1.39**

Women's Fleece Lined Union Suits, fine ribbed, perfect fitting, at **1.29**

Boys' Ribbed Fleece Lined Union Suits, soft and warm, perfect fitting, at **1.25**

Children's Knitted Underwaists, strongly reinforced, at **29c**

Men's part wool ribbed Union Suits, natural color, perfect fitting, values to 4.00, **2.89**



BOYS' WASH SUITS

The new spring and summer styles are now here. Marvels of beauty in all styles, middy, Oliver Twist, junior and Tommy Tucker, every one a new model, prices 5.50, 4.95, 3.95, 3.45 and **2.95**

Boys' 2 Pants Suits, neat mixtures, new spring style, coat or form fitting, with belts and both pairs of pants full lined, sizes 7 to 17 years, very special, **12.50**

Boys' Blue Serge Suits for confirmation and dress wear, best qualities, superior tailoring, sizes 8 to 18 years, priced at 30.00, 25.00, 22.50, 18.00 and 15.00. A special for Monday at **12.50**



CURTAINS AND MATERIALS



A variety of high grade Curtains, such as Nottingham, filet, Madras and novelty weaves, 2½ and 3 yards long, less than mill price today, values to $10, special, pair, **5.89**

A special lot of Nottingham Lace Curtains, 2½ yards long, full width, in white and ivory, plain and figured centers, at, pair, **1.89**

Plain Drapery Silk for side drapes, yellow only, at, yard, **39c**

Filet and Novelty Curtain Nets, up to 50 inches wide, all new designs, specially featured for this sale at, yard, **98c**

36-inch colored Madras for door drapes, curtains or side drapes, in brown, green, rose and blue, very special at, yard, **79c**

30 and 36-inch Cretonnes, standard quality, in all new colorings and patterns, suitable for hangings and furniture coverings, special, yard, **49c**

EXCELLENT FURNITURE—A GENUINE BARGAIN OFFERING

Time Payments If Desired. Ask for Details.



A large assortment of 2-piece Overstuffed Parlor Suites, upholstered with extra good grade of velour and art tapestry. Turkish spring arms, spring back and loose cushions; $250 Davenport at 188.50 and $150 Chair at **108.50**



3 piece massive frame Parlor Suites, upholstered with genuine brown Spanish or blue leather; can be had in golden oak, mahogany or American walnut; 225.00 values; at, set, **179.75**



7 piece William and Mary Dining Room Suite, 54 inch table, 6 feet extension with 6 cane back slip seats; upholstered with genuine brown Spanish leather; golden oak finish only; 155.00 value; Monday at set, **123.75**



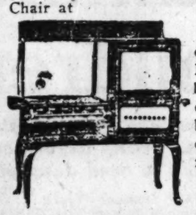
45 lb. All Cotton Mattresses, all sizes, at **11.39**

22.50 pure white layer Felt Mattresses, all sizes; priced tomorrow, **16.95**



48.00 Fiber Reed Rockers, as shown, high shaped back with head rest, roomy seat, spring cushion, fine tapestry upholstering, finished in a golden brown, at **34.85**

30 inch Brown Table to match, at **15.95**



Detroit Jewel Cabinet Gas Range, 4 gas burners, 16-in. oven and broiler, 6-ft. connection free, at **58.50**



3 piece Bedroom Outfit, 2 inch continuous post Vernis Martin Bed, sagless springs and cotton top mattress; can be had in all sizes; regularly 45.00; priced for Monday only, at set, **30.75**



Manufacturer's Sample line of Reed Floor Lamps, 2 light sockets; extension cord and plug, values to $30, **19.95**

Reputation Cabinet Sewing Machine, golden oak finish, full set of nickeled attachments, 10 year guarantee, instruction free ($1 a week), at **52.50**



Reed Gondola Baby Carriage, as shown, complete with windshield, choice of colors, special at **29.95**

9x12 CONGOLEUM SQUARES, 7.59

A Congoleum Square is the same as a rug except it is printed in an allover design and comes without a border. A great variety of patterns to select from, every yard perfect, waterproof, will lie flat without tacking to the floor, special for this sale, two sizes:

6x9 ft. at 3.79 — **9x12 ft. at 7.59**



Splendid quality Royal Wilton Rugs, neatly fringed, some of the leading makes, colorings and patterns for any room, 8.3x10.6 and 9x12 feet, at **98.50**

9x12 ft. Wilton Velvet Rugs, made of high grade yarns, woven in one piece designs and colorings, very attractive, at **35.95**

27-inch Velvet Stair Carpet, a good selection of patterns for hall runners and stairs, special for apartment buildings, at, yard, **1.69**

Combination Carpet and Vacuum Sweeper, mahogany finished case, nickeled trimmings, at **4.59**

GAS BOWLS



Semi-Indirect Gas Bowl, fixtures suspended on 3 chains, all metal parts, brush brass finish, size of bowl 16 inches in diameter, rose pattern design, artistically colored, complete as shown, Monday at **9.95**

MEN'S PANTS



30 to 42 waist measure, neat dark patterns, mixtures or stripes, well made, cut full, made of strong, durable worsteds, Monday only (no phone or mail orders), at **2.19**

TOILET ARTICLES

Sanitol Tooth Paste or Tooth Powder, 2 for 35c; each, 18c.
85c Daggett & Ramsdell perfect Cold Cream, special, 63c.
Crystal Bath Tablets, assorted odors, dozen, 79c; each, 7½c.

HOSIERY SALE



Women's Silk Hose, high spliced double soles, seamless and semi-fashioned, double lisle garter tops, in black, white and colors, run of the Wayne Knitting Mills, worth 75c, at **59c**

Men's Cotton Seamless Hose, double soles, heels and toes, in black, white, gray and dark brown, all sizes, 25c values, at **19c**

Children's black Ribbed Cotton Seamless Hose, double heels and toes, sizes 6 to 9½, at **25c**

Women's Cotton Seamless Hose, double soles, heels and toes, in black, white and brown, at **25c**

A-NOTION-SALE



J. & P. Coats' or Clark's best 6 Cord Thread, 150 yards on spool, No. 40, black only, while it lasts at, dozen, **49c**

Scissors, made of good quality nickel plated steel, 7 or 8-inch, with Japanned handles, at **35c**

Dress and Garment Fasteners, 1 dozen on card, black or white, card, **2½c**

Defender Safety Pins, all sizes, the card, **3½c**

Superfine Twilled Tape, 8 yard pieces, bolt at **10c**

Hairpins, in cabinets, 80 count, at **5c**

Sanitary Napkins, in envelopes, three for **10c**

Beeswax, regularly 5c, at **3½c**

Aluminum Thimbles, each, **1c**

Kid Curlers, various sizes, at, the bunch, **5c**

Clothes Brushes, 8 inches long, at **17c**

Bone Collar Buttons, 1 dozen on card, at **5c**

Patent Leather Sleeve Protectors, the pair, **15c**

Pearl Headed Veil Pins, in various colors, two on card for **7c**

Shoe Laces, black, tubular, in 36, 45 and 54 inches, special, dozen, 45c; pair, **4c**

WASHBURN GOLD MEDAL FLOUR, ⅛ BBL., 1.79

Choice Round Steak, lb., **25¾c**

Fresh cut Lamb Chops, rib or sh'lder, **32c**

Home made Plate Corned Beef, the pound, **10c**

Columbine Brand Garden Run Peas, three cans for **35c**

Choice White Head Rice, good cooker, pound, **11c**

Finest Breakfast Cocoa, the pound, **25c**

Snowdrift, pure Vegetable Shortening, the can, **35c**

Biederman's Ceetee Fresh Roasted Coffee, 3 pound can, **1.25**

Danish Pride Evaporated Milk, the can at **13c**

Fine Old Crop Santos Peaberry Coffee, the pound, **39c**

Downey's Delight Oleomargarine, pound, **38c**

Pieser's Bohemian Style Rye Flour, ⅛ barrel, **1.58**

Calumet Baking Powder, best by test, the pound, **27c**

I Will Mustard Sardines, ¾ size can, **22c**

Unome Brand Yellow Cling Peaches, the can, **39c**

Del Monte Grated Pineapple, No. 2 can, at **35c**

Sethness Brand pure Strawberry Preserves, none so good, the bottle, **49c**

Finest California Ripe Olives, can, **10c**

Fresh Baked Fig Bars at, pound, **23c**

Dutch Brand Sweet Corn, can, **15c**

Fairbanks' Gold Dust Washing Powder, package, **4½c**

Extra large washed Brazil Nuts, the pound, **33c**

Jell-O, America's Foremost Jelly Dessert, 2 pkgs. for **25c**

Monsoon Brand California White Cherries, can, **25c**

Choice California White Cooking Figs, the pound, **19c**

Energy, the Wonder Washing Tablets, three 15c packages for **33c**

HOME ESSENTIALS AT APPRECIABLE SAVINGS



Curtain Stretchers, heavy frame, nickel plated pins, center hinges, at **2.49**



Aluminum Cover and Sauce Pans, Sauce Pots 4 quart Pure w Convex Kettles, choice, **1.39**



Genuine Dunlap Egg or Cream Whip, all parts silver plated, easy to operate, complete with bowl, **89c**

Cuspidors, glazed, choice, **29c**



Wool Wall Duster, lambs wool, can be washed when soiled, long and short handle, at **89c**

Oil Mop, triangle shape, gets into all corners, padded sides, **59c**



2 quart pure Aluminum Rice Boiler, retinned handle, 1 limit, **1.15**



37 piece Breakfast Set, factory seconds, blue decoration, not guaranteed, consisting of the following: 6 each ovide cups and saucers, 6 each 4, 5 and 7-inch flat plates, 6 4-inch fruits, 1 8-inch baker, at set, **2.29**

Additional pieces may be purchased separately. Bakers, 12c; 7-inch plates, 10c; 5-inch plates, 8c; 4-inch plates, 6c; 4-inch fruits, 5c; cups and saucers, per pair, **10c**



Willow Clothes Basket, closely woven, well made, medium size, **1.69**

8 ft. Pine Wood Stepladders, pail shelf attached, well made and braced; tomorrow at **2.29**



12 quart Galvanized Water Pails, smooth iron, wood handle on bail, 70c value, 1 limit, at **49c**

WOMEN'S GLOVES

Women's double tipped Silk Gloves, two clasps, in black and white, odds and ends, 85c values, at **50c**

Women's Chamoisette Gloves, two clasps, in black, white and gray, odds and ends, 1.25 and 1.50 values, while they last, at **89c**

"SPORT" YARN

Bear Brand All Wool Worsted Sport Knitting Yarn, in all popular spring sport shades, for sweaters, caps, etc., others ask 1.00 and 1.10, special, skein, **75c**



BUTTERMILK CHICKEN FEEDS

SINCERITY SCRATCH FEED
SINCERITY EGG MASH
with Skim Milk and Dried Buttermilk

This combination will make poultry success sure. The Scratch Feed is all grain, thoroughly cleaned, perfectly mixed and scientifically balanced. Not an ounce is wasted. It is entirely free from dust, grit and fine matter. Insures the utmost palatability, **100 lbs., 4.49**

Sincerity Egg Mash with Dried Buttermilk promotes healthy normal growth of bone, flesh, blood, feathers and eggs. The dried buttermilk furnishes butter fat. The dried buttermilk eliminates digestive troubles and increases assimilation. This combination affords an abundance of nourishment and sufficient protein necessary for developing and heavy egg production, **100 lbs., 4.69**



TRADE MARK REGISTERED

The Above Sales for Monday at Both Stores



U. S. Government Surplus

Lanterns

New Railroad Type "Adlake"

For use in houses, garages, basements. Just the thing for night men. On sale in the Basement Monday at

77c

Bargain Basement.

Government Surplus

Tuxedo Tobacco

Limit of 10 Cans; $1.60 Value, for

$1.15

While 100,000 cans last, on sale Monday. None delivered, no mail, phone or C. O. D. orders.

Bargain Basement.

Government Surplus

17,000—10c Corncob Pipes



5c

Bought from the Great Lakes Naval Training Station, made of the finest corn cob grown, with highly polished bowls and white bone bits, retail ordinarily at 10c, special, each, tomorrow, **5c**

Limit one dozen. None delivered, no C. O. D., mail or phone orders filled.

Cigar Dept.—Main Floor.

Government Gloves

1,500 Pairs of Men's Work Gloves



Heavy jersey, fleeced with knitted wrist, khaki colored, the ideal glove for all kinds of work, pair,

27c

Bargain Basement.

Government Surplus Stock

Purchased from the Great Lakes Naval Training Station

Auto Strop Razor Blades

Package of 12, sells at $1.00 per dozen regularly, while 1,008 packages last,

69c Pkg.

Government Surplus

Bull Durham Tobacco

200,000 packages, with cigarette papers attached, limit of 12 packages to a customer; none delivered; while the supply lasts, pkg.,

4c

Bargain Basement.

You Have

Day of

We have never known a sale like it! So the public demand merchandise values and the extra trading stamps that begin to serve We know many turned away disappointed. once-a-year of the first time in our history we extend this tion for one mo

It will be a hummer! It will be one of ys in our career the doors open at 8:30 in the morning, with the last stamp all in readiness, set and waiting for the open it's the last

You get 50 "S. & H." Green Trading Stamps with purchase of $1.0 sented at the stamp desk in the Basement, bring always slip. Thes "S. & H." Stamps always given with purchases. en Now!

More Jubile

NOW for the LAST & GREATEST DAY of Rothschild

500 YDS. Printed Foulards ALSO Plain & Printed Georgettes VALUES TO $4 AT YD. $2.95

Included in this great lot of desirable silks are Printed Foulards, Printed Radium, Printed Georgette, plain Georgettes, plain Crepes de Chine, etc. A fine assortment of styles and colors, 36 and 40 inches wide, values up to $4.00, yard, $2.95.

Black Satin Superior, fine quality, 36 ins. wide, yard, **$3.50**

Sports Silks in a wondrous assortment of colors, 40 inches wide, yard, $5.95 to **$7.75**

Black Crepe Meteor, extra fine quality, two fine grades, 40 inches wide, yard, $3.50 and **$5.50**

Black Charmeuse, fine quality, 40 inch, yard, **$5.50**

Chiffon Taffetas in a wondrous assortment of colors, yard, $3.95 to **$5.50**

Satin Charmeuse, fine quality, good range of colors, 40 inch, special, yard, **$4.95**

Satins, finest qualities, excellent range of colors, $3.50 to **$5.50**

Black Taffetas, various dependable qualities, 36 inches wide, yd., $2.95 to **$5.95**

SEE WHAT YOU SAVE

Rothschilds' BARGAIN BASEMENT

State Van Buren & Jackson Sts

S. & H. STAMPS AN ADDITIONAL SAVING ON ALL PURCHASES

Annual March Basement Sale

Coverall Aprons-House Dresses



Our Annual March Sale of aprons, house dresses, etc., offers greater money-saving values than ever before.

Look! 1,800 Women's $1.38 Coverall Aprons, Sensational Values, at $1.38

Standard 64 square fast color percale aprons in a number of pleasing styles, all neatly made and trimmed, full cut, loose or belted models, some with piping edge, others with rick rack braid.

Women's $3.50 House Dresses, specially purchased for this sale from one of the best makers. Many gingham and percale styles in pretty stripes, checks, etc. Sizes 36 to 48, special, **$2.38**

Indigo Coverall Aprons, special, while they last, this sale, **$1.59**

Gingham Bib Aprons for women and misses, as pictured, with slip-over neck and ruffle bottom, $1.00 value, **68c**

9-4 BLEACHED SHEETING

Remnant lengths of fine grade sheeting, slight oil stain on some, lengths from 2½ to 15 yards, worth to $1.10 yard, limited, specially priced for Monday at, yard, **72½c**

36 to 40 inch White Goods Seconds, such as voiles, plain and fancies, striped pique skirting, poplins, soisettes, and 40-inch sheer organdy, values to $1.25 yard, specially priced at, yard, **69c**

36-inch Silk and Cotton Mixed Tussah Silks, neat printing on dark ground, for waists, dresses and spring coat linings; $1.25 value, special at, yard, **79c**

Persian Cotton Challis, 36 inches wide, neat comforter and house dress patterns, regular 45c value, at, yard, **33c**

Bed Sheets, 81x90 size, bleached and unbleached, extra heavy quality; limit 6 to a customer; $2.75 regularly, at, each, **$2.09**

Sateen Lining Remnants, assorted colors, lengths and, qualities, mostly 36 inches wide, values to $1.00, at, special, yard, **49c**

Unbleached Muslin, 36 inches wide, good heavy quality, will easily bleach white, 35c grade, yard, **28½c**

Bed Spreads, crocheted Marseilles designs, heavy satin finish, assorted designs, 76x88 size, plain hems, $7.50 value, at, each, **$4.98**

32-inch Blue Wing and Amoskeag Dress Ginghams, range of pretty plaids, stripes and checks, 65c value, at, yard, **49c**

Long Cloth, full bleached and yard wide, put up 10 yards to a bolt, very fine soft finish, $4.50 value, at, bolt, **$3.69**

All Linen Weft Kitchen or Hand Crash Toweling, 17 inches wide, very absorbent, 39c value; 15 yard limit; yard, **27½c**

Women's and Misses' $29.75 to $37.50 Spring Coats

All of the season's newest styles and materials in both long and short coats, including newest 1920 Spring Sport Coats of varied lengths; also a limited quantity of new silk and velour capes.



Materials—Camel's Hair Polo, Polarine, Burella, Poplins, Velour, Gabardines, Serge, Brown, American Beauty, Tan, Pekin, Navy, Taupe, Reindeer, Beaver, Black; sizes 16 to 44; at **$22.50**

New Spring Dresses for women and misses. Many new styles in French Serge, Satins and all Wool Jersey, exceptional values at **$16.75**

New Spring Suits for women and misses, silk lined, of serge and tricotine, braid trimmed styles, box and pleated styles, vestee and other novelties for women and misses, **$25 to $45**

No phone or mail orders. Right reserved to limit quantities.

Liberator Toilet Paper

Dozen, 53c; roll, 4½c

Pepsodent Tooth Paste, **36c**

Tobey Furniture Polish, 60c size, **44c**

Regular $2.50 "Uncle Sam" Men's Work Shirts

Made of finest quality chambray, cut in a big extra full, generous size, double stitched, two pockets with buttons, faced sleeves, blue and gray, all sizes, 14 to 17½; none sold to dealers; limit 6 shirts to a customer; while 2,000 shirts last, Monday at **$1.29**

Sale of 54-inch All Wool Tricotine $5.95

Extra fine quality, good range of colors, plenty of navy blue, regular $7.50 value, 54-inch, yard,

All Wool Novelty Checks, full assortment of colors, special, yard, **$4.95**

Pencil Stripe French Serge, all wool 40-in., regular $3.50 quality, yard, **$2.65**

All Wool Velour with duvetyn finish, just the quality for coats, suits and capes, in the scarce tans and browns, 54 inches wide, yard, **$6.50**

All Wool Storm Serge, extra fine quality, 54 inches wide, yard, **$1.75**

All Wool Storm Serge, 54 inches wide, in navy only, special, yard, **$3.39**

Second Floor.

Novelty Plaid Shetland Storm Serge, for skirts, per yard, **$2.95**

Broadcloths, two fine qualities, fine assortment of colors, **$4.50 and $6.50**

Women's $3.00 Pure Thread Silk Fashioned

Hosiery

Full regular made, mercerized cotton garter top and cotton sole, full regular made, fast black, fine gauge, **$1.98**

Main Floor.

Ball Bearing Roller Skates $2.39

Made of cold rolled steel, braced throughout in extension style, for boy or girl; while 300 pairs last, at, pair, **$2.39**



See extra Floor.

Women's Silk Gloves

Manufacturers' seconds in plain and fancy styles, Milanaise and tricot weaves, white and colors, $1.00 and $1.25 qualities, per pair, **66c**

Women's 12-Button Silk Gloves, in gray, pongee or brown, pair, **$1.59**

Main Floor

1000 WOMEN DRESS

Amifrench and Silken Underwear at Extremely Low Prices



Crepe de Chine Envelope Chemise, lace trimmed front and back, built up shoulders or ribbon straps, $5.00 values, at **$3.95**

Heavy Quality Wash Satin and Crepe de Chine Chemises, very prettily trimmed with embroidered georgette, rose buds and ribbons, $7.50 values, at **$5.95**

Amifrench Lingerie Chemises, prettily embroidered lace motifs and ribbons, at $2.50 and **$2.95**

Amifrench Night Gowns of fine lingerie, prettily embroidered, at **$2.95**

Amifrench Petticoats, double panels and elaborately embroidered flounce with lace butterfly inserts, extra underlay, at **$3.95**

Third Floor.

Wash Satin Bloomers, hemstitched ruffle and drawn, special for Monday, **$2**

Girls' Sheer Organdy Confirmation Dresses $6.75



Pretty lace and embroidery trimmed white dresses; waists in bolero effect, ribbon sashes; several styles, 6 to 14 years, well worth $7.50, at **$6.75**

White Georgette Dresses for confirmation; skirts with deep tucks, lace trimmed and embroidered waists; 8 to 14 years sizes, **$25**

Fourth Floor.

$100,000 Sale Summer Underwear for Men, Women and Children at Last Year Pres!

Royal Mills, Hudson Mills and Monarch De Luxe. Over a year ago we went into the market, purchased $100,000 worth of Summer Un 1918 prices—took it in at once and placed it in our warehouses. Today we are enabled to offer you standard qualities of underwear at are about this year's cost price. The brands are too well known to need description. Whatever you will need next Summer buy it tom

Women's Pure White Cotton Union Suits, fine ribbed, low neck, no sleeves, tight cuff knee or dainty lace trimmed, regular and extra sizes, at **75c**

Women's Pure White Cotton or Lisle Thread Union Suits, low neck, band or crocheted top, no sleeves, fine ribbed and tight cuff knee, wide shell or dainty lace trimmed, regular and extra sizes, at **$1.25**

Women's Fine Combed Cotton or Lisle Union Suits, Swiss or fine spring needle ribbed, low neck, no sleeves, band or crocheted top, tight knee, wide shell or dainty lace trimmed, regular and extra sizes, at **$1.50**

Women's White or Pink Cotton Union Suits, low neck, no sleeves, tight cuff knee, shell or dainty lace trimmed, regular and extra sizes, **$1.00**

Women's Extra Large Union Suits, pure white cotton and fine ribbed, low neck and no sleeves, tight knee or lace trimmed, sizes 46, 48, 50, at **$1.25**

Women's Pink Glove Silk Top Union Suits, tailored top and no sleeves, fine lisle body and tight cuff knee, regular and extra sizes, at **$2.50**

Women's Low Neck Summer Vests, pure white and no sleeves, neatly taped and ribbed, regular and extra sizes, **35c**

Women's Summer Vests, pure white combed cotton, fine ribbed, low neck and no sleeves, taped and plain and lace yokes, regular and extra sizes, **50c**

Women's Summer Lisle Vests, white and pink, Swiss ribbed, plain or crocheted yoke, at **75c**

Women's Shaped Vests and Tights, extra sizes, pure white cotton, fine ribbed, low neck and sleeveless vests and knee length tights, sizes to 50, at **75c**

Children's Nazareth Waist Union Suits, well taped, bone buttons, metal tubes for garters, fine ribbed white cotton and no sleeves, knee length, at **$1**

Children's White Cotton Waist Union Suits, white cotton, fine ribbed and no sleeves, knee length, at **75c**

Boys' Nainsook Athletic Union Suits, fine check, no sleeve and knee length, at **75c**

Boys' Flat White Cotton Union Suits, Gibbs make, with elastic back, light weight and fine weave, have short sleeves, knee length, at **$1.25**

Youth's Kerry-Kut Athletic Union Suits, made just like Dad's; sizes 12 to 18 years; no sleeves; knee length; fine checked nainsook or woven madras; price is **$1.00**

Fine checked nainsook Union Suits, at **$1.**

Youths' Kerry Kut Athletic Union Suits

Men's Athletic Union Suit, made of nainsook and madras cloth, no sleeves and knee lengths, **85c**

Men's Athletic Union Suit, made of fine nainsook cloth; no sleeves, knee length, **$1.50**

Men's Athletic Union Suit, made of finest count nainsook cloth, no sleeves and knee length, **$2.00**

Men's Athletic Union Suit, of fine madras cloth, striped and fancy weave cloth, **$2.50**

Main Floor.

Union Suit, made striped and fancy cloth, no length, **$3.00**

Union Suit, fine ankle length, white, **$2.00**

Union Suit, fine short length, **$1.75**

Cotton Union white only, short sleeves, **$2.50**

Shirt and only, $1.00

And in Addition Here Are 9 Extra Special Values. Read Them and Re

Women's Sample Summer Vests, slightly mussed from handling, white and pink lisle cotton, regular and extra sizes, values up to $1, at **39c**

Boys' and Girls' Summer Union Suits, nainsook and cotton samples, values up to $1, at **44c**

Women's Sample Summer Union Suits, slightly mussed from handling, white cotton, fine rib tights, knee or lace trim, regular and extra sizes, values up to $1.50, at **69c**

Men's Union Suit, heavy and medium weight, cotton and merino fleece lined or wool mixed, values up to $4, at **$1.98**

Men's Union Suit, medium and heavy weight, merino and wool mixed, gray and tan mixed colors, values to $6, at **$2.98**

Men's Union Suits, medium and heavy weight, wool mixed, neat gray color, values to $7.50, at **$4.98**

Women's Sample Summer Union Suits, white lisle and cotton, fine spring needle rib, hand or crocheted top, tight knee, shell or lace trim, regular and extra sizes, values up to $2.50, at **95c**

Main Floor.

Savings!

and medium and wool, tan $5.98

and Wool Union and $2.69

800 Pairs of $6 Net Curtains, Monday, Pair, $3.95

This group includes some very exceptional weaves, and, although they were bought over twelve months ago, they just arrived; they are away under price. There is a selection of white, ivory and ecru and patterns for almost every purpose can be had; pair, **$3.95**

28 pieces of high grade Filet Curtain Nets, now so much in demand; 45 and 48 inches wide; underpriced, yard, **89c**

50 inch Drapery Damasks and Brocades, designed for hangings as well as furniture coverings, substantially underpriced, yard, **$6.75**

Chenille Portieres in shades of mulberry, blue and brown, featured at, a pair, **$15**

75 pairs of high grade Net Curtains, including quite a number of novelties, worth up to $12.00; priced in the March Sale, pair, **$7.85**

Figured Window Drapery, Madras weave, richly colored, 45 inches wide, underpriced a third, yard, **$2**

600 Sectional Curtain Panels, beautifully woven and well designed, featured at, per strip, **69c**

Fifth Floor.

EXTRA SPECIAL

Velour Plaid Skirts

Values to $15 at $8.95



Like cut. Materials alone in these skirts are worth $7.50 a yard. In choice plaids, dark and light colors. Wide belt, pearl button trimmed and pockets. Other models in Serge, Checks, Pin Stripe and Silk Poplins. See these wonderful values.

Fourth Floor.



Boys' Blouses, fine materials, ors, standard makes, sizes to years,

Second Floor.

Boys' Suits— Double Service

One and Two ers, made from smooth or rough cluding homes sizes 8 to 18 years

Boys' Wool Serge

Neatly made trousers, cut throughout, suitable for tion or Graduat

...Have More Great ...Day of Jubilee!

...n a sale like it! So ...ra trading stamps th... away disappointed. ...tory we extend this ...r! It will be one o... ...in the morning, with ...waiting for the open...

"Green Trading Stamps ...in the Basement, toget... given with purchases.

...the public demand last week for our merchan... ...begin to serve all of the thousands who came. ...once-a-year offering was all too brief. So for ...for one more day.

...in our career! There will be a big rush when ...the first stamp is given out at night. We are ...it's the last great Jubilee Day!

...purchase of $1.00 or more when the coupon is pre... ...this slip. These 50 are in addition to the regular ...given today!

Tribune 3-14-20

50 COUPON 50

This COUPON entitles bearer to 50 "S&H" Trading Stamps FREE With a purchase of $1.00 or more

Good Only 3-15-1920

50 50

Government Surplus Stock

Purchased from the Great Lakes Naval Training Station.

Keen Kutter Razor Blades

730 packages, 5 blades to package, while they last, pkg.,

21c

Government Surplus

Purchased from the Great Lakes Naval Training Station.

Durham Duplex Razor Blades

Package of 3, sells regularly at 30c a pkg., while they last, pkg., **21c**

No mail or phone orders. Right reserved to limit quantities.

Government Surplus

Rubber Set Tooth Brushes, while 2,000 last, regular 50c value, **25c**

Kolynos Tooth Paste, 30c size, while 3,000 last, tube, **18c**

Cuticura Soap, while 2000 cakes last, cake, **18c**

Government Surplus

10 Bars Kirk's Flake White Laundry Soap for

50c

With grocery purchase of $1.50 or more, flour, soap, meats, dairy items, fruits and vegetables not included.

British Government Surplus

Airplane Linen at $1.39 Yd.

Natural color, 38 inches wide, made from pure flax for airplane wings; passed upon as the finest for weight, count and strength. A fabric of amazing utility. Worth from $2.25 to $2.75 retail—worth more than our sale price wholesale. All pure linen. All first quality.

We reserve the right to limit quantities. No mail or phone orders filled.

See our State street windows.—Only 5,000 yards. SO HURRY.

Famous Annual JUBILEE CELEBRATION 50 S&H Stamps Free

NEW COATS, SUITS and DRESSES—Values to $75—Priced at $59.50

Women's Distinctive New Spring Suits at Exceptional Savings

Most beautiful suits to be seen anywhere at this price. There's a style about them that puts them in a class by themselves. A tremendous variety of style that is new, all uncommon, all striking—some because of their simple tailored smartness, and others because of their elaborate effects. In quality of fabric, in smartness of style, in excellence of workmanship the suits will appeal to women of discrimination and good taste. Developments of tricotines, fine serges, silvertones and velour checks. Values so good that the importance of early selection cannot be too emphasized.

Hundreds of Other Distinctive Models at $27.50, $39.75, and $45 — Fourth Floor.



Women's New Spring Coats and Sports and Street Styles $59.50

...ng lines, graceful drapes, beltings and fancy stitching dominate outer garments.

...styles for the new season and practical for ...wear. Full length, knee length and new ...s developed in silver-tip Bolivia, Goldtone, ...Cord, Velour de Laine, Polo and high class ...finishing delightful variations in convertible ...collars, pockets, belts and buttons. Values to ...$59.50

Scores of Other Styles at $25.00, $29.75 and $39.75

Stunning Springtime Styles in Women's New Frocks $59.50

Individual modes of new charm, featuring a wonderful diverse collection for every varied taste. Afternoon and street models fashioned from tricolette, taffeta, tricotine, charmeuse, satins, stunning combinations of crepe de chine, georgette and crepe meteors. Featuring upturned hems, bouffant effects, draped styles, handsome embroidery, ruchings, vestees and Spanish motifs, frocks that express clearly every new fashion thought for Spring. Values to $75.00, at $59.50

Three Special Groups of Women's New Spring Dresses at $29.75, $35 and $39.75

Fancy Princess Slips



From 8 to 16 years, trimmed neck and flounce with lace, special at **$2.69**

Choice assortment of better slips, 8 to 16 years, priced from $2.95 to **$5.95**

Petticoats of fine nainsook, fancy flounce, lace trimmed, 8 to 16 years, **$2.95**

Drawers, from 10 to 16 years, lace trimmed, at **$1.49**

Children's fine soft finished Cambric Drawers, trimmed with neat embroidery edge, 2 to 6 years, **59c**

Infants' Wear, Third Floor.

Here Are Blouses of the Hour



Georgette Crepe Effects, **$6.95**

A wonderful assortment in all the wanted shades and trimmed very elaborately with beads and embroidery. Some are tailored and finished with touches of lace; price, $6.95.

Checked and Striped Models, **$2.50**

Blouses in checks or stripes, of voile, in snappy Buster Brown styles or in the flat collar effects. *Fourth Floor.*

Laces and Embroideries Are Priced Especially for Monday

Item No. 1 Camisole Laces of fine, dainty wash laces, sale price, the yard, **39c**

Item No. 2 Embroidery Flouncings, 27 inches wide, nainsook and organdy, at, yard, **69c**

Item No. 3 Wash Laces, Edges, Insertions, Galloons, 1 to 4 inches wide, the yard, **10c**

Item No. 4 Crochet Lace Edges and Insertions, 2 to 5 inches wide, special, yard, **29c**

Item No. 5 Net Top Oriental Laces, 3 to 10 yard strips, white, cream, ecru, the yard, **49c**

Item No. 6 Net Top Flouncings, 27 to 36 inches wide, white, cream ecru, special at, yard, **$1.49**

Three Lots of Trimmings in a Special Sale

Silk Girdles, $1.25, $1.50 values, black and colors, **$1.09**

Silk Girdles, $2.50, $2.75 values, black and colors, **$1.95**

Silk and Chenille Tassels, all colors, Monday at **25c**

National Veiling Week March 15th to 20th

2,500 yards of $1.25, $1.50, $1.75 New Veilings, never on sale before. Black, brown, taupe, navy, prune, gray, etc. Plain, dotted, scroll and fancy meshes, in all the newest styles, yard, **89c**

1,200 Fancy Ready Made Dotted Veils, in gray, brown, taupe, navy, black, a veil worth $1.00 to $1.50, for Veiling Week only, **49c**

1,500 yards of Veilings in plain and fancy meshes, black, navy, brown, taupe, prune, etc. A great quantity of fine dotted veilings also in this lot, for Veiling Week only, yard, **59c**

Trimmed and Untrimmed Millinery

A Great Variety of Newest Styles

A Host of Trimmed Dress Models $6.95

Special at



Special effort has been put forth to make this sale one of especial interest both to style devotees and economy seekers. They're prettily trimmed with dainty flowers or fancy feathers, and here and there are touches of ribbon and other ornamentation. Large, small and medium sizes in all the season's desired colors.

A Host of Untrimmed Dress Models $1.87

Values to $3.95 at

Dress Hats made in the most charming ways of Lisere, Milan Hemp, Porcupine and other braids. They represent all the desired colors in turbans, sailors, etc. Any shape selected will be trimmed free provided materials are purchased here. *Fourth Floor.*

Department for Scientific Corsetry

Celebrating the Jubilee with a Wonderful Sale of Corsets



We are getting the Corset business of Chicago because of the values and the service we are giving. Test us in this Jubilee Sale.

Corset Values to $6.50, at $2.95

Corset Values to $8.50, at $3.95

Corset Values to $3, at **$1**

Rothschilds' large and spacious Corset Department represents all that is finest in the art of corsetry. When fitted at Rothschilds' you feel that sense of delightful relaxation which comes from correctly placed support for every part of your figure.

Front and Back Lacing, Pink and White.

Third Floor.

64 INCH Mercerized Damask Yd. $1.05 — 5 YD. LIMIT

No Phone or Mail Orders Accepted.

81x90 Bleached Seamless Sheets EACH $2.25

LIMIT OF 6 TO CUSTOMER

No Phone or Mail Orders Accepted.

LINENS

All Linen Pattern Cloth, 70x70, superior quality satin damask, choice selection of patterns, regularly $9.25, special, each, **$8.75**

18-inch Hemmed Mercerized Napkins, assorted designs, to match advertised damask, at, the dozen, **$2.25**

Unbleached Barnsley Crash, guaranteed all linen weft, 35c grade, at, the yard, **29c**

Bleached Turkish Towels, good size and weight, excellent absorbent quality, each, **49c**

Woven Mesh Dish Cloths have proven very satisfactory, 15c grade, at, each, **12½c**

$6 Turkish Bath Mats, heavy weight, beautiful patterns, dark colorings, each, **$3.79**

WASH GOODS

$1.50 New 1920 Printed Voiles, many patterns, quality unequaled; yard, **$1.19**

Madras Shirtings, superior quality, select patterns and colorings, special, yard, **79c**

36-inch Bleached Muslin, excellent quality for sheets and cases, 35c grade, yard, **27c**

40-inch Dress Voile, complete range of fancy and plain colors, $1.25 grade, at, the yard, **89c**

32-inch Dress Ginghams, assorted plaids, checks, etc., 69c grade, at, the yard, **58c**

Printed Dimity and Flaxons, choice selection of patterns, 59c grade, the yard, **45c**

36-inch plain color Sport Suitings, all popular shades, 75c grade, at, the yard, **69c**

WHITE GOODS

40-inch White Organdy, sheer quality, crisp finish, regularly 89c, extra special, **65c**

Checked and Striped White Flaxon, first quality, special, at, the yard, **69c**

36-inch English Longcloth, superfine lambskin finish, sells regularly at $6.00; ten yard bolt at **$5.19**

Novelty White Sport Skirtings, very desirable for summer wear, the yard, **$1.29**

40-inch White Voile, sheer quality, crisp finish, $1.39 regularly, at, yard, **$1.25**

White Plisse Crepe, superior quality for gowns, etc., 59c grade, at, the yard, **45c**

18-inch Red Star Diaper Cloth, 10 yard lengths, sanitary package, special, bolt, **$2.95**

BEDDING

72x84 inch Cotton Sheet Blankets, long nap, strong and durable, the pair, **$4.69**

Fringed Cut Corner Crocheted Bed Spreads, double bed size, $4 value, each, **$2.69**

Comforters, double bed size, excellent quality, well made, each, **$4.29**

Hemmed Crocheted Bed Spreads, large size, assorted designs, each, **$3.35**

Crib Blankets, in pink or blue, assorted patterns, $1.25 grade, at, each, **89c**

Bed Pillows, 21x27 size, feather filled, covered with good grade art ticking, **$4.25**

Second Floor.

Famous Foster Footwear for Women $5.85

Values up to $18



With prices of women's shoes going up with practically every tick of the clock, this sale should prove a winner.

We find in going over the stock of last week's selling that there remain several hundred pairs of this famous footwear. To round out the collection we have added several other prominent makes and tomorrow we're coming forth with a selection which is complete in style, range of sizes and quality. The prices are without duplication.

All the wanted leathers; high or low heels, high grade shoes, oxfords and pumps, Goodyear welt soles, **$5.85**

While the offering is large and comprehensive, shoes such as these go in a jiffy. So shop early and buy your Easter footwear now.

Fourth Floor.

Milk Chocolate Marshmallows

Regular 65c value; made in our own candy kitchen, 1 lb. boxes, **45c**

No mail or telephone orders.

Main Floor.

65c Thermometers 25c

500 Standard Thermometers in spirit or mercury, all standard, register 120 above zero and down to 40 degrees below zero. Sold on bargain table, **25c**

Main Floor

Silver Plated Berry Spoons, 29c



Gravy Ladles and Cold Meat Forks, in bright and gray finish, 50c value, choice, each, **29c**

Main Floor

NOTIONS

Right reserved to limit quantities.

25c Shinola Shoe Polishing Outfit, **39c**

25c Bottle Sunshine White Kid Cleaner, **15c**

19c and 25c Imp. Pearl Pin Cubes, **10c**

Sanitary Napkins, dozen in box, **33c**

Wash Cloths, in assorted colors, **10c**

Real Human Hair Nets, cap shape, **10c**

25c Inside Waist Belts, **15c**

10c Shirt Neck Bands, **10c**

Main Floor.

Hair Goods

Real Human Hair Switches, made in triple strand, 24 inches long, weight 2 oz.; worth $6.00, at **$2.95**

First Quality Real Human Hair Switches, made in triple strand, 18 inches long; worth $7.98; special, **$3.98**

Third Floor.

Great Auto Show Sale Now Going On



Warner and S. S. Super Service Tires, old and new 1920 stock, fully guaranteed for 5,000 miles' service.

Size.	List.	Our Price.
30 x 3	$15.00	$8.45
30 x 3½	21.78	12.39
32 x 3½	25.84	14.95
31 x 4	33.58	18.95
32 x 4	34.98	19.55
33 x 4	36.66	19.99
34 x 4	37.14	20.95
35 x 4½	51.48	28.95

Special Sale Guaranteed Inner Tubes

All Tubes First 1920 Stock.

Size.	List.	Our Price.
30 x 3	$2.95	$1.39
30 x 3½	3.40	1.59
32 x 3½	4.45	1.79
31 x 4	4.60	1.89
32 x 4	4.80	1.95
33 x 4	4.95	2.25
34 x 4	5.15	2.35
35 x 4½	5.30	2.75



Havoline Oil, below cost, any grade, 5 gal., **$2.98**

Simon's Wax or Cleaner, 60c value, **39c**

600 Oil for transmission differential, 1 gal., **79c**

Special demonstration of Mat's Polish; gallon, $2.25; half gallon, $1.45; quart, **85c**

Michelin Tires and Tubes at special discount off old prices.

Combination Grease and Oil Gun, 75c value, **45c**

Hydrometers for Storage Batteries, 75c value, **39c**

Jewel Mohair or leather top dressing; one quart, regular $1.75 value, **$1.25**

Twin Fire Spark Plugs, for all cars, fully guaranteed, price $1.25 each. See demonstration.

Large Sponge for washing cars, 25c.

Fisk High Grade Reliners.

30x3	$1.59	31x4	$1.89
30x3½		32x4	
		34x4	
		35x4½	$2.19
		36x5	
		37x5	

Federal Seal Tire Repair Outfits, for repairing tubes, 50c value, 19c.

Fisk High Grade Reliners add 1,000 to 5,000 more miles to old tires.

Don't fail to visit the Auto Show—more than fifty demonstrations of the leading auto accessories.



Three Cylinder Auto Pumps, very powerful, $5.50 value, **$2.98**

Williams Open End Wrenches, $1.00 list, **15c**

Equip your car with a D. G. Storage Battery, fully guaranteed for two years. Special during this sale we will sell batteries at old prices and allow you $12.00 for your old battery, in any condition.

Seventh Floor.

Men's Lawn Handkerchiefs

Assorted size hems, seconds of 12½c and 15c qualities, **10c**

Women's Fancy Embroidered Handkerchiefs, in white or colors, seconds of 15c qualities, *Main Floor* **10c**

No mail or phone orders. Right reserved to limit quantities.

100 5-grain Aspirin Tablets, $1.25 value, 53c

Physicians' and Surgeons' Soap, 8½c; dozen, **98c**

Kirk's Jap Rose Soap, cake, 9c; dozen, **$1.05**

Kirkolive Soap, cake, 7c; dozen, **83c**

Large Bar pure Castile Soap, $1.50 liar, **98c**

Jergen's Violet Glycerine Soap, cake, 9c; **$1.05** dozen,

Doggett & Ramsdell's Cold Cream, 50c size, **37c**

Pebeco Tooth Paste, 50c size, **37c**

Caldwell's Pepsin Syrup, $1.20 size, **83c**

Squibb's Mineral Oil, $1 size, **79c**

Rubber all sizes, 25c value, **Gloves,** **39c**

Double Sewed Whisk Brooms, 39c value, **23c**

Hughes' Ideal Hair Brushes, double bristle, $1.25 value, **79c**

2-quart white enamel Douche Can, complete with fittings, $2 value, **$1.15**

2-quart Red Rubber Goodyear Hot Water Bags, $1.25 value, **79c**

Elcaya Cream, 60c size, special at **44c**

Lambert's Listerine, $1.00 size, **77c**

Isabell's Face Powder, 50c size, **31c**

5 yards Aseptic Gauze, 59c value, **47c**

Olivio or Palm Olive Soap, cake 9½c; dozen cakes, **98c**

Main Floor.

Morris & Co. California Hams, 22c

Faultless Brand, 8 to 10 pound average, pound,

Morris & Co. Bacon Squares, special brand, lb., **26c**

Smoked Butts, special, pound, **40c**

Leaf Lard, bell shape, pound, **25c**

Corned Beef, plate or navel, lb., **18c**

Rib Veal Chops, pound, **30c**

Swift & Co. Silver Leaf Lard, 5 lb. pails, net weight, pail, **$1.49**

Seventh Floor.

Brer Rabbit Pure New Orleans Molasses, No. 10 size pail, **75c**

Finest Red Alaska Salmon, No. 1 tall cans, on sale tomorrow at **30c**

Burt Olney's Tomato Ketchup, 8-oz. bottle, **15c**

No. 2 can Pure Peach Jam, 3 cans for $1.19; can, **42c**

Finest California Apricot Jam, 3 cans for 99c; can, **33c**

Pioneer Brand White Clams, No. 1 tall can, **29c**

B. & M. Lobster, 1 lb. can, **$1.19**

CCC Imported Norwegian Sardines, 3 cans for 96c; can, **32c**

California Sardines, mustard, tomato sauce or spiced, large oval can, **25c**

Pitted Red Sour Cherries, in syrup, No. 2 cans, **45c**

Fancy Canadian Yellow Turnips, 10 pounds for **29c**

Del Monte Hawaiian Sliced Pineapple, No. 2½ can, **45c**

Large size California Navel Oranges, dozen, **75c**

Seventh Floor.

Maxola Oil, pint can, **43c**

Carnation or White House Evaporated Milk, tall cans, **12½c**

Libby's Garden, Moonstone, Sweet June or Richelieu Telephone Peas, 3 cans for **$1.10**

Sweetheart Brand Sugar Corn, 3 cans for **$1.00**

Richelieu Raspberry Strawberry Jam, 5 lb. stone crock, **$2.45**

Choice Fruits, 25-35 Santa Clara Prunes for **$1.00**

Wall Paper

Perfectly Matched Combination Papers for parlor, hall, dining room and stores, in stripe and conventional patterns, matched with cutout and straight borders, values to 15c, roll, **7½c**

Bedroom Papers in attractive stripe and floral effects, matched with artistic cutout borders; values to 20c; special, roll, **10c**

Two Tone Grass Cloth and heavy gold effects for parlor, dining room and hall, matched with cutout borders, worth 30c, special, roll, **17c**

Harmonella! The new blended effect in shades of brown, tan, gray, green, blue and rose, matched with cutout borders. Very attractive for parlor and living room decorations, roll, **34c**

Fifth Floor.

Dinner Sets $6.95

Decorated in rich conventional border of green and tan design, between two gold lines, finest grade of semi-porcelain; set contains of 6 dinner plates; 6 bread and butter plates, 6 sauce dishes, 6 cups and saucers, 1 meat platter; regularly $11.95, set,

Also sold in open stock.

Fifth Floor.

Cut Glass 12-inch Flower Vase, richly cut in daisies and leaves, heavy blanks. Regular $1.50 value; while 100 last at, each, **$1.98**

Pretty Needle Etched Table Tumblers, with double row of etching, thin blown, regularly $2.00 dozen, 6 for **59c**

Sanitary Glass Butter Boxes, mold one pound brick, regular 25c value, each, **19c**

Patterns by Clotilde



9575—Woman's and miss' coat. Sizes 16 years (33 inches bust) and 36, 38, and 40 inches bust measure. Size 36 requires 3⅛ yards of 36 inch, or 2⅝ yards of 44 inch, or 2 yards of 54 inch, with ⅝ yard contrasting.

9594—Woman's and miss' long waisted dress. Cut in sizes 16 years (33 inch bust) and 36, 38, 40 and 42 inches bust measure. Size 36 requires for a dress of one material 3¾ yards of 36 inch or 2⅞ yards of 54 inch.

9600—Woman's apron. Cut in sizes 36, 40, and 44 inches bust measure. Size 36 requires 2¾ yards of 27 inch or 2 yards of 36 inch material, and 8¾ yards of binding.

How to Use the Patterns

THE coat shown in today's picture, pattern No. 9575, is a good design to use for an unlined coat of wash material, silk or wool jersey cloth or other light weight woolen.

It might be time saved to cut the pattern first out of some old muslin and fit that perfectly before cutting into your real coat material. An old sheet is good or in fact any pieces one may happen to have; but it is essential that the material be prefectly smooth and that as careful attention be paid to marking and following traced lines as though working on the actual garment. Then, if any alterations have to be made in the pattern, the fitted pattern can be ripped apart, pressed smooth, and used.

The best finish for seams for an unlined coat is to bind them. The binding, whether of ribbon or bias strips of thin cloth must be basted on with care and not held tight so as to give a drawn appearance on the right side.

The front pocket sections, held in place with large buttons give a smart finish and no trimming is necessary, particularly if a contrasting color is used for the collar and reverse.

Putting the two piece sleeve together is one of the most particular points about the coat, and one that most home sewers find difficult to do. The work should be done on a lap board or table, and never attempted by holding up in the hands.

Have the seams plainly marked, and any notches or perforations clearly indicated. Lay the upper or larger sleeve portion on the board with the inside or front seam away from you. And the wrong side of the material uppermost. Now lay under the sleeve portion right side down, on the upper, so that the inside or front seams come exactly together, pinning the seam together first at the elbow and then up and down from the elbow.

Now turn the sleeve around so that the outer seam is away from you, and in this part of the work it is absolutely necessary not to raise the sleeve from the board, but in putting this outside seam together, let the whole width of the under part remain flat on the table and bring the extra width of the upper over to meet the under seam. Bring the upper outside seam edge over to meet the under and put a pin in horizontally exactly at the elbow line, also seeing at the same time that the traced seam lines meet there. Then bring the seam together from the elbow to the top, so that the outside fold made by bringing the upper portion over to meet the seam of the under part is perfectly smooth, not showing even a slight tendency to twist.

When this is accomplished, pin the two pieces together exactly on the seam lines from the top down to the notches on the pattern indicating where the fullness comes.

Then the sleeve is pinned together from the wrist to the notches indicating the fullness. The sleeve from the elbow to the wrist being more or less bias on the outer edge, it is a particular piece of work pinning it together, for it can easily be injured by stretching. So handle it lightly and shift the position of the upper sleeve part until it folds over to meet the under part, making a fold in the upper sleeve section that cannot twist. Then pin and baste together.

The elbow fullness should be disposed of so that when the sleeve is pressed there will be no puckers of plaits. If the gathering is done in small, even stitches and the basting is well done, the stitching and pressing will successfully complete the work.

Pattern No. 9600 is one of those enveloping aprons that are so nice to wear when one is getting dinner or supper and is dressed for the afternoon and evening. These aprons are capable of being made so they are attractive looking by choosing pretty materials and finishing with a little trimming in the shape of binding the edges in some contrasting color, or setting a wide ricrac braid on the under side so that the points on one side extend beyond the edge and stitching twice, once on the edge and the second time so the stitching will catch the opposite edge of the braid and the edge of the hem at the same time.

Pattern No. 9594 is an easily made dress, particularly so if one chooses flouncing for the skirt part. Made of thin material it will be just the thing for warm summer afternoons at home and the directions for making are clearly given with the pattern.

Order Blank for Clotilde Patterns

CLOTILDE, SUNDAY TRIBUNE, CHICAGO.

Inclosed find $..... Please send me the Clotilde patterns listed below:

Pattern number.	Size.	Price.

Name .....

Street .....

City ..... State .....

This department appears every day in The Daily Tribune.

How to Order Clotilde Patterns.

Write your name and address plainly on dotted lines, giving number and size of each pattern you want. Inclose 12 cents in stamps or coin [wrap coin carefully] for each number, and address your order to Clotilde, CHICAGO SUNDAY TRIBUNE, Chicago.

Note: Clotilde patterns are made in New York exclusively for THE CHICAGO SUNDAY TRIBUNE. They are perfect in fit, up to date in style, and the easiest of all patterns to use.

Orders are filled from Chicago on the day of their receipt, and to insure prompt delivery patterns are sent by first class mail.

ACTIVITIES OF WOMEN

Mrs. W. S. McDowell, wife of the retiring mayor of Chester, Pa., spent her husband's salary for four years, amounting to $10,000, for charity.

Mrs. John Fallace Riddle of Farmington, Conn., has been selected to supervise the restoration of Theodore Roosevelt's birthplace in New York City.

Miss Edith Strauss, director of the women's activities of the department of justice, is seeking to reduce the high cost of living by urging women to buy cheaper goods.

The general increase in the number of women employed in British industries has become an important factor and only an expansion in industry can take care of all the labor now available.



Beautify the Complexion

IN TEN DAYS

Nadinola CREAM

The Unequaled Beautifier

Used and Endorsed By Thousands



Guaranteed to remove tan, freckles, pimples, liver-spots, etc. Extreme cases 20 days. Rids pores and tissues of impurities. Leaves the skin clear, soft, healthy. At leading toilet counters. If they haven't it, by mail, two sizes, 60c and $1.20.

NATIONAL TOILET CO., Paris, Tenn.

Accordion Pleated Skirts Are in Style

We pleat them at 75c to $1.25 per skirt on short notice. Mail orders given prompt attention and returned parcel post C. O. D. if desired. We guarantee our work.

Acme Manufacturing Co.

129 S. State St., 6th Floor.
(M. E. KETCHUM, Prop.)



He Plans to Give every Baby In the World A Ride

Marshall B. Lloyd Is the Master Builder of Baby Carriages

From the very first dawn of history all of the weaving of wickers has been done slowly and laboriously *by hand*.

From the basket in which Moses was floated among the bulrushes to your Sewing Basket of today there has not been a single change in the method of weaving wickers in all of those SIX THOUSAND YEARS—UNTIL NOW.

But now this Wizard at Invention has patented a new method of weaving and an almost human machine that does it all. A magic Loom that picks and chooses and even shapes as it weaves until a Baby Carriage grows before your very eyes.

A Loom that does in a matter of MINUTES far more perfectly what used to take the fastest fingers many weary HOURS.

Are You Expecting Mr. Stork?

Your coming son and heir will have a carriage of the finest weave which you will be able to buy at the price of the coarsest reed.



A Carriage woven as fine as a fabric, as soft and as pliable as a knitted scarf, and more durable than any other Buggy ever made.

This loom has made it possible to buy a Packard Car at a Ford price.

But you must act now if you want one.

The demand for these Lloyd Baby Carriages has kept our factories working night and day. But that demand is still far from being supplied.

So if you want to get a Carriage of the finest weave at the price of the coarsest reed, if you want to get one of these wonderful products from this magic loom, you must act now.

Look through this paper today and on the days following for the dealers who will announce that they have these wonderful LLOYD CARRIAGES in stock and watch for the window displays and window announcements of your neighborhood stores.

Or Better Still, Send Us This Coupon and We'll Send You the Names of the Stores in Your City or Town Who Have These Lloyd Carriages. And That Will Save You All the Trouble of Trying Yourself to Find Out.

COUPON

LLOYD MFG. CO., Menominee, Michigan

Gentlemen:—Please send me your FREE Baby Carriage Style Book and the names of the stores in my city that are carrying these wonderful Lloyd Loom Baby Carriages.

Name.....

Address.....

City..... State.....

I usually buy my furniture in this city from.....

GIVEN AWAY!!



FREE

For Your "Aluminum Kitchen"

One thousand Aluminum Kitchen Sets to be given away. Life-time ware. Sanitary, bright, durable. Set consists of:

1 Combination Cooker, 4 qt.-size. Makes Deep Roaster, Covered Baking Dish. Covered Sauce Pan. Double Cooker. (Steamer).

1 Coffee Pot & Percolator, 8-cup size

1 Windsor Kettle, 4-quart size

1 Convex Kettle, 2-quart size

The above articles, worth $10 will be given as premiums with certain of our famous **Composite Ranges.**

This offer is good only until one thousand of these ranges have been sold, and in no event after March 31st.

The Reason! April is the big moving month, when we are swamped with orders for Gas Ranges; our selling, delivery and connecting forces are then taxed to the limit. We could save money for our customers, and give better service if some of this "rush" was moved up into March.

In order to induce our customers to purchase in *March* instead of during the April rush we are making this remarkable money saving offer.

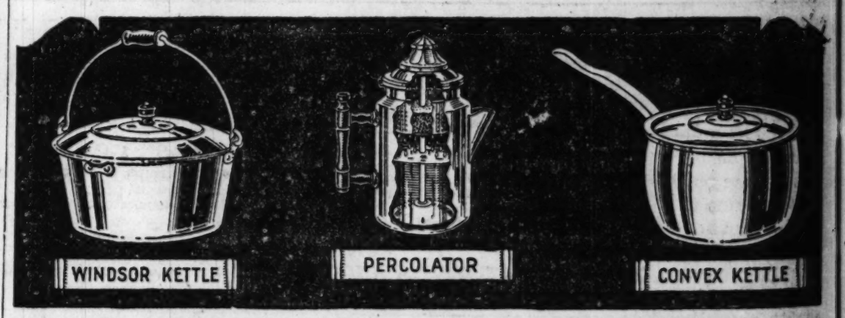
An early visit to *Exhibition Hall*, Peoples Gas Building, or to any of our neighborhood stores will convince you it is to your advantage in many ways to buy your new Range *Now*, and get this valuable premium. Guarantees, Prices and Terms of Payment are the same as usual.

Neighborhood Stores

South Side	*North Side*	*West Side*
731 West Sixty-third St.	3071 Lincoln Avenue	2142 West Madison Street
3478 Archer Avenue	3643 Irving Park Blvd.	1709 West Roosevelt Road
103-5 East Thirty-fifth St.	408 West North Ave.	1641 Milwaukee Avenue
9051 Commercial Avé.		3734 West 26th Street
11025 Michigan Avenue		4033 West Madison Street

Exhibition Hall and Rest Room, Michigan Avenue at Adams Street. Telephone Wabash 6000.

The Peoples Gas Light & Coke Company



Keeps Tile Floors White



KITCHEN KLENZER will not injure, loosen or discolor tile floors, because it does not contain free caustic, lye or acids.

Sears, Roebuck and Co.

Send No Money

THE SILVERTONE Phonograph was designed and built to meet the demand for a good phonograph at a reasonable price. That it succeeded in fulfilling those requirements is proved by the fact that over two hundred and fifty thousand satisfied owners are unanimous in their praise of the SILVERTONE.

No effort or expense has been spared to make the SILVERTONE the best phonograph we could build. Experts in acoustics and mechanics have been kept constantly at work developing and perfecting new and better phonograph devices and mechanisms for use in the SILVERTONE. Skilled furniture designers have created cabinets worthy of SILVERTONE quality—artistic, harmonious and dignified. None but the finest of woods and other materials enter into SILVERTONE Phonograph construction, and they are fitted and finished with exquisite care and perfection. SILVERTONE quality is supreme.

And we have kept the price of SILVERTONE Phonographs within the reach of all. Building phonographs in enormous quantities, as we have to do to meet the requirements of our six million customers, has enabled us to reduce the manufacturing cost per phonograph to the very minimum. And selling them direct from factory to customer makes it possible for us to offer SILVERTONE Phonographs at prices which are much lower than those of any other instrument of the same high quality

We believe that when you see the SILVERTONE and hear it play, you will be convinced of the truth of our claims for it. That is why we are making this liberal trial offer. We want you to try a SILVERTONE in your home for two weeks without the payment of one cent, and without obligating you in any way. Here is the offer:

No Money Down—Two Weeks' Trial

Select any SILVERTONE Phonograph shown on this page, fill in the order blank at the bottom of this page, and mail it to Sears, Roebuck and Co., Chicago, Ill. **Send no money with it!** We ship SILVERTONE Phonographs on two weeks' trial. This trial will not cost you one cent, nor obligate you in any way. All we ask you to do is to give the phonograph a thorough trial. Examine its mechanical features, cabinet work and finish. Try it with any kind of disc records you desire, and note its beauty of tone, how faithfully and accurately it restores every delicate shading of tone quality, every minute variation of volume, every sound vibration. Give it every test necessary to prove the truth of our claims for it. And then compare the price of the SILVERTONE with that of any other phonograph of the same size, quality and musical excellence. If, at the end of this two weeks' trial, you are not fully satisfied with the phonograph, if you do not believe that mechanically, musically, and in workmanship, material and finish, it is the equal of any other phonograph on the market selling at from 25 per cent to 50 per cent higher prices, simply notify us and we will take away the phonograph at our own expense, and will return any transportation and cartage charges you have paid.

Small Monthly Payments

If, at the end of two weeks' trial, you are fully satisfied with the SILVERTONE and desire to keep it, send us the price of the phonograph you have selected in equal monthly payments until the total is paid. The amount of the monthly payment is shown under the illustrations of the various models. There is no interest or extras of any kind to pay.

Fill out the order blank today, before this paper gets out of your hands, and let us send you one of these beautiful 1920 SILVERTONE models for two weeks' trial in your home, without having to pay a cent down on the phonograph, and without obligating you in any way. You are to be the sole judge of the quality and value of the SILVERTONE.

Sears, Roebuck and Co., Chicago, Ill.

USE THIS ORDER BLANK—CLIP ALONG DOTTED LINES

Order Blank SHIP BY Freight ☐ Express ☐ 1293

Date _____ 19__

Sears, Roebuck and Co., Chicago.

You may ship me the SILVERTONE Phonograph which I have marked with an [X] for two weeks' trial.

If, after two weeks' trial, I decide to keep and use the instrument, I will send you the first payment for the phonograph and pay the same amount each month, until paid in full; then the SILVERTONE becomes my property. Should I decide, after two weeks' trial, that the SILVERTONE is not satisfactory, I will notify you, and you are to give me instructions so that I may send it back at your expense. You are also to return to me any transportation and cartage charges I have paid.

I have always been faithful in paying my obligations and am making this statement for the purpose of inducing you to grant me these terms, and I give you my pledge that you may feel safe in trusting me to pay as agreed.

R.F.D. No. _____ Box No. _____ Street and No. _____

Sign here _____ (Sign your name here plainly and carefully. If under age, some member of your family who is of age and responsible should sign this order with you.)

Postoffice _____ County _____ State _____

Shipping Point _____ County _____ State _____

I have been located in this town since _____ If less than 5 years, give former address _____

My business, occupation or profession is _____

Please give name of head of household to prevent mistakes and simplify the keeping of our records. NAME OF HEAD OF HOUSEHOLD _____

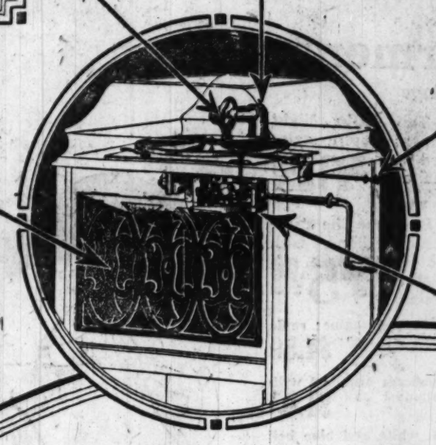
(Please give names of TWO references.) Name	REFERENCES: Address	Business or Occupation.

- ☐ Model VI Golden Oak. Price, $48.00 Payment, $3.00 a Month.
- ☐ Model VII Mahogany. Price, $57.00 Payment, $3.50 a Month.
- ☐ Model VIII Fumed Oak. Price, $80.00 Payment, $4.00 a Month.
- ☐ Model IX Mahogany. Price, $100.00 Payment, $4.50 a Month.
- ☐ Model IX Golden Oak. Price, $100.00 Payment, $4.50 a Month.
- ☐ Model IX Fumed Oak. Price, $100.00 Payment, $4.50 a Month.
- ☐ Model XI Mahogany. Price, $145.00 Payment, $5.00 a Month.
- ☐ Model XI Walnut. Price, $145.00 Payment, $5.00 a Month.
- ☐ Model XI Fumed Oak. Price, $145.00 Payment, $5.00 a Month.
- ☐ Model XV Mahogany. Price, $175.00 Payment, $5.50 a Month.
- ☐ Model XV Walnut. Price, $175.00 Payment, $5.50 a Month.
- ☐ Model XVI Mahogany. Price, $195.00 Payment, $6.00 a Month.
- ☐ Model XVI Walnut. Price, $195.00 Payment, $6.00 a Month.

Amplifying Chamber.
The sounds carried from the reproducer through the tone arm are given volume and resonance in a scientifically designed amplifying chamber or horn. This chamber is built of carefully seasoned wood, and, like the sounding board of a fine violin, imparts to the reclaimed sound vibrations purity and resonance. A perfectly balanced combination of reproducer, tone arm and amplifying chamber makes every record a true reflection of the personality of its creator.

The Reproducer.
Tone quality is dependent upon the reproducer, tone arm and amplifying chamber. Each must be correctly designed and harmonized in its relation to the other two in order to produce a sweet, pleasing tone, free from scratching sounds. The SILVERTONE reproducer accurately restores every sound vibration, every subtle, elusive shading of tone and expression. It is so designed that all scratching and mechanical noise are reduced to the minimum.

Plays All Disc Records.
The SILVERTONE convertible tone arm permits the playing of any make of disc record. A universal joint in the tone arm makes it possible to adjust the reproducer at will so that it will play either vertical or lateral cut records. It is almost as easy to adjust the reproducer for different types of records as it is to change needles.



Tone Control.
The tone modulator with which each SILVERTONE is equipped gives complete control over the volume of sound. It serves the same purpose as the doors and shutters used on other makes of phonographs. You may set the modulator at any desired point, thus giving a uniform volume of sound, or the modulator may be manipulated while a selection is being played, thus enabling you to impart your own interpretation to the music.

Powerful, Silent Motor.
The SILVERTONE motor is as near perfect as mechanical and human efficiency can make it. Every part is made and fitted with care and precision and gears mesh silently. Powerful springs furnish an abundance of power, and a perfectly designed governor keeps turntable speed absolutely uniform, eliminating discordancies which sometimes occur owing to variations in speed. The motor is equipped with a silent winding device and cranks with very little effort.

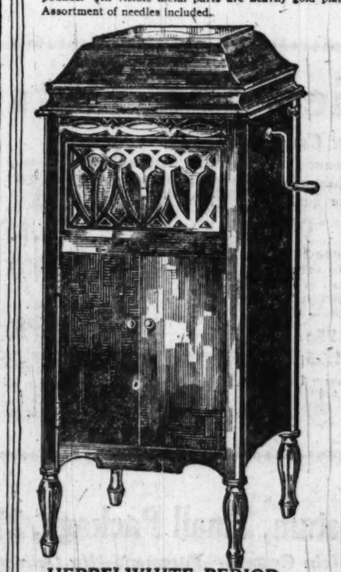
Silvertone
The Better Phonograph For Less Money



LOUIS QUINZE PERIOD DESIGN
Mahogany or Walnut, Gold Plated Metal Parts
MODEL XVI Price, $195.00 $6.00 A MONTH
Dimensions over all, 50⅝ inches high, 24¾ inches wide and 24¾ inches deep. Net weight, ready to play, 120 pounds. All visible metal parts are heavily gold plated. Assortment of needles included.

LOUIS SEIZE PERIOD DESIGN
Mahogany or Walnut, Gold Plated Metal Parts
MODEL XV Price, $175 00 $5.50 A MONTH
Dimensions over all, 49¾ inches high, 23 inches wide and 23¼ inches deep. Net weight, ready to play, 108 pounds. All visible metal parts are heavily gold plated. An assortment of needles included.

LOUIS QUINZE PERIOD DESIGN
Mahogany, Walnut or Fumed Oak, Gold Plated Metal Parts
MODEL XI Price, $145.00 $5.00 A MONTH
Dimensions over all, 46¼ inches high, 19¼ inches wide and 21¼ inches deep. Net weight, ready to play, 82½ pounds in mahogany or walnut, and 87½ pounds in oak. All visible metal parts are heavily gold plated. An assortment of needles included.



HEPPELWHITE PERIOD DESIGN
Mahogany, Fumed or Golden Oak $4.50
MODEL IX Price, $100.00 A MONTH
Dimensions over all, 46⅝ inches high, 20 inches wide and 22 inches deep. Net weight, ready to play, 69 pounds in mahogany and 74 pounds in either fumed or golden oak. Metal parts are heavily nickel plated and polished. An assortment of needles included.



QUEEN ANNE PERIOD DESIGN
Mahogany
MODEL VII $3.50
Price, $57.00 A MONTH
Dimensions over all, 14⅝ inches high, 19¾ inches wide and 23⅛ inches deep. Net weight, ready to play, 39¼ pounds. All visible metal parts are heavily nickel plated. Assortment of needles included.



Golden Oak
MODEL VI $3.00
Price, $48.00 A MONTH
Dimensions over all, 14⅜ inches high, 18¾ inches wide and 22⅜ inches deep. Net weight, ready to play, 42¼ pounds. All visible metal parts are heavily nickel plated. Assortment of needles included.



ADAM PERIOD DESIGN
Fumed Oak
MODEL VIII $4.00
Price, $80.00 A MONTH
Dimensions over all, 47¾ inches high, 19¾ inches wide and 22 inches deep. Net weight, ready to play, 76¼ pounds. All visible metal parts are heavily nickel plated and polished. An assortment of needles included.

Period Design Cabinets
SILVERTONE cabinets are the finest product of the skilled cabinetmakers' art. Made in the most popular period designs, every one is a handsome piece of furniture—dignified, graceful and artistic in appearance. Only the finest selected woods are used in their construction and they are finished and fitted with that exquisite care and perfection which mark the work of the painstaking artisan.

Your Needs for Easter Are Here

The Popular Easter Clothing for Boys—



Boys' Dubbelbilt Clothes

No Mending for Six Months

That is what the makers of Dubbelbilt Clothes guarantee—six months' wear, without rip, hole, tear, or suit will be repaired free.

Specially reinforced at every point of strain and wear. Stylish, as well as sturdy. A splendid variety offered here in handsome fabrics for Easter wear. At $20.75, $18.75, $16.75 and **$14.75**

Hillman's, Second Floor.

HILLMAN'S

"A Store for Everybody"

State and Washington Sts.

We Sell Dependable Merchandise at Low Prices, but for Cash Only

This Is "National Veiling Week"

5,000 Yards of Veiling

Imported and Domestic Veiling in black, navy and brown.

There are hundreds of patterns in scroll effects, fancy borders and chenille dots, also many pretty color combinations.

If bought in the regular way, this veiling would have to be sold at 85c. Early choosing is advisable as some patterns are limited. Yard, 49c

Hillman's, First Floor.

Your Eyes

—are "your life." Don't neglect them for a minute. Our optometrist, Willard L. Chaney, has been faithfully serving our patrons for 14 years. See him on the Second Floor.

Children's Hair Cutting, 25c—Curling Free— *Second Floor.*

An unusual offering of

Silk and Muslin Garments

A Special Purchase That Brings Savings



Crepe de Chine and Tub Satin Night Dresses; in dainty flesh color; empire style; square or "V" neck; trimmed with handsome laces; also plain tailored model; $9.95 value, at **$6.95**

Crepe de Chine and Satin Envelope Chemises; in dainty flesh color; elaborately trimmed with handsome lace, georgette crepe and two-toned ribbon; several attractive models; $7.95 value at **$5.00**

Bloomers of tub satin and crepe de chine; ruffle of lace and net; ribbon trimmed; all sizes; special at **$4.50**

Satin and crepe de chine bodices; trimmed with dainty lace and georgette; slipover and open front style; special, **$1.95**

Crepe night gowns; in pink, white and blue bell designs; slipover style; trimmed with lace edge; special at **$1.95**

Crepe bloomers; in pink and white; ruffle trimmed with ribbon; others hand embroidered; in colored design; special at **$1.25**

Hillman's, Third Floor.

Our Shoe Section, Now on the Second Floor, Makes This Special Offer for Monday—

Patent Colt Opera Pumps

Values Up to $5.50, at $3.45

Patent leather opera pumps are proving very popular for immediate wear, hence this unusual offer is very timely.



The sketch shows the beautiful lines on which these shoes are built.

They are made with hand turned soles and have celluloid covered French heels with steel plate. A splendid range of sizes. To acquaint our patrons with the changed location of our shoe section we price these pumps tomorrow at

$3.45

Hillman's, Second Floor.



Millinery

Our Opening Display of Spring Styles

Exhibiting Dame Fashion's latest whims in exquisite pattern hats for dress, semi-dress and sports wear; also tailored hats.

One group shows authentic creations, individual models, designed by brilliant 5th Avenue (New York) artists. Models fashioned of the newest fabrics and straws such as Rajah cloth, raffia strips in every color of the rainbow and a lavish use of sheer materials, tulle, chantilly lace, hair braid, crepe and cellophane braids—trimmed in a host of fascinating ideas that breathe of spring.

Ranging in Price From $48.00 Down to $20.00

Another group shows models of sipper straw—an opening special of note—offering you the popular sipper straw dress hats in a great variety of the correct styles, cleverly tailored. In all the new spring colors. At **$10.00**

Here's a group of moderately priced trimmed hats. They are made of the new straws combined with rich fabrics trimmed with garlands of flowers, cellophane novelties and various other clever ways. Unusual at **$6.50**

The "Spring Opening" in Our Untrimmed Section

Tailored Hats, $2.95

An opening special offering smart tailored hats of three-end Jap straw, milan and rough luster straws, tailored with wide ribbons; in black, navy and brown; at **$2.95**

Untrimmed Shapes, $3.95

A special value in high-grade untrimmed dress shapes made of the finest lisere straw; dozens of chic styles to choose from in the wanted colors; special, **$3.95**

Hats Trimmed Free

Hillman's, Third Floor.

Remarkable Values in Women's and Misses' New

Suits for Easter Wear

Priced for Monday at $39.50



Suits, as usual, are in fashion's favor for Easter wear, and these we offer tomorrow are indeed appropriately designed for the occasion.

These suits are splendidly made of wool tricotines and serges. There is an unusually large variety of models to choose from. One will instantly recognize the new spring style touches that these suits possess.

With Easter only a few weeks away, women should avail themselves of this splendid money-saving opportunity,

Navy blue is the predominating color, although there are other popular spring colors.

$39.50

Hillman's, Second Floor.

The Newest Silks for Spring

Pebblette

The new and popular silk with a satin cord weave, 40 inches wide, that has sprung into favor quicker in the last year than any other silk. Pebblette comes in the following colors: Golden brown, dark brown, beige, navy, gray, copenhagen blue, taupe, rose, pecan, peach, black and white. The white is used in many cases for men's shirts; it will launder well. Special sale price tomorow, yard, **$4.98**

Sport Silks—40 inch; in the new two-toned effect; plain and self color block plaids; regularly $8.50. This lot is sold subject to very slight imperfection. While quantity lasts, tomorrow, yard, **$6.48**

Printed Silk De Lux Taffeta—40 inch; wonderful wearing quality, much in demand this season for dresses; regularly $7.00; yard, **$5.98**

Black Charmeuse—40 inch; all silk; special, yard, **$4.98**

Corduroy

36 inch corduroy; much in demand for kimonos, dressing sacques, children's coats and skirts; in the following colors: Coral, African brown, golden brown, Copenhagen blue, old rose, Pekin blue, navy blue, and black. Extra special, yard, **$1.98**

Hillman's, First Floor.

Wool Dress Fabrics

Peach Bloom Velour Suiting—54-inch; made of the finest wool yarns obtainable; used and recommended by the best modistes. Especially appropriate for the new spring suits. Comes in brown, reindeer, navy blue, midnight, pecan blue, American Beauty and Henna. Regularly $12.50; tomorrow; yard, **$10.50**

Velour Plaids and Checks—54-inch; large and small checks; all wool; in combinations of brown and black; white and black; grass green and tan; gendarme blue and tan; yard, **$6.75**

Striped Serge Suiting—56-inch; in the popular navy blue, and midnight blue; for the new tailor made suits; all wool; regularly $6.50; per yard, **$4.98**

Wool Duvetyn—54-inch; a very soft and pliable wool material in the new shades; special, yard, **$5.98**

Hillman's, First Floor.

Wash Goods, Linens and Domestics

These Goods Are Now on the Third Floor.

Lingerie Batiste—Beautiful sheer quality; flesh, blue, maize, lavender grounds; dainty blue bird floral and conventional designs; for dainty lingerie needs; 69c value; yard, **45c**

Bleached Sheeting—2 yards wide; mill remnants; extra heavy quality; full round thread; $1.15 value; 10 yard limit to a customer yard, **79c**

Scalloped Pillow Cases—45x36 inches; good weight and quality; well made cases; 89c value; Monday, each, **65c**

Longcloth—36 inches wide; mill lengths of extra fine quality; 59c value in the regular way; Monday, yard, **37c**

Warm Blankets—Double bed size; heavy quality; fully fleeced blankets; tan or gray; with neat borders; $3.98 value; pair, **$2.98**

Sheets

Seamless Sheets—Linen finished; full size—81x90 inches; sheets of exceptional quality; $2.98 value; limit of six to a customer; no mail or phone orders; each, **$2.49**

These Linens and Wash Goods on First Floor

Printed Chiffon Voiles—40 inches wide; mill remnants in desirable lengths; all are the very newest designs in the wanted dark colorings; values range from 79c to $1.00 yard off the piece; choice Monday, yard, **59c**

Satin Marseilles Bed Sets—Extra heavy satin Marseilles bed sets, with scalloped edges; 78x99 inches; with bolster cover to match; in a number of attractive designs; set, **$7.48**

Table Damask—72 inch; full bleached; extra heavy satin finished cloth; floral designs; regularly $2.00; yard, **$1.45**

Stevens Crash—17 inches wide; all linen; an unequaled toweling for wear; made of flax yarns; with blue border; regularly 59c; yard, **39c**

Crochet Bed Spreads—For twin beds; snowy white crocheted bed spreads with edges firmly scalloped; durably woven in a variety of pleasing designs; each, **$3.39**

Fancy Goods

The Fancy Goods Section is Now Located on the Fourth Floor.

4 strand Mercerized Embroidery Cotton; all colors; fast dyes; 10c value, per ball, **3c**

Hand woven Mercerized Cotton; ecru color; for making bed spreads, etc.; special, ball, **5c**

Lunch Cloths; 54 inches wide; lace edge; plain linen center; with lace insertion; $3.50 value at **$2.50**

Dresser Scarfs; also 36 inch center pieces; stamped on excellent quality material in cross stitch designs;

18x54 inches at 69c
36x36 inches at 89c
18x45 inches at 69c

Pillow Cases; stamped for eyelet embroidery work; with hemstitched edge for crochet work; specially priced, pair, **$1.89**

Sale of Laces, Embroideries and Nets

Offering Wonderful Assortments of the Newest Creations

Values Up to 98c Yard — 59 CENTS

Imported Venise lace bands and edges; pure black silk; 2 to 8 inches wide.

Imported silk embroidered black lace bands.

Imported Venise and net lace bands, edges, points, etc.; white, cream and ecru.

40 inch pure silk nets; also mercerized nets; white and colors.

18 inch silk dotted nets.

18 inch imported Venise lace allovers.

18 inch silk embroidered allovers; black and colors.

40 inch odds and ends of chiffons.

18 inch imported corset coverings and flouncings.

27 inch Swiss flouncings; hemmed, ruffled and scalloped edges.

27 and 38 inch organdy or voile flouncings.

Embroidered net lace flouncings; 5 different styles; 18 inches wide; beautiful patterns on fine quality net; regularly $1.50; yard, at **98c**

Imported net lace flouncings; choice of 8 styles; white or cream; will make up into charming dresses; only a limited number of yards to sell at these prices—

17 inch, yard, 75c
26 inch, yard, $1.25

Wash laces; filet and cluny laces; bands, edges, matched and broken sets; white and cream; narrow and wide; yard, 10c, 15c, 18c and **5c**

40 inch pure silk nets; heavy meshes; in white, black and over 17 most wanted shades; for waists, dresses, drapes, yokes, sleeves, vests, etc.; regularly $1.98; yard, **$1.15**

Imported Venise lace medallions; white, cream and ecru; for trimmed georgette crepe and other waists; scores of styles and shapes; regularly 59c; yard, **39c**

Embroideries, including imported 12-inch embroidery flouncings; neat patterns; prettily embroidered on batiste; for waists, dresses, undermuslins; yard, **33c**

Hillman's, First Floor.

Simplifying the Work of the Home

Hillman's, Fourth Floor.



Porcelain enameled table tops, 25x41 inches, at **$4.79**



33 piece cereal sets; beautiful decorations; at **$10.49**



Casseroles; fireproof covered casserole with fancy nickel plated frame; at **$1.69**



"Electra" electric toaster; guaranteed for one year; at **$3.49**



Galvanized iron wash boiler, will not rust; special for Monday, **1.29**



Aluminum coffee percolator; 8 cup size; extra heavy quality, **$1.49**



Electric iron; heavily nickel plated; guaranteed for one year; at **$3.98**

Oval clothes basket at $1.39, $1.19, and **79c**

"Asco" family scale; weighs up to 25 lbs.; at **25c**

Beverage bottles with patent rubber stopper;

Pint size, dozen, **$1.19**

Quart size, dozen, **$1.39**



Cash and Carry Market

These Items Sold in Basement

Cheese Full cream American cheese, yellow or white, 3 lbs. limit to customer, **lb., 23c**

FREE—One can of Elkhorn Cheese with every six 20c cans purchased, making seven 20c cans for **$1**

There is a choice of Pimento, Chile, Kraft or Welsh Rarebit.

With every 6 cans of Elkhorn Cheese purchased we give one 35c can free, making seven 35c cans for **$2**

Choice of Pimento, Chile, Kraft or Welsh Rarebit.

Eggs New laid, large, per dozen, **47c**

These Items Sold on Fifth Floor

Hams Sadahy's No. 1 mild sugar-cured Hams, 12 to 15 lbs. average, whole or half; lb., **29½c**

Bacon—Swift's Dixie brand, lb., **27c**

Pot Roast of young native beef, lb., **14c**

Corn Beef, home cure; while 2,000 lbs. last, lb., **10c**

Liver—Young tender beef liver, sliced, per lb., **9c**

Pork Sausage Meat, 100% pure, lb., **22c**

Round Steak of young native beef, per lb., **22c**

Apples—Winesaps, extra fancy, 5 lbs. for **35c**

Instant Postum, Small Package, 21c

Hillman's Self Help Grocery—Basement—No Deliveries

Mazola cooking oil; pint cans, **35c**

Karo syrup; blue label; 1½ lb. cans, **14c**

Sourkraut; Libby's No. 3 size cans; **12c**

Peas; fine quality Early June; No. 2 size cans, **12c**

Evaporated apples; 12 oz. packages; extra quality; **19c**

Baking molasses; Dixiano brand; can, **13c**

Domino cane syrup; the best substitute for sugar; can, **15c**

Sweet cider; extra quality; put up in No. 10 tins (so-called gallons), **65c**

Corn; extra fine sweet corn; none better packed; can, **10c**

Moxon's tomato soup; finest soup made; extra large cans, **8c**

California Spanish figs; fine quality; excellent for cooking; special, pound, **22c**

Snider's strawberry preserves; finest quality; 16 ounce jars, **47c**

Teas and Coffees

Tea—special sale sun-dried Japan tea; fine drinking quality; pound, **37c**

Coffee—Golden Santos coffee; extra fine quality; fresh roasted; 3 lbs. for **$1.00**

Plantation Coffee—One of the finest blends we roast; 2½ pounds for **$1.00**

Sale of Floor Coverings



Seamless Wilton Velvet Rugs; 9x12 feet; in a variety of Persian and Chinese patterns; rugs that will give excellent wear; special at **$51.50**

Axminster Rugs; 9x12 feet; we offer a choice assortment of a heavy standard make in pretty patterns; special, **$52.75**

Imported Grass Rugs; 9x12 feet; with fancy border and plain center; special at **$9.95**

Velvet Rugs; 27x54 inches; we have one pretty Oriental design in this useful size, **$2.65**

Feltoleum; 2 yards wide; for kitchen; in a big assortment of patterns; heavily enameled wearing surface; square yard, **65c**

Hillman's, Fourth Floor.

2,000 Pairs Lace Curtains

2,000 pairs Lace Curtains are offered in this sale at prices, in many instances, less than what the mills are asking for same quality today. They are in filet, novelty, cable and Nottingham weaves comprising a great variety of the latest designs, in 2½ and 3 yard lengths and some 3½ yard lengths; priced in 5 lots, at, pair, $7.50, $5.95, $4.95, $3.95 and **$2.95**

Sectional Nets, in very effective styles, are offered in this sale at, section, $1.00, 85c, 89c and **45c**

Madras Portieres; in the popular shades; 45 inches wide; 2½ yards long; pair, **$6.95**

3,000 yards of Curtain Nets; in novelty and filet weaves; very effective designs; both in neat and elaborate pattern effects; yard, **75c**



Cretonnes—in the season's newest effects and colorings; priced in this sale at, yard, **65c**

Novelty Net 3-Piece Curtain Sets; comprising a pair of curtains with valance between. We believe these sets to be the best value in effective window drapery to be had wholesale or retail at this price, set, **$1.95**

Hillman's, Fourth Floor.

PART SEVEN

Chicago Sunday Tribune.

THE WORLD'S GREATEST NEWSPAPER

MARCH 14, 1920.

Movies 2. Music 3.
Society 4, 7, 8. Clubs 5, 6.
Art 9, 10. Churches 21.
Automobiles 13, 14, 16, 17.

The Theaters

By Percy Hammond

CONFIDENCE being a plant of slow growth in an aged bosom, this prognosticator feared, in his report of "The Rose of China," that the little magnifying, however, were ill-founded on a skepticism, bred earlier in the week by the popularity of "Monte Cristo Jr." The play at the La Salle, to supplie its lack of violence and vulgarity, is doing well—better, in fact, than its tenant the theater has had since "Leave It to Jane," which was also a failure in New York. Two plays which have experienced adversity in the theatrical capital this season are extraordinarily prosperous in Chicago at present—"The Rose of China" at the Princess, is having her crowded hour. "Howdy, Folks," too, which under the caption, "Thunder," suggested languors and ennui to Broadway, is undismayed at the Olympic, a growing success. The fightin' parson in "Howdy, Folks," recalls to Drury Underwood one of Opie Read's mountain high priests. He got into an altercation with a layman and received a sound blow upon the cheek. He turned the other, in observation of the scriptural ordinance, and then, peeling off his coat, said, "By God, here's whar the Bible stops!"

Capt. J. A. E. Malone, a magnate of theaters in London and other points in the British empire, looked us over last week with a view to exporting some of our drama to England, Australia, and South Africa. Especially was he interested in "Welcome, Stranger," whose flourishing existence at Mr. Cohan's Grand is whispered reverently by managers from wild Randolph street to Bosphorus waters. Capt. Malone was reticent concerning the esthetic merit of "Welcome, Stranger." But the sight of the ingots piled high in the box office of Mr. Cohan's opera house hypnotised him, and at once he engaged the play at a high price for performance in foreign parts. One hopes that he will have it acted elsewhere as well as it is acted here. They tell an odd thing about "Welcome, Stranger." Though planned by Aaron Hoffman, its author, to explain if not to endear the under-Jew to upper-Jews and non-Jews, the play is disdained by Jewish people of all strata. Yet evidently they go to see it. Now no theater is prosperous unless it has the patronage of the Jews.

As a director of that Great British musical comedy superstition, the London deity, Capt. Malone was cautious in his remarks about "The Rose of China." "It has been a long time," said he, "since any American musical comedy company invaded England, and London always loves these breezy American productions, of which this is such an excellent type. I am sure that London would appreciate Mr. McIntyre and the pretty singer, Miss Richardson. Miss Cunningham and Mr. Shaw we already know, for they have played on the other side, and would add much to the success of 'The Rose of China' if it is presented abroad."

New York newspapers embrace Mr. Barrymore (John) for his impersonation of Richard III., and one or two of them even threaten to kiss him. But Mr. Woollcott of the Times in a fine, fearless, wholesome enthusiasm says that "all in all it is a magnificent achievement," ranking with Rehan's Katherine and Forbes-Robertson's Hamlet, . . . bringing his technical fluency abreast with his winged imagination." Mr. Dé Foe in the World records it as "a happy surprise even for optimistic souls." In Mr. De Foe's description Mr. Barrymore as Gloster "is, in short, a personification of relentless, calculating villainy—a human monster of overwhelming ambition who is resolved to hesitate at no extreme of diabolical wickedness to attain his criminal purpose"—apparently a new idea of this evil party. The Barrymore edition of the tragedy is a pastalling of abbreviated scenes from "Henry the Sixth" and "Richard the Third," arranged, it is said, by Edward Sheldon, who rewrote "Camille" for Ethel Barrymore.

Boston has ratified Miss Theda Bara's descent from the silences. At her first performance there in "The Blue Flame" they had to call out the constables, so agitated was the cultured multitude which wished to attend. With characteristic dignity Miss Bara declined to be driven to and from the theater in a carriage drawn by fourteen white horses. "Do you want to put me on a par with Bernhardt or Jenny Lind?" said she to the committee, registering contempt. Owen Davis, author of a thousand plays, is now suing Mr. Woods, claiming that "The Blue Flame," by George V. Hobart, is none other than a "Lola," which Miss Laurette Taylor acted in 1911.

New plays this week:

Miss Elsie Janis and Her Gang promise to whoop it up tomorrow night at the Illinois with an A. E. F. Revue, played by whilom doughboys, aided, as Miss Janis says, by "some rather nice accessories" in the shapes of a group of pretty girls.

General Pershing declared that Miss Janis was worth a division to him, so heartening was her cheery presence to those of the army who were not engrossed in dreamily crusading. Miss Janis substituted for a lot of prominent American actors who, explicably, found it impossible to court, even at a distance, the fire-eyed maid. She and a few others of her class, helped by many unknowns from the Jones-Linick-Shaefer and similar circuits, eased the anguish of the tortured hours for our lonely army abroad and gave it a pretty good time in the sad and solemn bivouacs of the Argonne. Hence, for Miss Janis and her gang, three hearty cheers.

"The Shubert Gaieties of 1919," involving two acts and twenty-five scenes, aiming to satirize the life of Broadway. Harry Watson, Jack Norworth, Marjorie Farrell, and Stewart Baird are among its employés.

THE impending production of a comedy that bears the title of "Golden Days" is a reminder to Miss Patricia Collinge at Powers' theater calls the attention of Chicago playgoers to the spring activities of that indefatigable purveyor of dramas, George C. Tyler. For the last month Mr. Tyler, whose "Clarence" has been a winter success at the Blackstone, has been in a whirl of activity. "Jacques Duval" had proved to be a little too bad for the complaisant natures of George Arliss, so Mr. Tyler secured from Booth Tarkington a play called "Poldekin," Russian of atmosphere and anti-bolshevik of theme, giving Mr. Arliss a welcome change of rôle. For the much-praised Helen Hayes, in whom eastern critics can find nothing but girlish delight, he staged "Sonia, the Sub-Deb," dramatised from Mary Roberts Rinehart's flapper stories, and Miss Hayes now pleases the Bostonians as the ebullient Babs. Emily Stevens, in whom Mr. Tyler, together with many of the cognoscenti, discovers symptoms of a fine actress, he secured from Philip Moeller a play called "Sophie," dealing with a French prima donna who was the Mary Garden of the days when Marie Antoinette was a bride. "Sophie" is now at the Greenwich Village theater, New York. The new play for Miss Collinge brings Mr. Tyler's fecundity of play-making into the Chicago arena.

Miss Collinge won a deserved popularity here last season in "Tillie," the story of Pennsylvania Dutch types which her personal appeal kept running at the Blackstone against the competition of Victory loan drives and home-coming soldier parades for about five months. This engagement established a record for the Blackstone theater, and so encouraged Mr. Tyler with the possibilities of that playhouse that he contracted to fill all of its "time" this season. Miss Collinge went on tour in "Tillie" last September and kept it going, a note of wistfulness and quiet romance in a morass of noisy revues, for two weeks ago.

Before "Tillie," which marked Miss Collinge's rise to stardom, she appeared for three seasons in "Pollyanna." She was the original of that devoted Glad Girl in the theater, and she has been followed in the rôle by numerous ingénues, among them the much-mentioned Helen Hayes. Mary Pickford is now carrying on the tradition in the films. Farther back in Miss Collinge's career she might have been found playing Youth, the leading juvenile rôle in "Everywoman," with Miss Juliette Day, recently a charmer in musical comedies as "Oh, My Dear," playing beside her as Modesty. The early training of this young star was secured, in part, with the New Theater company, under whose august auspices she appeared as one of the children in Mary Masterlinck's "The Blue Bird."

"Golden Days" is announced as "a comedy of youth." It was first called "The Golden Age," but Kenneth Grahame of the sketches of adolescence called "The Golden Age," but Kenneth Grahame of the sketches of adolescence called "The Golden Age," but Kenneth Grahame of the sketches of adolescence

Right Off the Reel

"EXCUSE MY DUST."

Produced by Paramount. Directed by Sam Wood.

THE CAST.

"Toodles" Walden	Wallace Reid
President Mutchler	Tully Marshall
J. D. Ward	Theodore Roberts
Dorothy Walden	Ann Little
Darby	Guy Oliver
Henderson	Otto Brower
Griggs	James Gordon
Ritz	Walter Long
Oldham	Jack Herbert
Police magistrate	Fred Hunter

By Mae Tinée.

THIS is rather a new venture for the "adorable" Wallace Reid, the reason being that he forsakes his usual rôle of irresistible swain for that of a husband and father. In other words, he is "Toodles" Walden, son-in-law of the president of an automobile concern. By now you have probably realized that "Excuse My Dust" was made from the story, "The Bear Trap," which appeared in a weekly publication.

In a paragraph all by itself let us add that Mr. Reid Jr. is also in the cast. Mr. Reid Jr. does not walk yet, is an addict to the bottle, and has his father's own heart breaking smile.

The story has to do with automobiles and automobile men. "Toodles," besides being manager of one of the Darco agencies, is a speed fan and artist, his passion for fast driving keeping him in hot water with his wife and the police court magistrate. At last he finds himself on probation with both of them.

The Fargot people are the rivals of the Darco and their souls are heavy with longing for a glimpse at a new motor that Darco is building. By various machinations they inflame the ire of the Darco people. There is a most memorable race from Los Angeles to San Francisco, which features a wreck, a sick baby, and much excitement.

You will notice that Ann Little is again supporting Mr. Reid. I had thought I should be very glad to see this combination in action again, and I probably will be by the next picture. Her rôle in this, however, does not particularly suit Miss Little, who looks better in outing costume, with her hair unwaved.

Theodore Roberts gave me much joy, however. So did Mr. Reid Jr. And so, of course—O, of course!—did Mr. Reid Jr.'s fond papa.

The story was an interesting one and took to screen adaptation admirably.

Lubliner & Trinz report jubilantly that since Owen Moore's divorce there has been a record breaking attendance at the theaters showing his picture, "Sooner or Later."

Something new, in intent at least, is soon to be perpetrated by Selznick. They plan to produce a special oriental production called "Content," the entire cast of which will consist of Chinese.



MISS MARGUERITE FARRELL
"SHUBERT GAIETIES OF 1919"
GARRICK— LEWIS-SMITH PHOTO

Ask Me! Ask Me! Ask Me!

G. E. W.: I have a good notion not to answer your question—anybody in the state of fear and trembling such as you proclaim yourself to be! What, said she, have I ever done to frighten you so? I should love to meet your little niece Bumps. No reason why you shouldn't send your scenario to Mr. Chaplin. Judging from his last picture, he's rather up against it for ideas. If you will send a stamped and self-addressed envelope, I'll mail you a list of companies that accept photoplays. My best to Bumps.

WANDERING WAIF: My heart is with you in your sorrow, and I can quite understand your feelings in regard to the actor you mention. Won't you, however, please try and be fair to me and realize that it is my duty to judge a picture as a picture? If I were to let personal dislike or prejudice influence me, I would not be giving you people honest service.

PINKIE: I think it would be a lovely and gracious thing to thank Miss Talmadge for her kindness to you. People never become too famous to appreciate a word of appreciation now and then. I think you write a beautiful hand, and I'm crazy about your stationery.

F. A.: Your fervid French looks to me like you're calling on heaven to rest my soul! If so, quit it! My soul's doing nicely. Address Enid Bennett, care of Thomas Ince, Culver City, Cal. Come again—yours was such a nice letter!

"CUCKOO": O, you like my jazzy replies, do you, "Cuckoo"? And you're the original diamond in the rough, are you? And you feel that you're about to show intelligence? Well, well, Vincennes is certainly looking up! You got your list of firms all right, didn't you? We mailed them to you.

EDWARD B.: For all the information about that corporation you would better write to the United Artists, 729 Seventh avenue, New York. They will probably have no objection to giving you the data you request.

Concerts and Recitals

THE Knights of Columbus some eight years ago presented John McCormick in his first recital in Chicago. This afternoon they bring forward another Irish tenor in the person of John O'Sullivan in the Auditorium, who will then be heard for the first time here in recital. Assisted by Leon Samatini, violinist, and Marcel Charlier, pianist, he will sing the Prize Song from "The Mastersinger," two Cadman songs, John Alden Carpenter's "The Home Road," Dufranc's "Phydile," Damrosch's "Danny Deever, and a large group of Irish folk songs.

Ossip Gabrilowitsch, pianist, conductor, and composer, will give his only piano recital in Chicago this season in Kimball hall this afternoon. He has listed for presentation the Handel "Harmonious Blacksmith" Variations, a Rondo Espressive by Ph. Bach, the A major Sonnata of Scarlatti, Beethoven's D major Sonata op. 10, the Mendelssohn Serious Variations, four of Schumann's Fantasy Pieces—"Evening," "Whims," "Why," and "Soaring—his own "Melody" in E minor, and the Liszt F minor Study.

Mme. Pavla Frijsh, soprano, and the Carlos Salzedo Ensemble of seven harps will offer a concert in Orchestra hall this afternoon. The harpists will play the Sixth French Suite of Bach, three Debussy Preludes, and will accompany Mme. Frijsh in a group of Scandinavian folk and art songs. Mr. Salzedo will perform three of his own Preludes and Mme. Frijsh will sing a group of songs, including Erlanger's "Human Tears," Debussy's "Madolina," the Lullaby from Moussorgsky's "Child's Nursery," and Carpenter's "Odalisque" and "Home Road."

Rudolf Gunier, operatic tenor, assisted by Ebba Sundstrom, violinist, will offer a concert in Central Music hall this afternoon at 3:30.

Oscar Seagle and Barbara Maurel were to have joined with Isador Berger, violinist, in the last of the Musical Extension Concert series in Orchestra hall tomorrow night, but Frank Morgan, who manages the series, states that for no reason save that Mr. Seagle "is to remain in California" the contract has been broken by the eastern agents and the program therefore will enlist the services of Mr. Berger associated with Lillian Eubank of the Chicago Opera and Vera Poppe, cellist. The program consists of two groups of songs by Miss Eubank and the "Vissi d'arte" from "Tosca"; two groups of cello numbers by Miss Poppe, and five of his own compositions and the Paganini Concerto in D for Mr. Berger.

Bessie Birdie Kaplan, the Chicago pianist, is to be heard in recital in Kimball hall next Tuesday evening. She has arranged a program which includes the B minor Sonata of Chopin, the Brahms Rhapsody in G minor, three Leschetizky numbers, Liszt's "Robert the Devil" paraphrase, and Gans' "They say 'tis Love."

Hans Hess, the local cellist, announces his annual recital for next Thursday evening in Kimball hall.

The Chicago orchestra concerts in Orchestra hall next Friday afternoon and Saturday evening will have Merle Alcock, contralto, as soloist. She will sing three Pergolesi selections for which Mr. Stock has supplied orchestration—"Salve Regina," "Eia Ergo Advocata Nostra," and "Et Jesum Benedictus"—in addition to which she will give the "Fair Spring" aria from Samson and Delilah." The orchestral selections consist of the Schubert "Unfinished" Symphony, the Overture to Mozart's "The Impresario," Brune's "A Fairy Tale," Moussorgsky's "Musical Pictures," and the Dvorak-Brahms Hungarian Dances, Nos. 17 to 21.



MERLE ALCOCK

Rudolph Polk, the American violinist, is to offer a recital in Orchestra hall next Tuesday evening. His program consists of the Tartini's G minor Sonata, Saint-Saëns' Concerto in B minor, the Dvorak-Kreisler Slavonic Dance in G minor, Burleigh's Perpetual Motion, Aulin's "Swedish Dance," Gardner's "From the Cane Brake," and the Smetana Bohemian Fantasy.



MISS ISADORA MARTIN
IN
"WELCOME STRANGER"
COHAN'S GRAND
PHOTO-WHITE.

New Triumph for John Barrymore

[Continued from page one.]

ested in scientific farming. More interested in farming, in fact, than he is in the girls, who already are beginning to irritate him. To avoid them he slips off and marries the widow Custis and brings her home as Martha Washington. And that is the first act.

Next we discover the "Liberty Boys" becoming active. A group of them surround King's (now Columbia) college, acting much like groups of radicals usually act, and threatening to ride the Tory cooper on a rail to prove their contempt of King George and all his adherents. Then appears young Alexander Hamilton to harangue the mob into good humor and take their minds off the defiant professor long enough to permit him to escape.

Jumping back to Mount Vernon we find the loyal Martha buckling on George's sword and promising to wait for him under the sycamores, or at least to be there when he shall come home from the wars. Next scene we find the general settling a dispute between the Massachusetts "Johnnies" and the Virginia "Jennies" in the first rathbow division to gather in these states.

Then we have an impressive picture of Washington reading a paragraph from the declaration of independence [accepted locally as a timely protest against the eighteenth amendment] and proceed thence to the shores of the Delaware with Tom Paine and Alexander Hamilton exchanging greetings and philosophies in the foreground and Washington pacing the background, depressed and heart-broken because none of his divisions is ready to risk the crossing with him at dawn.

Thirdly, we are at Valley Forge, where thanks to one of those muddling congresses from which many citizens still are forced to accept their ancestors and pretend to do so with pride 3,000 of the faithful troops were left "naked and starving" the winter through.

But here the light begins to shine with the arrival of Lafayette and the promise of aid from overseas, and next scene we are at the edge of Yorktown with Washington, Knox and Col. Nicola describing the bombardment that finally flashes, white and blue to indicate a victory won. And lastly we are taken back to Mount Vernon, where the fighter who would a-farming go returns, to Martha and the sycamores.

It is not, on the whole, an impressive spectacle. The poet Mackaye has labored earnestly and brought forth a masque for children and patriotic holidays that misses the holding quality of drama. It serves to humanize and creditably to visualize the father of his country and there are moments when it flares with the inspiration of great historical moments. But generally it is crude and choppy and does not compare with John Drinkwatar's drama of "Abraham Lincoln."

FREE A BEAUTIFUL Talking Machine
LATEST MODEL
Plays All Makes of Records
GIVEN FREE
Monday and Tuesday
OPEN MONDAY NIGHT
To Purchasers of Special New Pianos or Players
Compare this Phonograph with what dealers ask $150 for. Special Introductory Sale Price This Week.





These Players We Have Taken in Exchange, Overhauled, and We Guarantee Them
A Limited Number at
$285
Pay for It as You Can Weekly or Monthly

Bargains We Are Offering in Used Instruments

Rebuilt $150 Pianos	$75	Rebuilt $395 Players	$240
$200 Pianos	$110	Rebuilt $550 Players	$345

SPECIAL
New 88-Note Music Rolls, 85c, $1.00, $1.25 & $1.50
Price 24c (6 for $1.25)

MOST LIBERAL TERMS
Start Your Payments April 15th

Pay $10 down—Get a receipt for $12.00
Pay $15 down—Get a receipt for $18.00
Pay $20 down—Get a receipt for $24.00
Pay $25 down—Get a receipt for $30.00
Pay $30 down—Get a receipt for $36.00
Pay $35 down—Get a receipt for $42.00
Pay $40 down—Get a receipt for $48.00
Pay $50 down—Get a receipt for $60.00
Pay $75 down—Get a receipt for $90.00
Pay $100 down—Get a receipt for $120.00

Over 160,000 Story & Clark Instruments in Use.
In Business Since 1865 Your Protection.
Full Market Value Allowed on Your Old Piano, Victrola or Organ.
Story & Clark PIANO COMPANY
315 SO. WABASH AVE., CHICAGO.

Motion Picture Directory

DOWNTOWN

CASTLE
STATE AT MADISON
Chicago's Foremost Photoplay House
— STARTING TODAY —
GERALDINE
FARRAR
in Her Most Thrilling Success of the Season
"THE WOMAN and the PUPPET"
Exclusive Chicago Showing
8:30 A. M.—Continuous—12:30 A. M.

BOSTON
21 N. CLARK ST.
GLADYS BROCKWELL
In Her Latest Success
"THE DEVIL'S RIDDLE"
Extra Added Attraction
SUNSHINE COMEDY
"The Heart Snatcher"

ROSE
MADISON NEAR DEARBORN
WILL ROGERS
In His Latest Success
"Water, Water Everywhere"
Extra Added Attraction
MACK SENNETT COMEDY
"GEE WHIZ"
Other Novelties—Enchanting Music

DOWNTOWN

Jones, Linick & Schaefer's
ORPHEUM
STATE NEAR MONROE
8 A.M. to MIDNIGHT
Today, Mon. and Tuesday
—Exclusive Showing—
WALLACE REID
In His Very Latest Picture
"Excuse My Dust"
—Added Feature—
Mon. & Tues.—Lehrman's Comedy, "A Twilight Baby"
Wednesday, Thurs., Fri.
—Exclusive Showing—
"APRIL FOLLY"
A Cosmo Special—with Marion Davies
Sat., and Next Sun. & Mon.,
—Exclusive Showing—
ON WITH THE DANCE
with Mae Murray and David Powell
Hear the Hope Jones Unit Orchestra

ALCAZAR
69 W. MADISON ST.
TOM MIX
in His Rip Roaring Latest Success
"THE DARE-DEVIL"
AND A ROARING COMEDY

PLAYHOUSE
A. G. SPENCER, INC.
MICHIGAN AVE. AT VAN BUREN
Constance Binney
—IN—
"The Stolen Kiss"
CONTINUOUS 12:30 TO MIDNIGHT
POPULAR PRICES

STATE-LAKE
ORPHEUM CIRCUIT
VAUDEVILLE'S PHOTOPLAYS
WEEK BEGINNING MONDAY, MARCH 15
EXCLUSIVE SHOWING
Elaine Hammerstein in "THE WOMAN GAME"
Showing at 11:45 a. m., 5 p. m., 7:45 p. m.

ZIEGFELD 624 SO. MICHIGAN AVE. NEXT TO BLACKSTONE'S
DOROTHY GISH
"MARY ELLEN COMES TO TOWN"

CASINO 58 WEST MADISON STREET
FRANK MAYO and ORA CAREW
in "THE PEDDLER OF LIES"

DOWNTOWN

JONES, LINICK & SCHAEFER'S
RANDOLPH
State at Randolph 8:30 A. M. to 12 P. M.
2nd BIG WEEK
"ON WITH THE DANCE"
MAE MURRAY AND DAVID POWELL
A Paramount-Artcraft Picture
— ADDED FEATURE —
MIN & ANDY GUMP
"Andy Visits His Mother-in-Law"

BAND BOX MADISON NEAR LA SALLE
"ALMA, WHERE DO YOU LIVE?"
RUTH MacTAMMANY and GEO. LARKIN

NORTH

COVENT GARDEN
2653 NORTH CLARK STREET
FRANK KEENAN
"Smoldering Embers"

REGENT 6746 SHERIDAN ROAD —CONT. 2 TO 11 P. M.—
DOUGLAS MacLEAN and DORIS MAY
in "MARY'S ANKLE"
"SAVE MY SADIE," two act comedy
PATHE NEWS

BUGG LINCOLN AND BORDEN CONTINUOUS 1:30 TO 11
EARLE WILLIAMS
in "THE FORTUNE HUNTER"

PANORAMA Sheridan Rd. N. of Belmont MATINEE AND NIGHT
OLIVE THOMAS
"FOOTLIGHTS AND SHADOWS"

LAKE SHORE Broadway at Belmont —CONT. 2 TO 11— FAIR AND WARMER
MAY ALLISON

NEW KENMORE Kenmore and Wilson Avenues
MADGE KENNEDY, "BLOOMING ANGEL"

EASTERLY Lincoln & Diversey Pkwy. Cont. 1:30 to 11 P. M.
CHAS. RAY in "RED HOT DOLLARS"

LA SALLE DIVISION BET. LA SALLE AND WELLS STREETS
LOCKLEAR, "THE GREAT AIR ROBBERY"

ASCHER BROS
ADELPHI Clark at Eston
Ethel Clayton, "Young Mrs. Winthrop"
CALO Clark St. at Belmont Ave.
Ethel Clayton, "Young Mrs. Winthrop"
LANE COURT Clark and Center Sts.
Irene Castle, "The Amateur Wife"
Charlie Chaplin, "The Jitney Elopement"
TERMINAL Lawrence and Broadway
Dorothy Dalton, "Black Is White"

NORTH
LUBLINER & TRINZ
Pantheon
SHERIDAN ROAD AT WILSON
—Today Only—
FRANK KEENAN
In a Drama Aflame With the Love of the Heart
"Smoldering Embers"
Portrayed by
PAUL BIESE ORCHESTRA
—Starting Tomorrow—
Elsie Ferguson
In "HIS HOUSE IN ORDER"
Also HAROLD LLOYD in "Hunting Spooks"

ASCHER'S CHATEAU
BROADWAY at GRACE
Owen Moore in "Sooner or Later"
Continuous 1:45 to Midnight
CANTOR'S MINSTRELS
7 Musical Minstrels Misses
Wilson & Van Hamilton & Barnes
Valentine Vox & Co.
Garcinetti Bros.

BUCKINGHAM
339 NORTH CLARK STREET
Douglas MacLean and Doris May
"MARY'S ANKLE"
—Matinee Only—
Mary MacLaren
In Her Latest Picture
"ROUGE AND RICHES"
—Added Evening Attractions—
Overture—"CAVALLERIA RUSTICANA"
With Violin Solo and Organ
COMEDY—NEWS—OUTING

KEYSTONE 6212 SHERIDAN ROAD MATINEE and NIGHT
CHARLES RAY in "RED HOT DOLLARS" and HANK MANN, "BROKEN BUBBLES"
Mon., Tues., Wed., "THE COFFEE BEAD"

DEARBORN 40 W. DIVISION STREET —CONT. 2 TO 11 P. M.—
OWEN MOORE
"SOONER OR LATER"

DE LUXE ON WILSON AVENUE AT "L" STATION
JAMES CORBETT "PRINCE OF AVENUE A"
Also HALL ROOM BOYS Comedy

LUBLINER & TRINZ AMUSEMENT CENTERS

VITAGRAPH 6337 LINCOLN AVENUE
PAULINE FREDERICK
"The Paliser Case"

BIOGRAPH 2433 LINCOLN AVENUE
J. WARREN KERRIGAN
in "$30,000"

PERSHING LINCOLN AVENUE AT WILSON
PAULINE FREDERICK
"The Paliser Case"

KNICKERBOCKER BROADWAY AT BELMONT
ETHEL CLAYTON
"Young Mrs. Winthrop"

ELLANTEE DEVON AT CLARK
MacLEAN & MAY
"Mary's Ankle"

LAKESIDE SHERIDAN ROAD AT LAKESIDE
MacLEAN & MAY
"23½ Hours' Leave"

NORTH

RIVIERA
BROADWAY & LAWRENCE
A Striking Illustration of RIVIERA'S Supremacy
Lionel Barrymore
A Gifted Artist in a Remarkable Drama
"The Copperhead"
Particularly Adapted to the Wizardry of Our Craftsmen.
Satisfying Specialties, Fitting Music, Brief Playlets.
Coming Tomor.—NAZIMOVA
the Inspiration in
"STRONGER THAN DEATH"

HOWARD
N. W. "L" STA. AT HOWARD
HARRY MOREY
"Birth of a Soul"
CHARLIE CHAPLIN
"The Jitney Elopement"
GENUINE VAUDEVILLE
Numa—Mott & Jean—Adonis
Adults 25c—Children 10c—Tax Inc.
Tomorrow—BERT LYTELL
"RIGHT OF WAY"

BRYN MAWR
Bryn Mawr near Broadway at Bryn Mawr "L" Station
Lieut. Locklear
The Great Air Robbery
6 GREAT ACTS
And Latest 2-Reel Sunshine Comedy

ARGMORE ARGYLE and KENMORE AVES. MATINEE CONTINUOUS
MacLEAN and MAY in "MARY'S ANKLE"

SOUTH

PEOPLES 47TH ST. at ASHLAND AVE. CONT. 2 TO 11 P. M.
THE CHAMBER MYSTERY
WITH STAR CAST
ALSO HIGH CLASS ENTERTAINERS

NEW PARK 51st St. and Calumet Ave. MATINEE CONTINUOUS
CLARA KIMBALL YOUNG
"THE COMMON LAW"

VERNON 61ST AND VERNON AVE. MATINEE CONTINUOUS
ETHEL CLAYTON
"YOUNG MRS. WINTHROP"

PRESIDENT 63RD AND GALVESTON
ALICE JOYCE in "Madame Condemned" "Vengeance of Durand"

SHAKESPEARE 63RD AND WOOD
"SHOULD A WOMAN TELL?" —Allen Holubar

ASCHER BROS
COLUMBUS Ashland Ave. at 63rd St.
Earle Williams, "The Fortune Hunter"
COSMOPOLITAN Racine at 79th St.
Irene Castle, "The Amateur Wife"
Charlie Chaplin, "The Jitney Elopement"
FROLIC Wilson Ave. and Ellis Ave.
Ethel Clayton, "Young Mrs. Winthrop"
KENWOOD 1228 E. 47th St.
Earle Williams, "The Fortune Hunter"
METROPOLITAN Grand Blvd. at 47th St.
Ethel Clayton, "Young Mrs. Winthrop"
OAKLAND SQUARE Oakwood at Drexel
Ethel Clayton, "Young Mrs. Winthrop"
PEERLESS Grand and Oakwood
Bert Allison, "The Oath Bird"

SOUTH

WOODLAWN
85?? E. 63rd ST.
CHICAGO'S SHRINE of the CINEMA
STARTING TODAY
NORMA TALMADGE
IN
"A DAUGHTER OF TWO WORLDS"
One of the most luxurious & interesting pictures created.
WOODLAWN SYMPHONY ORCHESTRA

JACKSON PARK
STONY ISLAND AV. at 67th ST.
ETHEL CLAYTON
Supported by Harrison Ford
In Her Most Appealing Picture
"Young Mrs. Winthrop"

MICHIGAN
Garfield and Michigan—Mat. & Eve.
FRANK KEENAN
"Smoldering Embers"

HARPER
HARPER at 53rd ST.
CHARLES RAY
"RED HOT DOLLARS"
Mack Sennett Comedy
"SPEAK EASY"
Special Stage Attraction
Princess Kahuna & Co.
MATINEE DAILY

KIMBARK 6240 KIMBARK AVENUE CONTINUOUS 2 TO 11
LIEUT. LOCKLEAR
in "THE GREAT AIR ROBBERY"
(5 REELS)

PRAIRIE 58TH ST. and PRAIRIE AVE. MATINEE CONTINUOUS
WILLIAM FARNUM
in "HEART STRINGS"

LINDEN 63RD AND HALSTED STS. MATINEE DAILY
IRENE CASTLE
"THE AMATEUR WIFE"

HARVARD 63D ST. & HARVARD AVE. CONT. 2 TO 11
ETHEL CLAYTON
"YOUNG MRS. WINTHROP"

20TH CENTURY 4703 Prairie Ave. Continuous 2 to 11
FRANK KEENAN
"SMOLDERING EMBERS"

DREXEL 55?? E. 63D STREET, NEAR DOUGLAS PARK
DOROTHY DALTON

HYDE PARK 5714 LAKE PARK AV. MAT. CONTINUOUS
HAROLD LOCKWOOD, "Two Weeks Husband"

SCHOENSTADTS
ATLANTIC 55th and Cottage Grove Ave. Cont. 1:30 to 11
J. WARREN KERRIGAN in "$30,000"
BOULEVARD 55th and Ashland Cont. 1:30 to 11
J. WARREN KERRIGAN in "$30,000"
HALFIELD 55th and Halsted Sts. Cont. 1:30 to 11
OWEN MOORE, "Sooner or Later"
ARCHER 35th and Archer Sts. Cont. 1:30 to 11
"Responsible to Penny," Ruth Clifford

SOUTH

VISTA
47TH AND COTTAGE GROVE AVE.
—Matinee Continuous—
ZAZU PITTS
"Seeing It Through"
—Tomorrow and Tuesday—
ANITA STEWART
"In Old Kentucky"

LEXINGTON 1162 E. 63RD STREET —CONT. 2 TO 11 P. M.—
J. WARREN KERRIGAN
"$30,000 WANTED"
Pathe News Latest Fox Sunshine Comedy
Mat. Only—Last Chapter "The Black Secret"

WEST

MARSHALL SQUARE
22ND AND MARSHALL BLVD.
OWEN MOORE
"Sooner or Later"
Tomorrow—NAZIMOVA
"Stronger Than Death"

BROADWAY STRAND
Corporate Name of Theatre
RUBY DE REMER and EDMUND BREESE
"HIS TEMPORARY WIFE"
Featuring an All-Star Cast
Starting Tomorrow—NAZIMOVA
"Stronger Than Death"

HAMLIN
Matinee 2 to 11:30
PAULINE FREDERICK
"The Paliser Case"
HAND'S ORCHESTRA
3826-36 W. MADISON ST.

KEDZIE ANNEX MADISON ST. KEDZIE AVENUE
"The Copperhead"
BIG SPECIAL PRODUCTION
COMEDY
—ON—"Ain't Takes & Dancing Lesson"
"RADIUM MYSTERY" Serial—At Matinee

LUBLINER & TRINZ AMUSEMENT CENTERS

PARAMOUNT 3845 MILWAUKEE AVENUE
OWEN MOORE
"Sooner or Later"

WILSON MADISON AT WESTERN
PAULINE FREDERICK
"The Paliser Case"
and LARRY SEMON
"THE GROCERY CLERK"

WEST END KEDZIE AT WEST END
PAULINE FREDERICK
"The Paliser Case"

CRAWFORD CRAWFORD NEAR MADISON
J. WARREN KERRIGAN
in "$30,000"

MADISON SQUARE 4739 WEST MADISON ST.
J. WARREN KERRIGAN
in "$30,000"
and LARRY SEMON
"THE GROCERY CLERK"

WEST

CENTRAL PARK
A Splendid Picture—
An Extraordinary Show
FRANK KEENAN
"Smoldering Embers"
Exquisite Orchestral Accompaniment, Theatrical Novelties, Brief Playlets
—Starting Tomorrow—
NAZIMOVA, the Great
In Her Greatest Triumph
"STRONGER THAN DEATH"

GOLD
3411 W. ROOSEVELT ROAD
J. WARREN KERRIGAN
in "$30,000 Wanted"
Special Musical Scores by Prof. Sirignano's Symphony Orchestra

NORTHWEST

LOGAN SQUARE
MILWAUKEE & LOGAN BOULEVARD
20th Century Girls, "Indiscreet," Mirthful Diversion, Sherman Travel, Mr. Hamlin & Glenroy Edgerton & Franklin, The Four Dancing Girls, Direct from Shubert-Lafayette Theatre, Cowboys, Jr., & Co., Vaudeville's Newest Sensation, "Her Second Husband," 2-reel Comedy

CRYSTAL
BERT LYTELL
"The Right of Way"
Concert Orchestra of 6

IRVING Irving Pk. Blvd. and Central
THOS. INCE presents
"DANGEROUS HOURS"

NEW STRAND DIVISION ST. NEAR WELLS
MAY ALLISON
"THE WALK-OFFS"

IRVING PARK 4236 Irving Pk. Blvd. D. W. GRIFFITH'S "SCARLET DAYS"

KARLOV 4045 ARMITAGE AVE. MATINEE CONTINUOUS
ETHEL CLAYTON, "Young Mrs. Winthrop"

ASCHER BROS
CROWN Division at Ashland
Ethel Clayton, "Young Mrs. Winthrop"
MILFORD Milwaukee and Chicago
Earl Williams, "The Fortune Hunter"
ROSEWOOD Montrose Blvd. at Damen Ave.
Earle Williams, "The Fortune Hunter"

AUSTIN

PLAISANCE 466 N. Parkside, Cicero
ANITA STEWART
"IN OLD KENTUCKY"

Opera's Eastern Ventures Waste of Time and Money

By W. L. Hubbard.

An interesting and, it is believed, peculiarly profitable meeting was held a week ago yesterday afternoon by the Chicago Woman's club, at which the subject of opera and song such with English text was discussed.

The club had previously sent out copies of a resolution asking the Chicago Opera association to consider the giving of all modern operas hereafter in English translation. These copies had been mailed to all important women's clubs, musical societies, and art organizations in the city and its immediate environs, asking for signatures and approval of the resolution. The response had been hearty and immediate, and despite shortness of time most of the larger clubs and societies had returned the resolution signed and approved.

It is believed that the movement may become sufficiently widespread and general to result in the presenting of such a petition to the Opera association that the request can scarcely be ignored.

Among the most illuminative features of the afternoon were some remarks made by Mr. Max Pam who, as representative at the meeting of Mr. Harold McCormick and of the Chicago Opera association, can be regarded as speaking with authority. As is well known Mr. Pam has for several seasons been the power behind the throne where the opera directorate is concealed; he, since Mr. Campanini's passing has been principal adviser and coworker with Mr. Johnson, and it is generally expected will become even more mighty with the coming autumn. His utterances therefore take on the weight of the official, and may be regarded as voicing the attitude, the interest, and the aims of the association itself.

* *

Chicago Company's Eastern Tours.

Among the many points which Mr. Pam emphasized was one which touched upon a statement included in these columns last Sunday and which had reiteration at the meeting. This was that the visits to New York were probably due to Mr. Campanini's natural desire to show the organization to his eastern admirers and competitors. This Mr. Pam regarded as a slight upon Mr. Campanini and his memory.

The assurance can be voiced here that no such slight was intended, or wished, and yet this assurance in no wise retracts the statement that the taking of the company to New York by the late maestro doubtless was largely due to the desire mentioned, that such desire was wholly natural and in large measure justifiable, and that the fulfilling of that desire casts no possible reflection upon Mr. Campanini as man or impresario. He had striven and achieved there; he had moved to Chicago, the Metropolitan continued its policy course, and he humanly wanted to go back to the scenes of former triumphs and show friends and foes what he had accomplished.

There is no desire or inclination to criticise the Opera association for having gone to New York and Boston in the past. The course was exactly the one which the Chicago orchestra in its early years followed. But the Orchestral association has wakened to the fact that losing money through making orchestral concerts to New York which is already satiated with such entertainments is poor policy. The realization has come that Chicago and the middle west are the natural, the legitimate, and the more profitable field for the orchestra and its activities, and therefore the trips to New York and Boston have been abandoned.

It has been well enough for the opera company to make the same journey season after season, but it is believed that now the time has come for it, too, to realize, as has the orchestra, that such effort is waste of time, of money, and of effort. The great field is here in the west, and the Chicago Opera association owes it to itself, to its standing as a future factor in American musical development, and to the actual justification of its existence to see it turns to that field and cultivates it.

* *

Reasons Given by Mr. Pam.

Let us consider for a moment reasons which Mr. Pam gave as those prompting the company to visit New York and which he inferred justified the continuance of the policy. These were three in number. Briefly stated, they were as follows:

First, Chicago does not support its company as it should and therefore the visit to New York, where patronage is more liberal, is necessary; second, the opera association wishes to give to Chicago only the greatest artists, and these artists naturally wish to sing in New York, since it is the metropolis of the country, and therefore in order to secure their services and to please them and keep them satisfied it is necessary to go to New York for a substantial season; third, the Chicago field and season are so limited that the company cannot exist on the ten weeks here and has to find other outlet for its activities in order to exist.

The third reason is the only one which is not open to question. That a grand opera organization cannot be maintained without difficulty and loss for a period of only ten weeks is a fact recognized by every one familiar in any way with operatic management. Sixteen to twenty weeks are necessary if engagement of singers and players, securing of repertory rights, and proportioning of overhead expenses are so to be accomplished that heavy deficit is to be avoided. Granted, however, that ten weeks suffices to satisfy Chicago's opera needs and that a longer season would prove disastrous, surely some plan could be worked out whereby the preliminary tour which the company made last fall and which consumed some three weeks could be lengthened without adding greatly to the expenses through transportation and traveling costs.

Cities where one or two performances were given could in many instances, it is believed, be found equal to taking three or four. Railroad costs would be but little more and the using of the company profitably throughout a longer period could thus be accomplished. The guarantee secured for each performance might not be so great as at present, but the reducing of this would be in the way of encouragement to the guarantors to take the company again, whereas present high rates not infrequently act as a discouragement. And the guarantee for the sum total of performances could still be made to reach the needed amount.

* *

Spend Week in Some Cities.

In certain of the larger cities surely an entire week of opera could be given before or after the Chicago season, and thus utilize to genuine musical purpose and cultural helpfulness the weeks which now are spent in New York and Boston. Even if loss were encountered it would be loss in the good cause of creating in the west appreciation and love for grand opera and making genuine patrons for the Chicago season, instead of being loss in the poor cause of satisfying personal vanity in parading the company before New York and gaining such possible social and personal prestige as position at the head of such an organization might secure. One would be the helping of music and musical understanding in America. The other is toadyism of the poorest sort.

As for the second reason, it seems hardly worthy of consideration. That an organization like the Chicago Opera association should admit that its business and artistic policies have to be governed by the desires and whims of the artists it engages is a most illuminating but none the less pitiful evidence of how little of true American spirit and business method have been brought into the management of it and kindred organizations in this country. Doubtless most of the artists would like to have appearances in Paris, in Milan, in Berlin, in London. Is that any reason why the organization should visit those cities? Would any of our large business houses open a branch in New York or Boston simply because some of their clerks would like to sell goods in those cities?

Who is the operatic artist anyway that he should be able to dictate to the organization that hires him and pays him his wage? He is not one iota better or greater than any other man or woman who is doing the line of work for which he or she is equipped and fitted. He has been gifted with a voice and he may or may not have worked to cultivate it. He has mastered a few rôles which he assumes over and over again. He, in the majority of instances, knows nothing outside of these few rôles, and the tiny little world in which he moves and has his being, and which he in his egotism believes constitutes the whole universe. He is one sided, he is spoiled, he is narrow. Yet we as a people have through publicity and through deference so magnified and glorified him that he regards himself as a god, and we in our blindness bow down before him and beg him to abuse us. Meanwhile for this we offer him sums of money such as he can earn nowhere else in the world. And it is to such people that we need must kowtow and let them dictate what shall be our business and artistic policies!

* *

Foreign Artist Worship.

There is not an artist on the Chicago Opera company roster who would not soon accept much lower figures for his other services if the management but insisted upon it. There is not one of them who would not play in any city or town the management selected if told his fee and his season contract depended on his so doing.

Such a justification for visiting New York is a pitiful suggestion of weakness and want of business decision. It shows how deep sunk we are in the mire of foreign artist worship, and how vigorously we need to climb if we ever are to bring clear, clean American business methods and sense to the managing of our operatic organizations. The day we Americanize the methods of the opera houses of this country such grovelling and kowtowing before the artist will disappear. And on just that day will commence the operatic liberation and development of the United States. It will not come one moment before.



MISS ELSIE JANIS
ILLINOIS THEATRE



MISS CECIL CUNNINGHAM
IN
"THE ROSE OF CHINA"
LA SALLE.
PHOTO © STRAUSS-REYTEN.

As for Mr. Pam's claim that Chicago does not support the opera company as it should, he, in partial palliation of our inefficiency in this direction, cited the statement of a speaker who had preceded him, to the effect that in Italy every person, even the illiterate, knows the principal numbers of all the best operas and can sing not only the tunes but the words as well. This, Mr. Pam urged as showing the "intelligence" of the Italians as an operatic folk, and pointed out that we here in America, and in Chicago in particular, were not thus "intelligent." When such "intelligence" came to us, then the opera company would find here the patronage which it merited and which would make unnecessary the visiting of other cities.

Would it not be well to inquire how it happens that the Italians are thus "intelligent"? They are intelligent where opera is concerned because they have been hearing it all their lives in the language which they understand. Mr. Pam pointed out that he himself had visited Europe almost yearly for over a quarter of a century and had heard grand opera repeatedly in all the capitals there. It would be interesting to know if he himself could sing the words of even the best known arias in any language whatever.

* *

Must Realize America's Needs.

Only where the opera is heard constantly and unfailingly in the vernacular can such "intelligence" come into existence. Countless people know that the first words of the duke's song in "Rigoletto" are "La donna e mobile," but how many in this broad land of ours know what the rest of the text is? How many know what follows the first two words, "Celeste Aïda," in the Rhadames aria, or "Salve Dimora" in "Faust"? How can we be "intelligent" about opera when our brains are left wholly out of consideration by our operatic purveyors, and only our ears and eyes are appealed to?

Chicago will begin to become "intelligent" in opera the day Mr. Pam and his associates on the board of directors become American in spirit, realize America's needs, take the broad American attitude of treating every man and woman be he artist big or little as a man or woman worthy of wage and honor, according to the work he or she does, but not permitting them to browbeat or intimidate us, and putting down from its dominant place all foreignism, giving it welcome only in so far as it can be of use to us.

When this is done the giving of opera in English will begin, not as a fad or whim, but as a fine big intent and purpose, Chicago will take its place first in this mighty work and unique in the world, and patronage will be sufficient to make not only ten weeks but a full season of opera possible here. Then will deficit steadily decrease, then will Chicago and the western United States become operatically "intelligent" and appreciative, then will New York and Boston be looking to Chicago instead of our looking to them, and then will they themselves see the handwriting on the wall and follow the way we have led. Is there not more of glory, more of honor, more of real service, and more of genuine social eminence in this than are to be derived from the present sycophantic courses?

WHERE ROMANCE AND ADVENTURE FLOURISH STILL

Travel by Land and Sea to the Picturesque Places of the World—Afforded by the United States Marine Corps.



"Sailing Orders"

If you're weary of the office
And your step has lost its snap,
If you're looking for a life that fits
A big two-fisted chap—
If you want to go a-roving
All this jolly old world round,
Come a-runnin', runnin', buddy,
When the bugle starts to sound.

For we've got our sailing orders,
And there's joy in all our hearts—
O, we're dropping down the river,
And it's hey for foreign parts!
It's hey for Guam and Haiti
And the beach at Wakaiki!
The Marines have got their orders,
And they're putting out to sea.

If you're tired of the factory
Or you're weary of the plow,
And you don't find any romance
In the job you're doing now,
Here's a chance to go a-roving
To the place Adventure's found,
So come a-runnin', buddy,
When you hear the bugles sound.

They're cheering from the ferries,
And they're waving from the shore;
The dull old life's behind us
And the new life lies before.
We're off to make talk "howdy"
With the Moro and Chinee.
The Marines have got their orders,
And they're putting out to sea.

The young man who has not felt the call of the sea, who has never known the "wanderlust"—that restless hunger for the sight of strange foreign lands and stranger people—he does not exist. But how many men neglect their opportunities and grow old without ever having wandered very far from their own home towns.

What have such men gotten out of life? What have they to look back on but a monotonous round of uninteresting toil? How they must envy their more fortunate—or perhaps more daring—fellows, who have traveled and seen and done—who have lived life to the full!

How the "stay-at-home" must regret his lack of enterprise, as he sits, one of an interested group, while some ex-Marine spins yarn after yarn (and true yarns they are, too) of his adventures on tossing seas and under tropic skies.

The Marine and the Wide World

At the moment you are reading this there is hardly a country on earth where there are not United States Marines, doing men's work—yes, and playing, too, as real men play—storing up health and memories that will last them to the end of the chapter.

There are Marines down in Cuba, picturesque old Cuba, almost as Spanish today as when the red and yellow flag of Spain floated over Morro Castle. In Haiti—the queer little republic, where the colored folks speak French, Marines are helping to slap bad little bandits on the wrist when they misbehave. That's life—life with just enough danger in it to make it worth the living.

There are Marines walking the streets of London and Paree. They are hearing real ukeleles on a real beach at Waikiki. They are in the Philippines and "somewhere east of Suez," where Mr. Kipling tells us "there ain't no ten commandments and a man can raise a thirst." Maybe it isn't as bad as that, but the Orient is mighty interesting.

Days of Real Sport

Any man who feels at home with a gun and a fishing rod was born to be a Marine. You see, a Marine lives on and near the water so much that he's web footed, and where there's salt water there are fish. And in tropical waters there are fish such as fish stories are made of—fish and turtles that would make a New York chef weep for joy.

And game! How would it be if this morning we had started on a hunting leave way up into China in search of deer or bear? Or suppose we were guarding Uncle Sam's big ditch at Panama and got leave to go out and pot a jaguar to make somebody a leopard skin coat?

Home Life of the Marines

No Marine ever seems to stay in one place long enough to get rusty. When he is not just off for foreign ports or just coming home from service abroad, he is on one of the big battleships which are always on the move from one port to another. Today he may be in Guantanamo Bay, Cuba, and the next bound for France or Constantinople, or goodness knows where.

And when he's on duty in the States he may be at any one of a number of interesting places—Quantico, the station just out of Washington; the League Island Navy Yard, at Philadelphia; the Brooklyn Navy Yard, at New York; or he may be at San Diego, in sunny California, or Mare Island, in San Francisco Bay.

Work Time for the Marine

The Marine's life is not all play. There's work to be done. But it's a man's work and interesting.

There are short, snappy drills that teach a man to be on his toes. There are setting-up exercises that give a man a chest like a barrel. There are hikes, short ones at first and gradually increasing, that teach a man to walk on his own two feet, and like it. And there's rifle practice. But that isn't work—that's sport. There is wireless telegraphy and signal work to be learned. There is training in scouting and woodcraft. Maybe you didn't know that every Marine is a regular Robinson Crusoe when it comes to making himself comfortable in a wild country.

There is artillery practice and something of sailing, rowing and seamanship. For a Marine is a sailor as well as a soldier. But it's good work—all of it.

In addition to giving a man physical fitness and mental alertness, the Marine Corps gives plenty of opportunity for learning a trade that will mean big money for him after his discharge. Thousands of ex-Marines have immediately been taken into well-paying jobs in civil life as aviators, airplane mechanics, gas engine mechanics, chauffeurs, wireless operators, printers, barbers, ball players, chefs, bakers, electricians, foremen, etc., etc.

An honorable discharge after two, three or four years' service in the Marines is the best letter of recommendation any man can have.

The Marine Corps wants only GOOD men, but they don't have to be giants, just ordinarily healthy. Don't say, "I can't pass the test," until you have tried. The doctors are kindly and courteous. Give them a chance to look you over. Send for booklet.

If you are interested call at
U. S. Marine Corps Recruiting Office
454 South State Street
Chicago, Ill.

WESSELS & VOEGELI
announce

Today, in Orchestra Hall

At Three-Thirty

One of the Musical Events of the Season!

MADAME POVLA FRIJSH, Danish Soprano

AND

THE SALZEDO HARP ENSEMBLE

EDITH CONNOR IRENE PERCEVAL MARIE MILLER
LUCILE JOHNSON EVA HORAN ELISE SCHLEGELMILCH

and

Founder CARLOS SALZEDO *Conductor*

PROGRAM

1. Sixth French Suite — *Johann Sebastian Bach (1685-1750*
Allemande—Courante—Sarabande—Polonaise—Gavotte—Menuet—Bourree

SALZEDO HARP ENSEMBLE

2. Menuet Chante — *Jean-Philippe Rameau*
Springtide — *Edward Grieg*
Sylveline — *Christian Sinding*
Snow — *Erik Lie*
The Maiden and I — *Scandinavian Folk Tune*

MME. FRIJSH AND THE SALZEDO HARP ENSEMBLE

3. Three Preludes—Quietude—Introspection—Whirlwind — *Carlos Salzedo*

CARLOS SALZEDO

4. Les larmes humaines (Human Tears) — *Camille Erlanger*
Mandoline — *Claude Debussy*
Lullaby (from The Child's Nursery) — *Modest Moussorgsky*
The Odalisque — *John Alden Carpenter*
The Home Road — *John Alden Carpenter*

MME. FRIJSH.
At the Piano—Carlos Salzedo

5. Three Preludes — Claude Debussy
Danseuses de Delphes (Delphian Dancers)
La Danse de Puck (The Dance of Puck)
La Cathedrale engloutie (The Sunken Cathedral)

SALZEDO HARP ENSEMBLE



The Lyon & Healy Harp Used

The piano is a Steinway.

Why Don't YOU

MAKE-UR-OWN FLASHLIGHT BATTERIES

WHY don't you make your flashlight dependable? Why don't you make it powerful? Why don't you make it handy?

You will find all of these "makings" in a Make-Ur-Own Battery outfit—the batteries that come knocked-down, ready for you to put together in half a minute—economical—dependable—safe. *Fits all standard flashlights.*

At All Dealers

Stuart Products Corporation
CHICAGO

Manufacturers of a Complete line of Quality Flashlights and Batteries.

Outfit No. 240 shown below. A flashlight and sufficient battery materials to give you a powerful light for one year,

$2.55

Other Outfits from 90c up.



MORRISON HOTEL — MADISON AT CLARK

TERRACE GARDEN

CHICAGO'S WONDER RESTAURANT

ROSE "Money" AND IS WORLD'S GREATEST SKATING STARS

ORIENTAL KITCHEN CHINESE CHEF IN ATTENDANCE

UNOBSTRUCTED VIEW OF STAGE

OTHER BIG FEATURES

5 FLYING and TUMBLING CARNALLA'S 3 HARMONYS

Personal Direction Harry T. Shlon

SPECIAL DINNER

CONTINUOUS 6PM TO 1 A.M.

LUDLOW SHOW 11 TO 2 A.M. NO COVER CHARGE

DANCE DANCE

EVERY SATURDAY & SUNDAY 6PM TO 1 A.M.

SPECIAL DINNER, 6 TO 8 PM $1.00 PER PERSON

SPECIAL SUPPER, 10 TO 12 MIDNIGHT $1.00 PER PERSON

CAMEO BALLROOM



Your Home Has Doubled in Value Does It Look Like It?

THE price of a new suit, invested in grass seed, shrubbery and trees, will go far toward bringing its appearance up to the new level. It is time to make lawns, and order trees to be planted as soon as the ground thaws. In our catalog you can make selections with the guidance of expert advice, or, if you cannot call, Vaughan's Gardening Illustrated will be mailed to you.

ARE you getting full benefit from your home investment? The idea of a livable garden, where family life may be enjoyed outdoors, makes costly living room for the cost of a single piece of indoor furniture. Let us tell you how to build an outdoor pay dividends in pleasure.

VAUGHAN'S SEED STORE
Randolph near Dearborn, Chicago

NEWS OF CHICAGO SOCIETY

Tourists Marooned by Lack of Ships in the West Indies

By Mme. X.

PORT ANTONIO, Jamaica.—[Special Correspondence.]—At last I know how Robinson Crusoe felt when he couldn't get away from his beautiful, tropical, palm shaded island, which, by the way, was one of these same West Indies, the Isle of Tobago—or so says the guide book. Here we are, my side partner and I, marooned on this beautiful, tropical, palm shaded Jamaica, with no apparent chance of getting away, except by rowboat to Cuba, ninety miles or more to the north.

That is the main drawback to these enchanting and nearby West Indies. There are not nearly enough steamers plying between here and the mainland, while there is practically no inter-island communication.

There was a recent convention of the West Indian Chamber of Commerce at one of the Barbadoes, at which Jamaica, the largest, most important of the British possessions hereabouts, was not represented, because the only way that the two delegates appointed to this conference could reach the designated place was by going to it via England, although the Barbadoes are perhaps a two or three days' distance by steamer from Jamaica.

* *

No Way to Get Away.

The American Steamship company, which owns almost all of Jamaica, as well as the rest of the Caribbean sea, has brought here in relays thousands of cheerful, prosperous wayfarers—not a prohibitionist among them, either. And now every one of these cheerful, prosperous wayfarers wants to return to his native land at the same time and by the same steamer which is a problem in transportation beyond the power of any steamship line to solve.

O, you fortunate ones who only have to be packed in like perpendicular sardines twice a day on that unequaled institution, the Chicago street car, think on the lot of your fellow mortals in this part of the world who must be packed in horizontal rows, four in each stuffy cabin, six in the smoking room, six in the music room, two in the barbers' chairs, four in the crowd's nest, and so forth and so on, in order that all may get home before the Fourth o' July!

The yacht owners have it all over the common traveler in these waters. A smart little, low lying, rakish craft of this genus, the Sachem, owned and run by Manton B. Metcalf of New York, spent a few days this week in this quiet, banana logged harbor of Port Antonio.

* *

Touring the West Indies.

With the commodore (every yacht-owner is a commodore) were two former Chicagoans, "Harry" Black (of the Fuller Construction company) and Paul Starrett, who was with the firm of Daniel H. Burnham at the time of the world's fair. The fourth member of the party, Walter Dodge Cooper, gave it a literary flavor by being a descendant (direct or collateral) of James Fenimore Cooper. He and the commodore were born for life on the ocean wave, and the Sachem is reported to have quite wavy moments. The other half of the quartet feel more than ever before the tender appeal of the expression "Mother Earth."

The party had been touring the West Indies, visiting, among others, Santo Domingo and Haiti, where they were on the outer edge of one of the weekly revolutions. Both these states they report as being extraordinarily rich in many potential sources of wealth—mines, agricultural possibilities, tropical products, etc.—all as yet untouched and unexploited.

* *

Celebrate Washington's Birthday.

Breathes the American with soul so dead that he doesn't celebrate Washington's birthday, no matter in what part of the globe the date hits him? Here in Port Antonio the English joined with the Americans to commemorate it with a dinner and ball at the hotel. Every one wore some sort of fantastic paper cap and blew a horn or rattled a rattle. Red, white, and blue lights were strung under the clattering palm trees and in among the hanging white trumpets of the big thunbergia vine which covers the pergola.

In the harbor at the foot of the hill the Sachem, also all alight with red, white, and blue lights and hung with many flags, lay on the silent, glassy, black bay, its illumination mirrored and melting in long, flaming cascades. A cheerful company of his compatriots dined with the commodore that night, and found the table adorned with small (and harmless) hatchets, clusters of cherries, and other appropriate emblems.

As Port Antonio offers the eager purchaser nothing but bananas and cocoanuts for his money, these birthday adornments must have been part of the yacht's cargo when it left New York, which shows an unsleeping patriotism on somebody's part.

* *

In Tropical Setting.

Coffee, cigarets, and liqueurs (cholcest benedictine from a French cellar in Haiti) on the after deck, with a soft land breeze just stirring the air, and brilliant stars hanging far down out of a black velvet sky, all combined to make a birthday party G. W. himself would have enjoyed.

But what you need in the West Indies for entire comfort and freedom is a neat little seaworthy steam yacht, so that when you are surfeited with the beauty and heat and strong local colors and perfumes of one island you can move on to the next set of sights and sounds and smells, and so fill your days and nights with the sensuous joys of the tropics.

According to your nature, your pleasure will be intensified or damaged by the vision in the back of your mind of the black frosts, blinding snowstorms, and far reaching ice fields that lie like ramparts between you and your native heath. Probably Robinson Crusoe consoled himself in restless moments by such phantoms of the past.

* *

Sanitation Almost Unknown.

There are some phases of life here that catch the attention of the traveling American. When one sees the early morning milkman here delivering his lacteal wares in large, ancient, discolored cans, in a quaint, open, two wheeled cart, our own hygienic, bottled milk, and spick and span white delivery wagons come to mind. Sanitation and hygiene are words almost unknown in Port Antonio. Except in hotels built by and run for Americans, arrangements for man's most imperative needs are primitive in the extreme.

Large families (of natives, of course) live in shacks so small that floor space for sleeping must be inadequate. All their cooking, washing, and other domestic occupations are carried on in the open air. At present there is an epidemic of mumps and the mumpified, with visages framed in soiled white bandages, walk arm in arm with their unmumpified friends. It seems probable that every one in Port Antonio who has up to now escaped this painful, grotesque disease will have it before the open season for mumps closes.

It may be of interest to our world of commerce to know that one prominent American firm manufacturing soaps and perfumes has, so to speak, "copped" the entire business in this line in Port Antonio. As almost every native here uses the second of these products, it must be a profitable enterprise for the American firm. Also I congratulate the firm on its products. The perfume is almost strong enough—almost, but not quite.

Thanks to our tariff, these soaps and perfumes sell here for the same price that they do in our country—even less in some shops, though it must cost quite a little to ship them and get a market for them so far away from home.



MISS EDITH ROSENFIELD PHOTO BY RAY HUFF.

Miss Edith Rosenfield, daughter of Mr. and Mrs. Morris S. Rosenfield of 2807 Prairie avenue, will be a bridesmaid at the wedding of her brother, Robert Henry Reid, and Miss Marie Crerar, daughter of Mr. and Mrs. John Crerar, which will take place on Saturday afternoon at 4:30 o'clock. The service will be read by the Rev. Dr. James S. Stone at the Crerar residence. Miss Crerar also will be attended by her schoolgirl sister, Katherine, and by Miss Harmon Bailey, Miss Lila Hotz, and Miss Caryl Dunham.

WEDDINGS.

Announcement is made of the marriage of Miss Consuelo Penn Slaughter, daughter of Mr. and Mrs. William E. Slaughter of 4711 Drexel boulevard, to Harry Edmond Wenger. Mr. and Mrs. Wenger will live at the South Shore Country club.

Mr. and Mrs. Richard John Reynolds of 6824 Union avenue, announce the approaching marriage of their daughter, Mabel, to William Bromstedt Jr. of Fort Wayne, Ind. The wedding will take place on April 10.

Announcement is made by Mr. and Mrs. William Bowen Rood of 1618 Greenleaf avenue of the marriage of their daughter, Ernestine Louise, to William Newton Fleming Jr., of Indianapolis, which took place last Monday.

Mr. and Mrs. John Milloy of Chicago announce the marriage of their daughter, Rozita, to Floyd Kenton Smith.

Mr. and Mrs. I. D. Lewin of 842 Newport avenue announce the marriage of their daughter, Florence Lillian, to Edward Weiss of St. Louis.

Announcement is made of the approaching marriage of Miss Edith Seidler, daughter of Mr. and Mrs. A. Seidler of 5036 Michigan avenue, to Harry B. Cohen, son of Mrs. Morris I. Cohen, of 4723 Forrestville avenue. The wedding will take place tomorrow at the residence of the bride's parents.

Mrs. M. Newman of 5852 Calumet avenue announces the marriage of her daughter, Jeannette Ethel, to Irving C. Ralbe, which took place on Tuesday.

The marriage is announced of Miss Lillian Simons, daughter of Mr. and Mrs. Meyer Simons of 5324 South Park avenue, to Alfred Tuvin, of Kansas City, Mo.

Mr. and Mrs. Joseph Gunger of 5516 West Chicago avenue announce the marriage of their daughter, Grace, to Albert Seavey, son of Mr. and Mrs. Luther Seavey of Oak Park.

The marriage is announced of Miss Sylvia Theis, daughter of Theodore Theis of 2729 Pine Grove avenue to H. Edsall Olson.

Mrs. James A. Sexton of 1439 North La Salle street announces the marriage of her daughter, Edith Marguerite, to Arville McLain Bercaw.

Announcement is made of the marriage of Miss Florence Marie Clark, daughter of Mr. and Mrs. H. G. Clark of 830 West Gerfield boulevard, to Harry G. Metzler of Chicago.

Mr. and Mrs. I. Silberman announce the marriage of their daughter, Hattie, to Sam Warneck, which will take place today.

The marriage of Miss Henrietta Portis, daughter of Mrs. Jacob C. Portis of 5231 Drexel avenue, to Leo N. Levi will take place tomorrow at the Sisson hotel.

Mr. and Mrs. Eli Jacobson of Kenosha, Wis., announce the marriage of their daughter, Florence, to Charles Milton Bregstone of Chicago.

Announcement is made of the marriage of Miss Rose Rosenfield, daughter of Mrs. Cecelia Rosenfield of 1554 South Homan avenue, to M. Polakoff, son of Mr. and Mrs. Samuel Polakoff of 1445 East Fifty-sixth street, which took place yesterday.

ENGAGEMENTS.

Announcement is made by Mr. and Mrs. Fenimore I. Cooper of 283 William street, River Forest, of the engagement of their daughter, Pauline, to William Young Wildman, son of Dr. and Mrs. Henry G. Wildman of Winnetka.

Mrs. James Burton Smalley of 4417 Malden street announces the engagement of her daughter, Marion, to Harold Henry, son of Mr. and Mrs. Mark Henry of 4500 Beacon street.

Mr. and Mrs. W. Ralph Knickerbocker of 434 East Forty-fifth place announce the engagement of their daughter, Elizabeth Jane, to William M. Euler, son of Mr. and Mrs. William D. Euler of Kitchener, Ont.

Mr. and Mrs. H. G. Thompson of 5214 Kimbark avenue announce the engagement of their daughter, Eileen, to H. Pierre Steinbrenner, son of Mr. and Mrs. H. G. Steinbrenner of 5100 Kimbark avenue.

Announcement is made of the engagement of Miss Margaret Renwick, daughter of Mr. and Mrs. Edward A. Renwick of 1125 Judson avenue, Evanston, to Allan Conover Brown, son of Mr. and Mrs. Webster E. Brown of Rhinelander, Wis.

Mrs. William Pitt Martin of Memphis, Tenn., announces the engagement of her daughter, Frank Martin Owings, to Harry F. Webber of Detroit, son of Mr. and Mrs. W. F. Webber of 1432 East Marquette road.

Mr. and Mrs. Frank Redmund of 1062 Hollywood avenue announce the engagement of their daughter, Helen Dorothy, to Carl A. Bruch of New York.

Announcement is made by Mr. and Mrs. Charles C. Carnahan of Wilmette of the engagement of their daughter, Madeleine Restieaux, to Donald Fretcher Simmons, son of Dr. and Mrs. A. H. Simmons of Girard, Ill.

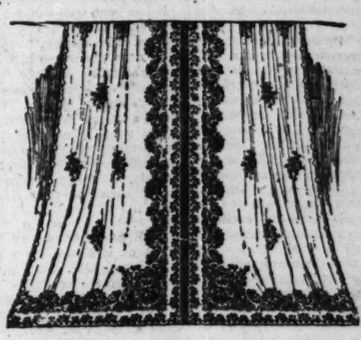
Mr. and Mrs. William Hamilton of Toronto, Can., announce the engagement of their daughter, Edna, to Dr. Samuel Johnston McNeill of Chicago, son of the late Mr. and Mrs. James McNeill of Hopkinson, Ia. The wedding will take place on March 31.

[Continued on page seven.]

Revell & Co.

March Sale Now in Progress

Curtains and Draperies: of extraordinary importance, such as many a home has been waiting for, in a special selling beginning tomorrow.



With spring rapidly approaching, the need of new curtains and draperies is uppermost in the thoughts of a great many. The stocks embraced in this timely offering are very large—the qualities absolutely dependable, the saving advantages over prevailing prices are unusual, even though the cost of these goods is steadily climbing. This condition alone warrants immediate action to those anticipating future curtain wants.

Swiss Lace Curtains

Attractive new lace goods, direct from St. Gall, Switzerland, in a notable collection; first shipment since the war.

Our present showing of these curtains, which are noted for their beauty, is one of unusual interest and comprises a selection sufficient to meet any window requirements.

New arrivals just received are Swiss Point Curtains, including Swiss Point Lace Paneling of the type now so much in vogue.

Swiss Curtains, per pair,
9.75, 12.50, 15.00, 17.50, 20.00, 22.50

embracing a broad range of designs at each of the varying prices in ivory or beige color.

Sectional Lace Paneling, per section,
2.85, 3.65, 4.50, 5.50, 6.00, 7.50

Each section measuring from 6 to 9 inches; especially interesting lot in a choice selection of patterns in ivory color.

Special Showing of Fine Filet Curtain Nets

Several large shipments combine to make our showing of particular interest; many of these will not be found elsewhere. Plain nets, figured nets, in modern and period designs—you can adapt them admirably for making curtains and lace shades.

Choice of Ivory or Egyptian Color,
85c, 1.15, 1.25, 1.50, 1.75, 2.00, 2.25 per yard

Drapery Fabrics: in single and double widths; there are decorative cretonnes of American and foreign manufacture, lustrous Diana Cloths, Damasks, Velours, Poplins, Imported Madras, in all a tremendous and excellent assortment of decorative materials in such colorings now in popular demand.

Cretonnes from 55c Yard to 3.50
Drapery Fabrics from 1.35 Yard to 13.75

We execute special orders for making Lace Shades, Curtains and Draperies for apartments or residences at reasonable prices and will be pleased to submit estimates. Curtain department, 2nd floor.

Wabash Av. **Alexander H. Revell & Co.** *Adams St.*

D·S·KOMISS & CO.

301-303 South State Street, at Jackson

A TIMELY EASTER SHOWING IN THIS

SUIT SALE



STYLES

Here are Etons and boleros; ripple effects; Tuxedo models and Suits semi-fitted or severely tailored. All the most wanted colorings are presented.

$45

MATERIALS

Made in wool serge, tricotine, poiret twill, gabardine, shepherd checks, wool plaids, velours, novelties. All the stylish fabrics are here.

OTHER SUITS at $65, $85, $100, up to $150

EXTRA SPECIAL VALUE-GIVING IN

MILLER-MADE PUMPS

(As per style shown in illustration)



THIS timely and most exceptional offering embraces three of the most wanted leathers

PATENT COLT
BLACK KID
BROWN KID

THEY are made with full LXV heels, hand turned soles, high arch and are very snug fitting. These dainty I. MILLER PUMPS are

Among Our Best Sellers at $12.50. Your Unrestricted Choice for Monday Only, at **$10**

At the above special price we also include a beautiful French Ribbon Tie in Patent Leather. All widths, AAA to D, sizes 1 to 9.

Many beautiful designs in MILLER FOOTWEAR of SPRING—PUMPS and OXFORDS—in various leathers, at popular prices, now being shown.

Chicago I. MILLER New York

(EST. 1891)

Creators of Smart Shoes for Women

STATE STREET AT MONROE

(Factory: Brooklyn, N. Y.)



Keep the Young Folks Home—

Young folks demand pleasure and amusement, and when there is nothing to do at home naturally they are going to find it somewhere else. But do you want your children to be compelled to always seek entertainment away from your fireside in this indefinite land of somewhere? Why not make good times possible at home? It's easily done if you have a Victrola—the World's Best Entertainer. With its varied music of all kinds, a classical and operatic concert or impromptu dance may be enjoyed any time. Our extended payment plan makes it convenient for you to purchase. Give your children a surprise by letting Wurlitzer send you a genuine

Victrola

Wurlitzer Outfit No. 9
Includes Victrola style 9 ($70), mahogany or oak, and your own choice of four 10-inch 85c double face Victor records (eight selections), complete outfit only..... **$73.40**

Wurlitzer Outfit No. 10
Includes Victrola style 10 ($110), mahogany, oak or beautiful walnut, and your own choice of five 10-inch 85c double face Victor records (ten selections), complete outfit only..... **$114.25**

Wurlitzer Outfit No. 11
Includes Victrola style 11 ($130), mahogany, oak or beautiful walnut, and your own choice of six 10-inch 85c Victor records (twelve selections), complete outfit only..... **$135.10**

WURLITZER, 329 So. Wabash Ave. T. 3-14
Please send complete information regarding your easy payment plan.
Name .....
Address ..... Tel. No. .....

The Rudolph Wurlitzer Co.

329-331 So. Wabash Ave.

Employees are beating the H. C. L. by getting better jobs through Tribune help wanted ads.

WOMEN'S CLUB PAGE

Lake View Club Active Worker in Varied Interests

At the Lake View Woman's club on Tuesday afternoon Dhan Gopal Mukerji will address the club's members and guests. Mrs. E. G. Wallace, chairman of the philanthropy department, will be in charge.

In the fall of 1893 a group of women of Lake View organized the first woman's club on the north side. Since that event its steady growth and widening scope of activities has given it rank with other and older clubs of Chicago.

The first work was the establishment of a kindergarten and later a crèche in the "clay holes" at Perry and Dunning streets. The board of education paid a director and the club bore an annual expense of $500 in connection with the maintenance of the school. Some years later a new activity appeared in the establishment of school play grounds. This was followed in rapid succession by other varied interests, ever in touch with the important movements of the city and state.

As "new occasions teach new duties," the club has recently added another activity, an industrial committee, which meets twice a month to sew for the dependent girls, wards of the Juvenile court, who are under the jurisdiction of Miss Mary Bartelme.

The club's four departments, due to the persevering efforts of their respective leaders, are endeavoring to reach the ideal held by the founder, Mrs. Helen C. Peirce. She believed that the object of a woman's club is high minded, effective service in the cause of humanity.

In recognition of some of our foreign born citizens the art and literature department has given papers on Alsace-Lorraine, Bulgaria, Ukrania, and Greece at the morning classes. The current events talks by Mrs. Louis H. Myrick have also brought much interest. Affiliated with the Municipal Art league, the annual gallery tour has become a feature of great value.

Reports relative to the city hall, school board, sanitary district, and the work for equal suffrage are brought by delegates, and thus the members of the civics and economics department are kept in touch with civic questions as they are being carried out by various bodies. Under the auspices of this department a book called "Balanced Meals with Recipes" has been published and the proceeds have been devoted to the club's friendly fund for the blind.

The philanthropy department contributes to the Glenwood Manual training school, Park Ridge School for Girls, Christopher house, Juvenile Protective league, the Chicago Nursery and Half Orphan asylum. This year it furnished a room in Beulah home.

Through the Vocational Supervision league the education department gives a definite sum monthly to enable four girls to complete high school work that will make them self-supporting. Cooperating with the League for Better Speech, which asks no money but urges you to increase your own capital by improving your speech, this department is working for Americanization. The work of the Boys' Brotherhood Republic has been assisted by this group, and its civic committee is interested in bringing zoning and housing problems before the club.

A most comprehensive study of French history has been given at the morning study classes on business meeting days, a new departure which has been eminently successful.

The officers of the club are: Mrs. Willett H. Cornwell, president; Mrs. Wesley M. Thomas, first vice president; Mrs. J. M. Coen, second vice president; Mrs. B. F. Bullard, recording secretary; Mrs G. E. Arndt, corresponding secretary; Mrs F. H Gansbergen, treasurer; Mrs. Harry Olson, auditor; Mrs. Samuel D. Snow, chairman of the education department, Mrs. George Campbell of art and literature, Mrs. T. O. Wallace of philanthropy, Mrs. Louis J. Hotchkiss of civics and economics, and Mrs. Dorr E. Felt, social chairman.



MRS. J. J. McGUINN
CHAMBERS PHOTO



MRS. CHARLES F. ROSS
MOFFETT PHOTO

Mrs. J. J. McGuinn is president of the Columbus hospital auxiliary, an organization perfected recently to promote the welfare of the Columbus Memorial hospital at Lake View avenue and Deming place. The auxiliary will give its first card party on Wednesday at 2 o'clock at the Parkway hotel, the proceeds to go toward the maintenance of the charity wards of the hospital.

The conservation committee of the Second district of the Illinois Federation of Women's Clubs is planning an exhibition of bird houses and posters on bird conservation, made by the children of Cook county. This affair, which will be the first of its kind, will be held from March 29 to April 3 at Marshall Field's. Mrs. Charles H. Ross, president of the Second district, and Mrs. W. L. Arnold, state chairman of conservation, will be hostesses at an opening reception to be held on March 29.

DOWNTOWN CLUBS.

At the Sunday open door meeting of the Chicago Woman's club today there will be a musical. On Wednesday at 2 o'clock Garrit Beneker will address the club on "Art and Labor." Mrs. Minnie Maddern Fiske will speak on Tuesday morning at 11 o'clock, her subject being "The Conservation of Live Stock on Western Ranges." The philosophy and science department will have its annual conference and luncheon tomorrow. On Tuesday at 2 o'clock Mrs. B. A. Fessenden will have charge of the program of the drama study class. On Wednesday morning at 11 o'clock the home department will discuss "The Ethics of Dress," Dr. Caroline Hedger will address the philanthropy department, the reform department will hear talks by Miss Myrtle Carpenter and Miss Ruth Pearson, and the art and literature and philanthropy and science departments will elect their department officers. On Saturday morning at 11 o'clock Hugh Magill, field secretary of the National Educational conference, will address joint meetings of the departments on "A Federal Department of Education."

The Tuesday citizenship class of the Woman's City club will hold a joint meeting with the public health committee on Tuesday at 11 o'clock. Dr. T. T. Hinton of the Elgin State hospital will speak on "Occupational Therapy." At 2 o'clock the food and markets committee will hold an open meeting, when Miss Mabel Trilling of the University of Chicago will speak on textiles.

On Tuesday at 2:30 o'clock Mrs. Minnie Maddern Fiske will speak on "Conservation of Live Stock on Western Ranges and the Establishment of Fur Farms" at the College club. Mrs. Charles M. Sloan is in charge.

Dewalt Mechlin chapter, Daughters of the American Revolution, will meet tomorrow at 11:30 o'clock with Mrs. Walter Heineman, 1646 West One Hundred and Fourth place.

There will be a meeting of the civics department of the Political Equality league on Saturday at 2 o'clock. Carl Thompson, M. C. Harrison, and Robert M. Buck will speak. The educational department will meet on Wednesday and the parliamentary law class on Friday.

Mrs. James B. Barnet of the Chicago Woman's club will lecture on the "Magic Dye Pot" before the convention of the Fashion Art League of America on Tuesday evening at the Auditorium hotel. The league, which has chapters in various sections of the country, holds its semi-annual convention from March 15 to 19 at the Auditorium with a fashion show in the Congress hotel. Thursday afternoon and evening. A joint luncheon with the Art alliance will be held at the Art institute Tuesday noon with Dr. Julius Steiglitz as one of the speakers. Dr. Celestine Schmidt, associate professor of economics at the University of Wisconsin, will conduct a "master course in dressmaking." Several hundred delegates are expected to attend the convention, which closes with an executive session on Friday.

A card party to aid the building fund of St. Mary's of Notre Dame College club will be given on Tuesday at 2:30 o'clock at the Congress hotel.

There will be a meeting of the Lloyd George chapter, Daughters of the British Empire, on Tuesday evening at 153 North Michigan avenue.

The general alumni committee of the John Marshall High school will have a supper meeting tomorrow at 6 o'clock at Spoehr's, 106 North Michigan avenue. Plans will be discussed for a reunion and reports will be made on a memorial to the sons and daughters who served in the war.

The Pennsylvania Colony club will give a card party for the benefit of its philanthropy fund on Friday at the Brownleigh clubrooms, 151 North Michigan avenue.

Tomorrow morning the civics class of the Culture club will meet at the Hotel La Salle. Anthony Czarnecki will speak on bolshevism. At the literary round table at 2:30 o'clock Mrs. Emma Webb Haskett will give a talk on Russia.

At the meeting of the I Will Woman's club on Tuesday at the Brownleigh clubrooms Sidney Smith of THE TRIBUNE will speak.

Chapter A, Illinios P. E. O., will meet on Tuesday in Washington hall, State-Lake building. The Rev. Edward Scribner Ames will speak on "The Psychology of the Traits of Women."

Guest day will be observed at the meeting of the Woman's Patriotic club on Tuesday at the Brownleigh club. Following luncheon at 12:30 oclock cards will be played.

The Illinois Woman's Press association will give a studio tea this afternoon from 4 until 6 oclock at 616 Fine Arts building, for its honorary president, Dr. Julia Holmes Smith. On Friday evening at 7 o'clock a directors' meeting will be followed by a business and a round table.

On Tuesday afternoon the Chicago Artists' association will have a junior program, followed by an artists' program.

SOUTH SIDE CLUBS.

The Arché club will hold its annual business meeting on Friday at 11 o'clock. After luncheon business will be resumed. There will be a meeting of the literature class at 9 o'clock. Tomorrow the civics and philanthropy class will have an excursion to Gad's Hill center, with luncheon at the settlement.

On Tuesday at 2 o'clock at the Standard club the Chicago Woman's Aid will present its spring festival. A playlet, written and enacted by members of the club, will be presented. The orchestra study class will meet on Friday at 11 o'clock.

There will be a meeting of the civics study class of the Bryn Mawr Woman's club tomorrow at 10:30 o'clock at the clubrooms. At 2 o'clock Mrs. Laura Dainty Pelham will speak.

There will be a meeting of the Englewood Woman's club tomorrow morning and a business meeting in the afternoon.

A card party will be given by St. Cyril's Woman's club on Wednesday afternoon at 6359 Dante avenue.

A meeting of the Every Wednesday club will be held on its name day at 10:30 o'clock in room 1704, Stevens building.

There will be a meeting of the Literary Score on Tuesday at 2320 Michigan avenue.

Dr. G. W. McGregor will speak on "Food in Health and Disease" at the meeting on Tuesday of the Chicago Lawn Woman's club.

Chapter A D, Illinois P. E. O., will meet tomorrow with Mrs. S. B. Allison, 6148 Woodlawn avenue.

A meeting of the Isabel Burke Memorial Fund association will be held on Tuesday evening at the Hotel Hayes, University avenue and Sixty-fourth street.

Dr. R. A. White will address the Hyde Park Travel club tomorrow at the Chicago Beach hotel.

The annual meeting of the Woodlawn Woman's club, will be held on Tuesday. There will be voting from 10 until 3 o'clock, a business meeting at 10 o'clock, luncheon at 12:30 and music at 2.

Wallace Moody will give an illustrated lecture on the Chicago plan at the meeting on Tuesday morning of the Hamilton Park Woman's club. Preceding the lecture there will be departmental election of officers. At 2:15 o'clock Prof. James W. Thompson of the University of Chicago will speak on "European Archives."

On Wednesday morning the music department of the Ridge Woman's club will give a program of folk-songs and folk-dances. In the afternoon Mrs. Howard L. Willett will talk to the art and literature department on "The Creative Impulse in Art and Industry." There will also be an exhibit by Ridge artists. On Tuesday evening a musical under the auspices of the club will be given at the residence of Mr. and Mrs. Franklyn Hobbs, 10036 Longwood drive. A collection for the club's work at Park Ridge for girls will be taken.

The Genesian club of St. Thomas Apostle church will present three plays on Wednesday evening in the auditorium of the church.

An all day session of the Woodlawn Study club will be held tomorrow, beginning at 10:30 o'clock, at the residence of Mrs. Charles H. Moyer, 950 East Marquette road.

The Washington Park Woman's club will meet tomorrow at 2 o'clock and will visit the Lorado Taft studio at 6016 Ellis avenue.

[Continued on page six.]



Don't Be a Washing Machine—Buy One!

Of course you can finish a whole week's washing in a whole day—without rubbing holes into **all** the clothes, or breaking your back **entirely** in half!

BUT—BlueBird can wash those clothes cleaner than you can, in about an hour, and do it so gently that they will last five times longer than if you rubbed them on a board.

Arrange today for a

Free Demonstration in Your Home of

BlueBird
ELECTRIC CLOTHES WASHER

You pay nothing, sign nothing, and are obligated to nothing. You will see your own washing done as it should be done — perfectly, and with no effort on your part. You can buy BlueBird for



Only $5 Down

and complete the payments in convenient monthly sums.

Sixth Floor.

The Store of To-day and To-morrow

THE FAIR
Established 1873 by E. J. Lehmann
State, Adams and Dearborn Streets

"WONDER" Airplane, 25c
Flies 300 Feet



Does the Stunts of an Expert Aviator

A scientific novelty of unusual interest. It will loop-the-loop, glide, spiral, zoom—in fact, do all the stunts of a real airplane.

Flies Gracefully as a Bird

Every boy and girl will want it! Be first! Get in your order now! Sent prepaid by mail for 25c. Send Stamps, Cash or Money Order.

GLOBE AIRPLANE CO.
Globe Building, Newark, N. J.

SALE STARTS AT 8:30 A. M.
Come early if you want to be sure of best selections.

KING-KELLY CO
39 So. State St. 8th Fl. Mentor Bldg.
17 No. State St. 10th Fl. Stevens Bldg.
TWO Large Stores Above the High Rent Zone

SALE STARTS AT 8:30 A. M.
Come early if you want to be sure of best selections.

FINAL CLEAN-UP SALE

LAST CALL

COATS, SUITS, DRESSES and WRAPS.

LAST CHANCE to buy fall and winter garments at less than the cost of production. All garments marked at half former prices, offering in many instances values half below maker's actual cost. Sacrificing everything to make room for NEW Spring goods. Sale starts tomorrow morning 8:30 sharp.

Startling Clean-up of 500 Suits



Misses' and Women's Early Fall and Winter Weight Wool Suits and Spring Suits, values from $25 to $35, cleanup Friday and Saturday—

ALL AT $15.00 ALL AT

Serge Suits
Poplin Suits
Burella Suits
Tricotine Suits
Braid Trimmed Suits
Cheviot Suits

$25 to $35 Suits at $15

ALL AT $15.00 ALL AT

$25 to $35 Suits at $15



$10.00 Worth to $25

3,000 Dresses--All at $10.00

Georgette and Satin Dresses
New Velveteen Dresses
New Charmeuse Dresses
Tricotine Dresses
All Wool Jersey Dresses
New Blue Serge Dresses
New Style Satin Dresses

Worth to $25



All Styles $10.00 One Price

All Styles $10.00 One Price

Newest Spring Suits

All that is new and desirable at notably low prices.

Wool Tricotine Suits, **24.90**

Pleated Tricotine Suits, **29.90**

Women's Serge Suits, **29.90**

Tailor'd Tricotine Suits, **35.00**

Hand Tailored Men's Wear Serge Suits, **49.50**

Other Smart Spring Suits of Men's Wear Serge, Tricotine, Twill-louise and Silvertone at $58.50, $65, $68.50, $75, $85, $98.50 and upward.



This Fur Trimmed Seal Plush Coat, $20

Smart Spring Dresses

The Season's newest and smartest models, at prices notably low.

Smart style Taffeta Dresses **17.90**

Smart style Taffeta Dresses **24.90**

New Flowered Georgette Combination Dresses, **28.50**

Other Smart New Dresses of Taffeta, Satin, Georgette, Tricotine, Serge and Twill at $29.50, $35, $39.90, $45, $55, $65 and upward.



This $25.00 Poplin Cape This Sale $10.00

CLUBS

[Continued from page five.]

At the Windsor Park Woman's club on Tuesday Mrs. George B. Osgood will give an illustrated music lecture.

There will be a meeting of the Auburn Park Thirty club on Friday at the residence of Mrs. Harry R. Tuttle, 6642 Yale avenue.

Clarence Darrow will speak at Sinai social center, 4622 Grand boulevard, on "John Henry Fabre, the Poet of Science," tomorrow evening before the Open Forum association.

On Tuesday morning the Chrysolite club will meet at Shotwell hall. At 2 o'clock Miss Sears will speak on "Woman's Part in the City Government."

NORTH SIDE CLUBS.

Tomorrow afternoon Dhan Gopal Mukerji, Hindu poet and lecturer, will speak on "Home Life in India" at the North End Woman's club.

At the meeting tomorrow at 2 o'clock of the Brownson circle at the Rogers Park Woman's club Mrs. Howard Hewes will give the program.

At the meeting of the Rogers Park Woman's club on Tuesday two plays will be presented by the junior members under the direction of Miss Sylvia Campbell.

Mrs. James T. Caldwell of 1645 Morse avenue will be hostess for the Friday Tea Cup circle of Rogers Park this week. Mary Treadwell Cattell will give a reading from "The Mollusc" by Hubert Davies.

A meeting of the travel class of the Ravenswood Woman's club will be held on Tuesday at the residence of Mrs. Francis M. Lowes, 4615 North Hermitage avenue.

There will be a meeting of the Duchesne club today at 3 o'clock, 3540 Pine Grove avenue.

Tomorrow afternoon Mrs. Addison Moore will address the Irving Park Woman's club on "The Working Child and the Public School."

The Columbus Hospital auxiliary will give a card party on Tuesday at the Parkway hotel.

The last guest day of the season will be observed by the Edgewater Drama Study club on Friday at the residence of Mrs. Theodore Harbeck, 5963 Kenmore avenue.

WEST SIDE CLUBS.

The Sixth district clubs will be guests of the West End Woman's club on Thursday afternoon. Dr. Rachelle Yarros will talk on "The End of the Road." On Friday at 12:30 o'clock Chicago artists will be guests of the club at a breakfast.

Tomorrow afternoon at the Austin Woman's club Dr. Charles W. Gilkey will speak on "The Controls of Civilization."

The West Side Co-educational club will hold its last meeting at 2841 Washington boulevard on Tuesday evening.

THE HARBINGER

By Guy F. Lee.

Hats off to Spring! Yea, very soon
The flivs will jam the thoroughfares;
The giggling maid and lovesick loon
Will crowd the county clerk in pairs;
The Great West Side, all in a sweat,
Beside the lake will disembark;
And in a week or so we'll get
The Robin Yarn from Highland Park.

Grand opry, praise the Lord, is gone
Until Old Boreas blasts again;
The overcoat can go to pawn—
A solace in the lives of men;
Not long from now we'll hear once more
Advice on golf born in the ark,
And read in gratitude galore
The Robin Tale from Highland Park.

O Glorious Robin! Fabled Bird!
Our adoration you compel,
Although, as B. L. T.'s averred,
You herald spring, Lykelle, Lykelle;
Despite the fact you often prove
A bloomer as a weather shark,
We fondly wait and dearly love
The Robin Fake from Highland Park.

SUBURBAN CLUBS.

Tuesday will be Reciprocity day at the meeting of the Glen Ellyn Woman's club. Mrs. William H. Hart of Benton, president of the Illinois Federation of Women's clubs, will speak.

The music, art, and literature departments of the Nineteenth Century Woman's club of Oak Park will meet tomorrow. Mrs. E. R. Blanchard will present a paper on "Chamber Music" at 10 o'clock, Ransome Kennecott, chief forester of the Cook county forest preserve, will speak at 1:15 o'clock on the beauty to be found in these various tracts of land, and Mrs. Louis Thexton and Mrs. Irwin Rosenfels will discuss the subject "Who Are Responsible, Writers or People," at 2:30. In the literature department Frank L. Schoell, delegate of the French high commission, will give a reading in French at 4 o'clock.

The Rev. Martin J. Magor will address an open meeting of the Bible department of the La Grange Woman's club tomorrow afternoon on "The Gospel of the Art of Shakespeare." Election of officers will follow. On Tuesday at 2:30 o'clock the civics department will have a brief review of the year's work, followed by election of officers.

At an open meeting of the Hinsdale Woman's club on Tuesday afternoon there will be a discussion of the principles of the Democratic and Republican parties. Mrs. Idah McGlone Gibson will speak for the former and Mrs. Ellwood Stewart for the latter party.

Earl H. Reed will exhibit his etchings and will read sketches from his latest book to the members of the Maywood Twentieth Century club on Tuesday afternoon in Library hall.

Mrs. J. J. White, president of the Sixth district, Illinois Federation of Women's clubs, will speak at the meeting on Wednesday afternoon of the Brookfield Woman's club.

The drama class of the Western Springs Woman's club will meet tomorrow to review "The Mollusc" by Hubert Davies.

The federation of clubs of the Tenth congressional district will hold its annual meeting on Thursday with the Woman's club of Waukegan. The morning session will begin with a board meeting at 9:30 o'clock, followed by a general meeting. There will be brief reports and addresses by officers of the clubs and chairmen of committees. At the afternoon session there will be talks by T. Arnold Hill and the Rev. Stephen A. Lloyd.

The New "Gloria"
MODIFIED
French Colonial
Patent Kid



$10.50
Special for this week

IN SUEDE
Black and Brown. Special at $12.50.

11th FLOOR
Gloria Boot Shop
17 N. State St.
STEVENS BUILDING



Style and Service

HOLEPROOF Hosiery first won nation-wide popularity by sturdy wearing qualities. Today well-dressed men buy Holeproof because they prefer its sheer fineness and smooth elegance. Holeproof for women offers this same combination of beautiful appearance and long wear. Ask for Holeproof in Pure Silk, Silk Faced or Lusterized Lisle.

HOLEPROOF HOSIERY COMPANY
Milwaukee, Wisconsin

Holeproof Hosiery

Holeproof Hosiery is sold by
WASHINGTON
4 Loop Stores

Holeproof Hosiery is sold by
Browning, King & Co.
133 S. State St.

Holeproof Hosiery is sold by
THE FAIR
State, Adams and Dearborn Streets

Revell & Co.
March Sale Now in Progress
Oriental Rugs

A new invoice just received of Rare Mossouls, Kurdistans and Lilhan Persian Rugs. The entire lot has been marked at special prices for the March sale.



Antique Anatolian and Beloochistan Mats
22.50 24.75 27.50
Average size 1.8 to 2 feet wide and from 2.9 to 3.4 feet long. These are all in quaint designs, strong weaves in soft rose, blue and red tones.

Kurdistan Rugs
85.00 95.00 115.00
The almost square size rugs, 4.5x6.6. Quaint Oriental effects in sofe tones.

Persian Saruk Rugs
135.00 150.00 165.00
In unusual designs and soft effects in all tones. Sizes average 3x5 feet.

Beloochistan Saddle Rugs
All rich mahogany and red tones. average size 2.6x2.9 feet.
24.50 27.50 35.00

Persian Mossoul Rugs
65.00 75.00 80.00
Persian Mossouls, soft tone effects, from 5 to 7 feet long and from 3.3 to 4 feet wide.

Dozars and Lilhan Persians
135.00 150.00 165.00
Sizes average 4.9x6.9. These are all fine, closely woven, silky effects in rare old designs.

Beloochistan Rugs
47.50 55.00 62.50
Beloochistan Rugs, silky effects. size about 5 feet by 3 feet.

Persian Hall Rugs
95.00 115.00 135.00
9-10-12-14 feet long, 3.3 to 4 feet wide. Antique and modern rugs in soft tones. Also some bright effects.

American Rugs

Worsted Wilton Rugs
Worsted Wilton Rugs, size 12x9, 125.00
Worsted Wilton Rugs, size 10.6x8.3, 117.50
Worsted Wilton Rugs, size 9x6, 63.50

Neenah Fiber Rugs
Artistic design in soft tone effects, strong and durable. These rugs suitable for bedrooms, sun porches, dining rooms, halls, bathrooms, etc.
Size 46x76, 5.85
Size 6x9, 11.50
Size 8x10, 15.50
Size 12x9, 17.50

Agpar Rugs
New Art Rugs, figured effects, also plain tones.
Size 9x12, 32.50

Velvet Rugs
Extra heavy quality; all soft tones.
Size 9x6, 32.50
Size 8.6x10.6, 52.50
Size 9x12, 55.00

Linoleums



A magnificent display of Inlaid Linoleums, Printed Linoleums, Plain Linoleums in the different colorings, Battleship Linoleums, Cork Carpet, Cocoa Matting, Rubber Matting.

PRICES
Printed Linoleums, 1.25
Plain Linoleums, 1.85
Inlaid Linoleums, 1.85
Battleship Linoleums, 3.50
Cork Carpet, 2.65

Also Hundreds of Large Size Rugs to Choose From in Stock
Wabash Av. Alexander H. Revell & Co. Adams St.

STEVENS BUILDING SHOPS
NORTH 17 STATE

NOTHING exactly takes the place of that comfortable feeling which envelops a woman when she has at last discovered precisely the hat or gown she has had at the back of her head for some time. You do not have to search for the north pole to know the hardships of the explorer. Why search at all? Your desires await you here!

Lane Bryant
To Celebrate
Anniversary Week
We Offer These Spring Specials in De Luxe Apparel for
Stout Women

The coming week marks the fourth anniversary of the opening of LANE BRYANT'S Chicago store. To celebrate this fourth birthday we are offering a collection of SPRING SPECIALS, each a superb example of the costumer's art which has made us nationally famous as SPECIALISTS IN SMART CLOTHES FOR STOUT WOMEN.

Suit Specials
$75
This group consists of chic models in Tricotine, Poiret Twill, Gabardine, Serge, Wool Jersey. In Navy, Tan, Rookie, Black and Mixtures. Very special at $75.

Frocks
$65
In Tricotine, Poiret Twill, Taffeta, Georgette, Crepe de Chine and combinations, all popular colors, $65.

Coats
$85
And wraps for every occasion. In Gabardine, Polo, Yalama, Silvertone, etc. Wonderful array of artistic shades and styles. $85.

Skirts
$25
Street and sport models, wool plaids and novelty silks. Designed especially to become large women. Sizes up to 45 waist. $25.

Blouses
$15
Each a beauty. In Georgette, Arlette, Crepe de Chine. All embroidered and beaded, $15.

Negligees, Corsets, Petticoats
Underwear Also Specially Priced

17 N. State
Lane Bryant
16 N. Wabash
Suite 910-912 Stevens Bldg.
Take elevator directly to 9th floor.

BonTon
CORSETS
TRADE MARK



All BON TON corsets have the patented O-I-C (Oh! I see) corset clasp which cannot Pinch, Break, Squeak or Twist.

THE O-I-C STUD or post is cone shaped, exceedingly strong, and can never Break Off or Pull Out! No other corset clasp even approaches the perfection of the O-I-C! Ask YOUR dealer for BON TON corsets made with the O-I-C (Oh! I see) patented clasp!

Front Lace or Back Lace

Royal Worcester Corset Company
Worcester, Mass. New York Chicago San Francisco

NEWS OF CHICAGO SOCIETY

[Continued from page four.]

Announcement is made by Mr. and Mrs. L. Emile Crusel of New York and New Orleans, La., of the engagement of their daughter, Ethelyn Beauregard, to A. J. Rend Jr. of Chicago.

The engagement is announced of Miss Eleanor Marshall, daughter of Mr. and Mrs. Albert Marshall, to Maury M. King, son of Mrs. Jessie King of 3140 West Fifteenth street.

Mr. and Mrs. Clyde Alison Mann of 1129 Dorchester avenue announce the engagement of their daughter, Marguerita, to Harry Washburn of 930 Eastwood avenue.

Announcement is made of the engagement of Miss Marie Hankin, daughter of Mrs. Leona Hankin of 3715 Crenshaw street, to Louis Singer, son of Mrs. Morris Singer of 3301 Douglas boulevard.

Mr. and Mrs. John Hennessy of 5336 Drexel avenue announce the engagement of their daughter, Anna Marie, to James J. Lynch of 7408 Wentworth avenue.

The engagement is announced of Miss Marion Carlson, daughter of Mr. and Mrs. Adolph Carlson of 1138 North Richmond street, to Roy Reynold Alfoin, son of the Rev. and Mrs. O. M. Alfoin.

Mr. and Mrs. A. Baranoff announce the engagement of their daughter, Ida, to Samuel V. Adelman of Chicago.

The engagement is announced of Miss Fannye Mai Holzman, daughter of Mr. and Mrs. Alfred Holzman of Chicago, to Isaac C. Miller.

Mrs. Simon Sinsheimer of 4735 Drexel boulevard announces the engagement of her daughter, Irene, to Jack S. Grauman.

The engagement is announced of Miss Evelyn Goldberg, daughter of Mr. and Mrs. B. Goldberg of the Blackstone hotel, to Isadore Fred, son of Mr. and Mrs. L. Fred of Waco, Tex.

Announcement is made of the engagement of Miss Sophia Krone, daughter of Mr. and Mrs. Paul Krone of 1631 South Central Park avenue, to Charles Cohen.



MISS KATHLEEN RYAN

Miss Kathleen Ryan will sing at an Irish celebration on Tuesday evening given by the Lady of Good Counsel church. She will also sing on Wednesday evening at Orchestra hall in "The Night in Ireland" entertainment. At the latter the Rev. Francis X. McCabe, president of De Paul university, and Col. Abel Davis of the 3d infantry will talk.

FUTURE EVENTS.

A garden party of a novel kind will be held at the rooms of the Fortnightly club when papers on horticulture are read by those who will speak at the conference of the midwest branch of the Woman's National Farm and Garden association, to be in session Monday and Tuesday, March 22 and 23. The program will be made up of many of the women who have made Chicago gardens famous, and notes will be compared about the arrangement of flowers in gardens and the success of members in raising vegetables. There will be two smart social functions during the conference, one to be the illustrated lecture to be given on Tuesday afternoon at the Art institute by W. A. Murrill of the New York Botanical gardens, on "The Use of Plants in Design," when institute members and out of town guests will be present. The other affair will be a buffet supper for those attending the conference, to be held in the Fortnightly club rooms on Tuesday evening. Mrs. Russell Tyson, president of the midwest branch, will have a group of hostesses to help her in receiving the guests of the conference. Memberships in the branch are $2, which includes membership in the national association and subscription to the monthly bulletin. Headquarters are in room 1730 Stevens building.

The St. Philip Neri chancel choir, which several years ago made a tour of Europe and captured international prizes with its singing, will give a concert this evening at the South Shore Country club.

[Continued on page eight.]



The Shop of Youth
Sizes 14 to 38
For Our Spring Opening
Special Bargain Suit
Made of Men's Wear Serge, at
$30.00

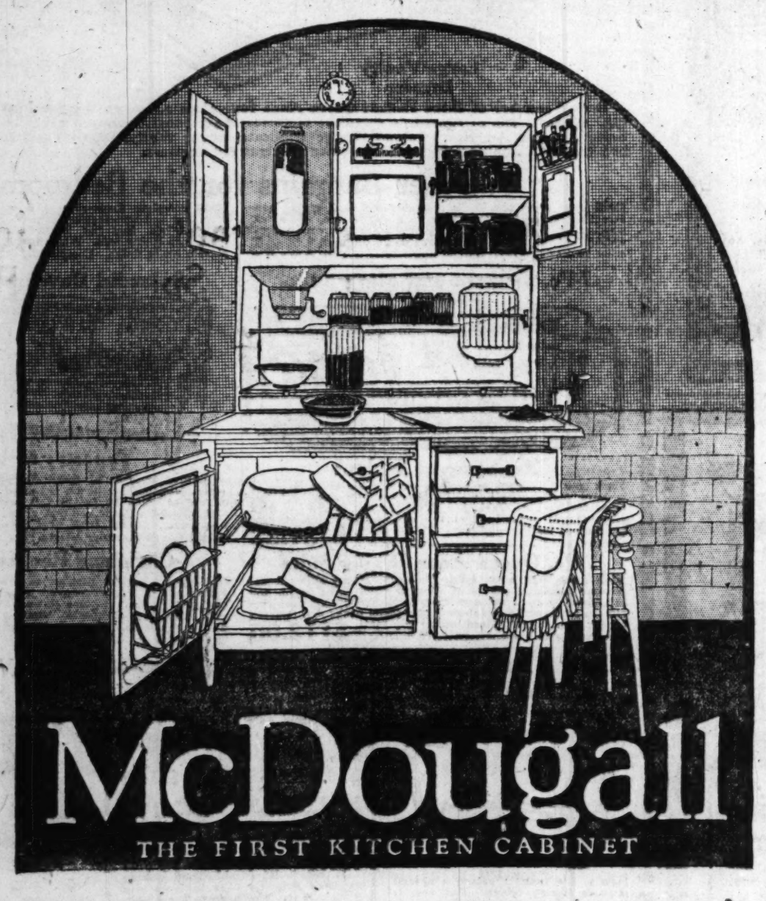
Every Garment is of New and Advanced Models—Smart Styles in *Poiret Twill and Tricotine Suits and Spring Coats at Prices* that Cannot be Duplicated.

Our Special Purchase for Monday and Tuesday Selling—Taffeta and Satin Dresses at

$24.75 and $29.75

Reliable Goods
Honest Prices
Courteous Service

The Bradley Shop
10TH FLOOR, North American Bldg., 36 S. STATE ST.



First Aid to Good Cooking
McDougall Auto-Front

See the "Auto-Front," the famous McDougall patented wood curtain (above the tabletop) which *drops open automatically.* Disappears entirely! Leaves no groove to catch food or dirt. *Lifts shut and locks!* See it work!

See the tabletop that locks as firm as rock when pulled out. Can't jiggle up and down or rattle when worked upon.

See the handles, latches, catches and hinges, handsome refrigerator-style. Can never break or pull out. Finest used on kitchen cabinets.

See the lustrous finishes that distinguish all McDougalls. Those in oak are *clear* varnished—won't turn white despite kitchen steam, heat, or washing.

Man!—do you hanker for more home-cooked things than are given you? Here's a tip: a woman has more desire to exercise her culinary art when the preparation of those tasty eatables is made easy. So get a McDougall Auto-Front for the kitchen. It keeps 400 things within easy reach. Saves steps. Work takes wings. Her added cheerfulness at night, her greater willingness to go places with you—*and more real home cooking* will reward you. Try it and see. ¶ Made by the pioneers of the kitchen cabinet industry, the *originators* of kitchen cabinets and all their major improvements since the first, you will find in a McDougall those conveniences that women want. Broad range in style, size, finish and price. The right one for "her" is ready.

See the high-leg bases, that can be swept beneath—*sanitary!*

See the construction in a McDougall. Built like a good sideboard. All joints mortised and tenoned solidly together instead of merely nailed or screwed. Nothing rickety.

See the steel braces in the eight corners of the base—staunch as Gibraltar! The drawers are dovetailed and mortised like dresser drawers—won't get out of shape and stick. McDougalls are the finest built of all. They do not grow wobbly and creaky with age.

See the flour bins, sanitary, cleanable (latest improved types) with cleanable sifters; see the sanitary glass sugar jar (non-corroding), see *all* the supremacies that McDougalls have.

VISIT A McDOUGALL DISPLAY THIS WEEK!

SOUTH
General Furniture Company
Cor. Michigan and 112th Street
Cor. Halsted and 63rd Street
4612-18 Wentworth Avenue
1809-15 Loomis Street
Cor. 92d and Houston Avenue
9121-23 Commercial Avenue
B. Ginsburg & Sons,
1243 S. Halsted Street
Kennedy Furniture Company,
4137 S. Halsted Street
Royal Furniture & Carpet Company,
6356 S. Halsted Street

Many stores in Chicago and environs handle McDougalls. A few are listed. If you reside away from Chicago, write for your local dealer's name. Address McDougall Company, Frankfort, Indiana.

CARSON PIRIE SCOTT & CO.
Housewares, Sixth Floor, South

ROTHSCHILD & COMPANY
Furniture Department, Sixth Floor and Basement

WEST
General Furniture Company,
2894-96 Milwaukee Avenue
Kennedy Furniture Company,
1968 Milwaukee Ave., 3948 W. 12th St.
L. McKibbon, 960 Milwaukee Ave.
Peterson Furniture Co.,
4141 W. North Avenue
Rusnak Bros., 2454 W. North Ave.
Tabor Supply Co., 3518 W. 26th St.
NORTH
Loren Miller & Co., 6723 Broadway
Peterson Furniture Co., 1946 Broadway,
3556 Irving Park Blvd.
Royal Furniture & Carpet Co.,
3145 Lincoln Avenue

CHAS. A. STEVENS & BROS.
A Complete, Exclusive Specialty Shop for Women



To Introduce Our New
Sports Department
Fifth Floor
We Announce
An Unusual Suit Event
The
Wool Jersey Suit
for the
"Woman Who Does Things"
$25 $35 $45 $55

A merchandising scoop that the new sports Department is justly proud of—this timely sale of wool jersey suits—the suit that is acclaimed by the well-groomed woman as the smartest, the most practical suit she can buy at such a moderate price.

It is an all day and every day suit for the American woman whose interests are many and varied—and whose apparel must be in accordance—alert, smart, and ready for service.



Paris Favors the Vogue of the Wool Jersey Suit

The economy of a suit that is equally serviceable in summer, winter, spring and fall made an instant appeal to the women of France, so Paris predicts the vogue of the wool jersey suit for a long time to come.

The idea of buying a smart suit at $25, $35, $45 or $55—a suit that assures her of always being well dressed—is going to appeal just as quickly to the American woman. The Wool Jersey Suit will find a definite place in her wardrobe.



The All Year 'Round Suit
Ideal for Business, Sports, Traveling and General Wear

The popularity of the Wool Jersey Suit is added to by the fact that it doesn't muss easily. Roll it up, put it in your traveling bag, take it out the next morning and it's just as trim as ever.

This is the time to buy your Wool Jersey Suit, while the prices are so extremely moderate, because we have no assurance that these values can be secured later.







Colors: Navy, Black, Brown, Tan, Gray, White and Canard Heather Mixtures, Brown, Green, Copen. Sizes 14 to 42.

Sports Department, Fifth Floor

NEWS OF CHICAGO SOCIETY

[Continued from page seven.]

Miss Marie Crerar, daughter of Mr. and Mrs. John Crerar of 1901 Prairie avenue, will become the bride of Robert Henry Reid, son of Mr. and Mrs. Morris S. Rosenfield of 2807 Prairie avenue, on Saturday afternoon. The service will be read at 4:30 o'clock by the Rev. Dr. James S. Stone at the residence of the bride's parents. Only members of the younger set and a few older people have been invited. Attending the bride as maid of honor will be her schoolgirl sister, Katherine, and, as bridesmaids, Miss Harmon Bailey, Miss Lila Hotz, Miss Caryl Dunham, and Miss Edith Rosenfield, sister of the bridegroom. Mark Walton, brother-in-law of the bridegroom, will be best man, and the ushers will be Lyman Warren, William A. Fuller II., Waldo Logan, and Ogden Ketting. Mr. and Mrs. Reid will live at 25 Scott street. Mr. and Mrs. Crerar will entertain the bridal party at dinner on Wednesday night at their residence.

There will be a Woman's Exchange sale tomorrow in Pasadena, Cal., at the residence of Mrs. Robert Hunter, daughter of Mr. and Mrs. John J. Mitchell of 1550 North State parkway.

Wednesday Miss Lolita Armour will open her residence near Santa Barbara for a sale.

Mrs. Loring W. Coleman, Mrs. George W. Dixon, Mrs. George Eggers, Mrs. Frederick D. Countiss, Mrs. William H. Scriven, Mrs. Kellogg Fairbank, Mrs. James Keeley, Mrs. Fletcher Dobyns, Mrs. Arrick Kirk, Mrs. George W. Plummer, and Miss Grace Dixon are patronesses for the Fashion Art league convention which will open tomorrow at the Auditorium. Thursday night there will be a fashion show at the Congress, of which Miss Grace Hickox will have charge.

Mrs. Joseph T. Bowen will open her residence at 1430 Astor street tomorrow afternoon at 4 o'clock for the last of a series of four lectures on "Good Citizenship," by Mrs. Kenneth Rich, under the auspices of the Twenty-first ward branch of the Woman's City club.

"The Contribution of the Poets" will be the subject of Mrs. Anthony French Merrill's talk on "The New Era" Tuesday morning at 10:45 o'clock at the residence of Mrs. Archibald Church, 4858 Dorchester avenue.

Mrs. Edward S. Waller will open her residence at 1032 North Dearborn street for this week's meeting of the Thursday morning reading class.

The Ladies' auxiliary of Bnai Zion will give a card party on Tuesday afternoon in the vestry rooms.

St. Mary's Notre Dame college club of Chicago will give a card party for the benefit of its building fund on Tuesday afternoon at 2:30 o'clock at the Congress hotel.

Le Cercle Francais will meet Tuesday afternoon at 2 o'clock in the Fortnightly rooms in the Fine Arts building. The following members will take part in the program: Mrs. John D. McGowan, Mrs. Alice Green, Mrs. Fred Bobe, Mrs. Donald Richberg, Mrs. John M. Handley, Mrs. Stacy Mosser, and Mrs. Herbert Hammond. At 3 o'clock M. Georges Cauuet and Mme. Mercedes Devries-Schmidt will give a short play and Mme. Hanna Butler will sing two groups of French songs, written by Mrs. Hughes-Hallett, wife of the British vice consul of Chicago. Mrs. Butler will be accompanied by the composer.

The auxiliary of Columbus hospital will give a card party at the Parkway hotel on Wednesday afternoon. This is the first of a series of parties to be given to help furnish the new section of the hospital.

Mrs. Rose Reinhardt Anthon will be a guest of the Cordon at dinner on Friday. She will speak on "The High Cast Hindu Woman." Dinner will be served at 6:30 o'clock.

Mr. and Mrs. Will Pente will give a cotillon on Friday evening at the Virginia hotel. The proceeds will go to the fund being raised by the Chicago Junior School association to rebuild the Chicago juniors' main building which was destroyed by fire. Herbert McConnell will lead the cotillon and among the figures will be "Polly Put the Kettle On," "Gathering Lemons in California," and "Mama's Angel Child." All interested in boys' welfare work are invited to attend. Tickets may be obtained at the Virginia or from the secretary of the association.

The Country club of Evanston will have a St. Patrick's day ball on Friday evening.



LAVECCHIA PHOTO

MRS. H. EDSALL OLSON

Miss Sylvia Theis, daughter of Theodore Theis of 2729 Pine Grove avenue, was married to H. Edsall Olson last Wednesday at the Congress hotel. The service was read by the Rev. F. G. Budlong. Miss Isabel Theis attended her sister and Theodore Harker acted as best man for Mr. Olson. Mr. Olson enlisted early in the war in the aviation section of the army and was a flying instructor for over a year at various camps. Mr. and Mrs. Olson will be at home after July 15 at 6101 Winthrop avenue.

The Hosea Community center of Oak Park will present "The Vicious Circle," or "Cutting the H. C. of L," a comedy in one act written and staged by George Blumenstock, Saturday night. Following the performance there will be dancing.

PERSONALS.

Mrs. George J. Farnsworth and her daughter, Marion, of Hubbard Woods will leave shortly after Easter for an eastern visit.

Mrs. Edna Dixon of 70 Scott street again has been obliged to postpone her departure for the east on account of a sprained ankle and will not be able to leave until about April 1. She will first visit Miss Josephine Chapin at Pinehurst, N. C., and then will go to the Virginia Hot Springs for a few weeks.

Mr. and Mrs. Edward H. Bennett of 1315 Ritchie court will return tomorrow from Pasadena, Cal., where they have spent the winter months.

Mrs. Charles Edward Brown and little daughter, Betty, of 199 Lake Shore drive, are spending the early spring at Atlantic City.

Mrs. Loring W. Coleman of 121 East Chestnut street has changed her plans and instead of going to the Virginia Hot Springs for Easter she will remain in Chicago until the latter part of April, when she will go east to spend the late spring and summer.

Miss Leontine Inderrieden of 1439 North State parkway will return in about two weeks from Pasadena, Cal.

Mr. and Mrs. Alfred H. Granger and family, who have been at the Parkway hotel during the winter, have taken an apartment at 39 East Schiller street. Miss Martha Granger will return shortly from an eastern visit.

Miss Velma Voltz of the Virginia hotel and Winnetka has left for Princeton, N. J., where she will attend the prom. She will return home next week.



"Stylish Stout"
Sveltline System
Corsets

NO matter what you weigh or measure, "Stylish-Stout" *Sveltline* Corsets will make you look stylishly-slim, with the fashion-line of the season. "Stylish-Stout" *Sveltline* Corsets make the stout figure seem slender, appear lighter, and years younger; give youthful, fashionable lines, with comfort and style.

Write for booklet showing "Stylish-Stout" Corsets

WEINGARTEN BROS., Inc. - - 47 West 34th Street, New York

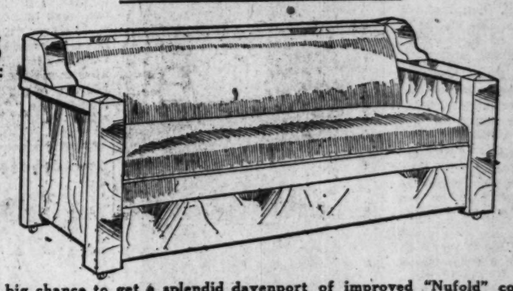
Chicago: 325 West Jackson Street

Look for the label
"Stylish Stout" Corsets Sveltline SYSTEM

Fine Furniture and Rugs Priced Low This Week!

$43.75

Opens to a Full Sized Bed



Chicago's Greatest Davenport Bargain! See It Now!

Here is your one big chance to get a splendid davenport of improved "Nufold" construction. Just another typical example of our original and different methods of purchase and sale. Finely constructed frame built of genuine figured oak. Soft firm padding covered with Spanish brown artificial leather that will give years of long service. Best spring construction. Opens to a full sized bed with one simple motion. Plenty of space for a full thickness mattress and all bedding. This $55.00 davenport..... $43.75

Other Davenport Specials for This Week

$100.00 full length bed davenports in the revolving seat style. All the advantages of a stationary davenport and double bed—ready in a moment's notice. Frames of golden oak or mahogany. Upholstered in Spanish brown guaranteed genuine leather. Now..... $79.00

$195.00 three-piece living room suite, consisting of club rocker and improved "Nufold" bed davenport; opens to a double bed. Accommodates full thickness mattress and all bedding. Golden oak or mahogany covered with Spanish brown genuine leather. Special now..... $165.00

Most Desirable Queen Anne Suite, $290

Dresser $74.50
Bed $65.00
Vanity $90.00
Chifforette ... $66.00



Large Vanity Dresser

Distinctive Design Bow Foot Bed

A limited number of these elegant Queen Anne four-piece suites go this week at an uncommon saving. Made in one of America's foremost factories; best construction; finely finished inside and out. Select genuine American walnut. Large triplicate mirror vanity, roomy dresser, full sized bow-foot bed and men's chifforette with conveniently arranged drawers.

Other Bargains for the Bedroom

$18.50 open style box spring. Double-deck coil spring construction securely braced with strong steel frame. Maximum comfort and resiliency is gained by using tempered helical springs to interlace top. Finished in dust proof dark color battleship gray. Special now..... $13.45

$39.00 complete three-piece bed outfit, consisting of light steel bed and non-sagging spring. Side rails of spring form rails of bed. Bed has large 2-inch continuous posts and ten 1 inch filling rods. White enamel or Vernis Martin brass finish. Complete..... $21.00

7-Pc. William and Mary Suite



Mahogany or Walnut

High grade William and Mary style diningroom suite of genuine mahogany or walnut, finely constructed and finished throughout. Table has 54 in. top and extends to 6 ft. High shaped panel back chairs with Spanish blue genuine guaranteed leather slip seats. $170.00 value, this week..... $137.50

7-Pc. Queen Anne Dining Suite

High grade well made seven-piece diningroom suite in the popular Jacobean oak, consisting of table with 54 in. top extending to 6 ft., and arm chair with five dining chairs to match; made with high shaped cane panel backs and Spanish brown genuine guaranteed leather slip seats. Complete, this week..... $112.00

Splendid Davenport, $115.00



Tapestry or Velour

A limited number of these finely upholstered overstuffed style davenports will be in place tomorrow morning and offered to quick buyers at this low price. Dependable construction both inside and out. Fitted with loose spring filled cushions. Covered with neat tapestry or velour in various color effects. Special, now $115.00

Chair and Rocker to Match

We have a limited number of arm chairs and rockers to match the davenport above. These pieces will go well in any room, and have come to us with coverings the same as used on the davenports, together with numerous other desirable effects. These large roomy pieces worth $80.00 go this week special at..... $57.50

Queen Anne Style Library Table



Now is the time to secure a special snap in library tables. The one illustrated in genuine mahogany is typical of many other pleasing styles on sale now. This one is offered special at.... $32.75

Rugs Priced Low

This week we have set aside three special lots of beautiful rugs and have priced them very low for this sale.

LOT NO. 1—150 heavy Axminster rugs in room size 9 ft. x 12 ft., worth up to $95.00, now

$79.50 $67.50 $51.25

LOT NO. 2—235 splendid Wilton velvet rugs; season's newest and best patterns; room size 9 ft. x 12 ft., worth up to $87.50, now

$69.50 $58.75 $39.85

LOT NO. 3—100 durable good looking tapestry Brussels rugs in room size 9 ft. x 12 ft. Worth up to $50.00, special now

$39.50 $31.95

Full Weight—All Layer Felt Mattress



High grade all layer felted cotton mattresses; full size and full weight. Made with imperial roll edge. Covered with fancy art ticking. Easily worth $17.00. This week..... $12.95

Daily deliveries in unlettered motor trucks to all parts of Chicago.

WE ARE QUICKLY AND EASILY REACHED
Take any North or South bound car—then transfer on 35th street to our door.

Selections during this sale will be held for later delivery if you wish.

HARRIS BROTHERS CO. 35th and Iron Streets CHICAGO

Pullman Go-Carts



Have bodies of flat reed, roll front, metal foot-well, sliding cover; seat, back and sides upholstered in Bedford cord; reclining back with windshield; color, golden brown or natural. This is an exceptional bargain at

$39.75

WEBER'S
DEPARTMENT STORE
VAN BUREN & CLARK STS.

Open Thurs. and Sat. Until 9:00 P. M.

Sale, Guaranteed Furniture

Not the ordinary kind of furniture, but specially selected; gone over most carefully by our experts to see that it is perfectly constructed and will wear and last you indefinitely.

Most Liberal Credit Terms

Payments to Suit Your Convenience

We will allow you to make your payments on any furniture in such small amounts and over such a long period of time you will hardly notice the expenditure.

Louis XIV Dressers

This beautiful dresser has a large pattern mirror; either walnut or mahogany finish; best of workmanship throughout; highly attractive addition to any bedroom suite.

$63.50



This Is the House of Service

Our responsibilities do not end with your purchase—we are responsible for the satisfaction it gives you as long as you have it. This continued personal interest guarantees satisfaction to all our customers.

Furniture—New, Up-to-Date

Furniture of the latest and most approved styles and patterns. Furniture that is absolutely backed by our guarantee of satisfaction.

A Child can Trade at This Store and Purchase as Cheaply as the Most Experienced Bargain Hunter

Refrigerators



You may not need a refrigerator now, but you will soon. Buy now and take advantage of this advance low price. This refrigerator has three doors, mineral and charcoal insulation; one of the largest values we have ever offered. On sale at $29.95

3-piece Overstuffed Parlor Suite



$389.75

Consists of large sofa, rocker and easy chair; deep spring seat and backs, spring arms, all covered with finest grade velour; large assortment of beautiful colors and patterns; priced considerably below its real value,

$389.75

Sale Fine Rugs



Special sale of rugs. A large new arrival of Axminsters, Brussels and Velvets purchased at a comparatively low price, enabling us to make a special offering of splendid rugs; prices much lower than their values justify. Don't fail to look over this large line before purchasing.

Beautiful Bed, Spring & Mattress
Pair Pillows FREE



Here is the greatest value we have offered for a long time. Steel bed, finely enameled, 2-inch steel tubing, ten 1-inch fillers, steel supported spring, and with it we include a mattress of very good quality and give a pair of pillows absolutely free. Complete for

$29.75

NOTE

If More Convenient
Call at
Our Branch Store
541-43 West North Avenue
Between Larrabee and Mohawk Sts.
Where These and Two Big Floors of
FURNITURE BARGAINS
AWAIT YOUR SELECTION

William & Mary Dining Suite

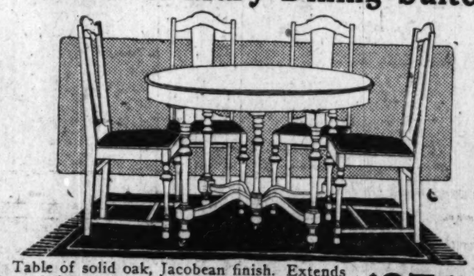


Table of solid oak, Jacobean finish. Extends to 6 feet; strongly made chairs to match, have genuine Spanish leather seats; fine workmanship throughout. Complete,

$87.50



That Snappy Genuine Japanese Condiment

is becoming so popular because it makes meat, fish, soups and chop suey intensely palatable.

Improve your menu—increase the enjoyment of dinner—by serving it with ORIENTAL SHOW-YOU.

ORIENTAL SHOW-YOU, at your grocer's..... 35c

Ask your grocer for it today. Insist on the genuine. Secure from grocer also our Free Booklet of Oriental Recipes.

Oriental Show-You Co., Chicago

Only 8 Weeks to Become
Automotive Electrician

Next Class Opens Mar. 22nd

Every auto shop needs expert electricians to care for the complex starting, lighting and ignition systems. There are twice as many jobs as men. This insures big wages and steady work to trained men. They are the aristocrats of the auto field.

PREPARE YOURSELF FOR A BETTER JOB

In 8 weeks—of 44 hours each we teach you all the theory and actual practice of automotive electricity. Classroom, laboratory and shop train you in every detail.

Experienced electrical engineers instruct classes. To insure individual instruction classes are limited to 20 men each.

A new class starts every two weeks, and they are filling weeks in advance.

Write for details and terms.

Ambu Engineering Institute
Administrative Offices
608, 1601 S. Michigan Avenue
CHICAGO

Elizabeth Arden Famous Venetian Toilet Preparations for sale at the Best Stores—ASK FOR THEM!

Over sixty separate classifications in today's want ad section! Some want of yours can be easily fulfilled if you accept the service of Tribune want ads.

ADVERTISE IN THE TRIBUNE

ART

Foreign Pictures Missed from Art Institute Exhibit

By Eleanor Jewett.

THERE opened on Tuesday at the Art institute an exhibition which lacked much of its expected brilliance, owing to the strike that confiscated in delayed express cars the most eagerly awaited of the foreign features. Of course, one always enjoys the charming child sketches of Adam Emory Albright, and the prints shown by the Chicago Society of Etchers are an annual pleasure, but one missed the anticipated Renoirs, the paintings by Degas and Arthur Davies, however much the shipyard scenes by John C. Johansen and the various offerings of the American painters, sculptors, and gravers gave one pause.

I noticed somewhere, though my memory fails me as to the exact authority, the statement that this exhibition of work by Mr. Albright proves that with him the landscape is the real theme of his canvas and the children are but secondary to it. I am afraid I must take issue with this statement. In no single instance in the entire gallery devoted to his pictures is this true. In every case it is the child or the group of children which fires the motif. There are children by the sea, children on the hillside, children in sunny meadows—but children, children always. The fields, the hills, the water exist for them. For them the sun shines and the winds blow; for them the sands are yellow and the ocean calm. It is essentially a child's world, the earth as seen through the brush of Mr. Albright.

Nor is this an adverse or unkindly criticism. From Homer down the world has been the toy of children. Their pleasure and delight come first. There should be no clouds and no rain to mar it. Adam Emory Albright has in a simple, heart-whole manner realized this and made it his creed as a painter. For which reason we get year by year from his palette, no matter what part of the world he portrays, fresh pictures of busy, glad, young life.

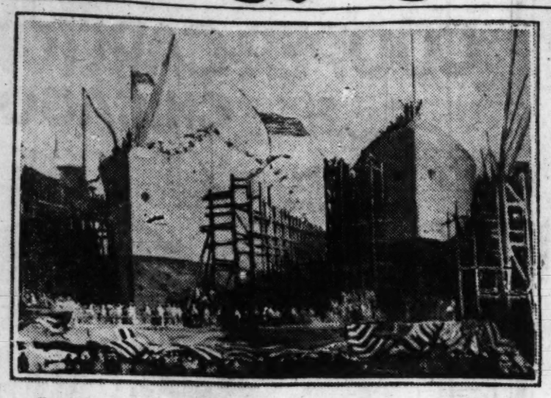
The tenth annual exhibition of etchings under the management of the Chicago Society of Etchers has an excellent group of prints this year. It has also made an excellent start. On the morning of the opening day, Tuesday, twenty-one prints were sold and $315 put in the society's treasury.

The standard of the society is high, and is lived up to successfully this year. Among the most delightful etchings are the children by Elizabeth Talling and the glimpses of wild ducks by Frank Benson.

The prize prints are "Two Old Women," by Adolphe W. Blondheim; "Three Score and Ten," by Arthur W. Heintzelman; "Wheelwright Shop," by Ernest D. Roth, and "Shipping," by J. W. Winkler.

The Art institute has purchased for its permanent collection "Market Day in Bruges," by J. Paul Verrees; "Little Marsh," by George Resler; "Duran Chapel, Taipa," by Ralph M. Pearson; "Field Museum from Japanese Bridge," by Bertha E. Jacques; "The Island," by Charles W. Dahlgreen, and "Heavy Going," by Kerr Eby.

Among the other artists showing prints are Wallace I. De Wolf, Louis O. Griffin, Lester G. Hornby, Ralph Fletcher Seymour, Lee Sturges, Thomas E. Tallmadge, John Taylor Arms, and J. C. Vondrous.



"A Gala Day at a Shipyard," by John C. Johansen, on exhibition at the Art institute.

It is doubtless a difficult task to discover beauty in places devoted solely to industrial manufacture — even though that industry may result in such beautiful things as the graceful lines of our seagoing vessels. In the shipyard paintings by John C. Johansen the difficulty of beauty finding is sensed clearly, but also the fulfillment of the quest is to a certain extent realized. There is much of beauty in these paintings. It may be discovered in the color, in the composition, in the setting, in the gayety of the flying flags, or in the earnest devotion of zeal of the workmen. But no matter where it is discovered, it is there.

The exhibit does not cause a startling cry of appreciation. It rather, from its very nature, grows upon one's sympathy. At first glace the similarity of the paintings a trifle appals one. Almost chills one. But, after a bit, under eager examination, the charm that must have been in these busy places for the artist thrusts itself into notice and one knows their worth.

Among the paintings are "A Gala Day at a Shipyard," "Bolt and Rivet Crew," "The Fifty Shipways of Hog Island," "Interior of a Cargo Carrier," "Amidships in a Modern Shipyard," "Bristol War Shipyards," and "Putting in a Bulkhead."

The collection of paintings, drawings, and sculpture in the exhibition of American Painters, Sculptors, and Gravers is not entirely satisfactory. It is the first exhibit one comes to in going through the east wing of the Art institute, and it does not raise any great hope of great work. This, in spite of some excellent things and a number of celebrated names.

"The Piper," by Carl Melchers, is spirited, colorful, and vigorous, highly characteristic of the verve of the Scotch spirit, particularly when allowed to express its emotions through the national instrument—the bagpipes. "The Picnic," by Leon Kroll, is a decorative, jolly piece of al fresco painting. "Off On the Breeze," by Jonas Lie, is a gay, attractive harbor scene. Much better, by the way, from the standpoint of painting, than his "When the Boats Come In," also a harbor scene, but impregnated with a quantity of badly drawn masculine figures. The "Portrait of My Mother," by George Bellows, is a tender, sympathetic canvas. She is a sweet old lady, and her son has adequately portrayed her.

There are a number of other paintings, too, which might be pondered on, but space lacks, and, besides, the evident atmosphere of not the best hangs so heavily over the exhibit that one regrets a deeper consideration.

Among the artists who have contributed to the collection are Gifford Beal, Randal Davey, Paul Dougherty, Walter Griffin, who shows a really charming sketch of Venice; Childe Hassam, with a number of nice things; Robert Henri, Hayley Lever, George Luks, who shows a horrible, unfinished portrait in brown; John Sloan, of whom one expects better work; Maurice Sterne, Albert Sterner, J. Alden Weir, Mahonri Young, Albert Laessle, Paul Manship, C. C. Rumsey, Gertrude V. Whitney, Timothy Cole, and Joseph Pennell, in the spirit of whose war industry etchings it seems to me that John C. Johansen has worked in the creating of his shipyard paintings.

In the print room of the institute is an interesting collection of drawings and etchings by Arthur W. Heintzelman and of etchings by Katherine

[Continued on page ten.]



The "Dolly" Does It-

The fundamental principles of successful clothes washing are hot water and plenty of good soap. Hot water expands the textile of the fabric. The soap dissolves the dirt and the water washes it away. The *Quicker-Yet* self-adjusting, cross-arm "dolly" agitates the water, making the best suds possible. Thus the soap is used to best advantage. The cross-arm "dolly" allows the clothes to nest in between the arms of the dolly, removing strain from the pegs, washing the finest fabrics without harm. No metal protrudes through the *Quicker-Yet* dolly. The dolly can be raised, while in operation, so as to get a different hold on the clothes if desired. Is it any wonder that the

Quicker-Yet WASHES CLEAN ELECTRIC WASHER

does your washings *quicker* and *cleaner?* And remember that the cypress wooden tubs keep the water hot from start to finish as they retain the heat. Also, bear in mind that in a *Quicker-Yet Washer*, the clothes are under water all the time that the dolly is working.

Quicker-Yet Washers are sold all over by good dealers both for cash and easy payments. They cost no more than the best and in many cases less. There are three styles. If you do not know the name of the *Quicker-Yet* Dealer in your locality, write us. Be sure and see a *Quicker-Yet* before you buy.

GLOBE MANUFACTURING CO., Perry, Iowa

For Sanitary Reasons, If None Other, Your Washing Should be Done in Your Home.

Specifications
Gear and shaft driven throughout. Any position swinging wringer. Locking tub lid starts washing mechanism — unlocking lid stops it. Right hand wringer control lever and safety rod release. Self adjusting cross-arm dolly. Strong, well braced steel frame with folding extension. Most wearing, etc., beneath tub entirely out of way, but accessible, other moving parts enclosed. One-sixth H. P. motor on single tubs and one-fourth on double tubs. Louisiana cypress tubs. Floor space required when not in use: Quicker-Yet Double Tub Electric Washer, 24 x 48 inches; Quicker-Yet Snowwhite Electric Washer, 24x27 inches; Quicker-Yet Electric Washer Model 2, 25 x 25 inches. We also manufacture Power Washers in similar styles for use in connection with gasoline engines, and Hand Washers. (3)

CHILDREN'S NEW BLOOMERS. In batiste, Crepe, Gingham and Satin, 50c to $1.25

CHAS. A. STEVENS & BROS.
DAYLIGHT BASEMENT

Girls' New Spring Skirts $3.95 to $12.50 Sizes 6 to 14

Offering Notable Economies in

A Great Sale of New Coats and Suits

Suits Navy Serge and Navy Tricotine $49.50 Coats Fine Bolivia, Velour and Goldtone



$49.50 Tricotine Suit — *More important than the low price is the quality and style of these great specials.*
$49.50 Goldtone Coat
$49.50 Tricotine Suit
$49.50 Serge Suit
$49.50 Bolivia Coat
$49.50 Bolivia Coat
$49.50 Serge Suit
$49.50 Bolivia Coat — *Every garment beautifully silk lined throughout. In the newest and most desired shades.*

Many Suit Models in Different Variations for Women and Misses

Besides correctly expressing the new Spring styles, the Daylight Basement Apparel combines finest workmanship, fashionable material and perfection of fit. Don't fail to come and look over these marvels of beauty and fine materials

ON SALE—DAYLIGHT BASEMENT

Extraordinary Sale of New Spring Hats

$7.50



Strictly Individual Models

Women's and Misses' Smart Tailored and Semi-Dress Hats, trimmed with flowers, fruit and ribbons. Fancy feather novelties.

All the Popular Shades

ON SALE—DAYLIGHT BASEMENT

Charming Modes in New Springtime Frocks

$49.50

Beautiful Dresses, Stylish Dresses, Smart Dresses

You will find them all in this wonderful assortment of New Spring Models. Materials are Georgette, Taffeta, Satin, Foulard, Jersey and Serge. In all the most popular shades.

Women's and Misses' Sizes



$49.50 Beaded Georgette
$49.50
$49.50 Beaded Taffeta
Taffeta, Gold Braid and Cord

$49.50

Here are Frocks for Easter at prices you can afford to pay—Frocks identical with those found elsewhere at prices considerably higher.

Women's and Misses' Sizes

ON SALE—DAYLIGHT BASEMENT

A Great Special Group of Muslin Gowns in Slipover Style

$1.25

Muslin Gown, embroidered edge, slipover style, at $1.25

Pink Muslin Gown, blue stitching, slipover style $1.50

Muslin Gown, slipover style, organdy medallions and lace trimming $1.75

Many attractive styles to choose from.



$2.25
$1.95
$1.75
$2.75
$1.25
$2.45
$1.75

$2.75

Nainsook Gown with fish-eye lace, tucks & embroidery yoke. $1.95

Muslin Gown, embroidered and scalloped edge, slipover style, at $2.25

White Batiste Gown, lace yoke and insertion $2.45

Muslin Gown, embroidered, insertions and scalloped edge... $2.75

The prices are low enough to effect real saving.

See Our Great Apron Sale, Main Section of This Paper

ON SALE—DAYLIGHT BASEMENT

For a Beautiful Figure Wear

"La Camille"
Reg. Trade Mark, U. S. Pat. Office.

There Is No Beautifier to Equal It

A CHARMING figure is made more charming with a charming Corset. For fashionable appearance alert dressers select "La Camille" because it gives them every little touch of distinctiveness in style, fits perfectly and is beautifully finished. Besides, it has the wonderful exclusive feature—the



Ventilo
Reg. Trade Mark, U. S. Pat. Office.

Back and Front Shield

THIS ingenious lattice work replaces the rigid steels pressing on the spine and in front as found in ordinary Corsets. In front and back its soft, flexible, yielding arrangement still holds firmly and permits free air circulation. Then there is another splendid improvement—

LOX-IT Trade Mark Perfect Non-Tilting Clasp Pat. Oct. 7, 19 — *the clasp that does everything that other patented clasps claim they do.*

"Lox-It" lies flat, never gaps or pinches, is easily fastened and stays fastened. It is the only *perfect* Corset fastener.

No. 3640. Model illustrated is a topless sport Corset. Made of pink brocade; has double elastic insert in back and all around top; 8½-inch clasp, $8.00

"La Camille" Corsets Are on Sale at Leading Stores

Write for our new 1920 Spring Catalog. It is full of correct corseting hints. Sent upon request.

International Corset Co. AURORA, ILLINOIS

If We Couldn't Tell a Lie



ART

[Continued from page nine.]

Cameron. They are all exceedingly nice. It is impossible to say, in looking back over them in my mind's eye, whether the portraits of grown persons, the adorable sketches of children, or the landscapes and animal prints by Heintzelman are the most to be preferred.

With the etchings by Katherine Cameron a choice is more practicable. I know I like the landscapes, but to my mind the poetry of her Japanese prints, Japanese probably not by intention, are infinitely more appealing. The bees tumbling in and around the slender stalks of heavy scented flowers; the butterflies lingering lazily in the chalice of the warm prickled thistle—there is to these etchings a breath of summer romance that the more prosaic countrysides lack.

Exhibitions at the galleries:

Art Institute—Chicago Society of Etchers' annual exhibition: "Country Children," by Adam Emory Albright; "Shipyard Paintings," by John C. Johansen, N. A.; paintings and drawings by Arthur B. Davies; paintings and drawings by Edgar Degas; American painters, sculptors, and gravers; etchings and drawings by Arthur Heintzelman; etchings of flowers by Katherine Cameron.

Abbott—Water colors and prints. Paintings.

Ackerman—Old English sporting paintings and prints and mezzo-tints.

Anderson—Old English portraits. American painters.

Artists' guild—Sales medium for craft workers.

Arts club—Paintings by Robert Chanler and Hayley Lever.

Brydon—Landscapes.

Camera club—Prints of artist photographers.

Carson, Pirie, Scott & Co.—Paintings by Ossip L. Linde.

Cowan—Antiques and textiles.

Favor, Ruhl & Co.—Paintings.

Grant—Antiques, paintings.

Ho-ho shop—French and Italian antiques.

Hoops—Bronzes, vases, tiles, Italian mantels, and Bohemian luster.

Marshall Field & Co.—Paintings by Dutch masters.

Mori—Oriental arts from B. C. periods to eighteenth century. Japanese prints, temple brocades.

Newcomb-Macklin—Artistic frames.

O'Brien—American and European paintings. Mazzanovic and Dougherty.

Palette and Chisel club—"$100 paintings."

Reinhardt—Paintings by Martha Walter.

Roullier—Etchings by MacLaughlin, Hornby, Webster, and Schneider.

Thurber—Paintings. Barbizon school.

Young—Paintings by Americans.

RESORTS—FOREIGN.
Ocean Travel.



NIPPON YUSEN KAISHA

Fast Palatial Passenger Steamships of 21,000 tons to

JAPAN, CHINA AND MANILA

From Seattle to Hong Kong via Yokohama, Kobe, Nagasaki, Shanghai and Manila

ALSO FREIGHT SERVICES

Seattle to the Far East—Fortnightly. New York to the Orient via Panama—Monthly. New York to British Indian Ports—Monthly.

For Particulars of Passage or Freight Apply to Company's Offices.

666 RAILWAY EXCHANGE, CHICAGO
ROCKEFELLER BUILDING, NEW YORK
SOLMAN BUILDING, SEATTLE

T & S TOURS

Plan Your Summer Trip Now. We will offer

CIRCLE TOURS EAST
YELLOWSTONE and COLORADO
COLORADO-ROCKY MOUNTAIN TOURS
CANADIAN ROCKIES-ALASKA
FIVE NATIONAL PARKS IN SIX WEEKS
DOWN THE ST. LAWRENCE

Pamphlets now in preparation. Write now for booklets and advance information to

T & S Tours Company
187 W. Jackson Blvd., Chicago
Phone Harrison 3566
California and Florida Trips in March.

RESORTS—FOREIGN. RESORTS—FOREIGN. RESORTS—FOREIGN. RESORTS—FOREIGN.
Ocean Travel. Ocean Travel. Ocean Travel. Ocean Travel.

AMERICAN EXPRESS TRAVEL DEPARTMENT

EUROPE

Conducted Tours To Europe

visiting

Paris, Belgium, Switzerland, Italian Lakes, Italy, France, Battle Fronts and British Isles

Sailing

April 17th, May 1st, 15th, 29th, June 10th, 12th, 26th and July 3rd

All accommodations are the best available. Our leaders are men of experience. Your comfort assured.

Send also for "The American Traveler in Europe—1920," a 64 page illustrated booklet of independent tours mailed free upon request.

THE FAR EAST

The Far East, practically unaffected by the war, offers a wealth of travel opportunities. Our conducted Tour to picturesque Japan, Korea, China and the Philippines leaves San Francisco April 17th. Also tour sailing June 26th from San Francisco for Japan, Korea, North China and Manchuria. Each tour limited as to number. Write for details.

AMERICAN TOURS

The United States is the land of all-the-year-around travel. The pleasure of planning a tour is nearly equal to the tour itself, providing the proper illustrated information is available. Have you considered the Circle Tour of the National Parks and the wonderful Tours to Alaska? Write us about the tour you have in mind.

THE SERVICE

There is a great advantage in purchasing all your travel requirements at one office. This season your hotel reservation in Europe is just as important as your steamship ticket and stateroom. You can secure all three at our office and at the same time purchase railway and other tickets and make the necessary reservations to complete your itinerary.

Wherever you travel carry those spendable everywhere
AMERICAN EXPRESS TRAVELERS CHEQUES

AMERICAN EXPRESS
TRAVEL DEPARTMENT
23 W. Monroe St., Chicago, Ill.
Phone: Majestic 8200
OR
SCOTT'S STEAMSHIP AGENCY,
Blackstone Hotel



RESORTS AND HOTELS RESORTS AND HOTELS RESORTS AND HOTELS

COOPER-CARLTON HOTEL
CHICAGO



A Magnificent

Downtown Hotel

In a Beautiful

Residential District

The Cooper-Carlton has the unusual distinction of being Chicago's finest residential hotel and yet more convenient to the business and amusement district than many of the downtown hotels.

The Cooper-Carlton is located on the shores of Lake Michigan at 53rd Street.

Through trains on the Illinois Central, Michigan Central and Big Four Railroads all stop at 53rd Street — two blocks from the hotel. Your baggage should be checked to this Station.

Suburban express trains on the Illinois Central every few minutes take you to the city in ten minutes; twenty minutes to the Stock Yards.

Thus the Cooper-Carlton, by its convenience to the city and its immediate proximity to the Lake, East End Park, Jackson Park and Chicago's famous Boulevard System, is at once a most delightful spot for rest and play when you may; a most desirable place for work and business when you must; a hotel of refinement for transients, for those who desire to remain a while, and as a permanent residence.

400 large outside rooms—either single or en suite—each room with two closets, complete tiled bathroom and shower.

Rates are reasonable and in keeping with the general refinements of the hotel—European Plan. Write or 'phone for rates and further information.

THE COOPER-CARLTON HOTEL
W. C. VIERBUCHEN, Mgr.
Hyde Park 9600 Hyde Park Blvd. at 53rd St., Chicago

RAYMOND-WHITCOMB TOURS and CRUISES
The Best in Travel The Best in Travel

Special Easter Cruise to the West Indies

Enjoy the last days of our long-drawn-out disagreeable winter by cruising among the sunny islands of the Caribbean. The wonderful West Indian climate is then at its best and the tropical forests are ablaze with flowers. Luxurious cruise on the S. S. "Pastores" of the Great White Fleet, sailing April 3 and visiting Cuba, Jamaica, Panama, Central America and Nassau. Easter week in fascinating Havana.

CALIFORNIA

Delightful tours in March and April including the Grand Canyon, Apache Trail, Yosemite, National Park, Colorado, and many beautiful automobile trips. Assured accommodations at the famous resort hotels of Southern California.

Departures March 18, April 1 and 15.

EUROPE

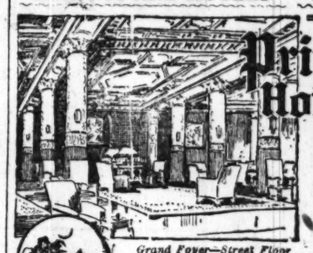
Remarkable tours to Europe sailing every fortnight through the Spring. Choice of varied routes including France and the Battlefields, England, Holland, Belgium, Switzerland, Italy, Spain, Algeria, Tunisia and Sicily.

Other Tours to South America, Japan-China, and Round the World

Send for Booklet Desired

Raymond & Whitcomb Company
152 West Jackson Blvd. Telephone Harrison 4456

RESORTS AND HOTELS RESORTS AND HOTELS



Grand Foyer—Street Floor

Prince George Hotel
Fifth Ave. & 28 Street NEW YORK

Geo. H. Newton Manager

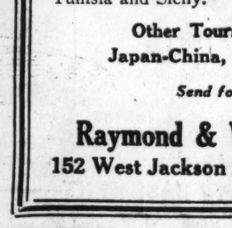
Formerly of Parker House, Boston, and Fifth Avenue Hotel, New York

LOCATED in the center of New York's business and social activities. Metropolitan in appointment and operation, yet famous for its home-like quiet and comfort.

1000 ROOMS—EACH WITH BATH

Room and Bath, $2 and up; two persons, $3 and up.
Parlor, Bedroom and Bath, $5 and up.

RESORTS—FOREIGN.



"Where one sees the greatest variety in scenery, customs and costumes."

Spend Your Vacation in

SWITZERLAND

Restful Atmosphere

Sunlit Alpine valleys, with a luxuriant flora; graceful, forest-clad hills; towering, snow-capped peaks; a people one in thought and purpose, yet composed of three nationalities and three tongues, with different characteristics, customs and costumes—all that and more one sees in Switzerland.

Send for Packet No. 22 containing the famous Hotel Guide, maps, etc., enclosing 10c postage.

Swiss Federal Railroads
241 Fifth Avenue
New York

RESORTS—FOREIGN. RESORTS—FOREIGN.



RESORTS—FOREIGN.
Ocean Travel.

AMERICAN & INDIAN LINE FREQUENT SAILINGS to SOUTH AFRICA
Norton Lilly Co., 26 Beaver St., N. Y. City. Gen'l Agts. for Ellerman, Bucknall & B. Co., Ltd.

PARIS—Hotel Continental
Opposite Tuileries Garden
TELEPHONE IN EVERY ROOM

Subscribe for The Tribune.



Fireproof

The Breakers
ATLANTIC CITY
On the Ocean front

Unusually Attractive During Winter and Early Spring Seasons

Luxurious Lobbies and Restful Sun Parlors. Charming afternoon musicales with complimentary tea service and evening concerts. A palatial residence for those seeking rest and recreation. Sea water in all baths. American and European plans.

THE COLFAX

An American "Spa" Bearing Favorable Comparison with Exclusive Foreign Resorts

160 acres of wooded grounds located upon high hills; one of the most desirably situated hotels on this continent for people requiring absolute Rest and Recuperation.

A Mineral Water beneficial for Liver and Kidney disorders.

Scientific Massage and Baths for Rheumatic ailments.

A Café operated upon the European Plan with "Table d'Hote" and "A la Carte" meals at sensible prices.

Information and Booklets Can Be Had at The Chicago Tribune Resort Bureau, Information Bureau Consolidated Ticket Office, 173 W. Jackson Blvd., or by addressing

James P. Donahue, Proprietor
Hotel Colfax and Mineral Springs, COLFAX, IOWA
On the Rock Island Lines

RESORTS—FOREIGN.
Ocean Travel.

BERMUDA

Ideal Winter Vacation Resort

FURNESS BERMUDA LINE
Fast, twin-screw, palatial steamers
S. S. "FORT HAMILTON"
11,000 Tons Displacement
Sailing from New York Every Wednesday
S. S. "FORT VICTORIA"
14,000 Tons Displacement
Sailing from New York Every Saturday
No passports required for Bermuda
For further particulars apply to
FURNESS BERMUDA LINE
Furness House, Whitehall St., New York

HEALTH RESORTS

North Shore Health Resort Sanitarium

Need a Rest?

Do you need a change and rest? Are you suffering from high blood pressure or from a chronic disease? Hope you had the influenza? This is the place to build up tired nerves and weakened bodies. Daily treatments under the supervision of a competent medical staff. All the comfort and cuisine of a well appointed hotel.

North Shore Health Resort
Phone 211. WINNETKA, ILL.
Write for Descriptive Booklet.

RESORTS—FOREIGN.

EUROPE BY AUTOMOBILE

There are a few vacancies left in two private first-class motor tours of EUROPE and the BATTLEFIELDS sailing

May 1st and May 29th

Also two later similar trips. Reservations should be made NOW, parties being limited to five.

For booklet and information address THE CONANT MOTOR TOURS, Box 1229, Boston, Mass.

Spring Brook Sanitarium
AURORA, ILL.

A new, absolutely fireproof building—ideally located midst the scenic beauty of Fox River valley—for the treatment of Diabetes, Bright's Disease, High Blood Pressure, Chronic Heart Diseases, Chronic Rheumatism and other diseases of metabolism.

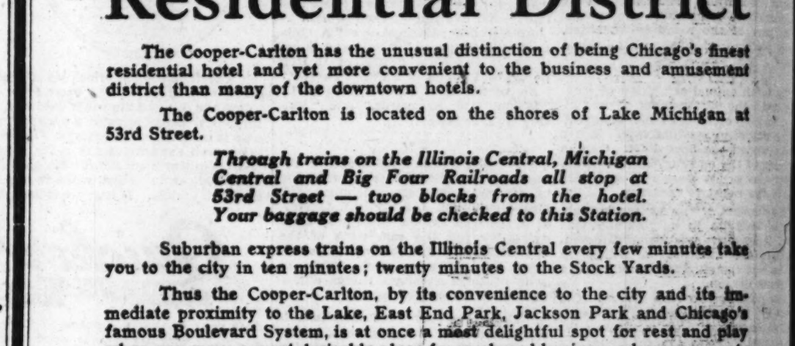
No contagious, mental or surgical cases accepted. Our staff of physicians, dietitians, chemists, nurses and masseurs is of recognized ability and highest professional standing.

Talk it over with your physician. Write for booklet.

Subscribe for The Tribune.

HEALTH RESORTS HEALTH RESORTS HEALTH RESORTS

GOOD HEALTH
WHAT IS IT WORTH TODAY?



West Baden Springs Hotel

offers every opportunity for change of scenery, for complete rest, for wholesome recreation needed in the preservation and the restoration of health.

THE SHERWOODS,

orchestra and entertainers, in special musical features morning and afternoon in the great atrium, the largest indoor garden in the world. Novelty dance programs every night. Spring Golf Season opens March 15. First open professional tournament April 21 and 22. Horseback riding every day in the year.

WEST BADEN SPRINGS

and BATHS have long been famous for curative and rebuilding properties. Competent attendants and physician in charge.



The hotel is absolutely fireproof. Rooms newly furnished. Accommodations for 1,000 guests. American plan only. Cuisine of established excellence.

Just Overnight from Chicago

Write for Rates

WEST BADEN SPRINGS COMPANY
WEST BADEN, INDIANA

RESORTS—FOREIGN.
Ocean Travel.

COOK'S Travel Service
COVERS THE WORLD
245 S. Dearborn St. Thos. Cook & Son Tel. Harrison 3141

RESORTS AND HOTELS
SPEND MARCH AND APRIL AT
PINE BLUFF INN



PINE BLUFF, N. C. The climate is delightful and Horseback Riding, Golf, Midwinter Canoeing are at their best.

ILLUSTRATED BOOKLET ON REQUEST
PAUL MACFARLAND, Proprietor

Sulphur Lick Springs
Open the Year Round
Only 73 miles from Chicago on the C. & Q. R. R. Sulphurlick water, your own diet and Mineral Baths are effective in Diabetes, Rheumatism, Gout, Kidney and Liver Troubles. For particulars address
DR. R. C. MILLER, Supt.
Box 104, Wedron, Ill.

Subscribe for The Tribune.

Where You Can See Sidway Carriages in Chicago

Any of the dealers whose names are listed below will be glad to show you Sidway reed or collapsible baby carriages, strollers and sulkies.

LOOP

BOSTON STORE, State and Madison Sts.
HARTMAN FURNITURE & CARPET CO., 236 S. Wabash Av.
HILLMAN'S, 22 N. State St.
SPIEGEL HOUSE FURNISHING CO., 126 S. Wabash Av.
WEBERS DEPT. STORES CO., Clark and Van Buren Sts.

NORTH

BARWIG, GEO. R., 3336 N. Clark St.
BERNSTEIN FURNITURE CO., 2106 Lincoln Ave.
CHICAGO AVENUE FURNITURE CO., 1566 W. Chicago Av.
L. FISH FURNITURE CO., 654 W. North Av.
HENNEL FURNITURE STORE, 921 Center St.
HERZOG & SPINDLER, 1815 W. Chicago Av.
MANDL, SIDNEY, 324 W. Division St.
MARCUS FURNITURE CO., 681 Belmont Av.
MARTOCCIO, G., 511 W. Division St.
LOREN MILLER CO., 4722 Broadway.
NORTH AVE. FURNITURE CO., 735 North Av.
PETERSEN FURNITURE CO., 1049 Belmont Av.
PROVUS BROS., 718 N. Clark St.
ROSENBAUM, L., 2228 N. Clark St.
SALENTINE, J., 6050 N. Clark St.
SINGER FURNITURE CO., 512 North Ave.
TAUSIG FURNITURE CO., 557 W. North Av.
WEBERS DEPT. STORES CO., 541 North Ave.
WOLF, HENRY, 2414 North Ave.

NORTHWEST

ANDREWSON FURNITURE CO., 3751 Fullerton Av.
BERNSTEIN FURNITURE CO., 1650 W. Chicago Ave., 2050 Milwaukee Ave.
FISH, L., 3004 Lincoln Ave.
HARTMAN FURNITURE & CARPET CO., 1227 Milwaukee Ave.
HUMBOLDT FURNITURE CO., 3419 W. North Ave.
IRVING PARK FURNITURE CO., 4022 Montrose Ave.
KLIMEK, ANTON, 1257 Noble St., 4516 Milwaukee Ave.
LAKOKA, A. F., 2374 Milwaukee Ave.
LINCOLN FURNITURE & RUG HOUSE, 2039 Lincoln Ave.
McKIBBEN, L., 964 Milwaukee Ave.
NELSON FURNITURE CO., 4746 Lincoln Ave.
J. C. NEW & CO., 4732 Lincoln Ave.
NIEDERMAN FURNITURE & CARPET CO., 1419 Milwaukee Ave.
PARK FURNITURE CO., 3155 Irving Park Blvd.
PATTERSON FURNITURE CO., 3525 Montrose Ave.
REDNER & NIEDERMAN FURNITURE CO., 1441 Milwaukee Ave.
ROSENBAUM, K., 3866 Lincoln Ave.
ROSENBAUM, S., 3120 Lincoln Ave.
ROYAL FURNITURE & CARPET CO., 3145 Lincoln Ave.
SINGER, MAX, 2346 W. North Ave.
FRED R. SNITE FURNITURE CO., 4733 Lincoln Ave.
SPIEGEL HOUSE FURNISHING CO., 2023 Milwaukee Ave.
S. & L. TAUSIG CO., 3953 Lincoln Ave.
TRIANGLE FURNITURE HOUSE, 606 Milwaukee Ave.
WECKEE & CO., 1433 Milwaukee Ave.

SOUTH

ALLELY, J. A., 6220 Wentworth Ave.
BALNIS & FUNDINAS, 4636 S. Paulina St.
BASINSKI BROS., 4541 S. Ashland Ave.
CHICAGO SAMPLE FURNITURE CO., 923 E. 63d St.
CITY FURNITURE CO., 6147 S. Halsted St.
DUBSKI, A., 1748 W. 47th St.
L. FISH FURNITURE CO., 1906 S. Wabash Av., 822 W. 63d St.
FRANK, M., 7808 S. Halsted St.
FRANK, WAITE & CO., 63d St.
GOLDSTEIN FURNITURE CO., 4819 S. Ashland Av., 5932 S. Halsted St., 6319 S. Ashland Av., 3609 S. Halsted St.
GREENGARD FURNITURE CO., 3431 S. Halsted St.
HIRSCHAUER, A., 5724 Wentworth Ave.
KAHEN & CO., 6536 S. Halsted St.
KOSMOWSKI, S., 1741 W. 47th St.
KULIS FURNITURE HOUSE, 3236 S. Halsted St.
GEO. LEHMAN FURNITURE CO., 2444 Wentworth Ave.
PAWELKIEWICZ, E. J., 4636 S. Ashland Ave.
PERLMUTTER, B., 4624 S. Ashland Ave.
POLONIA FURNITURE CO., 3207 S. Morgan St.
PORGES, L., 1359 E. 55th St.
ROYAL FURNITURE & CARPET CO., 6306 S. Halsted St.
SAUL, G., 4651 S. Ashland Ave.
SEMCO FURNITURE CO., 3929 S. Ashland Ave.
SPIEGEL HOUSE FURNISHING CO., 43th St. and Ashland Ave.
TASEMKIM FURNITURE HOUSE, 4609 S. Ashland Ave.
WACHALA BROS., 5128 S. Ashland Ave.
WOLF, PETER, 5055 S. Ashland Ave.

SOUTHWEST

KOSCIKA, R., 2753 W. 22d St.
TABOR SUPPLY CO., 5515 W. 26th St.
WOLF, JOSEPH, 3513 S. Kedzie Ave.
WOOLEY, C. F., 2937 Archer Ave.

WEST

ALBERTSON & SHERWOOD, 1031 W. Madison St.
APNSTEIN & CLARK, 2652 W. Division St.
BUTMAN, N., 3134 W. 12th St.
BROSS, F., 4025 W. North Ave.
COHEN BROS., 1407 S. Halsted St.
COHN, D., 4841 W. Chicago Ave.
COHN, JACOB, 1226 S. Halsted St.
DEIMEL FURNITURE CO., 2542 W. North Ave.
EMPIRE FURNITURE CO., 2457 W. North Ave.
GERSCHOVITZ, A., 633 Maxwell St.
B. GINSBERG & SONS, 1232 S. Halsted St.
GRAND LEADER, 2740 W. 22d St.
HALSTED FURNITURE CO., 1936 S. Halsted St.
HANKE BROS., 3030 W. 12th St.
HANSEN, THOMAS L., 4451 W. Madison St.
KASPAREK, S. A., 3702 W. 12th St.
KENNEDY FURNITURE CO., 3946 W. 12th St.
KLEIN DEPARTMENT STORE, 2015 S. Halsted St.
KORZINA, V., 1849 Blue Island Ave.
LAPIN, M., 832 S. Halsted St.
ALBERT LURIE CO., 1814 Blue Island Ave.
MARTINS FURNITURE MARKET, 178 N. Ogden Ave.
MARSCHAK, L. J., 1001 W. 12th St.
NEW CENTRAL FURNITURE CO., 3458 W. 12th St.
H. PICKER & CO., 3324 W. 12th St.
PRINCE, F. F., 3102 W. 22d St.
SADOWSKI, T., 1617 W. 18th St.
SMYTH, JOHN M., 703 W. Madison St.
SOUKUP, F. J., 1400 S. Crawford Ave.
STRAUSS & SCHRAM, 665 W. Madison St.
SUTCHER, J. A., 4213 W. Madison St.
SZYMANSKI, W., 1907 Blue Island Ave.
12TH STREET STORE, 12th and Halsted Sts.
VARUMPAUR, J., 18th and Paulina Sts.
WOLF, HENRY, 1305 S. Halsted St.

SOUTH CHICAGO

A. A. BACON & CO., 9133 Commercial Ave.
ELSE FURNITURE CO., 8423 Burley Ave.
CALUMET FURNITURE & CARPET CO., 9050 Commercial Ave.
GENERAL FURNITURE CO., 3057 E. 92d St., 9135 Commercial Ave.
SPIEGEL HOUSE FURNISHING CO., 9135 Commercial Ave.
STAR FURNITURE CO., 7123 S. Chicago Ave.
TROJANOWSKI, S., 8410 Burley Ave.
WIEDZOREKOWSKI, M., 8554 Commercial Ave.

PULLMAN

ZANNEW, J. H., 11040 Michigan Ave.
JANSEN, P., 10930 Michigan Ave.
L. KLEIN FURNITURE CO., 11300 Michigan Av.
McCLARE FURNITURE CO., 11326 Michigan Av.
VAN WYNGARDEN, D., 10830 S. Michigan Ave.

BLUE ISLAND

SCHMITT BROS.

CHICAGO HEIGHTS

EAST END FURNITURE STORE, M. Silberg, Prop.
SILBERG, MAX.
SILBERG BROS.

CICERO

CICERO FURN. HOUSE.
BRABEK, THOS.

EAST CHICAGO, INDIANA

SEIFER'S FURNITURE COMPANY.

EVANSTON

ROSENBAUM, S.
ROSENBERG'S DEPT. STORE.

GARY, INDIANA

SAMPLE FURNITURE COMPANY.
GOODMAN'S DEPARTMENT STORE.

HAMMOND, INDIANA

KANTSADT BROTHERS.
MINAS FURNITURE COMPANY.

HARVEY, ILLINOIS

HARVEY FURNITURE CO., 15310 Center Ave.

INDIANA HARBOR, INDIANA

WM. BARKER.
M. ARANOFF.

MELROSE PARK

ESSERY, R. R.

NORTH CHICAGO

A. GREDON DEPARTMENT STORES.

WAUKEGAN

BLUMBERG, J.
CONRAD & LARGE.

WHITING, INDIANA

SEIFER'S FURNITURE COMPANY.

Sidway carriages are sold by leading dealers everywhere. If you do not know the name of a dealer near you, we will be glad to tell you.



Here They Come!

Happy Babies In Their Sidways





EVERYWHERE you see them—dimpling little bundles of happiness in their coaches of state—snuggled deep in regal reed carriages hand-woven in graceful curvings, or wheeled along in smart, English-looking perambulators with Victoria tops. They roll by in spacious collapsible carriages that little suggest their ability to fold flat into a closet corner or tuck away under a train seat, or, if extremely grown-up, they sit boldly up in roomy strollers or ride commandingly in hooded sulkeys. Such a host of Sidways there are—Sidways to make comfy every baby—and delight every baby's mother. More children ride in Sidways than in any other baby carriage, an indication of the approval accorded their beauty and sturdiness. Any of the dealers whose names are listed will be glad to show you Sidway Carriages. We will mail our Baby Book, on request.

SIDWAY MERCANTILE CO., *Elkhart, Ind.*

World's largest mfrs. of reed and collapsible baby carriages

Sidway TRADE MARK

Reed and Collapsible Baby Carriages

The equally well known line of

Allwin TRADE MARK

baby vehicles is also the product of this factory.

Wait!

The High Cost of Living Brought Down from its Lofty Heights

BY THE NEW MERCHANDISING PLAN OF THE LEITER BUILDING STORES

State, Van Buren & Congress. FORMERLY SIEGEL COOPER & CO. LOCATION



Created by a collection of individual merchants, jobbers and wholesalers for service to the retail buying public at

CASH AND CARRY PLAN PRICES

NOW, after several years of the highest imaginable prices for even the dire necessities of life, let alone the many luxuries, which have long since passed out of the reach of many of us, comes a plan which will knock the HIGH out of the COST OF LIVING and bring merchandise back to earth at prices within the reach of all.

Watch the Daily Papers For Our Opening Date

The Plan

This great building has been taken over by about seventy-five individual merchants, each managing his own store, buying his wares and selling them direct to you, putting himself into the work, serving you personally and giving you service that you cannot get elsewhere.

This plan does away with excessive rents. The rents, in our plan, are based on a flat percentage of the amount of cash taken in each day. No store in this building pays rent on goods not sold. You save on their rent savings. It does away with expensive buyers, charge account systems, delivery systems, garages, sub-stations (delivering, at our expense, only from departments where the merchandise sold is too bulky to carry).

Dispensing with this enormous expense, you are going to reap the benefits of our great savings, not only on our special offerings, but every day in the week, in every store within this building. You will find this plan makes our prices beyond competition.

One price to all and merchandise exchanged or money refunded if goods are not satisfactory.

THIS PLAN IS SOMEWHAT NEW, created by and built upon the brains and experiences of seventy-five of Chicago's most prominent and successful business men, who own and operate their own businesses, and who, here in these stores, will buy and sell their own wares over their own counters, with 99 66-100% of the unnecessary expense eliminated, matching their wits in the keenest kind of competition, that being the fellow just across the aisle who is selling the same kind of merchandise, and at whatever price he may dictate. For instance, you will find seven or eight meat markets; ten fruit and vegetable stores; three butter and egg stores; two or three candy stores; in fact, you will find in many lines competitive stores under this one roof; with the result that you may concentrate your buying in these stores and make greater savings in less time than by shopping in a dozen different places.

The Stores and Owners

BASEMENT

Store No.
20—FRENCH PASTRY & INDIVIDUAL PIES—Nellie C. Jackson
24 CHEESE—Purity Cheese Co.
26 BUTTER, EGGS & CHEESE—Benj. Schlesinger
28 BASKETS & MOPS—Willowood Co.
31 DELICATESSEN—W. A. Stekler
38 FRUITS & VEGETABLES—Isaac Barron
39 HYGIENIC PURE MILK TOAST—Morris Abrams
40 MEATS AND POULTRY—Clarence Du Val
41 FRUITS & VEGETABLES—Louis Beilem
42 BUTTER, EGGS & CHEESE—Chas. E. Bond
43 TEA & COFFEE—Chas. E. Bond
44 MEATS, POULTRY AND GAME — Geo. Du Val
46 FRUITS & VEGETABLES—Nick Kalis
47 MEATS—Nick Kalis
50 MEATS—S. A. Miller
51 FRUITS & VEGETABLES—Morgan & Train
52 FRUITS & VEGETABLES—Benj. Nagursky
53 FRUITS & VEGETABLES—Peter Papolis
54 FRUITS & VEGETABLES—Max Roth
56 MEATS, POULTRY & GAME—Simpkins Bros.
57 FRUITS & VEGETABLES and ITALIAN GROCERIES—Phil Special
62 TEA, COFFEE, CHOCOLATE, COCOA and SPICES—Orlando R. Erwin
63 FRUITS & VEGETABLES and SPECIAL CANNED GOODS—Peter Meggos
65 FISH & SEA FOODS—Warrington & Tyson
66 HOME-MADE CANDY—Fred C. Nellis
72 MEATS, SAUSAGES, DELICATESSEN & PROVISIONS—Community Markets (Inc.)
73 MEATS—David Schlesinger
74 POP CORN & CRISPETTES—Morris Benjoya
79 TEA & COFFEE—Tokeyuma Yonemura
84 RESTAURANT—Nellie McBurney
85 GROCERY SUNDRIES—HONEY, MUSTARD, OLIVE OIL, ETC.—American Grocery Sundries Co.

FIRST FLOOR

2 LADIES' & CHILDREN'S HOSIERY & KNIT UNDERWEAR, SWEATERS, KNIT GOODS, YARNS AND BATHING SUITS—Josh S. August
6 MUSIC & MUSIC ROLLS—Betty's Song Shop
7 LINENS, DAMASKS, DOMESTICS, WASH & WHITE GOODS—Meyer Elizer
10 KODAKS & SUPPLIES—Ernest W. Smerage
11 ARTIFICIAL FLOWERS, DECORATIONS, BASKETS & VASES—Grossberg, Tyler & Finnerman
12 YARNS, NOTIONS, ART THREADS & SILKS—R. D. Elwood
14 CLOCKS, WATCH AND JEWELRY REPAIRING—Samuel Heiss
16 JEWELRY & SILVERWARE—W. A. Kirkham
22 BUTTONS, PLEATING & HEMSTITCHING—Palatine Pleating & Button Co.
30 BOOKS & STATIONERY—Wm. Zimmerman and C. H. Hosking
39 MEN'S FURNISHINGS, HOSIERY AND UNDERWEAR—Samuels Men's Shop
45 BAKERY GOODS—E. J. Anderson
48 FLORIST—Peter Kutrumanes
49 SODA FOUNTAIN—Stephen McAlvany
53 CIGARS & TOBACCO—D. A. Schulte
60 PRINTING OF CARDS, ANNOUNCEMENTS, ETC.—Julius O. Vogt.
61 CONFECTIONERY—Geo. Doerr
78 SILKS & DRESS GOODS—G. W. Liedtke
82 FOUNTAIN PENS, EVERSHARP PENCILS, ETC.—Thomas & Howard Sales Co.
STATIONERY & ENGRAVING—La Pook & Sons

BALCONY

21 OPTICAL GOODS—Murphy Optical Co.
83 RELIGIOUS ARTICLES—Murphy Optical Co.

SECOND FLOOR

15 MILLINERY—Israel Bros.
32 SHIRTWAISTS—J. Medwin
34 INFANT'S WEAR—J. Medwin
36 CORSETS—J. Medwin
59 BEAUTY PARLOR—Math Theme
69 LADIES,' MISSES' & CHILDREN'S SUITS, COATS & DRESSES—D. S. Komiss
71 LINGERIE & MUSLIN UNDERWEAR — J. Medwin

THIRD FLOOR

4 AUTO ACCESSORIES—Auto Shop Co.
8 PHONOGRAPHS, RECORDS, MUSICAL INSTRUMENTS, PIANOS & MUSIC ROLLS—John K. Morgan
17 RAINCOATS—M. T. Kriger
19 TIRES & TUBES—Phoenix Tire and Rubber Co.
25 MEN'S, YOUTHS' & BOYS' CLOTHING—Ruby Tailors

FOURTH FLOOR

1 TRUNKS & BAGS—Adams Trunk Co.
3 LAMP STANDS, SHADES, WIRE FRAMES, MATERIALS, ETC.—Lamp Shop Co.
7 GLASSWARE OF ALL KINDS—Century Cut Glass Co.
27 TOYS & SPORTING GOODS — Hugo Schwantes
29 WALL PAPER & ACCESSORIES—Oscar Weil
68 JAPANESE & ORIENTAL GOODS.—Tokeyuma Yonemura

FIFTH FLOOR

5 REFRIGERATORS—Chas. Berger
23 VACUUM CLEANERS, WASHING MACHINES, ETC.—Paulsen White Lily Electric Shop
66 FURNITURE—T. S. O'Donnell
67 JANITOR SUPPLIES, BRUSHES, BROOMS, SPONGES & CHAMOIS—American Brush Corporation
75 PLUMBING & HEATING SUPPLIES—Chas. P. Kulp
77 STOVES & RANGES—Chas. V. Greengard
80 WASHING MACHINES, VACUUM CLEANERS, ETC.—Jewel Electric Co.
81 ALUMINUM WARE, WILLOW WARE & WOODEN WARE—Willowood Co.

TENTH FLOOR

76 PHOTOGRAPHY—Lester Studio, by Lester Toloff

For the Accommodation of the Public:

The Leiter Building Stores will have centrally located each of the following offices:

Bureau of Complaint
Bureau of Information
Bureau for Exchange and Adjustments
Bureau for Delivery, Accommodation and Numerous Others
Rest Room (Balcony)

ELEVATED TRAINS AND STREET CARS ALL STOP AT LEITER BUILDING STORES

GASOLINE ALLEY—AVERY GETS AN ABSENT TREATMENT



Canada Second Only to U. S. in Producing Autos

TORONTO, Ont., March 13.—Canada is now the second nation in the world in the manufacture of automobiles, the number of cars owned, and the number per capita. The United States is first and Great Britain third.

Figures taken from a government report show that the automotive industry in Canada employes 15,000 workers and represents an investment of $50,000,000. The total sales of cars last year amounted to $100,000,000 and the pay roll exceeded $15,000,000. During 1919, 94,000 automobiles were manufactured in Canada and it is believed this total will be increased 25 per cent in 1920. Latest registration records show that about 350,000 motor vehicles are in operation throughout the dominion.

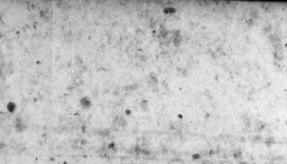
One in every twenty-three persons in Canada own a motor car. There are 6,000,000 automobiles in the United States or one to every twenty inhabitants. In England there are only 180,000 cars or one to every 248 persons. There is one automobile to every 462 people in France, to 684 people in Germany, to 1,000 people in Italy, to 1,700 people in Austria, to 5,300 in Russia.

Registration of cars in Canada increased 13 per cent over that of 1918. Ontario continues to be the banner province for automobiles with 127,860 passenger cars and 11,428 motor trucks in use, with Saskatchewan, Alberta, Manitoba and Quebec following in order. The rural population owns more than half the cars in the dominion and in the prairie provinces the percentage is higher.

My Funniest Motoring Experience

Another Oil Strike.

The road had just been treated with crude oil. A suburban car had stopped to let off passengers, and a young man



in a light palm beach suit alighted and, walking backward, stepped directly in our path. My brother-in-law, at the wheel, turned sharply and the hook on the front light caught the material of the young man's trousers and ripped them pretty well from hip to below the knee, and then, after dragging him about ten feet, gently let him down in a puddle of oil. The man turned, and on seeing his face I recognized him as a one time suitor. Our embarrassment was indescribable, but we picked him up and took him to a tailor shop. To this day my brother-in-law does not know we were acquaintances.

MRS. W. B.

A "Relief" Fund?

While returning home from a drive one evening we found that our lights would not burn. As we feared might happen, we were stopped by an officer, who, to our surprise, asked $1 from each of us. We gladly handed him the money, thinking we were getting off cheap, whereupon he handed us each an envelope, which we suspected of being a summons. Upon opening them, however, we found they were tickets to a forthcoming policeman's dance.

L. F. T.

How's This, "Pedestrians"?

It was an inky black night and we were riding along a country road, when we saw a railroad crossing ahead. We stopped about a hundred feet from the tracks and peered through the brush and trees that lined the road. There up the track we saw a light moving toward us. The driver wished to move on, but I, being very nervous, objected loudly, so we waited at least five minutes. The light kept drawing nearer, but the driver in disgust insisted upon crossing, saying it was probably a slow freight. But again I shrieked loudly, for I knew train lights were so deceiving at night and it must be nearly upon us by now. We continued waiting in the darkness for the train to pass, and as the light drew nearer we discovered our locomotive to be nothing more than a man coming down the track with a lantern.

Every one who has taken the road in a motor car has some story to tell. What is your best one? The Tribune will pay $1 for every letter published in "My Funniest Motoring Experience." Write as briefly as possible, on one side of the paper only, and address Funniest Motoring Experience, The Sunday Tribune, Chicago.

The Experts Say

WHEN a bolt is so located that it is difficult to start it, the trouble may be obviated by attaching a piece of wire to the end of the bolt by a drop of solder. Using the wire as a handle the bolt is easily started and after it is in place the wire is easily removed by a few turns.

The seat covers used in motor cars generally wear first at the seams. In order to prevent this it is a good plan to reinforce the seams by sewing over them a strip of imitation leather about an inch wide. The strips are sewed to the cover cloth on each side of the seam. This reinforcement also prevents dust from accumulating in the seams and thereby adds to the cleanliness of the cover.

Sometimes the threads of the cap of a grease gun becomes so warm that the gun jumps the threads. In these conditions take out the plunger and unscrew the cap. Next solder a nut of the same size and thread as the screw on the inside of the cap. This will obviate the former trouble, as the new threads will hold the cap firmly in place.

A very convenient filler for putting electrolytic in battery jars is made by steaming an old jar until it is soft and then forming a sort of spout at one side by means of two pieces of board. When the jar cools it retains the shape that has been given it.

When a car stops in a heavy rainstorm, suspect the distributer, the top of the coil, or the plugs and wires of being wet. Water is an excellent conductor of electricity. A driving rainstorm will enter through the ventilating cuts in the hood and often manage to produce a short circuit, which stops the car as effectually as if it were robbed of its spark plugs. The only remedy is to wait for the affected parts to dry, or to locate them and dry them off with rags. The best remedy is prevention. Small covers of oil cloth made to fit over the coil and distributer, similar in effect to the leather hood which usually protects magnetos, will keep out the fine water spray which does the damage, and prevent an annoying stop under uncomfortable circumstances.

A useful tool box for the man who does much work about his garage may be made by constructing a two shelf box, each shelf being V shaped, so that the tools will not roll off. The shelves should be six or eight inches apart, so that free access is permitted.

When driving screws into hard wood breakage is a trouble frequently encountered. This may be prevented by applying beeswax to the screw, as this relieves the intense friction which is the cause of breakage.



Own a "Selected" Farm in Western Canada

Make Bigger Profits!

THE most wonderful opportunity in the world for Business Farmers is in the "SELECTED" FARMS which can be bought for $15 to $40 an acre along the lines of the Canadian National Railways in Western Canada.

"Selected" Farms

These "SELECTED" Farms are carefully chosen from the cream of the richest wheat and cattle country in America, to meet your special needs, on the advice of experts representing 14,000 miles of railway, whose assistance, though free to homeseekers, is of great practical value.

A Cordial Welcome

Western Canada extends a helpful hand to homeseekers. Friendly neighbors, with the same customs and language—churches and social life—every benefit that you formerly enjoyed and many advantages that you could not get from higher priced land elsewhere—warm, sunny, growing summers and dry, cold, healthy winters—await you in this wonderfully prosperous "LAST WEST."

Fine Schools in All Farming Districts

The school system of Western Canada offers splendid advantages to settlers along the lines of the Canadian National Railways.

It requires only four families with a minimum of 12 children to secure a primary school, and the government is active in building schools in the farming districts and assisting them by money grants.

In Saskatchewan, for example, during the nine years from 1906 to 1915, 2,335 schools were established—an average of one for each school day! There are now nearly 4,000 school districts in the Province of Saskatchewan alone and this favorable condition is also substantially true of Manitoba, Alberta and British Columbia.

Settlers on these "Selected" farms, therefore, will find every educational advantage for their children that they could enjoy in the most favored farming sections of any country. Western Canada believes in education and backs its belief by every possible aid in perfecting an ideal school system.

Big Profits in Wheat and Dairying

Western Canada is famous for its big wheat yields. "SELECTED" FARMS along the lines of the Canadian National Railways average more than 20 bushels of wheat to the acre. Under specially favorable conditions a yield of 50 to 60 bushels per acre is not uncommon.

Dairying is exceptionally profitable. That soil and climate are well adapted to it is shown in greatly increased production and high quality maintained. A world-wide market awaits all that Western Canada can produce.

Fortunes from Beef and Dairy Cattle

Western Canada, the Cattle Man's Paradise! Beef and dairy cattle yield great profits. Stock thrive on the prairie grasses, which in many cases cure standing and make fine hay. Cattle and horses require only natural shelter most of the weather, and bring high prices without grain feeding.

Taxes Are Low

Western Canada taxes fall lightly on the farmer. A small tax on land, but buildings, improvements, animals, machinery and personal property are all tax exempt.

Easy Terms

Terms on "SELECTED" Farms: About 10 per cent cash down, balance in equal payments over a term of years; interest usually 6 per cent.

Special Rates to Homeseekers

Special railway rates will be made for homeseekers and their effects to encourage personal inspection of the Farms along the lines of the Canadian National Railways. Rates and full information will be sent free on request. Write or mail coupon TODAY!

DEWITT FOSTER
Superintendent Resources
Canadian National Railways
Bank 6043 Merchants Bank Building
Chicago, Illinois

Canadian National Railways

DEWITT FOSTER,
Superintendent Resources,
Canadian National Railways,
Bank 6043 Merchants Bank Bldg., CHICAGO

Please send me, free and postpaid, additional information on the "Selected" farms along the lines of the Canadian National Railways, as advertised in the Chicago Sunday Tribune.

Name .....
Address .....
Town ..... State .....

HUDSON SUPER SIX

Also Judge Essex Fineness By The Hudson Standard

The Essex Is Famous for Beauty as Well as Performance

Essex performance proofs naturally overshadow its qualities of quieter appeal.

For prior to Essex, it was held that light weight must mean some forfeit in smoothness, speed, power and endurance.

But even those whose choice was decided by Essex supreme performance ability, are captivated by its notable beauty of design, its luxurious fittings, and quiet riding ease.

Comfort and Qualities Like the Costliest Car

It is not merely that Essex matches even large high-priced cars in comfort. It is not only its speed, its quickness at the getaway or its easy mastery of the hills. Its charm is the combination of these qualities with a flying smoothness in action, and a responsiveness that heeds the lightest touch.

Abundant surplus power handles the Essex with ease in every situation. It is this surplus power and strength beyond any need you will ever have for it that accounts, too, for Essex smoothness and ease in tasks at which many cars strain with permanent injury to their mechanism. It stops, starts, turns and picks up far faster than is possible to heavy types.

Though style preference must always be a matter of personal taste, a car must offer unusual beauty and distinction to gain the following Essex has among people who are accustomed to fine quality in all things.

Hudson Design and the Super-Six Motor Still World Supreme

Every day you see Hudsons, two and three years old, which, both in performance and style, might well be judged of recent production.

First, because Hudson design has never been guided by caprice. It has never sought to excite attention by dubious extremes. It has been too sure of what are the essential permanencies of beauty and dignity.

The advance ideas you will always find in Hudson. This fact created its leadership. But they must earn their right to belong. No mere straining after something new has ever won place for a single feature of Hudson design.

On fashionable boulevards and drives you will see more Hudson closed and chauffeur-driven cars than of any other make.

The Super-Six Motor Exclusive in Hudson

Yet leadership of style alone was not enough to win such recognition.

Hudson's chief advantage has always been in performance. By every way open to proof it has shown its supremacy. Its records were made four or five years ago. Yet they still stand. They account for Hudson becoming the largest selling fine car in the world.

That is sufficient reason why no change has ever been made in the principle of the Super-Six motor.

It is exclusive to Hudson. You can get its advantages in no other car.

HUDSON MOTOR COMPANY
OF ILLINOIS

1615 South Michigan Avenue — Telephone Calumet 6900

ESSEX MOTOR CARS

MOTOR·DOM

See That You Get What You Pay For When Buying 'Gas'

Good Fuel as Vital to Engine as Good Food Is to Stomach.

BY HIGH SPEED.

THE gasoline your engine uses corresponds to the food that you eat and it is only natural to expect a lot of trouble if the engine food is poor or unfit for the engine. Just as it would disturb the digestive apparatus of an Eskimo to feed him French pastry, so it would be courting trouble to feed a grade of gasoline of the wrong composition.

I might mention just a few troubles that are brought about by wrong fuel usage: Rapid carbonization, overheating, hard starting, plug fouling, lack of power, poor fuel economy. The owner must do a little experimenting in order to find a gasoline such as will give the best results in performance with the least carbonization.

In most localities there are a number of gasoline stations, and the owner usually goes to the same one each time, but when the owner ventures away from the trodden path he buys whatever gasoline the wayside dealer has to sell. It is quite possible that in all these different dealings he may procure gasoline of good and uniform quality, but it is much safer, after having found a good grade of fuel, to buy that grade only. I refer to a grade as a trade-marked fuel or one put out by a certain refiner.

The need for this precaution in buying is much greater now than in years gone by, when the fuel was not a so-called mix. Today all gasolines you buy are physical mixtures of different fuels. Some of the mixtures are well made and are made with exactly the same proportions of each constituent. Others, however, are made with whatever ingredient the refiner happens to have in quantity, with the result that the "gasoline" from the latter refiners will not be of constant composition and will give trouble.

In the past we have referred to gasoline as having this or that specific gravity, or perhaps Baume gravity. Those terms do not indicate the quality of the gasoline at all. The real indicators of the quality are the initial and final boiling points, but these figures are not generally known by the gasoline dealer and might lead to a lot of deception any way. The owner has only to try one grade of gasoline for a week and if the engine performs satisfactorily he should not change to another fuel unless he thinks he can improve engine performance or economy or both.

Now for some advice on getting what you pay for when you drive up to the gasoline station. Especially on cold days the car owner is apt to say "Fill her up," leaving the whole work of filling the rear tank to the gasoline dealer. The average dealer is honest, but be always sure that his pumping outfit pumps what the indicator says. At all filling stations the gasoline is drawn from an underground tank by means of a hand operated pump. As many things can go wrong with that pump as can go wrong with a tire pump, and you know from experience that the tire pump doesn't always pump air in the desired volume. Leaky pistons, leaks in the hose, and other things contribute to short measure of air, and likewise in the gasoline station to short measure of gasoline.

If you ever have listened to the gasoline as it is being forced out through the nozzle, you may have noticed that often there is a sputtering sound, and if you will look at the end of the nozzle on the next occasion you will find that that sputtering brings about a condition where the volume pumped is reduced. The sputtering is caused by air being forced out with the gasoline. When you hear sputtering rest assured it will be worth while to ask to have the measure checked, unless you are satisfied to pay for air with your gas.

It should really be the duty of the gasoline vender to have his measure checked. If no official certificate is presented upon demand it should not be beneath the dealer to demonstrate the accuracy of the measure by making a test before the consumer's eyes.

Most owners are familiar with the fact that the hose can hold as much as half a gallon and that after pumping the hose ought to be drained in order that full measure be obtained. The argument that the fellow before you did not get the hose full and therefore you get what he left and so on, does not hold good. Get what is in the hose, otherwise you are not getting full measure.

Announcement

IT is our good fortune to be able to announce that we have secured the exclusive distribution in this territory for the famous DAY-ELDER line of Worm-Drive Motor Trucks.

These trucks have made an enviable reputation for themselves all over the United States. They are unquestionably and indisputably *the very finest worm-drive trucks at their prices in America.*

No motor trucks *at any price* have better materials. In brute strength, in bull-dog stamina and rugged construction they are a veritable bulwark against wear.

Six models—one to six tons. They are unquestionably *your logical motor truck investment.* Let us show them to you.

MODEL A, 1-1½ ton $1925.00
MODEL B, 1½-2 ton $2200.00
MODEL D, 2-2½ ton $2600.00
MODEL C, 2½-3 ton $2850.00
MODEL F, 3½-4 ton $3550.00
MODEL E, 5-6 ton $4500.00

Stevens Motor Sales Co.,
Distributors
1725 Michigan Avenue
Phone Calumet 2184 Chicago



DAY-ELDER
Worm-Drive Motor Trucks



LAFAYETTE

The public's immediate acceptance of LaFayette as one of the world's finest motor cars has brought hundreds of highly skilled mechanics with conscious pride in their craftsmanship to seek an alliance with this organization, believing they would find here appreciation of their best work.

LAFAYETTE MOTORS COMPANY
at Mars Hill, INDIANAPOLIS
La Fayette-Smith Motors Co.
Temporary Address 628 McCormick Bldg.
Chicago, Illinois



A Year's Abuse In 7 Days

All Light Car Road Records Smashed

At Indianapolis last week one of the new Overland 4 stock cars was driven 5,452 miles *continuously* in seven days and nights, over frozen country roads—and finished ready to do it again.

This is an average of 772 miles per day: more than the distance between Toledo and New York City covered each day. This is another tribute to the cushioning effect of *Triplex* Springs and the quality of material in Overland 4.

Touring, $945; Roadster, $945; Coupe, $1525; Sedan, $1575
Prices f. o. b. Toledo, subject to change without notice

Overland

OVERLAND MOTOR COMPANY
2419 Michigan Avenue Phone Calumet 4500

Broadway Motor Sales Company	4527 Broadway	Calumet-Overland Sales Co.,	304 E. 92nd St.
Standard Motor Car Company,	2301 W. North Ave.	E. & G. Motor Sales Co., Inc.,	137 E. Garfield Blvd.
N. & H. Motor Sales Company,	1881 W. 63rd St.	Overland Sales Company, Inc.,	1111 Jackson Blvd.
Leuffgen & Vanderbilt,	11008 Michigan	Parkway Auto Sales Co.,	5858 W. 22nd St., Cicero
Englewood-Overland Company,	5862 S. Halsted St.	Deuchler & Fridman,	1514 Sherman Ave., Evanston
Hyde Park Motor Sales Co.,	1500 Hyde Park Blvd.	Overland Fudge Company,	Gary, Ind.
Gordon & Kinney,	2354 Milwaukee Ave.	Overland Fudge Co.,	74-76 W. State, Hammond, Ind.
Anderson & Clauson Motor Co.,	4701 W. Madison	Illinois Tire & Supply House,	La Grange, Ill.
Rex Garage,	6019 Stony Island Ave.	Blue Island Garage,	Blue Island, Ill.
Vessely Brothers,	3819-21 Ogden Ave.	Radway Garage,	1112 Williams St. Oak Park, Ill.
		Des Plaines Auto Co.	Des Plaines, Ill.



"We have made some very long hauls with our two-ton Paige truck between cities, with capacity load, in addition to our local work. Our truck has proven 100% satisfactory, with no repairs to date."
Model Transfer & Storage Co.
Everett, Washington

It is often remarked that Paige trucks always render the same dependable service, regardless of the tasks to which they may be assigned. Long-distance hauls, under capacity load, apparently impose no greater burden than the lighter, every-day jobs of trucking.

Paige trucks possess the basic strength to keep them uninterruptedly on the job. This quality is built into them as a part of the heritage to which, as Paige products, they are justly entitled. And the uniform excellence of the service which they render is daily demonstrating that this heritage was not given them in vain.

PAIGE-DETROIT MOTOR CAR COMPANY, DETROIT, *Michigan*

BIRD-SYKES COMPANY
Distributors
2215-2221 S. Michigan Ave.
Phone Calumet 6060 Chicago

PAIGE
The Most Serviceable Truck in America
MOTOR TRUCKS

Willard
STORAGE BATTERY
TRADE MARK REGISTERED

ALL you have to do to *know* that you are rid of reinsulation trouble for good is to make *sure* that you get a Still Better Willard with the "Thread Rubber" Trade Mark stamped on the side of the box.

Willard Storage Battery Company
2524-34 Wabash Ave.

THREAD RUBBER



Mead Ranger BICYCLES

Come to Our Factory

See the 44 styles, colors and sizes of Rangers at the Show Rooms of our Big Bicycle Factory, Canal and Washington Streets, where our Mail Order Department is caring for the needs of millions of riders in all parts of the country. We have been established in Chicago 29 years and operate three large factories. We make bicycles of many styles and sizes to fit every taste and any pocket book. You can't equal the bicycles or prices anywhere.

30 Days' Free Trial

You run no risk when you buy a Ranger—the best known—as well as the best bicycle ever built. Truly the Aristocrat of Cycledom—we guarantee it absolutely to satisfy you. We sell on the square-deal plan—use it a month; if it does not satisfy you perfectly, the trial doesn't cost you a cent.

Men, Women, Boys and girls everywhere ARE SAVING TIME and money, and gaining health and recreation on famous Ranger Bicycles. Millions are riding to and from work, visiting interesting places and enjoying the great outdoors on swift, sturdy Rangers.

Tires, electric lamps, horns, parts, repairs, and equipment of all kinds; built-up wheels with coaster-brake, ready to put in your old bicycle. Everything for bicycles and in the bicycle line, ready for at-once delivery, at Factory prices.

FREE Bring this ad with you, and we will give you free a high-grade cyclometer with the Ranger you select. It pays to deal *direct* with the factory—you get wholesale prices—no middleman's profits tacked on.

If you can't call, send coupon or postal (or telephone Main 780) and ask us to send you the big, Free Ranger Catalog (the Bicycle Encyclopedia of America), with complete wholesale prices and terms.

MEAD CYCLE COMPANY
Canal and Washington Streets
Sales Department open until 3:00 o'clock Saturday night

9 Months to Pay

If you do not find it convenient to pay cash, you can secure possession and use of your Ranger bicycle *at once* and pay for it in Nine (9) small monthly payments. Our thousands of *Cash Customers* buy at rock bottom, factory-to-rider costs. The *Easy Payment prices* are only slightly more to cover added clerical work. Because you are dealing *direct* with the Makers, the cash and Easy Payment prices are *naturally lower* than you can obtain elsewhere.



Ranger Electric Lighted Motorbike Model

44 styles, colors and sizes in the famous Ranger line—a bicycle to suit every taste and any pocketbook. *Why ride imitations?*

Cut out this Coupon—Fill out
MEAD CYCLE CO.,
A 35 N. Canal St., Chicago, U. S. A.
Gentlemen—Send me (free) the big, new Mead Ranger Catalog. Send special Factory-to-Rider wholesale prices and full particulars of the 30 days free trial and terms.
Name
P. O. Box, R. F. D. or Street No.
Town State

"DO IT ALL" TRA TORS
THE AGRICULTURAL SENSATION



"DO IT ALL" TRACTORS are the greatest mechanical improvement since the locomotive and the automobile. They nullify the high cost of labor. A "DO IT ALL" can do what ten men did in the old way. They replace the horse, they do many things the horse cannot do, they eat only when they work, they work equally well on large or small farms, they have adjustable bull wheels. With one wheel in the furrow or when working on side hills the tractor is level. You do not walk on the edge of your feet. Why buy a tractor that rides on the edge of the wheels? The "DO IT ALL" pulls from a 9 to 10 inch plow in sod or stubble; weighs about 1,000 pounds; it has 6-H. P. for belt work. You cannot afford to farm another day in the old way. Get the "DO IT ALL" working for you; it means more and better crops, easier work and a saving of money. Ask for catalog 31. It tells you more about the "DO IT ALL."

CONSOLIDATED GASOLINE ENGINE CO.,
202 Fulton Street New York City, N. Y.

Attention Automobile Dealers

We have a few counties around Chicago open for Live Dealer. Our proposition will interest you. Phone Boulevard 264 and our representative will call.

The Clydesdale Motor Truck Co.
Factory Branch
4007 S. Wabash Ave.
Chicago
JOSEPH F. JONES, Mgr.

JEAVONS SPRING LUBRICATOR

Cover, protect and lubricate moving spring leaves. Sold by leading car dealers.

Troller
730 Lumber Exchange
Tel. Randolph 2300

Mr. Business Man— Your O K will follow your investigation of Almond Orchard profits in California



Investigate thoroughly.

Look into the character of the men who head our Association—shrewd, level-headed business men themselves who have invested large sums of their own money in almond orchards in the Paso Robles district.

Get full particulars of the trust agreement we have with one of the strongest trust companies in the United States, which gives the investor the largest measure of protection ever offered by any other similar trust agreement.

Verify from any authoritative, disinterested source the facts regarding the profits now being made and the assurance of still greater profits to be made in the future from our big co-operative almond orchard development plan.

Apply the same rigid tests to this investment that you would to any other—and you will say just as emphatically as we do that every claim we make is *100% fact*—that we are offering by long odds and in *every way* the BEST investment opportunity that has ever been brought to your notice.

Performance Greater Than Promises

You are a business man. Mere words mean little to you. You scrutinize every business proposition dispassionately, analytically. It may appear plausible, but unless it stands up under your searching probe for solid facts you reject it. You want performance—not promises.

We realize this. We know and you know that sometimes when men are engaged in an enterprise in which they have unlimited faith—an enterprise which with their own eyes they see growing and expanding on all sides—their intense enthusiasm is apt to get ahead of their better judement to such an extent that their claims lean toward exaggeration.

We are intensely enthusiastic over our almond orchard development project at Paso Robles. We admit, too, that it is often difficult to restrain this enthusiasm, knowing, as we do, the remarkable money-making possibilities of these almond orchards. Nevertheless, good business judgment tells us that it is far better to *underestimate* the real conditions rather than to make any statements which anyone can question. We want every investor to come to the realization that he has made a *better* investment than he thought he was making—that our *performance* is, in truth, greater than our promises.

Take the matter of income yield. Your knowledge of investments tells you that gilt-edge bonds, stocks, mortgages, etc., are *safe* and *convertible*. You know, too, that the earning power of your money in such securities does not exceed 6% to 7%—that it requires an investment of $40,000 to earn $2,400 to $2,800 a year.

It may, then, surprise you to learn that a fully developed 10-acre almond orchard, costing but a mere fraction of that sum, should easily return a net income of from

$2,500.00 to $3,000.00 a Year for Life

What assurance can we give that an almond orchard will produce net profits of $250 to $300 an acre?

The assurance of past performance—of the profits almond growers are now making in the Paso Robles district—and the very *strong probabilities* of even greater profits for those who come in with us NOW.

Here are some figures that will interest you. In 1918 the selling price of Paso Robles almonds was 25c per pound, at which price we estimate net profits of from $250 to $300 an acre. Last year there was a *far greater production* and the selling price was 30c to 32½c per pound.

We plant 700 of the finest pedigreed almond trees that horticultural skill can produce to each 10-acre tract. Our Field Manager, Mr. G. A. Nehrhood, who is the acknowledged almond authority of the Pacific Coast, estimates a yield of 20 pounds per tree when the trees are eight years old. Yet on January 10th of this year Mr. Nehrhood appeared before C. D. McFarland, Notary Public in and for San Luis Obispo County, California (in which Paso Robles is situated) and made an affidavit as follows:

"TO WHOM IT MAY CONCERN:

I hereby make affidavit that I have planted and now own young orchards which are annually producing in excess of the estimates set forth in the booklet gotten out by the Associated Almond Growers of Paso Robles, entitled "A Life Income Plus California." I not only have orchards that are producing more than the said estimate, but there are other orchards in the district which also surpass the estimate in question. I attach hereto and desire to make a part hereof, the tabulation referred to in said booklet. (Signed) *G. A. NEHRHOOD."*

Now just figure the very moderate yield of only 20 pounds per tree and multiply that by the 700 trees comprising a 10-acre orchard—a total of 14,000 pounds—at last year's lowest price (30c) and see what the returns actually are—$4,200! Allow $50.00 an acre for EVERY POSSIBLE expense of cultivating, pruning and otherwise caring for the orchard, harvesting and marketing the crop and deduct this $500 from the 10-acre yield and there still remains a net profit of $3,700.

Sure Crops—Steady Demand

Almonds are the *most dependable* crop grown in California. There has not been an almond crop failure in the Paso Robles district in 35 years where the trees have been properly planted and cared for.

The demand for almonds is stable and active. It increases from year to year. Price advances to keep pace with increased demand are inevitable.

Your Every Interest Protected

When you enter a contract with our association you deal with an organization composed of men who are themselves almond growers and whose interests are identical with your own. In fact, our association can be successful only through the success of the individual investors who buy these tracts. As an additional safeguard we have created a trust fund for the express purpose of developing these orchard tracts and which can be used for no other purpose. This fund is held in trust by one of the largest trust companies in California, which also holds a clear title to all of our orchard lands. Under the terms of our agreement with this big trust company, money for development purposes can be paid out only on properly receipted bills and vouchers. And it is further stipulated that the trust company shall deliver the title and deed to this property upon the buyer's completion of his contract with us. Your financial interests could not be more carefully safeguarded.

Additional Profits From Increase of Land Values

Your profit of $2,500 to $3,000 a year is only part of the revenue from one of these ten-acre almond orchards. From the day it is planted the land value begins to rise. It continues to increase in value at the rate of about $100 an acre for from 12 to 15 years. If, therefore, after the completion of your contract, you should at any time wish to sell, you could do so at a big advance over your contract price.

Our Money-Back Guarantee

If you can conveniently do so, by all means make a trip to Paso Robles and examine conditions there first hand. Investigate. If you do not find everything just as represented we will refund to you any payment you have made, together with your railroad and Pullman fares. This same offer holds good if, instead of going yourself, you have a representative make the trip of investigation.

Come to Our Offices

901-906 Lytton Building, 9 a. m. to 5 p. m. Open Monday, Wednesday and Saturday evenings, or any evening by special appointment. Telephone Harrison 8620 for special appointment.

We want you to get all the facts about this wonderful investment opportunity, so that you may intelligently decide as to whether or not it is one that you can conveniently go into.

So call at our office and get full particulars. Let us show you our magnificent collection of large colored photographs of the almond orchards at Paso Robles in all stages of development from the one-year-olds up to the full-bearing stage.

Let us show you samples of the remarkable sea-marl adobe soil which is found in quantities only in certain sections of the Paso Robles District.

Let us explain fully our monthly payment plan which makes it so easy to own one of these big profit-making almond orchards. Let us more fully explain how completely your interests are safeguarded by our iron-clad trust agreement.

Come prepared to ask questions. We want to satisfy you fully in every particular before you even think of investing a dollar. Come any time that suits your convenience.

An Almond Monopoly

That is exactly what California has. This state produces 99% of all the almonds grown in this country. Practically the entire crop is handled by the California Almond Growers Exchange, which is now advertising the choicest almonds as the Blue Diamond Brand.

The very finest almonds grown in California come from the Paso Robles district. Why? Let Mr. G. A. Nehrhood tell you why.

"For a number of years I traveled over California examining lands and testing soils as to their productivity and adaptability to various crops for the purpose of establishing a basis of loans for several large banks and trust companies. In certain sections of the state—sometimes in widely separated areas—I found soil conditions favorable for oranges, lemons, figs, raisins, grapes, etc., but NOWHERE did I find the soil so ideally adapted to ALMOND CULTURE as in certain portions of what is known as the Paso Robles district. The fact that the soil does not require irrigation is a great factor to be considered. I have specialized in almond culture for many years and my experience, in this as well as other almond growing sections, has proved to me that almonds grown in non-irrigated soil are far superior both as regards richness of flavor and meat content to those grown in soil that requires irrigation.

"G. A. NEHRHOOD."

FREE LECTURE

Lyon & Healy Hall, 64 E. Jackson Blvd., Monday Evening, March 15th, at 8 o'Clock

Don't miss this lecture. It will prove a revelation to you—intensely interesting and highly instructive. The big colored lantern slides give you entrancing views of some of California's most magnificent scenery—snow-capped mountains, peaks that pierce the clouds, crystal lakes, foamy waterfalls, beach scenes, missions hoary with age, vine-covered bungalows without end, vast forests of giant trees, vivid flowers that cover hillside and plain as far as the eye can see and, which is of the most momentous interest, panoramic views of the almond growing industry in every stage from the planting of the young trees to the gathering of the golden harvest. You will enjoy this lecture. COME—and bring your friends.

Crops Pay Half

A moderate payment down and small payments as low as $25 per month puts you in possession of one of these big profit-making ten-acre orchards. But you pay only half the price out of your pocket. We will accept payment for the balance from the sale of the almonds after the trees are in bearing.

Associated Almond Growers of Paso Robles

901-906 Lytton Building — 14 East Jackson Boulevard, Chicago



FREE This Illustrated BOOK

Send for It

If you can't come to our offices or to the lecture, send for this book. It is filled with pictures of the almond district and gives an exhaustive description of the business as carried on by the growers at Paso Robles—very interesting to anyone not yet acquainted with California and its opportunities. Send the coupon and get a copy—FREE.



Associated Almond Growers of Paso Robles
901-906 Lytton Bldg., Chicago, Illinois

Without obligation on my part, send me your FREE BOOKLET and tell me more about your Almond Orchards, price, terms, etc.

Name .....

Address .....

City ..... State .....

Cur. T. 3-14

MOTORDOM

GOSSIP OF THE AUTO TRADE

ARRANGEMENTS have been made for a huge parking ground back of the new Packard service building at Thirty-fifth street and Princeton avenue, where Packards may be parked free of charge while their owners are watching the game at the White Sox ball park.

George B. Warner, general manager of the Renault factory branch at New York, announces that Fred J. Titus, a veteran in the automotive business, has joined his staff as sales manager.

According to the department of commerce, the production of eastern crude rubber for 1919 is placed at 360,000 tons, of which 320,000 tons is of the so-called plantation grades and 40,000 tons is wild. United States rubber imports for the year will aggregate 220,000 tons as against 40,000 tons for the United Kingdom.

Six hundred Buicks were driven away from Flint, Mich., over snow covered roads in one day recently.

The International Motor company of New York, manufacturers of Mack trucks announces the opening of another branch at Cincinnati, O. G. K. Ross will be in charge.

On March 26 and 27 the National Association of Motor Truck Sales Managers will hold its spring meeting in Chicago.

Increasing prosperity in the south is being reflected by the growing number of deliveries of automobiles in train-load lots. Recently a solid train of forty-five cars of Columbia sixes reached Jacksonville, Fla.



STARS OF DIFFERENT FIRMAMENTS MEET—Here is "Doug" Fairbanks, with his placid smile, shaking hands with Roscoe Sarles, just after the latter had turned the course of one and one-quarter miles on the new speedway at Los Angeles in 41 seconds flat.

Trucks for Farms.

According to figures compiled by the department of agriculture there are about 7,000,000 farms in this country, while the number of motor trucks used on them is about 80,000. Although 42 per cent of the farms contain more than 100 acres, most of the motor trucks are used on farms of lesser acreage where intensive farming is done. Truck manufacturers estimate that 350,000 trucks will be made in 1920. These figures give some idea of the field for motor trucks on farms.

On a Flat Tire.

When it is absolutely necessary to run on a flat tire keep the tire in soft dirt if possible. If the trouble occurs on city streets run on the trolley tracks rather than on cobblestones.

Don't Overheat Garage.

While it is, of course, most advantageous to heat the garage by some means or oher during the cold months, there is another extreme that should be avoided. If the heat is too intense, the sudden change of temperature when the vehicle is taken out into the cold air, or when it enters the overheated garage after being in the cold, is apt to cause the varnished panels to check and fine cracks to appear in the finely finished varnish coating of the body.

Keep Up Compression.

Modern cars are equipped with electric self-starters and do not have the crank handle installed. Without a crank handle it is dufficult properly to test the compression of each cylinder. Oftentimes a motor is run with cylinders simply because it is too much trouble to attach the crank handle and test the compression of each cylinder. If the compression of each cylinder is not kept up to standard there is bound to be more or less of a pound in the engine, which is injurious to all the working parts, and especially to the bearings.

KLAXON
GENUINE, NEW PARTS

Also a Rim Service

ONLY genuine, new Delco-Klaxon and Remy parts are carried at a Branch or Authorized Distributor of United Motors Service Inc. The stock is complete—the service official.

Chicago Branch
2715-17 So. Michigan Ave.
Phone Coliseum 8500

UNITED MOTORS SERVICE INCORPORATED
GENERAL OFFICES, DETROIT, MICH.
SERVICE DEPARTMENT OF Delco-KLAXON-REMY

Tel. Wabash 3196 — UNITED TIRE MANUFACTURERS' — 1 W. Jackson Blvd.

ANNIVERSARY SALE
RACINE and PENNSYLVANIA
VACUUM CUP TIRES



We extend our appreciation and thanks to the thousands of motorists who have patronized our store because of our policy of selling high grade merchandise at a big saving.

This sale offers an unusual opportunity to make spring purchases on auto tires and tubes at far below regular pre-advance prices.

Size	Reg. Price	Our Price	Inner Tubes Price
30x3	$16.85	$11.79	$2.29
30x3½	21.15	14.89	2.69
32x3½	26.10	17.39	2.85
31x4	32.85	23.17	3.38
32x4	33.75	24.54	3.48

Size	Reg. Price	Our Tube Price
33x4	$35.10	$24.55
34x4	36.00	25.20
34x4½	47.70	33.39
35x4½	49.95	34.96
37x5	62.10	43.47

These tires are all fresh stock, with small mould defects. Limited quantity in some sizes of the above brands.

GUARANTEED GOODYEAR TIRE AND TUBE
33x4, plain S. S. only, special at $24.95
ALL NEW FRESH STOCK

Big Reduction on Genuine WEED and Rid-O-Skid Chains

Size	Weed	Size	Rid-O-Skid
30x3½	$4.45	30x3½	$2.81
32x3½	5.04	32x3½	2.98
31x4	5.52	31x4	3.25
32x4	5.62	32x4	3.30
33x4	5.98	33x4	3.42
34x4	6.22	34x4	3.60
34x4½	6.79	34x4½	3.75
35x4½	7.25	35x4½	4.05

Special (for this sale)
BOYCE MOTO-METERS
$2.50 Midget for $1.89
$3.50 Ford Special for. $1.90
$5.00 Junior for $3.95
$7.50 Universal, for..... $5.69
$10.00 Standard for..... $7.89

YANKEE TIRE PUMP
Buy one today and say good-by to all your tire troubles; with gauge, $4.89; less gauge $4.00

Stewart Speedometer for Fords, complete with instrument; has $13.75 value, for..... $9.65

Jewel Top Dressing for leather and mohair tops, qt., $1.15; pt.. 69c
Chamolines, extra large size, 50c value..... 39c
Genuine Wool Sponges, 50c, 75c, $1.00 values at..... 49c
Hydrometers, $1.00 value at 42c
Champion X Porcelain, 4 to a customer 29c
Grease and Oil Guns, $1.00 value, at..... 49c
Sin-U-Oil (light or medium, none delivered), 5 gal. at.. $2.65
Two Cylinder Pumps, compound pressure extra heavy; $2.50 value, at..... $1.79

Special Sale Stewart V-Ray Spot Light, $7.50 value for $4.85

Get Our Prices on the Following Tires Before You Buy
Pennsylvania Vacuum Cup — Goodyear — Miller — Goodrich — Diamond — Racine — Globe — Victor Springfield — Federal — Michelin
Big Savings on Hundreds of Other Items Too Numerous to Mention

UNITED TIRE MANUFACTURERS
6 W. JACKSON BOULEVARD — OUTLET STORES — AUTOMOBILE TIRES AND ACCESSORIES — 3 DOORS WEST OF STATE ST.
Open Saturday Till 9 P. M. Phone Wabash 3196. Mail Orders Promptly Filled



Cost Keeping Instruction in the Truck Owners' Conference—a semi-formal association of Motor Truck Users. Its "National Standard Truck Cost System" is the first complete and impartial method for determining what each truck actually costs per ton-mile of transportation. Not only wages, gasoline, oil and tires—but repairs and replacements on his assembled trucks as compared with a truck built from the ground up as a homogeneous Engineering unit

Who Pays for High Costs

DR. LOUIS PASTEUR started to help the vine-growers of France. He ended by raising the health standards of the whole civilized world.

Every positive forward step brings benefits no man can foresee.

The merchant, the industrial man, starts to keep running costs on his trucks. Before he gets through he has searching figures on which trucks to keep and which to scrap—and what make of truck to put his money on in the future.

Here are facts summarized from the National Standard Truck Cost System as kept for over 1700 Packard Trucks during 1919.

Efficiency in operation secured through the help of the National Standard System has resulted in an average gasoline saving of 10 per cent.

Many unusually low records for gasoline have been scored.

The National Standard System used in connection with Packard Trucks has shown it possible to reduce cost per ton mile.

90% of truck owners who have used the System for a year or more and have compared the Packard with other trucks are standardizing on Packards.

To get the full meaning of a record you must scrutinize the facts behind it—and the Organization that made the facts possible.

The Packard Organization has attained a precision in machine finish unknown elsewhere. It has achieved production of top-grade parts in quantity.

It has shown the world a radical advance in the improvement of metals by heat-treating.

It designs, tests and stands responsible for every part of every Packard Truck.

Even the Packard owner often finds it startling to see his advantages put down in cold figures—though he has known all about it in practice ever since 1906.

"Ask the Man Who Owns One"

PACKARD MOTOR CAR CO. *of Chicago*
Michigan Avenue at 24th Street

Milwaukee Rockford Danville Davenport Peoria Dubuque South Bend Aurora

USL USL USL USL USL USL USL USL USL USL

—the "Dry-Charged" Battery

USL STORAGE BATTERY SERVICE

Eight months added to your battery life

IS YOUR battery failing? It may want attention today without your knowing it. Why not obtain our expert advice without cost and add to your car-economy?

We will give you the kind of battery service the Golden Rule stands for. We'll not try to sell you a new battery if your old one is repairable. And if it is, we'll guarantee it for eight months on an adjustment basis.

If it is not repairable we'll sell you a USL Battery with durable Machine-Pasted Plates. Our Service is a Good-Will Builder.

U. S. AUTO SUPPLY COMPANY
2334 S. Wabash Ave. Telephone Boulevard 8700
CHICAGO, ILLINOIS
DEALERS:—Write for Our Battery Proposition for Your Territory

USL USL USL USL USL USL USL USL USL USL

GARFORD



However expressed in terms of economy, service or performance, the *Low Cost Ton-Mile* comprehends everything the user desires in a motor truck.

Garford

GARFORD MOTOR TRUCK CO., INC.
Chicago Distributors Garford Motor Trucks
Salesroom & Service Station, 23rd & Indiana Av.
GRANT C. NICOL, Mgr. Tel. Calumet 2900

TRUCKS

MOTORDOM

Big Gain Made by Car Exports in 1919 Over 1918

Increase During First Part of Year Not Maintained.

BY STUART D. TREGO.

LAST year was a record breaker for the automobile industry in more ways than one. More vehicles were made of greater value than heretofore, and exporting was on a greater scale than during any previous twelve months. The year's production of 1,891,929 motor vehicles exceeds all previous records, including the banner year of 1917, when 1,868,949 cars and trucks were turned out. Taking wholesale prices as a basis, the industry almost nosed into the $2,000,000,000 class.

Production of passenger cars did not quite measure up to 1917, these totaling 1,586,787, as against 1,740,792. There was a large gain in the truck field, however, the total production numbering 305,142, compared to 227,250 in 1918.

The total value of the trucks was $408,311,585, an average of $1,338 per vehicle, while the passenger car valuation amounted to $1,399,282,995, an average of $882 per car. The total value of both classes of motor vehicles was $1,807,594,580. Add to this the wholesale value of bodies, spare tires, and accessories to equip the cars or trucks ready for the owner's use and it will be seen how closely the total passes the two billion dollar mark.

The growth of automobile production during the last ten years makes an interesting story. The production of passenger cars is told in the following table:

	Number of cars.	Value.
1909	3,700	$ 4,750,000
1914	21,281	23,634,364
1915	127,731	159,918,506
1916	543,679	413,850,379
1917	1,740,792	1,053,505,781
1918	926,388	807,937,925
1919	1,586,787	1,399,282,995

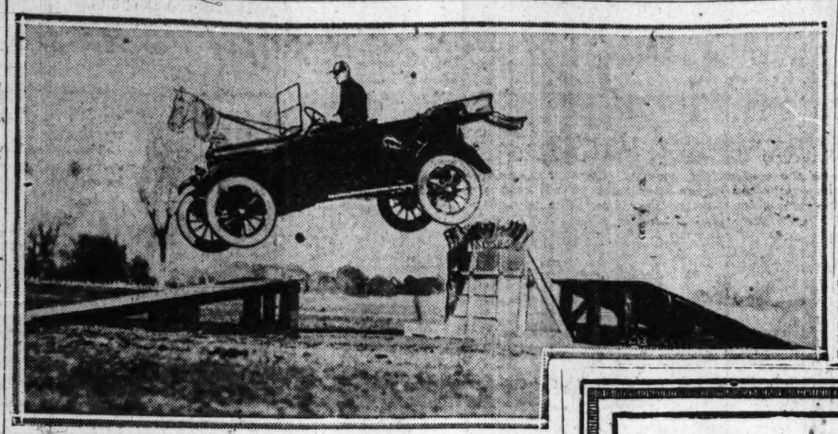
The growth in production of motor trucks is shown by the following:

	Number of trucks.	Value.
1914	411	$ 946,947
1915	10,655	22,292,321
1917	128,157	220,982,668
1918	227,250	434,168,992
1919	305,142	408,311,585

The values given are the wholesale prices.

The gains of 88½ per cent in car exports and 50 per cent in truck shipments over the year 1918 are revealed in the totals for 1919. The large percentage of increase established during the first part of the year fell off slightly toward the last, due to the exchange situation.

Passenger cars exported in 1919 numbered 67,106, valued at $73,642,035, as against 36,936 cars valued at $36,278, 292, for 1918. There were 15,467 trucks, valued at $35,099,079, exported last year, compared with 10,308 trucks, valuation $26,814,962, the previous year.



A MODERN STEEPLECHASE—This car was used as an added starter in the hurdle jumping contests at the annual horse and stock show at Denver, Colo. The car leaped eighteen feet through the air, clearing a five foot hurdle, repeating the feat several times a day during the show.

QUESTIONS AND ANSWERS By High Speed

I have a Ford touring car which I have run 5,000 miles. I took the Kingston carburetor off to clean out the sediment in the bowl, put it back on, and now it floods. What is the cause of it flooding and how can I fix it to stop it from dripping on the floor?

G. D., Chicago.

Possibly the cause of this flooding is in a bent holder of the float. The small holder of the float which is made of brass is easily bent, and this may have happened in your case when you were cleaning the parts.

I have a six cylinder car and had some misfiring trouble. I tried everything to stop this trouble, and so did the mechanics, but it did not stop. A friend of mine suggested that it might be because the intake gets cold in front and the gas condenses. What do you think and what would you suggest? J. B. F.

Your friend may be right. A sufficiently cold air draught might chill the manifold down to such a low point that the mixture becomes half liquid. Try covering the end of the manifold with an asbestos sheet.

I am having continual trouble with my storage battery, although I have followed the maker's directions and have kept it filled with distilled water. Could there be any trouble in the generator? F. E. I.

Yes. The trouble probably is caused by the generator's charging rate being incorrect. Perhaps you drive a lot at night, using current for lighting and also for starting. Consult the nearest battery station of the make you have, where an expert will adjust the charging rate to take care of the service you demand of the battery.

Mormiles
TRADE MARK

Saves Gasoline—Prevents and Removes Carbon
INCREASES MILEAGE 20 TO 50%

Mormiles Co., Chicago, Ill.
I take great pleasure in recommending "Mormiles Tablets," as in my personal experience with a high powered car I increased my mileage 27% by using them.
I also find in analyzing these tablets that there is nothing in them to injure the finest motor, or in any way interfere with the working of the carburetor.
(Signed) J. NEWTON ROE,
Treasurer Chicago College of Dental Surgery,
Professor of Chemistry, Chicago, Ill.

IF YOUR DEALER HASN'T GOT IT, HE CAN GET IT
Mormiles is packed in Red Cans only—each can contains 100 tablets—enough to energize 100 gallons of gasoline.
Sold at Marshall Field's, Boston Store, Hub, Rothschild's, The Fair, and all good dealers, at $1 per can.
If you fail to get it elsewhere, we will send direct, postpaid, upon receipt of price.
MORMILES CO., 226 So. La Salle St., Chicago. Wabash 4782

When motors pump oil here's the way to stop it



The excessive flow of oil so common in modern automobile motors can be controlled by installing one McQuay-Norris Supercyl Ring in the top groove of each piston, with McQuay-Norris Leak-Proof Rings in the lower grooves.

The Supercyl Ring collects in its oil reservoir the excess oil from the cylinder walls on each downstroke of the piston, leaving just the film that is necessary for proper lubrication. The reservoir empties on each upstroke.

The position and shape of this reservoir cannot be obtained in any other ring. It is not a mere groove on the face of the ring. Its unique position, as shown in the cross-section illustration, is responsible for its success in solving oil and carbon troubles.

This ring will *also* maintain compression as well as any well-made one-piece ring can do—but should always be used in combination with McQuay-Norris Leak-Proof Piston Rings in the lower grooves to turn all the fuel into power.

Both these rings are made in every size and over-size to fit every make and model of motor.

Your repair man can get the proper sizes for you promptly from his jobber's complete stock.

Supercyl Leak-Proof

McQUAY-NORRIS MFG. CO. ST. LOUIS, U. S. A.

412A

Steels
that make a Maxwell Alert

More miles per gallon
More miles on tires

That quick, sympathetic action you get when you call on a Maxwell to pass the car ahead, to flatten out a hill, to escape from the crowd in traffic has a story.

It's a story of steels.

You can analyze a Maxwell pound for pound with any car built and you will find it quite the equal in fine steels.

A Maxwell had to be made of fine steels. There was no other way.

Because it was built to deliver economic transportation. That meant no superfluous weight. It meant light weight.

But it also meant excessive strength.

Because a rare combination of strength with lightness had to be provided in its steels.

Any metallurgist will tell you that the only answer was the very finest of steels.

They never burden the Maxwell engine, so when you call for results you get them in a Maxwell.

That's one of many reasons why the friendly drift towards Maxwell continues to increase day by day.

Now there are nearly 400,000 of them on the roads of the world.

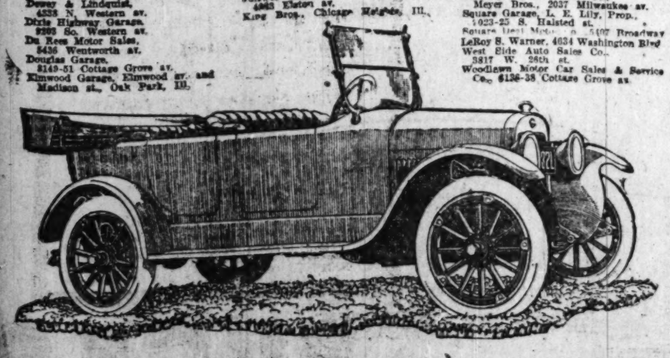
The demand so far exceeds the supply that only 60% of those who have set their minds on a Maxwell can succeed in possessing one this year.

MAXWELL SALES COMPANY

25th and Michigan Ave. Tel. Calumet 5820

CHICAGO DEALERS

Ajax Auto Co., 234 E. 45th St.
B. G. S. Motor Sales Co., 6623 Cottage Grove av.
Benson Bros., Gary, Indiana.
Berstrom Auto Sales Co., 5550 S. Halsted st.
F. J. Bros., Niles Center, Ill.
C. H. Briggs, 1549 Sherman av., Evanston, Ill.
Christopher Motor Co., 2368 Sheffield av.
Davey & Lindquist, 4328 N. Western av.
Dixie Highway Garage, 9200 So. Western av.
Du Rees Motor Sales, 5436 Wentworth av.
Douglas Garage, 8149-51 Cottage Grove av.
Elmwood Garage, Elmwood av. and Madison st., Oak Park, Ill.
Chas. Erickson & Co. Auto Sales, 4635 Lincoln av.
Glen Ellyn Auto Co., Glen Ellyn, Ill.
Hammond-Nash Sales Co., Hammond, Ind.
Healey Auto Sales Co., 3716 Fullerton av.
Byron E. Hoy, 660 E. 47th st.
Hamlin Motor Sales, 3841 W. Madison st.
Chas. R. Jahn Co., 742 Barry av.
Juliette Auto Sales & Garage Co., 4963 Elston av.
King Bros., Chicago Heights, Ill.
Lanus Motor Sales Co., 4634 W. Madison st.
Lecht Bros. Auto Sales Co., 11400 Michigan av.
MacGreen Motor Co., 3609 Irving Park blvd.
North Avenue Motor Sales Co., 1309 W. North av.
Ogden Motor & Supply Co., 3854 Ogden av.
Schiffman Motor Sales Co., 1633 Milwaukee av.
Security Motor Sales Co., Meyer Bros., 2037 Milwaukee av.
Square Garage, L. E. Lily, Prop., 1923-25 S. Halsted st.
Square Deal Motor Co., 5107 Broadway
LeRoy S. Warner, 4624 Washington Blvd
West Side Auto Sales Co., 3817 W. 26th st.
Woodlawn Motor Car Sales & Service Co., 6136-38 Cottage Grove av.



Autoreelite

The Spotlight with three distinct uses.

Spotlight, Portable Light and Trouble Light.



HAS every spotlight advantage and more—two twists of the thumb and forefinger and the Autoreelite can be reeled out any distance to twelve feet, and its powerful rays will help you "spot" and remedy your motor or tire troubles.

Autoreelite attaches to any windshield. Is self-contained. No loose parts to be mislaid. Always ready when needed. Reels and unreels like a window shade.

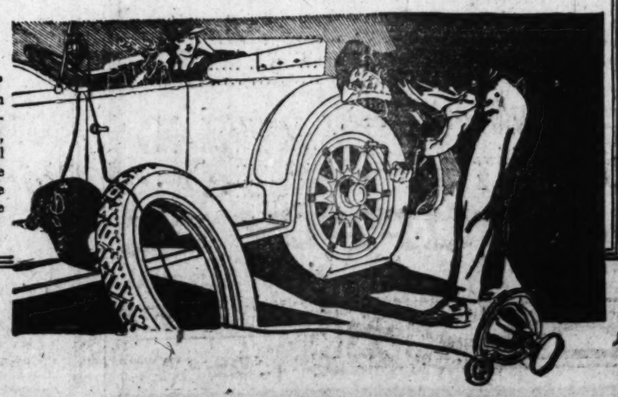
Every Autoreelite is sold with the makers' signed guarantee of perfection in materials and workmanship.

6-inch size, $10; 7-inch size, $12; all nickel sport model, $16. Other models. At all the best dealers and supply houses.

Write for Booklet T301-A.

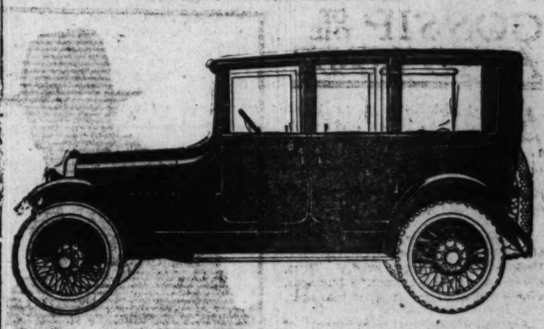
Anderson Electric & Equipment Co.
118-124 S. Clinton St. Chicago, Illinois

The 12-foot extension cord and reel are contained in the small, neat waterproof ball casing attached to the bracket. This feature is found only in the Autoreelite.



Oakland

OAKLAND OWNERS REPORT RETURNS OF FROM 18 TO 25 MILES PER GALLON OF GASOLINE AND FROM 8,000 TO 12,000 MILES ON TIRES



ON OUR salesroom floor now, awaiting your inspection, is the new Oakland Sensible Six four door Sedan.

In every detail it is the good Oakland of years past made infinitely better, through heavier construction and advanced design.

It preserves Oakland's traditional high power and complete economy, with the additional comfort afforded by a longer wheelbase.

Still scientifically light in total weight, but endowed with increased strength and serviceability, it offers maximum utility at minimum cost.

If you contemplate buying a new car, either now or in the future, you owe it to yourself to examine this new Oakland.

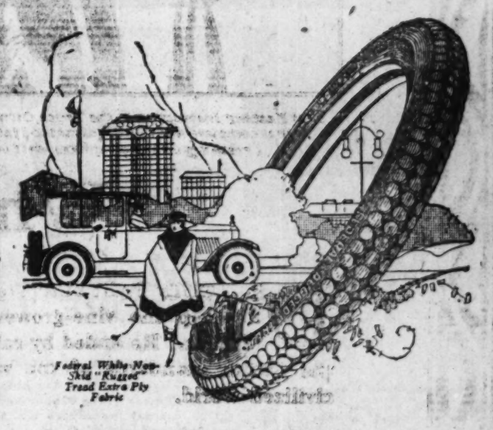
No other automobile in the market offers a like measure of value, in performance, reliability and low operating cost.

OAKLAND
SENSIBLE SIX

TOURING CAR $1235, ROADSTER $1235, FOUR DOOR SEDAN $1885, COUPE $1885. F. O. B. PONTIAC, MICH. ADDITIONAL FOR WIRE WHEEL EQUIPMENT, $85

OAKLAND MOTOR CAR COMPANY
2426 Michigan Avenue Chicago Factory Branch
Chicago Oakland Company 2426 Michigan Avenue
Telephone Calumet 5310
Oakland Phillips Motor Co. 931 Wilson Avenue
Telephone Sunnyside 5104
West Side Oakland Sales Co. 4549 Washington Blvd.
Telephone Columbus 308
Garfield Motor Sales Company 49 East Garfield Blvd.
Telephone Englewood 27
A. L. Wargny 20 Madison St., Oak Park
Telephone Oak Park 2535

FEDERAL
Double Cable Base Tires



Federal White Non-Skid "Ruggo" Tread Extra Ply Fabric

Arrest Rim Thieves

LAWS punish pick-pockets, but the Federal Double-Cable-Base positively arrests the hard wear which steel rims usually give ordinary tires.

Furthermore, this great improvement (four steel cables in the base of each Federal tire) stops side-wall breaks and blow outs just above the rim, tube pinching, etc.

Thousands of motorists find them profitable in mileage. Why not use them and see?

The Federal Rubber Company of Illinois
Factories, Cudahy, Wisconsin

Chicago Warehouse
J. W. CULVER, DISTRICT MANAGER
1434 S. Michigan Ave.
SLOAN & CREWDSON, DISTRIBUTORS
2500 S. Wabash Ave.

Budgeting Irregular Income

By Alice Manning Dickey.

"A BUDGET is no doubt the efficient way of handling family finances," said a woman the other day. "But there are circumstances in which it is utterly impossible to plan a budget. Take my family, for instance. My husband is a physician and I have no more idea what our income is to be this year than I have as to who is to be our next president. It is perfectly clear that, whatever the advantages of a budget, I can't share in them."

But this is a mistaken conclusion. Anybody whose living expenses do not fall below a certain standard any year, though they may show high peaks of affluence at irregular intervals, can plan a budget. It is a much more difficult matter than apportioning a perfectly definite income, of course, but it can be done.

If any household acounts have been kept the problem is lessened, for a glance back at monthly totals for the last two years will serve to indicate how much the bread and butter needs of the family have cost. And the woman whose husband is a professional man with no fixed income must start by considering only those bread and butter needs. Whatever record there has been of the cost of maintaining the family for the last two or three years, even though it may exist only in the memory, will show that for no year have the total expenditures fallen below a certain sum.

Makes Survey of Past Expenses.

It is this minimum standard which must be adopted as a starting point in planning a budget for an uncertain income. A mental review of the last year will be a great help—the clothes that have been purchased for the different members of the family and their cost; the amount paid for rent, taxes, insurance, light, heat, put into investments, paid to church or charity, spent on vacations or travels, club dues, etc.

A careful and conscientious survey of past expenses will prove illuminating, besides providing that minimum basis for computing a budget. For many a woman who feels that the clothing bills of the family have been so meager as to cut little figure in any swallowing up of the family income will be surprised to find to what a total the expenditures she deemed modest will amount.

Suppose a survey of minimum expenses for the necessities of life under the standard of living to which this family is accustomed indicates $3,600 as the sum below which the family bills have never fallen. That, then, will act as a basis for a budget.

The budgeteer should proceed on the assumption that she is to have an income of exactly $3,600 and should work out its apportionment accordingly; so much for food, so much for rent, so much for light, heat, personal service, and other operating expenses; so much for clothing or for the personal allowances of each member of the family, including clothing; so much for savings, so much for recreation, etc.

> Mrs. Dickey will furnish sample budgets upon request and assist in planning individual budgets with the cooperation of the woman's department, fair price commission of Illinois, and the budget experts on its staff. Address Mrs. Roy Dickey, The Chicago Sunday Tribune.

Study Other Budgets.

Other people's budgets are a help here. No budget ever planned will exactly fit two families, but it will suggest the proportions which should govern the division of the income, and with alterations to make it suit the different sized family and the special idiosyncrasies which appertain to it, it makes budget planning infinitely easier. Therefore, one should consult every "second hand budget" which comes under one's notice, and observe carefully the relative proportions of the different branches of expense.

Somebody else's $3,600 budget will thus be a help to the woman who has the particular problem to face which we are discussing. If it is for a family of five and hers has only three members, she should alter the amounts for food, clothing, recreation, and general expenses, but the rent will remain the same. If it is for a family of three, and she has five to care for, she should increase the allowances for food and clothing, and cut down on recreation, sundries, possibly savings, and all other expenses which can be reduced.

Here is a budget for $3,600 a year for a family of four:

Food	$80
Rent, including heat	65
Clothes	42
Housekeeping expenses	30
Miscellaneous and savings	83

"Housekeeping expenses" include light, gas for cooking, personal service—in this case, a laundress one day—and other incidental expenses of running the house—"operating expenses." Under "miscellaneous and savings" comes recreation, health, church, charity, various personal expenses of each member of the family, and other sundries.

Using the Surplus.

Having figured out a hypothetical budget at the $3,600 figure, she should then consider what items she will increase from time to time as more money comes in than she has planned for. For more money will come in, if she has taken a sum covering only the necessary expenses of the family, below which the family expenditures have never fallen, at least for the last two or three years. This means that each year, under the uncertain income plan, they have had more than this sum to spend, and naturally she will have more the coming year as well.

The woman who does not increase her food allowance as her income grows is a wise woman, provided it is at a point of comfortable though economical living. Where, then, shall she apply the surplus income she is sure to receive? Not on rent, because that is definitely settled. It is for her to decide whether the clothing items should or may be the first to be increased, or whether the first "largesse" shall be added to the savings account, or whether it shall be set aside for vacations or recreation or additions to the household furnishings.

It is perfectly possible for her to figure out her surplus in units of $50 or $100—what she will do with the first $50 which is in excess of the amount she knows from past experience will come in monthly; what she will do with the next. If there are long, lean periods when money fails to flow in, then she must adhere to the minimum budget until bill paying time for her husband's clients seems to have arrived again.

This adventure in budget making has really more possibilities of satisfaction than fall to those of definite income. If there is no budget, there can be no considered buying, and people of indefinite and irregular income are likely to spend money without getting the most out of it because its expenditure cannot be planned.

Once substitute a plan for haphazard spending and there is so much more pleasure in apportioning that surplus and so much satisfaction in getting the most for it and in applying it to that particular branch of the family's tastes or needs where it will do the most good or give the most pleasure that no woman would willingly go back to any other plan of handling the family's finances.

MOTOR DAVIS CARS

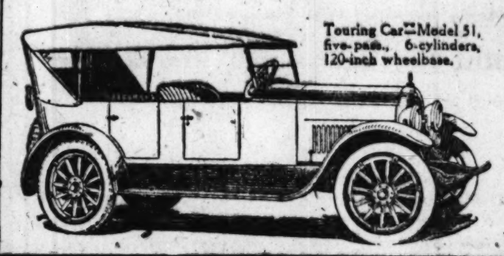
"Built of the Best"

A MAN'S CAR
THAT WOMEN PREFER

Men like the new Davis Six. They like its power, its sturdiness, and its ability to stand up and deliver unfailingly day after day. And with women it is equally popular. Those who drive delight in the ease of control—gears that shift like magic and brakes that respond instantly. The new Davis is a safe and sensible car for women to drive.

New Continental Red Seal six-cylinder motor, Delco starting-lighting-igniton, Timken bearings, Mayo air-plane type radiator, Warner transmission, six-inch frame, 56-inch rear springs—that's why we say "Built of the Best."

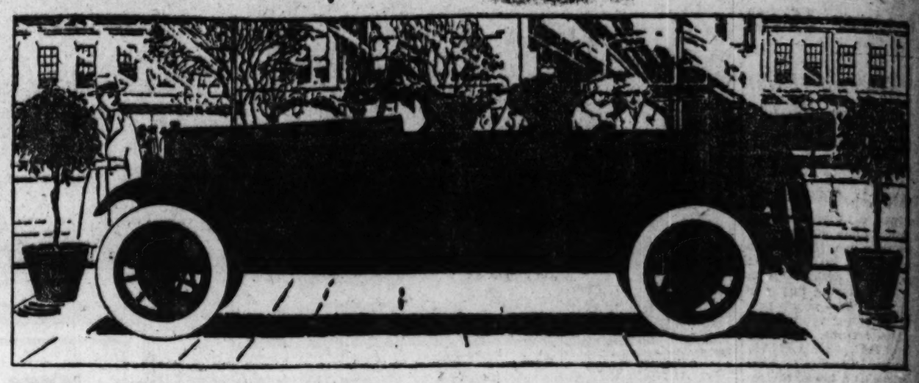
The Simmons Motor Company
2207 Michigan Ave. Calumet 1516



Touring Car—Model 51, five-pass., 6-cylinders, 120-inch wheelbase.

Geo. W. Davis Motor Car Co., — Richmond, Ind.

CHANDLER SIX
Famous For Its Marvelous Motor



Chandler Leads Because of Its Real Worth

IT is easy to boast and make claims and to so magnify mere incidents that they may appear as mighty events. It is easy to paint in the colors of exaggeration.

Chandler advertising has never carried boasts or unfounded assertions to the public. It has never extolled some single performance as final evidence of superiority.

The Chandler Six is so distinctly the leader among medium-priced high-grade cars because of its own worthiness, which for sales purposes does not need the support of exaggeration.

Chandler worthiness comes primarily, of course, from its great chassis, light, strong and enduring, featured by the famous Chandler motor developed throughout seven years of constant manufacture with no change of type of design, but with refinements and developments which have kept it long strides ahead of any other six.

This isn't a claim. It's a fact, and over sixty thousand Chandler owners would tell you so if you could ask them.

Six handsome bodies, splendidly built and finished, are mounted on the one standard Chandler chassis.

Other cars of some similarity are listed at hundreds of dollars more

SIX SPLENDID BODY TYPES

Seven-Passenger Touring Car, $1895 • *Four-Passenger Roadster, $1895*
Four-Passenger Dispatch Car, $1975
Seven-Passenger Sedan, $2895 *Four-Passenger Coupe, $2795* *Limousine, $3395*
(All Prices f. o. b. Cleveland, Ohio)

2519 MICHIGAN AVENUE Thomas J. Hay, Inc. TELEPHONE COLISEUM 8200

CHANDLER CITY DEALERS

De Haven Bros.....4824 Washington Blvd.
Lewis Geyler Co.....931 Wilson Ave.
Massey & Mayer Motor Co., 440 Madison St., Oak Park, Ill.
Miller & Houda.....3110 Michigan Ave.
A. Vincent Sons Co.....11437 Michigan Ave.
Washington Park Chandler Agency, 6247 Cottage Grove Ave.
Clayton Motor Co.....1019 Davis St., Evanston, Ill.
E. B. Bronson & Co., 432 Western Ave., Blue Island, Ill.

CHANDLER DEALERS

Bloomington Auto Sales Co., Bloomington, Ill.
Bear & Marshall.....Decatur, Ill.
A. B. Bergstrom.....Rockford, Ill.
Wallis Baird, Inc.....Galesburg, Ill.
Conde's Motor Supply.....Ottawa, Ill.
Constant & Groves.....Springfield, Ill.
Dixie Highway Garage.....Wataska, Ill.
William Ettring, Jr.....Elgin, Ill.
Wagner & Lindon.....Aurora, Ill.
Robert Fraser.....Princeton, Ill.
Foiles & Russell.....De Kalb, Ill.
Lewis Geyler Co.....Peoria, Ill.
Chandler Cleveland Sales Co., Danville, Ill.
Motor Sales Co.....Elkhart, Ind.
Kenney & Hamann.....Kankakee, Ill.
George Kelsall.....Joliet, Ill.
Henry Knauf.....Ladd, Ill.
George A. Brown.....Freeport, Ill.
Kizer-Reynolds Co.....Mattoon, Ill.
Lux Auto Sales Co.....Waukegan, Ill.
F. L. Wendez.....South Bend, Ind.
Mosher Bros.....Dixon, Ill.
A. S. Nelson & Sons.....Champaign, Ill.
John L. Purdum.....Fairbury, Ill.
William Seggebruch.....Crete, Ill.
Tallman Bros.....Pontiac, Ill.
Lawrence Bros.....Plymouth, Ind.
H. I. Martin.....Monmouth, Ill.
A. R. Keller.....Macon, Ill.
J. C. Weber.....Warsaw, Ill.
Wolf Service Station.....Michigan City, Ind.
James Wood.....Morris, Ill.
Gary Citizen Garage.....Gary, Ind.
H. P. Baker.....Kewanee, Ill.
H. A. Thiel.....Hammond, Ind.
Chas. E. Purcell.....Streator, Ill.

CHANDLER MOTOR CAR COMPANY, CLEVELAND, OHIO

New Standard Make

Tires 45% OFF

(WAR TAX ABSORBED)

A MOST REMARKABLE OPPORTUNITY
TO BUY BEFORE TIRE PRICES ADVANCE

A Fine Lot of Slightly Blemished New Republic Tires and Tubes Nearly Half Price
ACT NOW! An Increase of Over 20% in Tire Prices Is Already in Effect!

ORDER by Mail or BY PHONE

The reason you can obtain these fine tires and tubes of highest grade rubber and fabric is because the Republic factory inspectors will not pass even the slightest surface blemish.
The economy and satisfaction of purchasing tires here has been known by hundreds of owners of pleasure and commercial cars for many years.

FREE DELIVERY
All delivery charges prepaid IN CHICAGO AND ALL OF COOK COUNTY

Send No Money until you have examined the tires.

Orders promptly shipped C. O. D., subject to your examination and perfect satisfaction.

Our Policy—full mileage value for every dollar—has built up our large list of regular customers in Chicago and the Central and Western States.

Fabric Tires

	Plain	Ribbed	Non-skid
28x3	$	$	$ 9.55
30x3	.....	9.20	10.15
30x3½	10.00	11.70	13.00
31x3½	11.00	....	14.05
32x3½	11.50	13.65	15 20
31x4	15.50	18.35	20.45

	Plain	Ribbed	Non-skid
32x4	$16.50	$18.75	$20.90
33x4	17.00	19.70	21.95
34x4	17.50	20.15	22.40
32x4½	20.00	24.60	27.45
33x4½	20.50	25.30	28.25
34x4½	21.00	26.25	29.15

	Plain	Ribbed	Non-skid
35x4½	$21.50	$27.45	$30.60
36x4½	22.00	27.80	31.00
35x5	26.00	32.10	35 80
36x5	.....	.....	36.30
37x5	28.00	30.00	37.95

Cord Tires

	Ribbed	Non-skid
32x3½	$22.50	$24.15
32x4	28.60	30.65
33x4	29.35	31.50
34x4	30.10	32.30

	Ribbed	Non-skid
32x4½	$32 65	$35.10
33x4½	33.45	35.95
34x4½	34.45	36.95

	Ribbed	Non-skid
35x4½	$35.25	$37.80
36x4½	36.05	38.75
33x5	.....	43.10

	Ribbed	Non-skid
35x5	$42.15	$45.25
37x5	.....	47.60
36x6	.....	61.40
38x7	.....	86 80

Tubes

	Gray	Red
28x3	$1.70	$1.95
30x3	1.70	2.05
30x3½	2.00	2.40
32x3½	2.10	2.55
31x4	2.90	3.20

	Gray	Red
32x4	$2.95	$3.25
33x4	3.10	3.40
34x4	3.15	3.55
35x4	3.25	3.70
36x4	3.35	3.75

	Gray	Red
32x4½	$3.75	$4.15
33x4½	3.85	4.20
34x4½	3.90	4.35
35x4½	4.00	4.40
36x4½	4.05	4.50

	Gray	Red
37x4½	$4.20	$4.70
33x5	4.50	5.00
35x5	4.70	5.25
36x5	4.80	5.35
37x5	4.85	5.45

CHICAGO TIRE & SUPPLY CO.

Telephone Calumet 3378 MILLER CRANE President 1720 Michigan Ave., Chicago. Established 1902

CRANE TIRE CO.
DAVENPORT, IOWA
EXCLUSIVE DISTRIBUTORS FOR IOWA AND WESTERN ILLINOIS.

A rebuilt Marmon 34 has all the intrinsic value of a new car

In considering a rebuilt Marmon 34, remember it is something out of the ordinary in used cars.

In the first place, a Marmon 34 is a Marmon 34, regardless what year it was built. The design is stabilized. Any refinement in a new series never alters the basic Marmon design and appearance.

Any Marmon 34, therefore, always looks up-to-date. And a used Marmon 34, renewed as we do it, has all the intrinsic value of a new one just out of the factory.

Made new-like

We renew only those cars that are in excellent condition when turned in.

And when we finish with the car you would think it fresh from the factory. We tear down the engine completely. We do not hesitate to replace any number of parts. Tests must show the engine to be in perfect condition before the job is O. K.'d.

Every detail of the car receives this careful attention—the upholstery, trimmings, plated parts, etc. Then the car is repainted. Thus renewal is complete.

We urge you to call and visit our shops, examine our equipment, and see the type of expert mechanics we employ renewing Marmon cars.

Full warranty

We give you exactly the same warranty on a rebuilt Marmon 34 as we do on a new Marmon. This entitles you to full new-car service.

A good "buy"

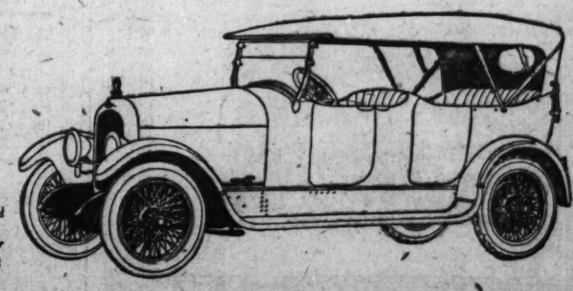
For the man who is interested in a long-life car, one that brings comfort mileage at low cost, a rebuilt Marmon 34 offers a wonderful investment. An inspection will be convincing. If you cannot call soon, phone or write for our Bulletin of Rebuilt Marmon 34's.

Special attention to out-of-town buyers.

THE MARMON CHICAGO COMPANY, Inc.,
(Renewed Car Dept., 2d Floor)
2430 Michigan Avenue Chicago, Illinois
Telephone Calumet 5800

CHAMPION LIBERTY MOTOR BUILDERS

Pennant Awarded to Nordyke & Marmon Co., Nov. 1, 1918, by United States Government, Bureau of Aircraft Production, for October Competition. Permanently Awarded November 16.



SAVE 1/2



Your "Gas" and ALL Your Trouble

U. & J. Carburetor Co., Chicago, Ill.

In regard to your carburetor, I will say that I have the pep and power of a Ford motor, make a mile or running power, and get up on hills, and will get to myself in the end. E. [illegible] 6041 S. Wood St.

U. & J. CARBURETOR

Doubles Mileage — Guaranteed to start car in Zero weather—No [illegible] Entirely NEW principle—not a [illegible] part—Simple. Has the Pep and power of a Ford motor, makes a mile or more running power, and gets up on hills, and will get to itself in the end. 50,000 delighted users. Now made for Ford, Dodge, Maxwell and Overland.

15-DAY FREE TRIAL
Money-back Guarantee

DEALERS—Service Stations, Salesmen: The "U. & J." sells on demonstration and is installed in thirty minutes—some good open territory.

U. & J. CARBURETOR CO.
Service Station 51-53 E. 22nd St.
Chicago, Ill.
Phone Calumet 636

GOVERNMENT SHOES

$2.90



The last and only opportunity to secure the Genuine Army Shoes, which at this time will be worth their weight in gold. Price, at our shop, $2.90. Or, by Parcel Post, C. O. D., to any part of or out of city when $3.00 is sent with order. Satisfaction or money returned. At close of the [illegible] government had over 20,000 pairs of Russet Marching Shoes, waiting shipment which we purchased and are now repairing them with oak leather. These shoes are easily worth $12 wearing value. Dyed black, 25c extra. Notice—These Shoes, $1.90. Men's business and dress Shoes, $2.00.

Kingsley Tire and Shoe Shop
3811 Cottage Grove. Phone [illegible]
Open Evenings Till 9:00

WE SHALL KEEP FAITH

Locomobile—Mercer—Simplex

ANNOUNCE

a plan of joint operation to insure the most efficient use of their combined resources

HARE'S MOTORS

(The stock of which is entirely owned by The Locomobile Company and Mercer Motors Company)

has been organized to direct and coordinate the production and distribution of these affiliated Companies

History

In October 1919 Mercer Motors Company acquired the property of the Mercer Automobile Company.

In December 1919 The Locomobile Company was organized to take over the property of The Locomobile Company of America; Mercer Motors Company receiving a substantial interest in The Locomobile Company.

In January 1920 Mercer Motors Company absorbed the Simplex Automobile Company, manufacturers of the Simplex and Crane-Simplex cars.

Today Hare's Motors assumes the directing power of all these properties. Its function will be to see that in effecting the big increase of output already under way, and the rapid diversification of product for which these factories are being equipped, there shall be no waste of plant space or of effort in any respect.

Organization

Hare's Motors will be officered by these well known men:

President—Emlen S. Hare, formerly Vice-President, Packard Motor Car Company.

Vice-President, in charge of Engineering Development—H. D. Church, formerly Chief Engineer Motor Truck Division, Packard Motor Car Company.

Vice-President, in charge of Production—Ormond E. Hunt, formerly Chief Engineer, Motor Carriage Division, Packard Motor Car Company.

Vice-President, in charge of Distribution & Maintenance—Henry Lansdale, formerly General Carriage Sales Manager, Packard Motor Car Company.

Vice-President and Consulting Engineer—A. L. Riker, formerly Vice-President and Chief Engineer Locomobile Company of America.

Secretary & Treasurer—F. R. Hickman, formerly Treasurer, Locomobile Company of America.

Through the medium of *Hare's Motors*, Locomobile, Mercer and Simplex are welded together for purposes of operation and tremendously strengthened by each other's resources plus the directing brain power of the Hare's Motors staff. It is safe to say that the knowledge and experience of automobile engineering, production, and distribution in the quality field which is brought together by the combination of these executive groups is not equalled or even approached in any other organization throughout the length and breadth of the industry.

Purpose

To provide a complete assortment of highest grade passenger and freight transportation units.

In furtherance of this object, to increase materially and immediately the output of all plants under its control.

Standards

Hare's Motors is managed by men who know but one standard of quality and that the highest. The manufacturing practice of its shops will be the soundest known to American workmanship.

Ideals

In these momentous times a statement of ideals will not be out of place. The contemporary clamor for rights is submerging the emphasis on duties. An unprecedented zest for gain tends to obscure the fact that permanent gain comes only by way of obligation thoroughly fulfilled.

The Hare's Motors management intend that their Company shall succeed most by serving most.

They mean that it shall deserve the confidence, possess the admiration and receive the enthusiastic patronage of the American people by standing for all that is best in American business enterprise.

HARE'S MOTORS

16 West 61st Street *New York City*

The Locomobile Co. **Mercer Motors Co.** **Simplex Automobile Co., Inc.**

Slants of Life
by J. P. McEvoy

A NATIONAL HYMN FOR SOVIET RUSSIA.

Upon a Steppe a Soviet sat
And played his light Ukraine,
His favor'te pogrom nestled near
And uraled each refrain,
While now and then a denikine
Would trotsky o'er the plain.

"Oh, proletariat," he sang,
A scheme we should devise,
To vladivostok what we have
Or else denationalize,
Unless you feel a protocol
Would not be quite so wise."

In charming old bourgeoise that day,
A syllogism heard,
"You are a moratorium,"
He pskoffed the horrid word,
A minor premise lurking near
Replied, "O, what's a kurd!"

The vodka on his ikon rode
As only vodkas ride;
"I'm semenoff to smyrna them"
He klosked in his pride,
Is yonder Bolshevik irkutsk?
"Odessa," he replied.

Hints on Driving.

There is no need to tell the old driver that railroad tracks should be crossed diagonally to ease the jolt, which is bad enough at best, but the new driver will save himself some shaking up by heeding this advice. Again, it will be found advantageous to drive up long, steep grades in the country, where traffic is light, in a series of zigzags, as teamsters do. This lightens the grade and helps the motor.

WHY THEY LAUGH IN VAUDEVILLE

PALACE.

Billy Frawley and Edna Louise:

"Well, 7 o'clock! Time to call the customers. Hello! 7 o'clock, madam. No, not p. m.—a. m. Hello, dearie. Seven bells. No, not seven barrels. This is a call, not an order. Your radiator's leaking? Call the garage. You're speaking to the night clerk now. Hello! Did you say you wanted to take the 7 o'clock train. Well, it's just gone. Ah! 7 p. m. The hour when sunshine angels change to moonshine devils."

"Say, dear, I'm just crazy about you."

"It's too early for that sort of thing. Cigar stand isn't open yet."

"Now, look here, I don't mean any harm."

"No, I'm as safe with you as Willard was with Jack Dempsey."

"Listen, what time do you get hungry?"

"I lost my appetite just about two minutes after seeing you."

"Do you know why bald headed men sit in the front row?"

"Because they get their tickets from scalpers."

"Ah, women! Ignore them, they pursue you. Flag 'em, they run away. Give them presents, you're a chump. Don't give them, you're a piker. Hug them, they rob you. Propose and they kid you. Marry them, they break you!"



Gas Cars for Country
Electrics for City
Indisputable.

Just as the gasoline truck is superior for long hauls with few stops, so is the electric the most efficient and economical vehicle for city delivery and haulage.

Get the facts. Ask us.

Phone Calumet 5644

Edison Storage Battery Co
2023 S. Michigan Ave., Chicago, Ill.
Dept. AK

Champion
Dependable Spark Plugs

THERE is a "Champion" Spark Plug especially designed for every type of motor. Look for "Champion" on the Insulator. Ask your dealer.

Champion Spark Plug Company
Toledo, Ohio

Distributed by:

Automobile Supply Co.
Beckley-Ralston Co.
Butler Bros.
Central Electric Co.
Chicago Automobile Supply House.
Electric Appliance Co.
Hibbard, Spencer, Bartlett & Co.
Hine-Watt Mfg. Co.
E. D. Kimball & Co.
Motor Car Supply Co.
Motor Equipment Co.



Champion ¼-18
A44, for Maxwell Cars
Price $1.00



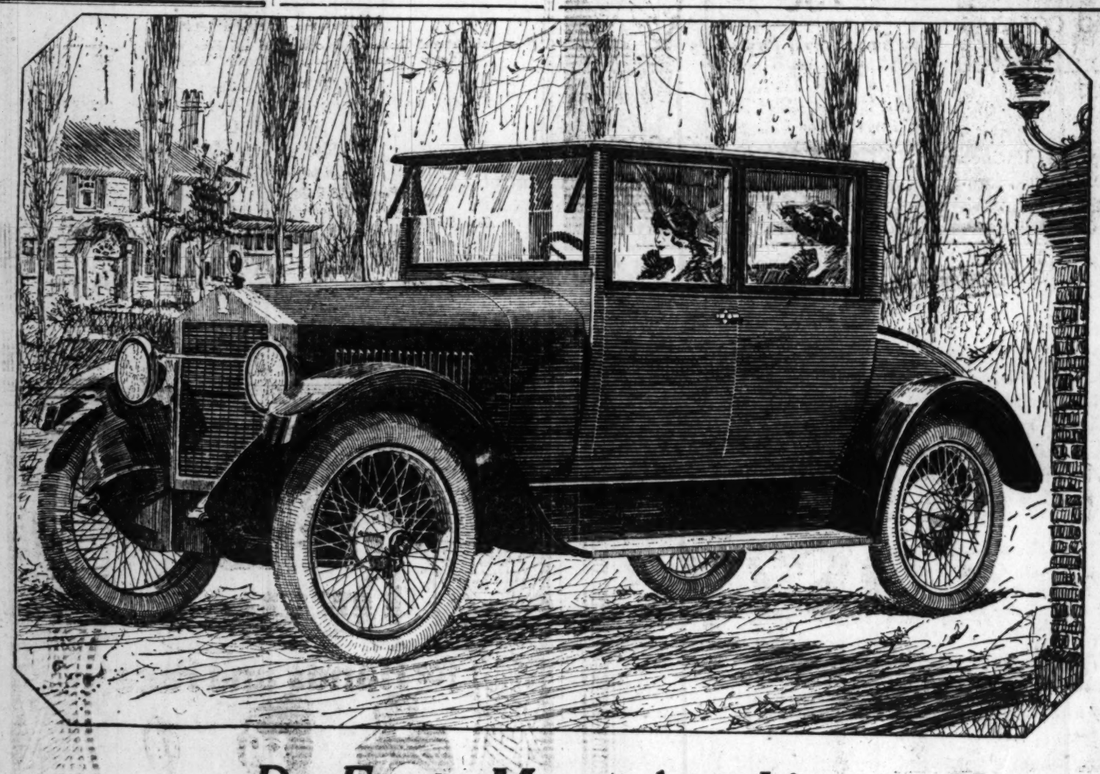
Best in the Long Run

MANY motorists think that the outer casing holds the air. But it doesn't! It holds the *tube* which holds the air. And the quality of the *tube* spells the value of the tire in service.

The safest economy is to equip with Goodrich Red Inner Tubes in the first place.

Goodrich
Red INNER TUBES

The B. F. Goodrich Rubber Company, Akron, Ohio
Makers of the SILVERTOWN *Cord Tire*



Do Facts Mean Anything to You?

MOON

A Standard Chassis—A Luxurious Body

MANY a garage heretofore sacred to cars of extreme size, weight and price now shelter a Moon.

Fedders Radiator—Moon Victory Silver Shell; Timken Axles and Bearings, Parish & Bingham Frame, Red Seal Continental Motor, Delco Three-Unit Starting, Lighting and Ignition, Borg & Beck Clutch, Brown-Lipe Transmission, Spicer Universals—these units engineered into the Moon chassis settle once for all Moon mechanical supremacy, Moon reliability and Moon economy of operation.

Moon coach work is beyond question the smartest ever used in standard production of any American automobile. Moon custom type bodies speak for themselves; genuine Spanish leather upholstery, deep springs, specially tailored top of Never-Leak, beautiful paneling, etc.

And they are priced within the bounds of reason. If you want your car when you want it, order now.

JOS. LANUS MOTOR SALES CO.
4636 W. Madison St.
LESTER & BLAKE
329 East 39th St.
NORTH SHORE MOTOR CAR CO.
1133 Lawrence Ave.
SECURITY AUTO SALES CO.
2037-39 Milwaukee Ave.
UNIVERSAL AUTO SALES CO.
5001 S. Western Ave.
WEST TOWN AUTO SALES CO.
5333 West 22nd St.

BIELFELDT AUTO SALES CO.
Thornton, Ill.
METZ & HART
Evanston, Ill.
MOON AUTO SALES CO.
Hammond & Gary, Ind.

Quinlan Motors Company
2239 Michigan Ave. Phone Calumet 4780
J. H. Quinlan, President
Geo. P. Braun, Jr., Treasurer S. D. Rowe, Secretary

EDUCATIONAL



We find it impossible to supply the demand made upon us for graduates of our school. Our students earn money through sale of drawings while they are studying. If you are earning less than $50.00 per week, fit yourself for this pleasant and good paying work.

This school is recommended by leading Art Managers and others who employ artists. Study at home in your spare time or in our resident school, day or evening classes.

Write for FREE catalogue or call at office for personal interview.

COMMERCIAL ART SCHOOL
Cent. 395, 712, 116 S. Mich. Av., Chicago

ACCOUNTING
COST-C.P.A.-EXECUTIVE

efficiently and practically taught within a short time by the oldest exclusively accounting school. Call, write or phone (Randolph 5880) for book No. 9, telling you how to increase your income and prepare during spare time home study for wonderful opportunities. Open evenings and Saturday afternoons.

International Accountants' Society
1020 First Nat. Bank Bldg., Chicago

EDUCATIONAL

Telegraphy
Morse and Wireless
Pay Big Salaries

The enormous demand for operators for railroads, private wires, branch managers, and brokerage offices and for wireless operators aboard ships enables us to place our graduates at $125 to $250 a month.

LOW TUITION—SHORT COURSES

Day and Evening Classes at Home in operation are the "DUNLOP SYSTEM." Men and Women.

CHICAGO TELEGRAPH INSTITUTE,
130 N. Clark St. Room 713.
Open Saturday Afternoons and Tuesday and Thursday Evenings.

CHICAGO SCHOOL OF FILING AND INDEXING
IRENE WARREN, DIRECTOR
Day and evening classes. Correspondence Course.
THE GLOBE-WERNICKE CO.,
11 N. Wabash Ave. Tel. Randolph 5725

Bryant & Stratton Business College
Endorsed by 100,000 graduates. Day and Evening Sessions. 116 S. Michigan Ave., Chicago. Telephone Randolph 1575.

EDUCATIONAL

LEARN
LANGUAGES

English, French, Spanish, German, Italian, etc., taught privately or in small classes, day or evening, by superior native teachers, according to the world-famous Berlitz Method. 42nd year. Free trial lesson.

BERLITZ SCHOOL
AUDITORIUM, Congress St. Harrison 392

CORTINA ACADEMY
816 McClurg Bldg. Tel. Harr. 1678

Spanish, French, Italian, etc. Private or class instruction at school or residence at all hours.

"Cortina Phone-Method for home use."

JAZZ and ragtime piano playing taught adult beginners in 20 lessons. Advanced course for players. Phone Harrison 5670 for booklet.
CHRISTENSEN SCHOOL, 20 E. JACKSON BLVD.

EDUCATIONAL

Tire Repair Business Pays Big

You can learn this most profitable occupation by our simplified system in a very short time.

DAY OR EVENING CLASSES

Course includes the methods of repairing and how to conduct the business. Visit our school at once or write for FREE illustrated booklet TODAY.

Western Tire & Rubber Works
243 No. Crawford Ave.

Forceful Speech

MAKE YOUR WORDS CARRY CONVICTION. Speak forcefully and fluently, use better English, think on your feet, make occasional talks. Speech Power means advancement.

John Reed Tyson, Director.
Bryant & Stratton Business College
Randolph 1575 116 S. Michigan Ave.

STAMMER NO MORE

re-education the key. My remarkable book, "How to Stop Stammering," mailed on receipt of 10 cents. Miss to stammer. Talk with me. Trial lesson free.

The Hatfield Institute, 109 N. Dearborn St., Chicago

EDUCATIONAL EDUCATIONAL

START RIGHT

Young women with special training needed in business offices

Girl or young woman with grammar or high school education. Any can get a job just now—that's easy. But a permanent position with opportunity for advancement—that's different.

When retrenchment begins it is the trained office worker who is retained on the payroll.

That's why it pays to learn the Comptometer.

Six weeks' course on the Comptometer Adding and Calculating Machine fits you for good paying position. The demand for trained Comptometer operators is greater than our School is able to supply.

Comptometer School

Course includes special training in Business Arithmetic under system of
FELT & TARRANT MFG. CO.
Makers of the Comptometer
33 So. La Salle St.

Call, write or phone Monroe 2580

ATTRACTIVE POSITIONS ALWAYS OPEN

to ambitious young women who can qualify as Elliott-Fisher Billing and Bookkeeping Machine operators. Short course, reasonable rates. Enroll any time.

Elliott-Fisher Company
14 N. Franklin St.

SHELDON SCHOOL Teaches the Science of Success in Salesmanship and every other business activity. Send or call for free book, "Business the New Science." Room 931, 30 S. State St.

STUDY SHORTHAND at De Paul University

Munson and Gregg Shorthand taught. The only accredited University in the Loop which offers a required course in Shorthand. Day and Evening Sessions. For catalog call, write or phone the Dean. Randolph 5100. 64 N. Michigan Ave., Chicago, Ill.

Don't Delay To Specialize Your Brain

Are you a young man or woman with an average school training? If so, you will soon want to find a place for yourself in the realm of commercial business.

Burroughs School Will Find That Place For You

Prepare to operate the Burroughs Machines. Advancement will soon come for this is a day of specialists and skill is rewarded with unbounded opportunity.

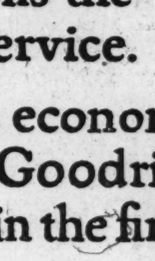
A few weeks' course in a modern, centrally located school of business.

The Time to Begin is Today

Burroughs Adding Machine School
1403 S. Dearborn St., Chicago, Ill.
Room 351 Tel. Central 1283

EDUCATIONAL

WE TEACH COMMERCIAL ART



IF you could buy 19 years of practical commercial art experience; if you could buy this experience from the largest organization of its kind; then if you could have that organization personally teach and guide your commercial art studies—and if you could buy this service for a small sum, *it would be a wonderful value wouldn't it?*

THAT is exactly what you get in the MEYER BOTH COLLEGE OF COMMERCIAL ART.

HERE you are taught the fundamentals of art and their practical application to commercial purposes. Never has so much inside experience of successful commercial art practice been offered to students. The MEYER BOTH COMPANY is a nationally known success and conducts its school in its own name.

THE demand for good commercial art exceeds the supply—the opportunity is equally open to men and women—in this highly paid, intensely interesting profession. Without disturbing your present occupation, you can have this practical teaching by the

Home Study Method

Send 4c for our special book, "YOUR OPPORTUNITY." It contains a wealth of information regarding art in advertising and its market.

Meyer Both College of Commercial Art
N. E. Cor. Michigan Avenue at 20th Street
Address Department 4 CHICAGO, ILL.

in to ch th
into inch

IN BOYD SHORTHAND
Signs Represent Syllables

112 syllables make all words. In THIRTY SCHOOL DAYS you graduate in shorthand. Write "chin" and "thin." Note how often "th" occurs in reading. Typewriting is extra. Taught in all the principal cities. Every writer is a promoter. Best for court reporting. Catalog on request.
BOYD SCHOOL, 64 W. Randolph St., Chicago

COYNE SCHOOL

ART Director offers private coaching on advertising layout, illustration, designing, typography. Quickest way to learn. At studio, by appointment only, or by mail. 960 McClurg Bldg. Residence phone Oakland 761.

Electricity. Drafting. Plumbing; Motion Picture Operating. Day and Evening. Booklet free. Call or phone Randolph 2860.
74 EAST ILLINOIS STREET

EDUCATIONAL

Night School

Thorough and result-getting instruction in Munson Shorthand, Touch Typewriting, Bookkeeping, Billing, Correspondence and Writing. Special Secretarial Course.

Reasonable tuition and positions for graduates.

Call at our nearest school.

Metropolitan Business Colleges

37 S. Wabash Ave. ..... Randolph 3100
6008 Commercial Ave., South Chicago 1141
63d St. and Ashland Ave. ..... Prospect 3000
63d St. and Princeton Ave. ..... West. 1
Oakley Ave. and 12th St. ..... West. 1
9 S. Crawford Ave. ..... Garfield 1
1530 N. Robey St. ..... Humboldt 1
Lincoln and Belmont Aves. ..... Graceland 1
Larrabee, near North Ave. ..... Diversey 1
Kenmore and Wilson Aves. ..... Sunnyside 1
Joliet, Elgin and Aurora, Ill.

Home Study BUSINESS COURSES

Let Your Training Be of University Grade

The biggest opportunities of today are in the field of business. Specialize—qualify in spare time for a position of importance. Tear out this ad. Mark an X before the course below in which you are interested. Write your name and address at the bottom and mail today. We will send you information and facts regarding the opportunities increases and incomes of LaSalle trained men. Low cost, easy terms, and a guarantee to refund your money if dissatisfied upon completion of course.

☐ Higher Accounting
☐ Coaching for C. P. A. & Institute Examinations
☐ Business Management
☐ Traffic Management—Foreign and Domestic
☐ Law—Degree of LL. B.
☐ Commercial Law
☐ Banking and Finance
☐ Business Letter Writing
☐ Production Management
☐ Office Management
☐ Commercial Spanish
☐ Expert Bookkeeping
☐ Effective Speaking
☐ Business English

Call, Telephone or Write for Information
Randolph 5238—Open Evenings

LA SALLE EXTENSION UNIVERSITY
Dept. 23 R, 118 South Michigan Ave., CHICAGO

Gentlemen: Send without obligation to me information regarding course indicated above.

Name .....

Address .....

NEWS OF THE RELIGIOUS WORLD

Propaganda to Be Topic at Religious Education Meeting

By the Rev. Frederick L. Gratiot.

PRESENT day propaganda will be the topic at the seventeenth annual convention of the Religious Education association which will be held at Pittsburgh from March 18 to 23. "The Formation of Public Opinion" is the general theme. The formation of public opinion through newspapers and other means will be discussed. The dangerous tendencies of propaganda, the evil effects and possibilities for good, also will be considered.

The principal meetings will be conducted by the council of religious education; at these the reports on investigations into the extent and methods of influencing public opinion through propagada and other forms of control will be presented. At other meetings various phases will be presented of the work of churches, colleges, and universities, church schools, community agencies, weekday schools, and other means of religious training.

The Religious Education association, 1440 East Forty-seventh street, Chicago, will send programs on request.



THE REV. WM J. McNAMEE

St. Patrick's day will be appropriately celebrated at St. Patrick's church. The pastor, the Rev. William J. McNamee, has announced the services for the day. The church is located at Adams and Desplaines streets.

Masses will be every hour on the hour from 6 o'clock to 10 o'clock. Solemn high mass at 10:45 o'clock, the celebrant being the Rev. Patrick M. Griffin of Precious Blood church; deacon, the Rev. Charles Epstein, pastor of St. Francis' church; sub-deacon, the Rev. P. J. McGuire of Corpus Christi church. The sermon will be preached by the Very Rev. W. J. Bergin, C. S. V., president of St. Viator's college, Kankakee.

Music will be an important feature at the 10:45 o'clock mass, the combined choirs of the church being directed by Dr. J. Lewis Browne.

On St. Patrick's eve (Tuesday) at 8:15 o'clock in St. Patrick's parish hall, there will be an address by Frank Comerford, recently returned from an extended tour, including Ireland. Mr. Comerford will speak on post war conditions. In addition there will be appropriate music by the choirs and the following soloists: Miss Mae Carter, soprano; Mrs. Florence Newton Keller, contralto; Robert Adair, soprano; William M. Kent, tenor; John A. Monahan, baritone, and Frank J. Flood, bass, under the direction of Dr. J. Lewis Browne.

Mrs. Mayer-Oakes, director of religious education at the central branch of the Young Women's Christian association, 59 East Monroe street, provides recreation and instruction in various lines for the hundreds of girls and women who come to the center for classes in swimming, gymnasium work, and other activities. Many of the Y. W. C. A. classes begin at 8 o'clock, and for the hours between the closing of the business day and the beginning of these classes Mrs. Mayer-Oakes has arranged courses on various subjects. She is also in charge of the Lenten quiet hours observed at the center every Tuesday and Friday during Lent from 12:20 until 12:50 p. m.

The Rev. Dr. Frederick F. Shannon, pastor of Central church, will deliver the convocation day address of Garrett Biblical institute Wednesday afternoon. Dr. Shannon has recently joined the Chicago Presbytery of the Presbyterian church.

The third quarterly reunion of the service men and women of the First Presbyterian church, Grand boulevard and Forty-first street, will be held this evening at 7:45 o'clock. An overseas hut program will be given in the chapel following the service. The address will be delivered by Gen. Nathan W. MacChesney, judge advocate of Gen. Pershing's headquarters at Chaumont. "Merry Mary Ann" (Marion Chase Schaefer), who was well known in the combat area, will tell some of her experiences. Refreshments will be served.

Precious Blood Roman Catholic church, Western avenue and Congress street, celebrates today the twelfth anniversary of the dedication of its church and school. At high mass at 11:15 the sermon will be preached by the Very Rev. Francis X. McCabe, president of De Paul university.

The annual conference of the undergraduate field representatives of the Young Woman's Christian association was held last week at the central branch of the Chicago association. Twenty girls, representing student Y. W. C. A.'s in universities, colleges, and normal schools in Illinois, Indiana, Michigan, and Wisconsin, attended the meetings. Miss Marion White of the University of Chicago is undergraduate field representative of her own university and of the Universities of Wisconsin and Michigan.

A series of Lenten lectures is being given by Dr. Ernest Bourner Allen, pastor of the Pilgrim Congregational church, Oak Park, on Wednesday evenings.

The Unitarian Young People's league has been organized for the purpose of furthering the cause of Unitarianism and establishing young people's societies in the Unitarian churches of Chicago.

SERMONS AND SERVICES in CHICAGO CHURCHES TODAY

NOTICE.

Announcements for this column must reach THE TRIBUNE by Thursday morning. Address Religious Editor, THE SUNDAY TRIBUNE.

BAPTIST.

First, 955 E. 50th-st. The Rev. F. E. R. Miller. 11 a. m.: "The Rev. M. H. Day of China. 8 p. m.: "The Tenderest Act the World Has Ever Seen."

Hyde Park, 5600 Woodlawn-av. The Rev. Charles W. Gilkey. 11 a. m.: "Personal and Social Salvation." 8 p. m.: "The Present Situation in China," the Rev. M. H. Day.

Immanuel, 2320 Michigan-av. The Rev. Johnston Myers. 11 a. m. and 5 and 8 p. m.

La Salle Avenue, 1219 N. La Salle-st. The Rev. Joseph B. Rogers. 11 a. m.: "Upliftful Hands." 7:45 p. m.: "Sin the Destroyer."

Ravenswood, Sunnyside and Seeley-avs. The Rev. N. G. Dickinson. 10:25 a. m.: "Four Weeks and Then Cometh Harvest." 7:45 p. m.: "Your Most Valuable Possession."

Second, Jackson-blvd. and Lincoln-st. The Rev. J. J. Ross. 11 a. m. and 7:45 p. m.

CATHOLIC.

Holy Name cathedral, 30 E. Superior-st. Low mass at 6 a. m. and hourly thereafter, with high mass at 11 a. m. 7:30 p. m., vespers.

St. Mary's, Wabash-av. and 9th-st. 3, 6, 7, 8, 9, and 10 a. m., low masses; 11 a. m., high mass; 3 p. m., benediction.

St. Patrick's, Adams and Desplaines-sts. The Rev. William J. McNamee. Low mass on even hour; high mass, 10:45 a. m.

St. Peter's, Polk and Clark-sts. Low masses on even hour; high mass 10:45 a. m.; benediction, 3 p. m.

CHRISTIAN.

Hyde Park, 5709 University-av. The Rev. Edward S. Ames. 11 a. m.: "The Great Quest—Noon."

North Side, Sheffield-av. and George-st. The Rev. Will F. Shaw. 11 a. m.: "Soul Stewardship." 7:45 p. m.: The Rev. C. Jarshevich.

CHRISTIAN SCIENCE.

Subject: "Substance."

First, 40171 Drexel-blvd. 10:45 a. m. and 7:45 p. m.

Second, Wrightwood and Pine Grove-avs. 10:45 a. m. and 7:45 p. m.

Third, 2151 Washington-blvd. 10:45 a. m. and 7:45 p. m.

Fourth, 6659 Harvard-av. 10:45 a. m. and 7:45 p. m.

Fifth, 4840 Dorchester-av. 10:45 a. m. and 7:45 p. m.

Sixth, 11321 Prairie-av. 10:45 a. m. and 7:45 p. m.

Seventh, 5318 Kenmore-av. 10:45 a. m. and 7:45 p. m.

Eighth, 4359 Michigan-av. 10:45 a. m. and 7:45 p. m.

Ninth, 9150 Woodlawn-av. 10:45 a. m. and 7:45 p. m.

Tenth, 5640 Blackstone-av. 10:45 a. m. and 7:45 p. m.

Eleventh, 2840 Logan-blvd. 10:45 a. m. and 7:45 p. m.

Twelfth, Waveland-av. and Bokeby-st. 10:45 a. m. and 7:45 p. m.

Thirteenth, 10317 Longwood-drive. 10:45 a. m.

Fourteenth, 3900 N. Bobey-st. 10:45 a. m. and 7:45 p. m.

Fifteenth, 233 N. Central-av. 10:45 a. m. and 7:45 p. m.

Sixteenth, 1716 Lunt-av. 10:45 a. m. and 7:45 p. m.

CONGREGATIONAL.

Glenview, 11 a. m.: "The Wavering Reed." Edward Waeuknecht. 7:30 p. m.: P. E. Mundy.

New First, Ashland and Washington-blvds. The Rev. Gilbert Wilson. 10:30 a. m.: "The Misfortune of Existence." 7:45 p. m.: "Just After Death."

Ravenswood, Hermitage and Montrose-avs. The Rev. J. M. Thomas. 11 a. m. ["The Treasure of the Heart"] and 7:45 p. m.

South, 3978 Drexel-blvd. The Rev. T. Yeoman Williams. 10:30 a. m. ["The Challenge of the Highest"] and 7:30 p. m.

University, 5600 Dorchester-av. The Rev. Theodore G. Soares. 11 a. m.: "The Secret of Easy Living."

Waveland Avenue, 3701 Janssen-av. The Rev. E. L. Reiner. 11 a. m.: "The Master's Motive Our Master Motive." 8 p. m.: "The Greatest Teacher That Ever Lived."

Wellington Avenue, Wellington-av., near Broadway. The Rev. Von Ogden Vogt. 11 a. m.: "Fellowship Broken and Restored."

EPISCOPAL.

Cathedral of SS. Peter and Paul, Washington-blvd. and Peoria-st. 7:30 and 11 a. m. and 8 p. m.: The Rev. E. A. Bassett-Jones.

Ascension, 1135 N. La Salle-st. The Rev. William E. Stoskopf. 8 and 11 a. m. and 7:45 p. m.

Atonement, 5740 Kenmore-av. The Rev. F. S. Fleming. 7:30 and 11 a. m. and 5 p. m. The Rev. L. C. Lewis preaches at 5 o'clock.

Calvary, 3162 W. Monroe-st. The Rev. H. R. Neely. 7:30 and 11 a. m.: "The Rule of the Faith Once for All Delivered." 7:45 p. m.: "Prayer Book Religion."

Epiphany, Ashland-blvd. and Adams-st. The Rev. Herbert W. Prince. 7:30 and 10:45 a. m. ["The Authority of the Bible Today"] and 8 p. m.

Good Shepherd, 2400 Lawndale-av. The Rev. Bertram L. Smith. 7:30 and 11 a. m.

Christ, 6450 Woodlawn-av. The Rev. Charles H. Young. 7:30 and 11 a. m. and 7:45 p. m.

Grace, 1439 S. Wabash-av. The Rev. William O. Waters. 8 and 11 a. m. and 8 p. m.

Redeemer, 96th-st. and Blackstone-av. The Rev. J. H. Hopkins. 8 and 11 a. m. and 5 and 7:30 p. m.

St. Barnabas', 4237 Washington-blvd. The Rev. Edwin J. Randall. 7:30 and 11 a. m. and 4:30 p. m.

St. Michael and All Angels, 34th-st. and Oak Park-av. The Rev. S. R. S. Gray. 7:30 and 11 a. m. and 8 p. m. The Rev. C. L. Street preaches in the evening.

St. Paul's by the Lake, 7110 N. Ashland-av. The Rev. Henry N. Hyde. 7:30 and 11 a. m. and 5 p. m.

St. Peter's, 621 Belmont-av. The Rev. Frederick G. Budong. 7:30 and 11 a. m. ["The Kingdom of God"] and 7:45 p. m.

Trinity, 125 E. 26th-st. The Rev. N. B. Clinch. 8 and 11 a. m.: The Rev. L. C. Lewis.

LUTHERAN.

Christ, Harvard-st. and East-av., Oak Park. The Rev. E. T. Lamm. 9:30 [German] and 11 a. m.: "The Tragedy on Calvary."

Epiphany, Sacramento and Lexington-avs. The Rev. Merrell E. Boulton. 11 a. m.: "God Is Love." 8 p. m.: "The Church's Mission."

Grace, Belleforte-av. and Augusta-st., Oak Park. The Rev. H. C. Engelbrecht. 9:45 [German] and 11 a. m.

Mount Olive, Kedzie and Cullom-avs. The Rev. Bernard H. Hemmeter. 10:45 a. m.: "The Sacrificial Lamb."

Pilgrim, Cuyler-av. and Lincoln-st. The Rev. H. C. Steinhoff. 10:45 a. m.

Redeemer, Princeton-av. and 60th-pl. The Rev. G. Schloesser. 10:45 a. m.: "Providential Care." 7:45 p. m.: "Jesus and Sinners."

St. Luke's, 5916 Rice-st. The Rev. H. A. French. 11 a. m.: "Gal. 4:21-31."

Trinity, 3109 Lowe-av. The Rev. Arthur C. Bolh. 10 a. m.: German.

Trinity, Ridgeland-av. and Erie-st., Oak Park. The Rev. J. M. Bailey. 10:45 a. m. ["The Lamb of God"] and 4:30 p. m.

First, 4100 Grand-blvd. The Rev. William C. Covert. 10:30 a. m. and 7:45 p. m.: "Our City Vision and the Soldier."

Fourth, 866 N. Michigan-av. The Rev. Cleland B. McAfee. 11 a. m. and 4 and 8 p. m.

Fullerton Avenue, Fullerton-av. and Larrabee-st. The Rev. Charles S. Pier. 10:30 a. m.: "In Remembrance." 7:45 p. m.: "Defenses."

Lake View, Broadway and Addison-st. The Rev. Emerson O. Houser. 11 a. m. and 8 p. m.

Olivet, 1440 Sedgwick-st. The Rev. Norman B. Barr. 10:45 a. m.: "A Man With a Gold Ring." 7:30 p. m.: "A Man of Authority."

Second, 20th-st. and Michigan-av. The Rev. R. H. Beattie. 11 a. m. and 8 p. m.: The Rev. J. G. K. McClure of McCormick seminary.

Woodlawn Park, 6400 Kimbark-av. The Rev. Harold L. Bowman. 11 a. m.: Stuart D. Jessup of Sidon, Syria. 7:45 p. m.: Bruce M. McCullough.

REFORMED EPISCOPAL.

St. Paul's, Adams-st. and Winchester-av. The Rt. Rev. Samuel Fallows. 11 a. m.: "Forward."

SUNDAY EVENING CLUBS.

Chicago Orchestra hall, 7: Dean Shailer Mathews of the University of Chicago, 8: "The Ministry of Mirth," the Rev. Frank W. Gunsaulus.

UNITARIAN.

First, 5700 Woodlawn-av. The Rev. W. Hanson Pulsford. 11 a. m.: "Quality and Conduct."

Unity, 656 Barry-av. The Rev. Fred V. Hawley. 11 a. m.: "Atonement."

UNIVERSALIST.

St. Paul's, 6010 Dorchester-av. The Rev. L. Ward Brigham. 11 a. m. "A Social Gospel."

MISCELLANEOUS.

All Souls', 700 Oakwood-blvd. 11 a. m.: "Is Patriotism Immoral?" the Rev. John M. Evans.

Bahai, 88 John hall, Masonic temple, 3:30 p. m.

Central Orchestra hall, 11 a. m. The Rev. Frederick F. Shannon.

Ethical society, 410 S. Michigan. 11 a. m.: "The Reconstruction of Public Opinion," Dean Shailer Mathews.

First Unity society, Recital hall, Auditorium building. 11 a. m.

Grace Reformed, 2658 Jackson-blvd. The Rev. Melvin E. Beck. 11 a. m.: "True Riches." 7:45 p. m.: "What Does God Expect of You?"

Independent Religious society, Grand Opera house. 11 a. m.: "Romeo and Juliet—Secret Love." M. M. Mangasarian.

Karma and Reincarnation legion, 410 S. Michigan-av. 8 p. m.: "Preparing for Life After Death."

Kenwood Evangelical, 4600 Greenwood-av. 10:30 a. m.: "A World Task for a United Church," the Rev. A. J. McCartney.

Metaphysical, 410 S. Michigan-av. 8 p. m.: A. J. Moore.

New Humanity, 902 Masonic temple. 3 p. m.: "The Trinity of Man." Mrs. P. E. McArthur.

People's, 4650 Sheridan-rd. 10:30 a. m.: "World Politics as Seen in the Turkish Question," the Rev. Preston Bradley.

Theosophy, 308 S. Wabash-av. 3:30 p. m.: "Victims of Free Will," Julia K. Somer. 8 p. m.: "The Influence of Joy," Isabel B. Holbrook.

Truth center, 1010, 410 S. Michigan-av. 3 p. m.: Mrs. James H. Kehler.

EASY TO PAY

Our Credit Way

Sale Diamond Rings

Ladies' and Men's Diamond Rings; fine brilliant blue-white diamonds set in all the latest style white and green gold, hand-made 14K settings, specially priced at $77.50.

Pay $1.50 Weekly

Sale Elgin Watches

Full jeweled movements. Fitted in guaranteed 20-year Dueber or Wadsworth plain and hand engraved cases. Will give splendid service for a lifetime. Specially priced at $21.50.

Pay 75c Weekly

Sale Bracelet Watches

Ladies' Elgin Bracelet Watches, 7 jewel movement, guaranteed 20-year, gold-filled case and bracelet. A most dependable watch for ladies, and many beautiful designs to select from; at $21.75.

Pay 75c Weekly

Very Small First Payments

on all Jewelry, and a stock to select from consisting of thousands of big, attractive bargains. It will pay you to investigate our values and terms before buying.

Open Thurs. & Sat. Until 9 P. M.

WEBER'S
DEPARTMENT STORE
VAN BUREN & CLARK STS.

Seventh Day Adventist Bible Chautauqua

ORCHESTRA HALL, 220 S. Michigan Ave.

TEN LECTURES
By
Ten Prominent Lecturers

Tuesday, March 23, 1920

"Has Christianity Failed? An Answer to Bolshevism." By Arthur G. Daniells, President of the General Conference of S. D. A. World Traveler and Lecturer. Washington, D. C.

Friday, April 2, 1920

"Providential Preparation for World Evangelization." W. A. Spicer, Secretary of the General Conference, S. D. A. Extensive Traveler. Washington, D. C.

Tuesday, April 6, 1920

"Who are the Spirits? An Answer to Sir Oliver Lodge." By Carlysle B. Haynes, Author and Lecturer. New York City.

Monday, April 12, 1920

Illustrated Lecture. "Heathenism—The Advent Message in Heathen Lands." E. E. Andross, Vice-President General Conference, S. D. A. Lately returned from a trip through Africa and India. Washington, D. C.

Tuesday, April 20, 1920

"The Philosophy of History: the Trend of Present-Day Events." Prof. W. W. Prescott, Field Secretary of the General Conference of S. D. A. Washington, D. C.

Tuesday, April 27, 1920

"Can the World Be Christianized by Legislation?" Chas. S. Longacre, International Secretary Religious Liberty Association. Washington, D. C.

Tuesday, May 4, 1920

"The Turkish Tangle and Bible Prophecy." Prof. Justus G. Lamson, Educator and Attorney. Hinsdale, Ill.

Tuesday, May 11, 1920

"The World War, the New Balance of Power and the Menacing Attitude of the Future." Prof. B. G. Wilkinson, Ph. D. Washington, D. C.

Tuesday, May 18, 1920

"The Climax of Christianity; Christ's Return." Evangelist Jessie C. Stevens. Brooklyn, New York.

Tuesday, May 25, 1920

"The Model Church; or The Advent Movement Crystallized." Evangelist Milton H. St. John. Chicago, Ill.

MUSICAL PROGRAM

International Chorus of Two Hundred and Fifty Voices, Representing Twelve Nationalities—Conducted by Mr. Leonidas C. Metcalf.

SPECIAL FEATURES

Male Quartette Male Chorus Mixed Quartette Soloists

INSTRUMENTAL

Harpist Pipe Organ Piano Violinist

COMMUNITY SINGING

Musical Program, 8 P. M. Lecture, 8:30 P. M.

Season Tickets for Lectures and Musical Program
Box (Six Seats), $30 Single Tickets, $5, $4, $3, $2

No War Tax

Single Program Tickets
Box (Six Seats), $6 Other Seats, 75c, 50c, 25c

No War Tax

Tickets on Sale at Room 812 Steger Building (Phone Wabash 8826-27) or Orchestra Hall Box Office

Equivalent to one third of First Liberty Loan—LOST!

KILL THE RAT!

ONE billion dollars' worth of foodstuffs are destroyed in this country, every year, by Rats! This is equal to one-third of the first Liberty Loan. Government statistics show that to produce the foodstuffs destroyed by rats in this country each year requires the labor of 150,000 farmers—and farm workers.

Rats, Mice, Roaches, Water-Bugs and *Bed-Bugs*—are doubly dangerous! They not only ruin property, but spread disease and cause much sickness!



"J-O" Roach-Rat Paste kills Roaches, Rats, Mice and Water-Bugs.

For over forty-six years

"J-O" the standard exterminator

has been the deadly enemy of Rats, Mice, Roaches, Bed-Bugs, Water-Bugs and certain other insects!

Homes, Restaurants, Hotels, Hospitals, Jails, Factories and Public Buildings can be kept clean—and free from these pests, by the use of "J-O" Roach-Rat Paste—and "J-O" Bug-Roach Powder.

Unlike other preparations, J-O has no offensive odor. It is a clear white compound; absolutely safe and easy to apply. Comes in a convenient can of generous size. Price 25c

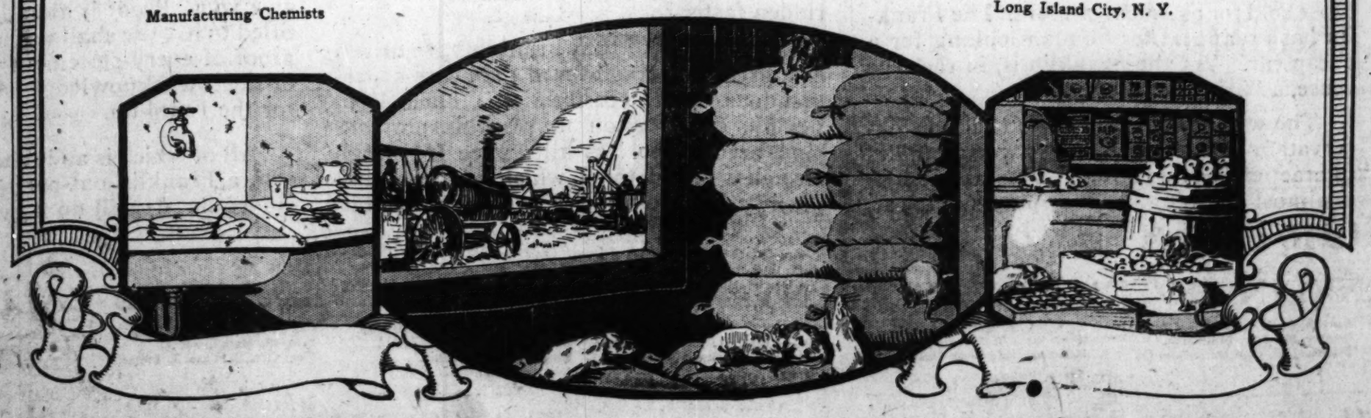
Used by certain departments of the United States Government.



"J-O" Bug-Roach Powder, in convenient can with siftertop, kills Roaches, Bed-Bugs, Ants, Flies and certain other insects.

JOHN OPITZ, Incorporated
Established 1874

Manufacturing Chemists Long Island City, N. Y.



PHILO-DERMA for Hands and Face



MEN and WOMEN

who appreciate the beauty of a smooth, soft skin find nothing better than PHILO-DERMA. A tube can be carried in man's vest pocket or lady's handbag always ready to use.

SOOTHING AND FRAGRANT

Not sticky or greasy. A few drops on your hands or your face makes you feel delightful. Nothing more soothing than PHILO-DERMA for chapped hands or irritations from wind and cold or for wrinkly skin. Very refreshing face lotion for men after shaving.

Price 35c

Ask your druggist

THE PHILO-DERMA CO. CHICAGO

Should your druggist fail to supply you, we will send prepaid 3 tubes on receipt of $1.10.

CUT YOUR OWN HAIR EASIER THAN SHAVING





You do not need any experience or practice to use the DUPLEX AUTOMATIC HAIR CUTTER. It comes to you ready for instant use, and five minutes after you receive it you can have your hair cut better than it was ever cut before.

The DUPLEX will cut as closely or trim as long as you wish it to. No clippers or scissors are needed with the DUPLEX; it finishes the work completely. It cuts the front hair long and the back hair short. Trims around the ears, etc.

Inside of a very short time you will have to pay $2.00 for the DUPLEX. The price today is $2.00, but while our present stock lasts we will accept this advertisement the same as $1.00 cash. Cut it out and send it with ONLY $1.00 and we will send you the DUPLEX AUTOMATIC HAIR CUTTER ready for instant use, postage paid, to any address. SEND TODAY.

We have perfected the DUPLEX Stropping ATTACHMENT for stropping the Duplex cutting edges. With this attachment you will be able to get a great many clean, smooth hair cuts from one blade.

Here Are Two Special Bargain Offers. Take Your Choice

One Duplex Hair Cutter complete, postage paid $1.00
One Duplex Hair Cuter, 12 Cutting Edges and Stropping Attachment $2.00

Owing to the increased cost of all materials we will not be able to continue this offer very long. Send your order in TODAY for one of these bargain specials. We pay postage. Agents wanted.

DUPLEX MANUFACTURING CO., DEPT. 123, DETROIT, MICH.

ADVERTISE IN THE TRIBUNE



"My third Franklin has run 15,000 miles still on original tires, and repair expense to date $51."—A Franklin Owner.

Many have been ruined by buying good penny worths. A bargain may do thee more harm than good.
—Benjamin Franklin.

Franklin Economy Is Based on Quality

THE Franklin was the original light weight car—the originator of light weight principles in motor car construction.

The success of Franklin light weight construction has increased the demand for light weight cars. Because light weight—in the Franklin—has spelled economy.

Now fully half the motor car advertisements you read specify light weight as one of the car's advantages. Some stress the point as though light weight were everything in a car. But lightness must not be secured through sacrifice.

The successful light car is that which is light from its very inception. It is not **made** light, but **designed light.** And the Franklin is such.

Light Weight Without Sacrifice

Franklin design has not been importantly changed for years. As early as 1902 the relation of light weight to motoring comfort and economy was recognized in this car. Lightness was achieved without compromise.

For instance, its engine, of ample proportions, owes its lightness solely to the absence of cumbersome water-cooling equipment. It is not stripped of ruggedness to weigh less. The chassis frame, amply strong, obtains lightness through the use of laminated **wood** stronger than steel of equal weight.

Advantages of lightness are conceded by all. Snappier performance, easier riding, reduced expense are all achieved. In the Franklin these are achieved naturally, safely, without sacrifice of quality.

The thing to remember about the light weight of a Franklin car is that it weighs every pound it **should** weigh.

Regarding Price

We could not have made the headway we have on the basis of first cost. Cars selling for less than our prices far outnumber those sold for as much, or more. The Franklin has no appeal to the man looking for a cheap car. Yet the Franklin is, in the true sense, a "bargain."

The wisdom of Benjamin Franklin's observation of the good penny's worth applies to practically everything you buy. It is true of almost anything you may purchase to eat, use or wear. It is eloquently true of motor cars.

Selling price loses a lot of its significance when depreciation cost is considered. (This being the largest item of expense in the operation of **any** car, it is surprising how few people calculate it.) We are in a position to invite and urge such calculation.

The economy—the "bargain"—in the Franklin is the combination of light weight principle producing low operating cost and high grade construction assuring long life and slow depreciation.

What Will I Get in the Franklin?

The Franklin takes you where you wish to go, in comfort unequaled in any other car at any price. Forty-five to fifty miles per hour, if you like. How often have you ridden faster?

As a matter of fact, Franklins are driven at a greater average speed than cars of tremendous speed possibilities. Their light flexible construction makes this possible. You need make less allowance for rough stretches and detours which prudence frequently interposes with a car less nimble.

Tire trouble is a remote possibility when you own a Franklin. Each tire supports but six or seven hundred pounds. And full elliptic springs further absorb shock. It carries no water to freeze or boil and weather does not affect its perfect cooling system. So the tour, week-end journey, evening's suburban jaunt are taken in this car with no thought of motoring difficulties.

Depending on your temperament, you will attach importance to the many little conveniences such as three grease cups—only three—on this car; no radiator to fill; a gasoline tank holding but 13½ gallons, yet filled less frequently than a 20-gallon tank on the car of greater weight.

Economy of time, of your own nervous energy, of dollar-cost. These things we can give you. Proof is abundant. You are entitled to it. We shall not resent your asking proof of every statement we print or utter in our own knowledge of and enthusiasm for the Franklin.

All of which is an invitation to see, yourself, a Franklin out-perform cars you have ridden in. It will do it every time.

FRANK H. SANDERS—FRANKLIN MOTOR CAR COMPANY—2309 MICHIGAN AVE.—PHONE CALUMET 3015

Amboy, Ill., Andrew Aschenbrenner.
Aurora, Ill., James C. Soenksen Co.
Champaign, Ill., Wagner & Son.
Charleston, Ill., Auto Sales Co.
Chicago Heights, Ill., H. L. Boardman.
Crown Point, Ind., August W. Nuenfeldt.
Danville, Ill, Danville Auburn Auto Co.
Decatur, Ill., A. V. Brownback.
Evanston, Ill., Gage Motor Sales Co.
Gary, Ind., South Shore Auto Co.
Grant Park, Ill., Kahney & Rayhorn.
Hammond, Ind., South Shore Auto Co.
Hebron, Ill., J. S. Losee.
Highland Park, Ill., George H. Koos.
Joliet, Ill., Bell & Brown Motor Co.
Kankakee, Ill., Kahney & Hamann.
Mendota, Ill., Fahler's Garage.
Morris, Ill., H. R. Miller.
Oak Park, Ill., C. F. Drechsler
Peru, Ill., Matt Knauf.
Piper City, Ill., Chas. B. Switzer.
Princeton, Ill., Guy Kasbeer.
South Elgin, Ill., Henry W. Hopp.
Valparaiso, Ind., J. L. Spooner.

PART 8

Chicago Sunday Tribune.

THE WORLD'S GREATEST NEWSPAPER

WANT ADS

MARCH 14, 1920.

DEATH NOTICES

Will Be Found on Page 15, Part 1.

INDEX TO CLASSIFIED ADVERTISEMENTS.

	Page.
Arts and Antiques	29
Auction Sales	29
Automobiles	30, 31, 32
Barter and Exchange	32
Boats and Motorcycles	32
Bonds and Bowling	29
Board and Lodging	17
Board Wanted	17
Boats, Yachts, etc.	29
Books and Magazines	29
Building Material	28
Business Chances	Part 2, 15
Business Service	Part 2, 14
Business Personals	29
Cameras and Kodaks	29
Carpets	Part 1, 13
Cleaners and Dyers	19
Coats, Furs, etc.	19
Clubs and Association Memberships	1
Collections	29
Dancing Schools	32
Dogs, Birds, Poultry, etc.	29
Dressmaking and Millinery	16
Financial	28
Flats	32
Help Wanted—Male	7, 8, 9, 10
Help Wtd.—Female	10, 11, 12, 13, 14, 15, 16
Industrial Workers' Service	1
Lessons and Carriages	1
Lodges	1
Miscellaneous Goods	Part 2, 14
Musical Instruction	Part 2, 13
Musical Instruments	Part 2, 13
Phonographs and Records	Part 2, 13
Postal Cards	1
Postage and Express	1
Printing, Printers and Attorneys	29
Professional	1
Plumbing, Heating, Fixtures	Part 2, 13
Painting, Painters	29
Photo Engraving, Binding	32
Printing Machinery and Supplies	29
Real Estate	20, 21, 22, 23, 24, 25, 26, 27, 28
Rooms and Board	17
Rooms and Apartments	17
Rooms for Rent	Part 2, 13
Sewing Machines	28
Situations Wanted	1, 2
Stocks and Bonds	28
Storage, Carting, Forwarding	Part 2, 13
Stove and Office Fixtures	Part 2, 13
Suburban	Part 2, 15
Summer Resorts	Part 2, 15
To Let	Part 2, 13
Typewriters	29, 30, 31, 32
Trade Schools	16, 17, 18, 19
Tents, Awnings, etc.	19
Trunks, Bags, Suitcases	19
Typewriters and Supplies	29
Wanted to Rent	16, 17, 18, 19

HOME WORKERS' SERVICE.

FURNITURE SLIP COVERS of 36 patterns, in striped linen materials, shrunken and perfect fit, at 90c per yard, "complete"; will call any part of city with a full line of samples.

MR. GOLLIN,
Formerly with Mandel Bros.
Ph. Armitage 4552.

FURNITURE SLIP COVERS made to order at 90c per yard "COMPLETE." Large variety of the best linen materials to select from. All work guaranteed. Will call any part of the city with a full line of samples.
ART SLIP COVER CO.,
Call Humboldt 7909.

SLIP COVERS, $1 A YARD, made of the very best unfadable material, shrunk and guaranteed to fit. Free estimates.
WALL SLIP COVER CO.,
840 E. 47th-st.
Kenwood 7778.

WE CLEAN ANY CLOTH UPHOLSTERED furniture, no matter how soiled it may be, and restore it to its original brightness by our exclusive chemical cleaning process without removing the coverings. Work done in your residence. Auto interiors cleaned at your garage. ROSALITH CO., 4326 Broadway. Phone Majestic 8150. Ask for Mr. Leedy.

FURNITURE SLIP COVERS.
Best quality of striped goods. Special reduction for this week, 80c per yard complete. Best work in the city, guaranteed. Rosenthal Co., 1st fl. Ph. Rockwell 1028.

Draperies, Bed Sets, Etc.,
Table cloths reasonable; remod.; work guaranteed. Evenings, Miss Burns, Edgewater 2134.

COATS RELINED, OTHER ALTERATIONS. Prompt service. Call Sunnyside 10180.

BEAUTIFUL CROCHETED BEDSPREAD for sale, Address P 210, Tribune.

ACCOUNTANTS.

BOOKS AUDITED — SYSTEMS INSTALLED. Income Tax Reports. E. J. HOLMES & CO. CERTIFIED PUBLIC ACCOUNTANTS. 29 S. DEARBORN-ST. CENTRAL 8101.

TERMS OF SUBSCRIPTION OF THE TRIBUNE

Orders for mail subscriptions must be accompanied by remittance to cover.
Rates paid in the United States (except Alaska and outside zones 5, 6, 7, 8) measured from Chicago. Canada and Mexico:
Daily and Sunday, one year, $14.00; one six months, $7.50; three months, $3.75; one month, $1.30.
Daily without Sunday, one year, $9.00; six months, $4.50; three months, $2.30; one month, 80 cents.
Sunday only, one year, $5.00; one month, 50 cents.
Canadian subscribers ordering the Sunday Tribune without daily are charged 20 cents a month extra for postage. Give postoffice address in full, including county and state. Remit by express money order, draft, or in money letter at our risk to The Tribune Company.
CHICAGO—7 SOUTH DEARBORN STREET.
NEW YORK—512 FIFTH AVENUE.
WASHINGTON—40 VITAIL BUILDING.
LOS ANGELES—406 HOAS BUILDING.
LONDON—125 PALL MALL (FACING THE HAYMARKET).
PARIS—420 RUE ST. HONORE.
Anyone wishing to take The Tribune by carrier may order it by personal card or telephone to the Central 100. When delivery is irregular make complaint.
Unsolicited manuscripts, articles, letters, or pictures sent to The Tribune are sent at the owner's risk and The Tribune company repudiates all liability or responsibility for their safe custody or return.
SPECIAL POSTAGE — One cent for each two ounces or part thereof.
FOREIGN—Postage rates quoted above apply to complete papers. When parts are mailed 1 cent for each two ounces.
NOTICE—The laws of the postal department require that newspapers insufficiently prepaid cannot be forwarded.

MEMBER OF THE ASSOCIATED PRESS.

The Associated Press is exclusively entitled to the use for republication of all news dispatches credited to it or not otherwise credited to this paper, and also to local news published herein.
All rights of publication of special dispatches herein also are reserved.

LOST AND FOUND.

BAG — LOST — FRI. MORN., NO. 1 CAR, pat. leath. bag. Call eve., Sunny 4042; rew.

BOND—LOST—$500 WISCONSIN RIVER Power Co. bond. Return to Souders & Co. no value to finder; payment has been stopped.

BOOK — LOST — MEMORANDUM, BLACK leather, cover engraved Lawder Bros., in cigar store phone booth at 187 W. Madison. Return and receive reward. Glenwood 3620.

BULLDOG—LOST—BROWN AND WHITE; patched collar with brass buttons. Friday, 6:30 p. m. Austin 6344.

CASE—LOST—JAPANESE CARD CASE CONtaining calling cards; also 3 yr. dues receipts of Order of Eastern Star. Finder please return to May H. Rolin, 3414 Franklin-blvd. Reward.

DOG — LOST — SCOTCH COLLIE, NAME Francis, Thursday, March 11, near Clark-st., north of Lawrence-av., red and white face, drooping ears, white collar, bushy red back; reward. Ph. Edgewater 3207. 1453 Kidder-pl.

DOG—LOST—SMALL, WHITE, NEAR 30TH and Indiana-av., March 8, wearing brass studded collar; ans. to name Sixty; liberal reward. 2960 Indiana-av. Tel. Calumet 4110. Mrs. Laird.

DOG — LOST — COLLIE; MALE; LITTLE black, brown and white; answers name Jean; reward. Phone Highland Park 471 or Central 4937. Ask for LAWRIE.

DOG—LOST—FEB. 27, FRENCH BULL brindle with white breast, bat ears and very short tail; $50 reward for information. Lake View 7380.

DOG—LOST—FOX HOUND, BLACK AND white; name Joe. If found return to JOHNSON, 10841 Prairie-av.; reward.

ELGIN WATCH—LOST—OPEN FACE, GOLD, initials R. M.; reward. Spaulding 351.

FUR NECKPIECE—LOST—LAST SUNDAY, gray squirrel with black seal. Reward. 4943 Michigan-av., 2d. Kenwood 1131.

GLASSES—LOST—BLACK CASE CONTAINing glasses, vicinity Foster and Broadway or La Salle and Monroe, Friday morn. Call Harr. 6932. Reward.

GOLD PIECE — LOST — AN OLD $5 GOLD piece, used as a watch charm; finder will kindly return to A. W. Burkhardt, 732 W. Lake-st., or phone Monroe 1266; liberal reward.

KEYS—LOST—THURS., BUNCH OF 7 KEYS; return to 1325 1st National Bank Bldg. Reward.

LAVALLIER — LOST — PLATINUM, MAYing 2 diamonds, Thursday; ward if returned to Rm. 118, 82 W. Washington-st.

LIBERTY BOND — LOST — 1 $100, NO. 730624, series 19; reward $25. Address J L 568, Tribune.

MESH BAG—LOST—GOLD, ON I. C. TRAIN, Sat. a. m. Call Kenwood 3203.

MUFF—LOST—SEALSKIN, RAVENSWOOD L. Call Ravenswood 4808. Reward.

NECKPIECE — LOST — TUES., NORTH VICinity Lawrence and Broadway, blended squirrel neckpiece; liberal reward. Sunny. 5143.

PACKAGE — LOST — CONT. WAIST AND jacket, Weds., on bus or from bus to Glenwood-av. Rogers Park 6745.

PEARLS — LOST — BETWEEN 35TH AND Cottage Grove and 40th and Lake Park; string of pearls; liberal reward. Phone Oakland 3100.

PIN—LOST—ILLINOIS TRAINING SCHOOL for Nurses pin, Blanch E. Palmer on back, 1900 on face; reward. West 880 or 110 S. Ashland-blvd.

PIN — LOST — DIAMOND AND PLATINUM bar pin, in Colosimo's, Mar. 4; large reward. Mrs. Palfrey, Drex. 8952 after 7 p.m.

POCKETBOOK — LOST — ON WABASH-AV. near Randolph-st., black, containing $23 in cash and membership card to the Medical Veterans Assn. Reward. Superior 6439.

PURSE—LOST—EVE. IN VICINITY Bryn Mawr, and Clark, lady's and nurse's cont. receipts, union card marked E. Phillips, A. R. P. to E. S. 2. 0-25-16. Lib. reward. Ravenswood 1.

RING—LOST—GENT'S, PLATINUM, SAPphire, square diamonds. Big reward. Central 3324.

RING—LOST—BLUE ENAMEL, WITH GOLD inlayed. Henrici's washroom; reward; gift from mother. Return to cashier at Henrici's.

SCARF—LOST—STATE LAKE THEATER, St. Luke's hospital; reward.

STICK PIN—LOST—CLUSTER DIAMOND stick pin, Englewood 63d and Eberhart. Ph. Went. 6901. Reward.

STICKPIN—LOST—SHRINER'S EMBLEM, set with pearls. Tues. Rew. Sunny. 3371.

SUNBURST—LOST—DIAMOND, FRIDAY night, several pearls missing. Reward. Phone Englewood 4430.

WALLET—LOST—FRI. EVENING, CONT. some unadulterated papers; liberal reward. Phone Spaulding 2260.

WALLET—LOST—CONTAINING SPECIFIcations and data sheets. Finder please address S 388, Tribune.

WATCH — LOST — BETWEEN FRANKLIN and Dearborn on Washington-st., Tuesday, March 9, a gold watch, 16 size, 15 jewel Elgin, hunting case, with the letter R on lid; reward to finder if returned. Dr. Ray Mersereau, 235 W. Washington-st. Phone Franklin 982.

WATCH — LOST — SMALL SILVER, AT Halsted and Hubbard, at 6:45 a.m. Saturday. M. Fitzgibbons on back of watch; reward. Call Yards 662.

WATCH — LOST — BETWEEN FRANKLIN and Dearborn on Washington-st., Tuesday, March 9, a gold watch, 16 size, 15 jewel Elgin, hunting case, with the letter R on lid; reward to finder if returned. Dr. Ray Mersereau, 235 W. Washington-st. Phone Franklin 982.

WATCH — LOST — SMALL SILVER, AT 4943 Michigan-av., 2d. Kenwood 1131.

WATCH FOB—LOST—BLACK SILK WITH charm, Sunday evening, March 7, in loop; reward. Blackstone 4994.

WATCH AND FOB—LOST—ON 39TH, NR. Cottage Grove, Rew. Lake View 930.

WRIST WATCH—LOST—LADIES' RIBBON wrist watch, octagon, engraved. Sat. afternoon in loop; reward. Phone Graceland 6325.

STOLEN AUTOMOBILE.

I am offering $300 reward for the return of Chandler 1917 touring car. Factory 58030. W. T. McCLINTOCK-NEY, 650 McCormick Bldg. Harrison 8045.

$150

reward will be paid for return of Ford touring car with sheep lined overcoat, robe and special tools inside. License 166391, engine 3,668,395. No questions asked. Address S 402 Tribune.

CLUB AND ASSN. MEMBERSHIP.

GOLFERS, ATTENTION — FOR $15 YOU can play the entire season on the beautiful Woodstock golf course; good club-house. Write secretary.

FOR SALE—TRANSFERABLE MEMBERship in Hamilton club; dues paid to April 30. Ph. Wentworth 4306, 1042 First Nat. Bank Bldg. Central 6276.

FOR SALE—HAMILTON CLUB MEMBERship; will trade for a C. C. membership, paying attractive cash difference. Address F Y 344, Tribune.

WILL PAY CASH FOR MEMBERSHIP BOB O' LINK golf club; make offer. Address Y 541, Tribune.

WANTED—MEMBERSHIP BOB O' LINK Country club; will trade membership another club and cash. Address X 93, Tribune.

PRESS CLUB OF CHICAGO LIFE MEMBERship for sale; immediate transfer. Address X 235, Tribune.

JOIN OUR GYM CLUB; REDUCING, DEveloping, deep breathing and therapeutic treat. Address J S 97, Tribune.

WANTED—TO BUY MEMBERSHIP IN North or West Side Golf Club; write fully. Address X 157, Tribune.

FOR SALE — BEVERLY MEMBERSHIP; best terms offer. Address E C 411, Tribune.

FOR SALE — CHGO. PRESS CLUB LIFE membership. Address S 594, Tribune.

WANTED—I. A. C. MEMBERSHIP; NAME best cash offer. Address J M 94, Tribune.

WANTED — BEVERLY MEMBERSHIP; state price. Address E G 458, Tribune.

FOR SALE—HAMILTON CLUB MEMBERship; make offer. Address X E 424, Tribune.

PARCEL POST AND EXPRESS

"DIRECT FROM PRODUCER TO CONSUMer." Guaranteed Certified Fresh Eggs delivered at your door, carrying charge paid; prices for ensuing week as follows:
Four dozen carton—60 cts. per dozen.
Ten dozen carton—54 cts. per dozen.
Fifteen dozen case—54 cts. per dozen.
Thirty dozen case—52 cts. per dozen.
Try a thirty dozen case and split it with your friends.
F. L. NICKESON, Funk, Nebraska.

PURE MAPLE SIRUP, GUARANTEED GENuine unadulterated quart, $1.60; half gallon, $2.90; gallon, $3.95; larger quantities lower prices. High class product. Order early. Output limited. MAPLE DWELL FARM, Cayuga, Wis.

WORLD'S BEST CANDY FOR $1.80; WILL parcel post and prepay 1 lb. box of Queen's Taste caramels, melt in your mouth, and 1 lb. pecan roll, best made. 50 years making caramels. L. W. GERTENRICH, 3044 Archer-av. Yards 1620.

DELICIOUS FRUIT CENTER CHOCOLATE creams, 3 lb. box, $2.02, or 5 lb. box chocolate creams, $2.25, prepaid. Tel. Belmont 4978. Keystone Ready Kitchen, 2246 N. Keystone-av., Chicago, Ill.

STRICTLY FRESH CANDLED EGGS, 46c per dozen, f. o. b. here, 6 to 60 doz. per order. Send cases and money. O. C. ORIM, Winamac, Ind.

STRICTLY FRESH EGGS, COUNTRY TO consumer, 4 doz., $2.25, prepaid. C. O. D. or cash with order; per case, $15.50. N. A. PETERSEN, Sigel, Ill.

STRICTLY FRESH EGGS, COUNTRY TO consumer, 4 doz., $2.20, prepaid. C. O. D. or cash with order. Frank Schutte, Sigel, Ill.

POSTAGE STAMPS, COINS, ETC.

PARTY HAS A VALUABLE STAMP COLlection which they wish to dispose of. Collection contains stamps of all nations, dating many years back, including many of the Columbian issue. Will any one who is interested address B J 49, Tribune.

STAMPS, COINS BOUGHT AND SOLD; COIN book 10c. Fred Michael, 8 S. Dearborn-st.

ROOFING.

2 ROOF LEAKS REPAIRED, GUARANTEED, $6; auto truck service to all parts of Chicago; established 32 years. J. J. Dunne Roofing Co., 3413 Ogden. Phone Rockwell 329.

PERSONAL.

NORRIS.

Information is desired regarding Thomas Rowland Norris, born in England Oct. 13, 1837, came to New York about 1865. He is a son of Thomas Norris and Eliza Keen Norris, who married in Somerset, England, Feb. 24, 1832, said Thomas Norris having died in 1902. Thomas Rowland Norris is entitled to part of an estate of unusual interest; communicate with JOHN S. LORD, 111 W. Monroe-st., Chicago. Phone Randolph 470.

PERSONAL—INFORMATION WANTED CONcerning the address of a Mr. Westerman who loaned me money while we were stationed in the Quartermaster camp at Gievree, France, June, 1919. C. S. ALLING, Y. M. C. A., Waukegan, Ill.

PERSONAL—PARTY GOING TO COLOMBIA on hunting and prospecting trip desire 3 more men to accompany them; expenses $800 each. Call 177 N. State-st., Room 201. Mr. Brown.

PERSONAL—INFORMATION WANTED REgarding the address of Nora Bastick Schoenaman and Johanna Bastick, Estate of Annie B. Peters, 82 Broadway, Rochester, N. Y.

PERSONAL—ALL EX-MEMBERS OF THE 133d Inf. and old 2d I. N. G. are requested to meet in the Veteran Corps room of the 2nd Inf., armory Tuesday evening, March 16. A matter of importance to all is in progress.

A. M. A. OF VIENNA.

Physicians desiring to join Vienna postgraduate party with board and lodgings secured, apply Secretary, 1057 Madison-st.

PERSONAL—GEORGE JUNE, ONLY ONE message from you since December. Write at once; important; new address 1035 Market-st., care Wellendorf Book Co. MOTHER.

PERSONAL—I HAVE TAKEN OVER THE business of Glen E. Korts, 7710 S. Halsted-st., Auburn Battery Station, all claims must be presented by March 20. W. B. ATKINS.

PERSONAL—MARY SANBORNE STEWART, communicate with C. W. Stewart, 112 E. Oak-st., or Attorney Cavette, 30 N. La Salle. Tel. Main 4590. Valuable information.

PERSONAL—COMPENSATION FOR INFORmation of the whereabouts of Mrs. Edna M. Finney, witness of will, wife of J. J. Finey. Address J J 430, Tribune.

PERSONAL—WANTED TO ADOPT YOUNG baby privately. Address E G 298, Tribune.

PERSONAL—COUPLE WISHES TO ADOPT healthy baby. Address S K 217, Tribune.

PERSONAL — HENRY DUERFIELD, GARdener; call Mr. Williams, 561 Surf-st.

BARTER AND EXCHANGE.

WHAT HAVE YOU TO TRADE FOR A COMplete set of dies to mfr. electric horns; thousands of parts and two hundred tools. Want auto or offer. Address T 443, Tribune.

WILL EXCHANGE 5 ACRE GRAPE FRUIT grove, 6 yrs. old, bearing well, near Miami, Fla., worth $6,000, for Chicago house or flats. Address J M 544, Tribune.

GENUINE GERMAN SILVER AND IRON cross, English gold sovereign, and cash; exchange Tuxedo clothing; 37 yrs., height 5 ft. 7 in. Address T 525, Tribune.

TO EXCHANGE—WALLER FRONT LOT ON Leland in Lake Michigan; lakes on island, teeming with fish; have you? F. A. BAGLEY, 5679 Lake-st., Austin.

COMPLETE FURNISHINGS OF 11 ROOM apt. in case if desired; income pays rent; cost $2,000. What will you exchange or what, for $1,200 or $1,500? Kedzie 2690.

EXCHANGE—60 ACRE UPPER WIS. FARM and home in village with house, little improvement on river, nr. R. R. town, for good auto, 4723 Woodlawn-av., Chicago, rear, garage.

ONE 2 H. P. GASOLINE ENGINE; SANItary cream can, box, camera and supplies, worth $100. What have you? Address F H 416, Tribune.

FOR SALE OR TRADE—WURLITZER OR Schubert piano for Ford touring car. 548 N. Wells-st.

TRADE LADY'S BEAUTIFUL WHITE GOLD 3 stone diamond ring for 2 No. 5 Underwood typewriters. Address S 387, Tribune.

WILL EXCHANGE DIAMOND SCARF PIN for player piano, auto, or what have you? Irving 5068.

WILL GIVE EXPERT DENTISTRY FOR printing or what? Address J K 278, Tribune.

TEN 50X150 FT. LOTS, MELVILLE, SASK., $1,250 cash; for auto or what? Address G P 399, Tribune.

NEW CAB, PHONOGRAPH TO EXCH. FOR shotgun or what have you? O'BRIEN, 6602 S. State-st.

5 PASS. TOUR CAR, VALUE $1,500, FOR listed stock, diamonds, or cash. Phone Belmont 9305.

WANT 7% OR 33⅓ PER CENT IN EXchange for 8 mo. ped. and reg. female Airedale, ch. stock. Irving 1523.

EXCHANGE MALE AIREDALE 1 YR. OLD for hunting cane, with the letter R on lid; reward to finder if returned. Dr. Ray Mersereau, 235 W. Washington-st. Phone Franklin 982.

WATCH — LOST — SMALL SILVER, AT Halsted and Hubbard, at 6:45 a.m. Saturday. M. Fitzgibbons on back of watch; reward. Call Yards 662.

WANT 2 OR 3 ROOM HOUSE, S. OF 55th, for 20 acres of ind. farm. S. Vlz, 345 W. 55th. Ph. Normal 1458.

WANTED—A CAR FOR 20 ACRES OF Florida farm. Some cash. S. VIG, 345 W. 55th. Ph. Normal 1458.

TWO LOTS; LAKEWOOD, MICH.; FOR LIBerty Bond, typewriter or what? Address S 120, Tribune.

FOR SALE—ANALYTICAL SCALE, CHEAP for cash or Germain. What have you? Address E C 164, Tribune.

WILL EXCHANGE PAINTING, PAPER hanging, for rent of flat or store, or both. Address X 405, Tribune.

$75 MODEL CHECKWRITER FOR PRINting, auto supplies, office furniture, traveling bags, or what? Address S 371, Tribune.

HAVE 22 CAL. REP. RIFLE; PIPE SPOOLdies; time clock. Want cash or what? 2120 N. Sawyer, rear.

EXCHANGE A NEW WINCHESTER 16 gauge gun and cash for motorcycle. Ph. Sunnyside 192.

WILL WIRE AND FIXTURE YOUR BUILDing in exchange for flat. Address X 134, Tribune.

BEST DENTAL WORK FOR TAILORING. What have you? Address T 515, Tribune.

WILL EXCHANGE LIBRARY WORTH $1,600 for automobile. Reserve.

OCCULIST'S SERVICE FOR DENTISTRY OR tailoring. Address X 381, Tribune.

4 LADIES' SWELL SHAWLS, LINENS, gown, tortoise shell fan, trade for diamond or cash. Address S 122, Tribune.

WANT TIME LOCK RECORDER, ADDING mach., etc., for printing. 1702 S. Halsted.

WANT 1917-18 TOURING AUTO TO trade. Address E G 398, Tribune.

EXCHANGE TYPEWRITER FOR SMALL Oriental rug. Address T 500, Tribune.

EXCH. MICH. SUMMER LOTS FOR PIANO, car or what? Address X 545, Tribune.

EXCHANGE 10 ACRES NEAR BLUE LAKE, Mich., for auto. Address T 240, Tribune.

HAVE $225 PHONOGRAPH; WANT LATE model typewriter. Address P 445, Tribune.

HORSES, HARNESS, CARRIAGES.

FOR SALE—ENTIRE STOCK OF HALSTED Teaming and Transfer Co., consisting of 80 head horses and mules from 1,200-1,700 lbs., 40 sets of single and double harness, wagons. Sell separate. 2560 S. Halsted, opp. 26th.

FOR SALE—1200 LB. SORREL MARE, GENtle good puller, too light for heavy teaming; bargain, $110. Also dandy mule, 950. 7026 Prairie. Stewart 2030.

40 YOUNG HORSES, MARES, AND HARnesses, 1,200 to 1,600 lbs.; guaranteed workers; must sell before March 15. Retiring. Garfield Livery, 4206 Madison-st.

FOR SALE — GOOD WORK HORSES; ALSO HARness and high seat commission wagons; good condition. Chicago Curled Hair Co., 2301 So. Paulina-st.

FOR SALE—TOP WAGON, ALSO WANT medium team for light work, N. W. of city, for their upkeep; good pasture and feed; will buy if suited. Phone Kildare 1372.

FOR SALE—SINGLE WAGONS AND BUGgies cheap. Can be seen at 210 S. Sangamon-st.

WANTED—SHETLAND PONY, BUGGY AND harness. Address 654 Main-st., Lafayette, Ind.

FOR SALE—CHEAP—ALMOST NEW FURNIture van, box wagon and single box wagon. AMERICAN STORAGE CO., 1424 E. 63d.

ICE WAGONS (2 STUDEBAKERS), 2 AND 3 tons, for sale cheap. Using trucks. DIFFENBACH & Co., Monmouth, Ill.

BARGAIN—2 SEATED SURREY; ALSO light wagon; fine condition. Phone Hyde Park 9314.

FOR SALE—1 FAMILY COACH, 1 COUPE, 1 single harness; all in fine condition. 341 Wisconsin-st. Ph. Lincoln 6829.

FOR SALE—1 TEAM, ICE, ASH, DUMP wagons, 1 moving van, harnesses. 2333 Fallon-st. Belmont 7829.

WILL SACRIFICE BEAUTIFUL, YOUNG, sound gentle, gaited saddle horse. 5732 Emerald-av.

FOR SALE—CARRIAGE, GODDARD; BEST make; rubber tires; good condition; $75. 5111 Woodlawn-av.

FOR SALE—CHEAP—GOOD HORSE, GOOcery wagon, and harness; $100. 2921 Arthington-st.

WANTED — 4 DUMP WAGONS, STREICH preferred. Must be in good condition. Phone Wentworth 8913.

FOR SALE—2,900 LB. FARM TEAM, GOOD pullers, sure footed, good condition; bargain, $115. 7021 Prairie-av. Stewart 2030.

25 SETS BRASS MOUNTED TEAM HARnesses; some like new; price $25 and up. 5333 Michigan-av. Phone Kenwood 8187.

FOR SALE — 10 YOUNG HORSES AND mares; also wagons. Coal office, 808 N. Winchester-av. Ph. Humboldt 1167.

1 LIGHT YOUNG TEAM, WAGON AND harness, $30 Milwaukee-av. Furniture Store. Ph. Monroe 2688.

FOR SALE — 6 HORSES AND MARES, APply at Chas. Seipp Brg. Co., 9001 Baltimore.

FOR SALE—TWO ENGLISH SADDLES AND bridles; almost new. Kenwood 5221.

FOR SALE—GOOD WORK HORSE, CHEAP. Roar, 1018 N. Clark.

WANTED—SHETLAND PONY SADDLE AND bridle. 5613 Giddings. Kildare 6180.

FOR SALE—LARGE SIZE PONY, 8 YEARS old. Call Seeley 4516.

SITUATIONS WANTED—MALE.

Bookkeepers and Clerks.

SITUATION WTD—BY HIGH GRADE BOOKkeeper and statistician; rapid, accurate and dependable; thoroughly familiar with various phases of bookkeeping and office work; 11 years' experience in complete charge of full sets of books, miscellaneous statistics, and financial statements; 1 year as accountant in responsible executive position; age 34; single; excellent references as to ability and character. Address T 441, Tribune.

SITUATION WTD—WITH RELIABLE FIRM where earnestness and right thinking counts; 26 yrs. old, married, 2 yrs.' college ed., 3 yrs. gen. office, bookkeeping, and correspondent exp.; prefer situation leading to selling end in lumber, coal, or mfg. institution. Address P 491, Tribune.

Double Entry Bookkeeper.

20 yrs.' experience, desires position with good firm; trial balances rendered monthly; best references given; salary $40. Address X 186, Tribune.

Bookkeeper and Accountant.

Can take charge of complete set of books; 2 years' university training in accounting; 7 years' general experience. Address X 295, Tribune.

SITUATION WTD — YOUNG MAN WITH 6 years engraving and advertising experience, as assistant to advertising manager with manufacturer or advertising agency. Address S 484, Tribune.

GENERAL OFFICE CLERK.

Young man, 20 years; 4 yrs.' office exp., wants position with good future. Address X 200, Tribune.

SITUATION WTD—TRAFFICE MAN, MIDdle aged; several years' experience; procuring equipment, handling claims, tracing, etc.; good correspondent; legal education. Address S 390, Tribune.

SITUATION WTD—BY YOUNG MAN, 24, well educated, experienced cost clerk and estimator, competent take full charge small set of books, shorthand, typewriting. Address S 330, Tribune.

SITUATION WTD—BY 1ST CLASS BOOKkeeper; 12 years' experience; capable executive; handling full set books; can take charge your accounting department. Phone Superior 9973 after 6 evenings.

SITUATION WTD — YOUNG MAN, 22 YRS. of age; 7 yrs.' business exp., bkkpr., steno. Exp. ability. Can qualify as private sec. Address P 262, Tribune.

SITUATION WTD—AGGRESSIVE YOUNG man, 32, good bookkeeper and salesman, capable of assuming charge. Address S 324, Tribune.

SITUATION WTD—MAN WITH 12 YEARS' general office experience, desires outside work; accurate at handling time, collector, etc. Address S 361, Tribune.

SITUATION WTD—TEMPORARY: BOOKkeeper; 15 years' experience in bookkeeping and general office work; age 30; married; A1 references. Address S 272, Tribune.

SITUATION WTD—AS PAYMASTER OR pay roll clerk; experienced in handling large rolls; capable of taking full charge. Address T 66, Tribune.

SITUATION WTD—YOUNG MARRIED MAN, 10 years general office exp.; employed at present but desires a job with a future. Address X 359, Tribune.

SITUATION WTD—AS BOOKKEEPER OR office manager by gentleman thoroughly familiar with all branch office and office work. Address S 179, Tribune.

SITUATION WTD—A YOUNG MAN, 22 YRS. old, with 2 yrs.' experience as receiving teller and bookkeeper; can take and pay roll clerk. Address T 186, Tribune.

SITUATION WTD—BY AN EXPERIENCED and energetic man for evenings, either salesman in store or clerical work. Address S 540, Tribune.

SITUATION WTD—BOOKKEEPER, THOROughly experienced in handling general ledger; married; salary $45. Locality: North Side preferred. Address T 201, Tribune.

SITUATION WTD—BOOKKEEPER; DESIRES bigger position; can keep all books for small coal corporation; 10 years' exp. Address S 211, Tribune.

SITUATION WTD—YOUNG MAN, FOREIGN exchange experience; can handle cables, cable codes; available about March 15. Address B J 40, Tribune.

SITUATION WTD—YOUNG MAN, 21, HIGH school graduate; 4 yrs. office exp., desires permanent position with reliable concern. Address S 436, Tribune.

SITUATION WTD—BOOKKEEPER OF 12 years' exp., will keep small set of books, evenings; Sat. aft. and Sundays. Reasonable charge. Address S 368, Tribune.

SITUATION WTD—YOUNG MAN, FOREIGN exchange. Highly experienced, drafts, cable transfers, cable codes. Available about March 15. Address B J 40, Tribune.

SITUATION WTD — TWO EXPERT BOOKkeepers with offices in loop, will keep small sets of books during spare time; terms reasonable; references. Address S 252, Tribune.

SITUATION WTD—BOOKKEEPER, HIGH grade; exp.; business man, 31 yrs. old, desires position where merit and ability will be rewarded. Address S 390, Tribune.

SITUATION WTD—YOUNG MAN, 20; 4 YRS. H. S. grad., with 2 yrs.' office exp., desires position with firm offering a real opportunity. Salary minor consideration. Address T 222, Tribune.

SITUATION WTD—BOOKKEEPER OR ASsist., 8 yrs.' exp., trial bal.; age 35; $30. Address S 104, Tribune.

SITUATION WTD—BOOKKEEPER, EXPERIenced and competent, wants position in loop. Address X 142, Tribune.

SITUATION WTD—YOUNG MAN, 22, DEsires position as bkpr. or auditor's asst.; acety student. Address X 300, Tribune.

SITUATION WTD—WITH RELIABLE CONcern, by young man, 22, thoroughly exp. in general figuring. Kenwood 105.

SITUATION WTD — BOOKKEEPER OR clerical, part time, 70 cents per hour. Address S 145, Tribune.

SITUATION WTD — COLLEGE STUDENT, 4 years' bookkeeping experience; wants part time work. Address S 170, Tribune.

SITUATION WTD — COL. CLERK, SODA Fountain; exp. Ice Cream mfg.'s. N. L. LIGGAN, Phone Douglas 1778.

SITUATION WTD — 6 YRS. EXP.; THOR will not handle credits. Address Y 421, Tribune.

SITUATION WTD—ELDERLY MAN; MANY years Cashier county bank, desires position; best of references. Address S 545, Tribune.

SITUATION WTD—YOUNG MAN DESIRES evening work, clerical preferred. Phone Superior 9673 after 6.

SITUATION WTD—YOUNG MAN AGE 22, live and ambitious; experienced; Loop or North Side. Address X 161, Tribune.

SITUATION WTD—BOOKKEEPER, 5 YRS., DEsires addit. work Sat. aftern., Sundays, evenings. Address X 355, Tribune.

SITUATION WTD—EXPERT WILL INSTALL and keep small sets evenings, Sat. afternoon. Address T 592, Tribune.

SITUATION WTD—MARR. MAN; EXP. gen. off.; paymaster, payroll, corres., statis., time, prices, etc. Address S 310, Tribune.

SITUATION WTD—RELIABLE, HONEST young man wishes clerical position. Address S 200, Tribune.

SITUATION WTD—BOOKKEEPER; PART time day or eve.; monthly income and financial statements. Ph. Harrison 6331.

SITUATION WTD—EXPERIENCED BOOK keeper, aged 38; reliable; prefer small office. Address T 333, Tribune.

SITUATION WTD — CREDIT COLLECTION dept., age 21; 5 years exp. typist, correspondent. Address S 231, Tribune.

SITUATION WTD—MIDDLE AGED MAN AS bookkeeper or to take books home to keep. Englewood 8929.

SITUATION WTD—AS SHIPPING CLERK or stockman. Address S 70, Tribune.

SITUATION WTD—BKKPR.-STENO., 8 YRS. exp., $35. Address T 299, Tribune.

SITUATION WTD—KEEP SMALL SET books evenings. Address T 213, Tribune.

SITUATION WTD—SHIPPING CLERK, 14 yrs.' exp. Phone Superior 7714.

SITUATION WTD—YOUTH (18), ASSISTant to bkpr., typ., etc. $18. Well. 9740.

Accountants and Auditors.

SITUATION WTD—EXPERT ACCOUNTANT wishes to use spare time in evenings in auditing or keeping several small sets of books; can compile financial and operating statements; also prepare income tax returns; rates reasonable Address S 51, Tribune.

SITUATION WTD—ACCT. AND AUDITOR; thoroughly understands mod. bus. methods, handling securities, general financing; 8 yrs. higher accounting; age 35; married; salary $2500. Address T 580, Tribune.

SITUATION WTD — BOOKS AUDITED, opened, closed, by expert accountant; financial statements prepared, corporation income tax returns compiled; day or evening; rates reasonable. Address T 242, Tribune.

SITUATION WTD — ACCOUNTANT; TAKE charge of office or act as assistant; 7 yrs.' exp., U. training; reliable; married; age 28. Address S 539, Tribune.

SITUATION WTD — SENIOR ACCOUNTANT desires temporary work on corporation income tax returns or audits. Irving 3319 or address T 297, Tribune.

SITUATION WTD—A BOOKKEEPER AND student of accounting to audit or keep small set of books, spare time. Address P 120, Tribune.

SITUATION WTD—AN EXPERIENCED JUNior accountant desires a position with a public mfg. or private co. Address P 307, Tribune.

SITUATION WTD — BKKPR. AND ACcountant; 1st class; 12 years' experience; 27 years of age; willing to leave city. Address S 498, Tribune.

SITUATION WTD — BOOKS AUDITED AND kept by expert, evenings and Saturdays; rates reasonable. Address S 518, Tribune.

SITUATION WTD—YOUNG MAN AGE 23; exp. and ambitious; experienced; Loop or North Side. Address X 161, Tribune.

SITUATION WTD—BOOKKEEPER, A-1, DEsires addit. work Sat. aftern., Sundays, evenings. Address X 355, Tribune.

SITUATION WTD—EXPERT WILL INSTALL and keep small sets evenings, Sat. afternoon. Address T 592, Tribune.

SITUATION WTD—MARR. MAN; EXP. gen. off.; paymaster, payroll, corres., statis., time, prices, etc. Address S 310, Tribune.

SITUATION WTD—RELIABLE, HONEST young man wishes clerical position. Address S 200, Tribune.

SITUATION WTD—BOOKKEEPER; PART time day or eve.; monthly income and financial statements.

SITUATIONS WANTED—MALE.

Professions and Trades.

AUTOMOTIVE TRANSPORTation engineer; 17 years' exp., operating or sale; employed; available April 1st; highest ref. Address O 801, Tribune.

Exp. Production Man

desires a change, so that my 5 years' experience will give me opportunity to advance. Am 26 yrs. old; American, drawing $5,000 per year, but feel that I have reached my limit in present location. In answering advise starting salary, commodity manufactured and location. Address S 106, Tribune.

SITUATION WTD—A HIGH CLASS GAS ENgineer, age 34, now employed as superintendent with a large gas company, is desirous of changing position; applicant holds high rating as gas engineer by New York State Public Service Commission; best of references and affiliations furnished; correspondence to be considered strictly confidential. Address B B 6, Tribune.

MECH. DESIGNER.

Age 34; 16 years' ext. exp., light, medium, and heavy mach.; wishes permanent Chicago position; A1 reliable, trustw. man for machine design., research, or develop.; salary $4,000. Address Z 233, Tribune.

Chef or Chef-Steward.

20 yrs.' experience in best hotels and clubs in the U. S.; efficient and economical; best references. Open for engagement. Address Y 224, Tribune.

SITUATION WTD — STRUCTURAL ENGIneer.
High grade designing, construction engineer desires future work; concrete, steel, timber; reasonable; expert service. Address S 569, Tribune.

SITUATION WTD—PRACTICAL, 29 ARCHitectural draftsman; 12 yrs.' experience, desires position, preferably with firm doing high and industrial buildings; am available left and industrial buildings; am available in April. J. A. SULLIVAN, 323 Cass-av., Detroit.

SITUATION WTD—AN EXPD. PLAYER MAN would like to communicate with a firm desiring to make their own Player or those in need of a department head. Address T 318, Tribune.

SITUATION WTD—10 YRS MILLWORK AND BUILDING MATERIAL SALES, EXPERIENCE; CAN FIGURE, PLAN AND DRAW DETAILS. WHAT HAVE YOU? ADDRESS Y 550, TRIBUNE.

LAUNDRYMAN

as foreman; 18 years experience in Public and Hotel laundries; will do washing in small plant. Address T 331, Tribune.

MECHANICAL ENGINEER.

Technical graduate, age 29, 10 yrs.' experience heating, ventilation, power, and industrial work. Address X 175, Tribune.

SITUATION WTD—BY YOUNG MAN, 3 years University training in Chemical engineering. Metallurgy. Want permanent position with opportunity for advancement. Address X 180, Tribune.

SITUATION WTD—FIRST CLASS PAIL AND ice cream tub maker, wishes to get in position with some good company; 17 years' experience. MIKE GUARDALABENE, 3018 Pleasant-av., So., Minneapolis, Minn.

SITUATION WTD—INDUSTRIOUS, ALL around mechanic, 16 yrs.' exp., wants position in auto repair shop, preferably North; 5 yrs. present position; best references. Address X 185, Tribune.

SITUATION WTD — GRADUATE IN STRUCtural engineering; 4 years' practical experience in building work; wants position with contractor or as architect's supt. Address T 393, Tribune.

SITUATION WTD—MECHANICAL DRAFTSman and designer; experienced in automobile parts and accessories; now employed as designer with large mfr.; salary $4,000. Address T 361, Tribune.

SITUATION WTD—BY LICENSED ENGIneer, or any position requiring mechanical ability; first ref.; day work. Address S 195, Tribune.

SITUATION WTD—EXPERT AUTO MEchanic wishes work evenings, Saturday p. m. and Sunday; only first class cars or trucks considered. Address X 138, Tribune.

SITUATION WTD — MECHANICAL ENGIneer; age 32; 11 yrs' exp. in design, mech. and elec. lines; A1 man for shop, laboratory, or drafting room. Address S 385, Tribune.

LICENSED ARCHITECT.

Engineer, superintendent, gen. exp., service reas. Address T 181, Tribune.

COPY WRITER.

Long, succ. agency exp. Want part time work only. Address P 537, Tribune.

SITUATION WTD — BY AN EXPERIENCED metallurgist with 6 years' general analytical work and 2 years as supervisor of electric steel furnace. Address Y 552, Tribune.

SITUATION WTD — BY EXPER. CHAUFfeur and marine engineer; priv. yacht or will drive priv.; prefer traveling. Address Y 207, Tribune.

SITUATION WTD — ENGR.-DRAFTSMAN; age 22; tech. educ.; 2 yrs.' exp. elec. testing, steam heat and power plants. Address Y 506, Tribune.

SITUATION WTD—PRACTICAL TOOL DEsigner and experimenter is open for position in Chicago; good references. Address B J 46, Tribune.

SITUATION WTD — PHYSICIAN: A. school; now doing post-grad. desires part time work; heart and lungs a minor and specialty routine laboratory. Address S 171, Tribune.

SITUATION WTD—AUTOMATIC SCREW machine operator, young man, age 25, mechanically inclined, wishes to learn the trade. Address S 446, Tribune.

SITUATION WTD — ENGINEER-DRAFTSman; tech. grad.; 10 yrs.' exp. mach. design and tools. Address S 410, Tribune.

SITUATION WTD—CHAUFFEUR; EX. BOOKkeeper wants to learn auto mech. trade; age 25. Address P 370, Tribune.

SITUATION WTD — MECH. DRAFTSMAN; prefer gas engine work; can start in two weeks. Address Y 153, Tribune.

SITUATION WTD—PAINTER; A1 INSP.; please state price; permanent. Address Z 268, Tribune.

SITUATION WTD — MECHANICAL DRAFTSman; 2½ yrs.' experience. Address X 155, Tribune.

SITUATION WTD—DENTIST; SKILLFUL operator; desires work for morning hours. Hyde Park 360.

SITUATION WTD—MAN, 23, GOOD EDUC. 3 yrs.' ex. gen. office wk.; 5 yrs' exp. elec. wk. and supplies. Address P 405, Tribune.

SITUATION WTD—MALE NURSE, EX. REF. and exp. age diabetic, cardiac, arteriosclerosis; resident or travel. Address T 234, Tribune.

SITUATION WTD—PLUMBER; FOR REPAIR work factory or hotel. Address X 129, Tribune.

SITUATION WTD—EXP. PLATER, SPRAYer, wants position, or take charge. Address T 426, Tribune.

SITUATION WTD—DRAFTSMAN, 30 YEARS old, exp. in furniture and archit. lines, wants position. Address T 266, Tribune.

SITUATION WTD — FIRST CLASS CUSTOM cutter and designer wishes to make change. Address S 354, Tribune.

SITUATION WTD—FOREMAN MACH. SHOP. Exp. 10 yrs.; clean record; small or large work. Call Wisconsin 4371.

SITUATION WTD — LANDSCAPE GARDENer; expert designer and draftsman, can prepare estimates. Address S 77, Tribune.

SITUATION WTD—EXPERIENCED MACHINist and boring mill, lathe hand, shaper, planer. 3756 Cottage Grove.

SITUATION WTD—TOOLMAKER, AS EXecutive or some paying position other than toolmaking. Address T 238, Tribune.

SITUATION WTD—MECHANICAL DRAFTSman, tool and machine designer; years permanent position. Address T 93, Tribune.

SITUATION WTD COLORED WASH house foreman, machinist, belt sewer; 9 yrs. experience. Douglas 6059.

SITUATION WTD—MECH. DRAFTSMAN, designer, detailer; home work. Address Y 338, Tribune.

Boys.

SITUATION WTD—BOY, 17 YRS., AFTER school and Saturdays; office preferred; So. Side. Address T 225, Tribune.

Farm and Garden Help.

SITUATION WTD—AS MANAGER OR GARdener on private estate;; lifelong experience as gardener; a farmer 15 years on last place; German-American. Write to A. QUASHOFF, Tinley Park, Ill.

SITUATION WTD — BY AN EXPERIENCED greenhouse man and gardener; well up in flowers, fruits, and vegetables; private residence, near Chicago; good wages. Address T 182, Tribune.

SITUATION WTD—BY MIDDLE AGED MAN (white) as gardener or handyman around house, with private family or country home; understand steam or hot water heat. Address T 136, Tribune.

SITUATION WTD—GARDENER WISHES position on gentleman's estate; married; small family; experienced; references. Please give particulars in first letter. ERNEST MANSFIELD, 426 Central-av., Pontiac, Mich.

SITUATION WTD — AS CARETAKER OF A country home by a single middle aged man, refined and of good habits, to raise vegetables, flowers, chickens, etc.; $75, board and room. Address T 381, Tribune.

SITUATION WTD—ON STOCK OR DAIRY farm; manager or working foreman; American, single, fully qualified; also all around mechanic. Address Y 564, Tribune.

SITUATION WTD—FIRST CLASS GARDENer, 16 years' experience; 2 in gardening school; good references. Call Z. A. STAHELI, Glencoe 1495.

SITUATION WTD—YOUNG MARRIED GARdener; no children; exp.; ref. Address T 112, Tribune.

SITUATION WTD—GARDENER ENGLISH; first class only. Address T 343, Tribune.

SITUATION WTD — MAKE JAP GARDEN and teahouse. O., 300 S. Michigan-av.

House Servants.

SITUATION WTD—AS HOUSEMAN, HANDY with tools and cars. Phone Kimsette 1413 or WM. LANGFORD, Box 234, Wilmette, Ill.

SITUATION WTD — EXPERT HOUSEMAN, single, 40; care garden, lawn, furnace, etc.; $17 week, rm., bd. Address Y 519, Tribune.

SITUATION WTD—BY JAPANESE AS house servant. TERAJIMA, care of Japanese M. C. A., 741 S. 36th-st., Chicago.

SITUATION WTD—JAPANESE, EXPERIenced butler; good ref. 4351 Cottage Grove.

SITUATION WTD—GENTLEMAN; HIGHLY rec.; butler, valet. Address T 373, Tribune.

SITUATION WTD—YOUNG MAN; COL.; house or valet exp.; ref. Calu. 5080.

SITUATION WTD—JAP. COOK OR BUTLER. Priv. fam. Address T 205, Tribune.

SITUATION WTD—COOK AND WIFE HELPer, $85 month. Address X 339, Tribune.

SITUATION WTD — JAP; HOUSEWORK; butler. Address S 345, Tribune.

SITUATION WTD—BUTLER; SWEDISH; A1 ref. Address S 179, Tribune.

SITUATIONS WANTED—MALE.

House Servants.

SITUATION WTD—FRENCH COUPLE WANT situation only by two in family as first class butler, housemaid and cook; no washing nor outside work; best references. Phone Evanston 1745.

SITUATION WTD—HOUSEMAN AND GARdener; 10 years' exp.; are 38 years; Swede; suburb or country place preferred. Address X 130, Tribune.

SITUATION WTD—FILIPINO BOY, EXPErienced, best of references, wants position as houseman. Ph. Winnetka 191 or address X 124, Tribune.

SITUATION WTD—GERMAN, 38, FOR DINing rm. and valet work; city; out of town ref. Address S 199, Tribune.

SITUATION WTD — EXP. COUPLE WHITE; man as houseman and butler; wife good cook; refs. Address T 530, Tribune.

SITUATION WTD—FRENCH BUTLER AND houseman in good family; experienced; references. Address P 371, Tribune.

Coachmen, Teamsters, Chauffeurs.

EXPERT CHAUFFEUR.

7 YRS. PACKARD FACTORY. 6 YRS. LAST EMPLOYER. SINGLE, EXP. PACKARD CARS. DIS. FROM RAINBOW DIV. AWARDED FRENCH WAR CROSS FOR BRAVERY. 18 MOS. OVERSEAS; WILL GO ANYWHERE. ADDRESS S 119, TRIBUNE.

SITUATION WTD—CLEAN CUT YOUNG man, 22 years old, wishes to drive for private family living on the North Side; can drive any make of car; will furnish A1 refs. Phone Ravenswood 3217 after 6 p. m. H. J. CANDLER.

SITUATION WTD — CHAUFFEUR, COMPEtent driver, A1 mech., 6 years' exp. with private families; know city thoroughly; conservative, willing, good disposition; good ref.; age 30. Address S 584, Tribune.

SITUATION WTD—CHAUFFEUR, COL. PRIvate, willing to do other work, 8 years' exp., high grade cars; best ref. Oakland 5763.

SITUATION WTD—CHAUFFEUR; 28 YRS.; 8 years' exp.; do own repair; acqt. with all makes of cars, private or truck. Ph. Seeley 3502.

SITUATION WTD—BY COMPETENT AND reliable wht. chauffeur; 10 yrs.' exp.; 4½ yrs. with last employer; ref. Address T 213, Tribune.

SITUATION WTD—CHAUFFEUR, SWEDISH, private family; 5 years' exp.; best of ref.; good mech. Address T 111, Tribune.

SITUATION WTD—YOUNG MAN, 28, NEAT, speaking 4 languages, driving auto, wait on table. Address T 353, Tribune.

SITUATION WTD—CHAUFFEUR; WHITE; drive any car; priv. fam. Ph. Prospect 4270.

SITUATION WTD — CHAUFFEUR; GOOD references; 12 years experience mechanic. Phone Douglas 3125.

SITUATION WTD—AS CHAUFFEUR, MECH. priv. fam.; high gr. cars. Address S 198, Tribune.

SITUATION WTD—DANISH CHAUFFEUR, 38; exp. on high grade cars; 7 yrs. in last place; ref. Address S 343, Tribune.

SITUATION WTD—A1 CHAUFF.; 10 YRS. exp.; married; no child.; ref.; priv. fam.; gardener. Address S 322, Tribune.

SITUATION WTD — CHAUFFEUR; REPAIR, for lawn and furnace; 6 years' exp.; single. Address X 350, Tribune.

SITUATION WTD — CHAUFFEUR; AFTER April 1; married; priv. family; apt. preferred. Address X 352, Tribune.

SITUATION WTD—CAPABLE COL. CHAUffeur; private fam.; good mechanic. Drexel 5155.

SITUATION WTD — REQUIRING USE OF high class automobile and services of driver. Address Y 502, Tribune.

SITUATION WTD — BY YOUNG MAN JUST out of army, as chauffeur; priv. or truck; can drive any car. Ph. Well. 9238.

SITUATION WTD — CHAUFFEUR; EXP. refs.; can do work around the house. Address X 549, Tribune.

SITUATION WTD—CHAUFFEUR, COL., AI mechanic, careful driver, 12 years' experience; truck preferred. Hugh. Tel. Ken. 10244.

SITUATION WTD — RELIABLE COL. chauffeur, priv. fam.; year last place. Doug. 5737.

SITUATION WTD—CHAUFFEUR, PRIV. family; 10 years exp.; married man; best ref.; 3 yrs. Blackstone 707.

SITUATION WTD—POSITION AS CHAUffeur; 6 years' experience; A1 mechanic; ref.; colored. Ph. Doug. 5261. J. W. Burke.

SITUATION WTD—COMPETENT SWEDISH chauffeur; age 35, married; private; 3 yrs.' exp.; refs.; N. S. Address S 474, Tribune.

SITUATION WTD—CHAUFFEUR, PRIV. family; 8 yrs.' exp.; own rep.; A1 ref. Tel. West 3248.

SITUATION WTD—CHAUFFEUR. AGE 22; own repairs; priv., city; single, best refs. Boul. Pk. 6526. Ask for Alex.

SITUATION WTD—EXP. COLORED CHAUFfeur, not afraid of work. Douglas 7248.

SITUATION WTD—CHAUFFEUR. MARried; Address A. S., 8014 S. Harding-av.

SITUATION WTD—CHAUFFEUR; 6 YRS.; exp.; will travel. Armitage 1295.

SITUATION WTD — CHAUFFEUR. EXP.; married. 1738 Newport-av.

Janitors and Porters.

SITUATION WTD—EXP. JANITOR FOR high class N. S. apt. bldg.; Kenwood; married; no children; young, willing worker; best of references. Address S 396, Tribune.

SITUATION WTD—JANITOR, 1ST CLASS, 10 yrs., no children; ref. Call 2537 South flat bldg.; good worker. Address T 501, Tribune.

SITUATION WTD—EXPERIENCED MAN wants large apt. bldg. to handle; can save 1-3 coal. Address E C 140, Tribune.

SITUATION WTD — JANITOR, UNION; NO child.; A1 ref.; 15 yrs.' exp. West 5116 Emil.

SITUATION WTD — DAY WORK; GEN cleaning, window wash., etc.; thorough, reliable; $5 only. Sup. 4673.

SITUATION WTD—COL. A1 WORKER, AS porter or janitor; ref.; good help around factory. Phone Douc. 8761. Nickerson.

SITUATION WTD—JANITOR, PORTER, part night or morning. Oakland 1795.

SITUATION WTD—JANITOR, APTS.; 10 yrs.' exp.; refs. Ph. Kenwood 9075.

SITUATION WTD—JANITOR, NO CHILDREN. South Side; best ref. Irving 9006.

SITUATION WTD—PORTER; RESTAURANT or store; ref. Douglas 4719.

SITUATION WTD — COL. MAN WANTS porter work at night. Call Doug. 7191.

Stenographers, Typists, Etc.

HAVE YOU AN OPENING

Young man, well educated, 6 years' office and stenographic experience, seeks opportunity to advance in sales or advertising work; best refs. Address X 89, Tribune.

SITUATION WTD—YOUNG MAN, 21 YRS., high school and business college education; stenographic and clerical experience; secretary or clerical position; $30 per week. Haymarket 6024.

SITUATION WTD — STENOGRAPHER-SECretary; young man with six years' experience in stenography, general office work, and correspondence; A1 references; $30. Address T 358, Tribune.

SITUATION WTD—DICTO.: "LIGHTNING" speed steno. and expert correspdt. [univ. educ.]; 1½ yrs.' exper. in advertising dictation. Address P 243, Tribune.

SITUATION WTD—H. S. GRAD., 23, 1st class steno. at present employed, wishes position outside office; prefer salesmanship. Address S 288, Tribune.

SITUATION WTD—STENO., 28; EVENINGS, Saturday afternoons, and Sundays; legal exp. Address X 556, Tribune.

SITUATION WTD—YOUNG MAN, 23, H. S. grad., railroad and engineering experience, Address P 76, Tribune.

SITUATION WTD—EXP. STENOGRAPHER, 27; univ. edu.; $35 wk. Address S 560, Tribune.

SITUATION WTD — STENOGRAPHIC OR bookkeeping; Saturday afternoons. Address X 476, Tribune.

SITUATION WTD—THOROUGHLY EXPmanent position. Address T 93, Tribune.

SITUATION WTD COLORED WASH house foreman, machinist, belt sewer; 9 yrs. experience. Douglas 6059.

SITUATION WTD—MECH. DRAFTSMAN, designer, detailer; home work. Address Y 338, Tribune.

Boys.

SITUATION WTD—BOY, 17 YRS., AFTER school and Saturdays; office preferred; So. Side. Address T 225, Tribune.

Farm and Garden Help.

SITUATION WTD—AS MANAGER OR GARdener on private estate;; lifelong experience as gardener; a farmer 15 years on last place; German-American. Write to A. QUASHOFF, Tinley Park, Ill.

SITUATION WTD — BY AN EXPERIENCED greenhouse man and gardener; well up in flowers, fruits, and vegetables; private residence, near Chicago; good wages. Address T 182, Tribune.

SITUATION WTD—BY MIDDLE AGED MAN (white) as gardener or handyman around house, with private family or country home; understand steam or hot water heat. Address T 136, Tribune.

SITUATION WTD—GARDENER WISHES position on gentleman's estate; married; small family; experienced; references. Please give particulars in first letter. ERNEST MANSFIELD, 426 Central-av., Pontiac, Mich.

SITUATION WTD — AS CARETAKER OF A country home by a single middle aged man, refined and of good habits, to raise vegetables, flowers, chickens, etc.; $75, board and room. Address T 381, Tribune.

SITUATION WTD—ON STOCK OR DAIRY farm; manager or working foreman; American, single, fully qualified; also all around mechanic. Address Y 564, Tribune.

SITUATION WTD—FIRST CLASS GARDENer, 16 years' experience; 2 in gardening school; good references. Call Z. A. STAHELI, Glencoe 1495.

SITUATION WTD—YOUNG MARRIED GARdener; no children; exp.; ref. Address T 112, Tribune.

SITUATION WTD—GARDENER ENGLISH; first class only. Address T 343, Tribune.

SITUATION WTD — MAKE JAP GARDEN and teahouse. O., 300 S. Michigan-av.

House Servants.

SITUATION WTD—AS HOUSEMAN, HANDY with tools and cars. Phone Kimsette 1413 or WM. LANGFORD, Box 234, Wilmette, Ill.

SITUATION WTD — EXPERT HOUSEMAN, single, 40; care garden, lawn, furnace, etc.; $17 week, rm., bd. Address Y 519, Tribune.

SITUATION WTD—BY JAPANESE AS house servant. TERAJIMA, care of Japanese M. C. A., 741 S. 36th-st., Chicago.

SITUATION WTD—JAPANESE, EXPERIenced butler; good ref. 4351 Cottage Grove.

SITUATION WTD—GENTLEMAN; HIGHLY rec.; butler, valet. Address T 373, Tribune.

SITUATION WTD—YOUNG MAN; COL.; house or valet exp.; ref. Calu. 5080.

SITUATION WTD—JAP. COOK OR BUTLER. Priv. fam. Address T 205, Tribune.

SITUATION WTD—COOK AND WIFE HELPer, $85 month. Address X 339, Tribune.

SITUATION WTD — JAP; HOUSEWORK; butler. Address S 345, Tribune.

SITUATION WTD—BUTLER; SWEDISH; A1 ref. Address S 179, Tribune.

SITUATIONS WANTED—MALE.

Miscellaneous.

SITUATION WTD—AM., AGE 28, MARried, 3 yrs.' electrical exp., both a. c. and d. c., 3 yrs. as foreman in the handling of heavy mach., etc., 3 yrs. as chauffeur and mechanic; have ability to lead, know the city, and can make good if shown the chance. Phone Prospect 6622, or address T 580, Tribune.

ADVERTISING.

Young man, 24 years old, college graduate, newspaper and selling experience, wishes to connect with advertising agency or department; willing to "dig in and lay the foundation" for a future successful career with your organization. Address T 384, Tribune.

Day and Contract Work.
HOUSECLEANING.

Experienced, reliable man does housecleaning at reasonable rate. Call MRS. JOHNSON, Graceland 3770, 3510 Wilton-av.

SITUATION WTD — PLASTERING, DECOrating, and general repair job; satisfactory work guaranteed. Douglas 3055.

SITUATION WTD—YOUNG MAN WITH Ford tour. car wishes 4 hrs. light delivery during the day; reas. Tel. Wentworth 7816.

SITUATION WTD—PAINTING, PAPERhanging, and calcimining; good workmanship; reas. price. Diversey 1676.

SITUATION WTD—STEADY WORK ON CONvate family living on the North Side; can drive any make of car; will furnish A1 refs. Phone Ravenswood 3217 after 6 p. m. H. J. CANDLER.

SITUATION WTD — PAINTING, DECOR. calc.; best wk. guar.. HURTO. Colum. 1568.

SITUATION WTD—PAINTER, DECORATOR. A1 ref. reas. MARTIN, Sunnyside 2905.

SITUATION WTD—DECORATING; RIGHT and reasonable. Superior 4541.

SITUATION WTD—PAINTING, DECORATing, guar. to save money now. Arm. 5860.

SITUATIONS WANTED—FEMALE.

Bookkeepers and Clerks.

SITUATION WTD—YOUNG LADY WISHES to devote two or three hours after 4:30 p. m. either assisting with books or will keep a full set for small firm. An exper in any dept. connected with a bank or bonding company; best of ref. furnished. Answering state all particulars and address T 573, Tribune.

SITUATION WTD—A1 BOOKKEEPER-STEnographer is looking for position where tact, initative and executive ability are main requisites; can take full charge. Address T 568, Tribune.

SITUATION WTD—YOUNG LADY BOOKkeeper and cashier, 10 years' exper. in trial balance, posting, voucher record, payrolls, etc. Can operate typewriter. Salary $30. Address T 168, Tribune.

SITUATION WTD—YOUNG LADY NOW EMployed wishes to connect with firm needing thoroughly efficient general office clerk; good address and personality; A1 ref. Address G A 467, Tribune.

SITUATION WTD — BKRPR.-ACCOUNTANT desires change of position; 15 yrs.' Chicago experience; handle volume of work accurately; open-close to be satisfactory; references. Address X 480, Tribune.

SITUATION WTD—ASSISTANT BOOKKEEPer and typist; business college graduate; 5 yrs.' exp., A1 refs. Address O 382, Tribune.

SITUATION WTD—EXPERT COMPTOMEter operator; 4 yrs. exp.; knowledge of bookkeeping and pay roll work; $25 per week. Address S 430, Tribune.

SITUATION WTD—YOUNG LADY OF REfinement desires position as office assistant or operator for private switchboard. Address X 75, Tribune.

ASSISTANT BOOKKEEPER.

10 yrs.' exp. pay roll, cashier, banking. Address O 380, Tribune.

SITUATION WTD — BOOKKEEPER AND cashier. Sev. yrs.' exp. handling credits and collections. Ref. Address X 529, Tribune.

SITUATION WTD — LIGHT OFFICE WORK Hours 9 to 5. Underwood.

LAKE VIEW 9401.

SITUATION WTD—THOROUGHLY COMPEtent bookkeeper, cashier, stenographer, general office exper. 10 yrs.' exper. 707 Davis-st., Evanston.

SITUATION WTD—COMPETENT BOOKkeeper keeps small sets where work does not require bookkeeper's help and charges by day or month. Harrison 3125.

SITUATION WTD—D. E. BKRPR.; 7 YEARS exp.; full charge; $35. Address S 97, Tribune.

SITUATION WTD—ASST. BKPR.; KNOWLedge typewriting and office details; loop $223. Address D 307, Tribune.

SITUATION WTD—WOMAN OF EXPERIence, executive ability; 10 yrs. exp. Address T 505, Tribune.

SITUATION WTD—SPANISH TRANSLATor; ing. in spare time. A. WESTERWICK, 6347 S. Maplewood-av.

SITUATION WTD—EXPERT D. E. BOOKkeeper, accurate and reliable; salary secondary. Address X 435, Tribune.

SITUATION WTD—BOOKKEEPER, ACCT. executive ability; best refs.; $30 wk. Address S 574, Tribune.

SITUATION WTD—THOROUGHLY EXPEperienced bookkeeper, capable of taking full charge. Address T 108, Tribune.

SITUATION WTD—STENO., 5 YEARS' GENoff. exp.; prefer detail work. $27-30. Address X 430, Tribune.

SITUATION WTD—BY A1 COMPTOMETER operator; small office preferred. Northwest of loop. Address S 485, Tribune.

SITUATION WTD—BKKPR. AND STENO., 10 years' exp. $35. Address X 530, Tribune.

SITUATION WTD—STENO., 8 YEARS' EXP. Ref. Know German. Address X 434, Tribune.

SITUATION WTD—STENOGRAPHER, EXcellent experience. Small office, $22. Address X 430, Tribune.

SITUATION WTD — EXPERT ELLIOTT Fisher operator. Cross footer. Part time, $1.25 per hour. Address X 408, Tribune.

SITUATION WTD—EXP. SWITCHBOARD OPerator; small board preferred. Address S 568, Tribune.

SITUATION WTD—YOUNG LADY BKPR. empl.; will keep small set of books in spare time. Address T 164, Tribune.

SITUATION WTD — EXPERT PRIVATE branch telephone operator; best ref.; Loop pref. Address T 196, Tribune.

SITUATION WTD—ASST. BKKPR. AND off. clk.; 5 yrs. exp.; $25; loop or N. S. Address S 481, Tribune.

SITUATION WTD—CASHIER, FAMILIAR with accounts, rec. and pay.; pay roll; 10 yrs.' exp.; accurate. Address S 431, Tribune.

SITUATION WTD—LADY WILL KEEP FOReign languages wants position in doctor's office. Address X 291, Tribune.

SITUATION WTD—STENO.-SECY., CAPAble; 6 yrs.' exp. $25-$30. Address X 190, Tribune.

SITUATION WTD—ADDRESSING DONE AT home. Columbus 3429.

SITUATION WTD — AS CLERICAL WORK exp. in Addressograph. Ph. Lin. 4736.

SITUATION WTD—9 YRS. BURROUGHS bkkpr. exp. Address T 160 Tribune.

SITUATION WTD—EXP. BKPR.; $30 TO $35. Address X 339, Tribune.

SITUATION WTD—EXP. EXP. BKPR. $25-$30. Address X 337, Tribune.

GIRL — NEAT COL. AS DRUG CLERK good pay. 3900 S. State-st.

Executives and Managers.
WOMAN EXECUTIVE.

Woman of exceptional executive ability and coast to coast sales experience would appreciate interview with manufacturer, jobber or corporation; compensation not less than $500 per month. Address X 473, Tribune.

SITUATION WTD—YOUNG WELL educated, with original, practical experience of cookery, though not a domestic science graduate, would like a position as assistant to manager of tearoom or cafeteria. Address T 477, Tribune.

SITUATION WTD—CAPABLE WOMAN, EXperienced in electrical appliances, desires position managing store or department or selling on a large scale. Could travel. Make answer briefly. Address X 436, Tribune.

SITUATION WTD—WOMAN OF EXPERIence as manager of cafeteria or lunchroom, restaurant, or hotel; only first class place considered. Address Y 502, Tribune.

FORELADY.

Supervisor of help wants position. P. O. Box 326, Glencoe.

SITUATION WTD—BY FIRST CLASS, EXperienced young lady bookkeeper, cashier and typist; executive ability; can take full charge. Address T 557, Tribune.

SITUATION WTD—THOROUGHLY EXPErienced hotel manager desires management or hotel or cafe. Address X 472, Tribune.

SITUATION WTD—EXP. BUS. WOMAN; exec. ability; wishes position as manager. Address X 435, Tribune.

SITUATION WTD—PRIV. SECT.—TEN years' exp. Address S 526, Tribune.

Saleswomen.

SITUATION WTD—BY YOUNG WOMAN, have had experience in selling, soliciting, collecting, and investigating. Address S 432, Tribune.

Professions and Trades.

SITUATION WTD—EXP. DENTIST ASST. or reception rm. work. Address S 567, Tribune.

SITUATION WTD — WITH ADVERTISING concern; college grad.; some exp. as copy writer. Address T 556, Tribune.

Domestics and Cooks.

SITUATION WTD—EFFICIENT LADY; 33; as manag. hskpr. in cultured family. Write only Mrs. Boyd, 6521 Blackstone-av.

SITUATION WTD—MOTHER'S HELPER; companion to elderly lady, or hskpg. Address T 466, Tribune.

SITUATION WTD—CHAMBERMAID; WILL sew; going east for summer or country all year. Address X 400, Tribune.

SITUATION WTD—CHAMBERMAID IN priv. fam. Address M 524, Tribune.

SITUATION WTD—GEN. HSWK.; COMP. col. girl. Hyde Pk. 5407.

SITUATION WTD—COOK, SCOTCH, WITH boy; N. Shore or sub. R. P. 1944.

SITUATION WTD—2 COLORED SISTERS AS chambermaids. Douglas 5912.

SITUATION WTD—COL. GIRL, HALF DAYS, no Sundays, S. Side. Phone Drexel 9096.

SITUATION WTD—COLORED GIRL, HALF days' work. Kenwood 3564.

SITUATION WTD—DAY'S WORK; TUES. day, Wednesday, Thursday. Calumet 6366.

SITUATION WTD—MAID, COL.; FIRST class cook. Drexel 6752.

SITUATION WTD—COL. WOMAN WITH 1 child; plain cooking. Douglas 7314.

SITUATION WTD—COL. GIRL, HALF DAY, mornings by week. Douglas 2272.

SITUATION WTD—BY COLORED WOMAN as maid for half day work. Douc. 6868.

SITUATIONS WANTED—FEMALE.

Domestics and Cooks.

SITUATION WTD—GEN. HOUSEWORK; married woman; husband to room and board; N. S. preferred. State wages. Address T 71, Tribune.

SITUATION WTD—1ST CLASS, AS HSKPR., companion to elderly couple, or bachelors, by middle aged woman. Address X 459, Tribune.

SITUATION WTD—MARRIED WOMAN will give services for board and rooms for self and husband emp.; N. S. only. Address S 74, Tribune.

SITUATION WTD—SWEDISH GIRL; DOES not understand English very well; small family on S. S. 7637 Eberhart.

SITUATION WTD — COOK AND SECOND girl wish place together in a small family. Tel. Wellington 613. 1713 Barry-av.

SITUATION WTD—COLORED GIRL 16 YRS. old, willing to learn housework or care for children. Kenwood 8016.

SITUATION WTD—HOUSEWORK, BY WK., half days; col. Phone Douglas 8474.

Housekeepers and Caretakers.

SITUATION WTD — AS HOUSEKEEPER, BY intelligent woman with boy of 4, for gentleman, or motherless home pref.; good cook; excellent housekeeper; competent to take charge; West or N. W. Side preferred. E. TRESSELT, 1627 N. Kimball-av.

SITUATION WTD—BY CULTURED WOMAN, a teacher, advised by physicians to seek change of occupation; position as managing housekeeper in family or as secretary-companion; references exchanged. Address B J 50, Tribune.

SITUATION WTD—INTELLIGENT WOMAN will care for motherless children, also home; must be a real home; good environment; have little son 3; Protestant. Address P F 574, Tribune.

SITUATION WTD—LADY, MIDDLE AGED desires position as housekeeper or manager in widower's or bachelor's apt.; good cook and economical; ref. exchanged. Address X D 74, Tribune.

SITUATION WTD—WORKING HOUSEKEEPer or caretaker, 27 yrs. old; has 2 boys, 6 and 8; prefers suburb, home more than salary. Write M. MAC LEOD, 5515 Woodlawn-av., 3d.

SITUATION WTD—WHERE I COULD KEEP my baby with me and my 14 yr. son could board; ref. exch.; state full parts. Address P 357, Tribune.

SITUATION WTD—MIDDLEAGED LADY, position of trust; educated, nice cook, seamstress, executive; responsible, H. P. 6006, after 3 p. m. Sunday.

SITUATION WTD — RELIABLE AMER. lady as hskpr.; people empl. pref. Rav. 9644.

SITUATION WTD—FRENCH LADY IN GENtleman's home with child; refs. exch. Address S 233, Tribune.

SITUATION WTD—AS MANAGING HOUSEkeeper on farm by a capable and exp. woman; best of ref. Address X X 129, Tribune.

SITUATION WTD—HOUSEKEEPER; HAVE child; competent; references; moderate wages. Doug. 7419.

SITUATION WTD—AS HOUSEKEEPER, BY middle aged woman; widower's home preferred. Address T 170, Tribune.

SITUATION WTD—HOUSEWORK, BY WOMan with two babies, for home. Hay. 190.

Dressmakers and Seamstresses.

SITUATION WTD — HIGH CLASS 5TH-AV. NEW YORK MODISTE, WILL CUT, FIT, DESIGN ALL KINDS OF GOWNS; ALSO ALTERATIONS, AT LADIES' HOMES OR 5035 WINTHROP-AV. PH. SUNNYSIDE 3006.

SITUATION WTD — HIGH GRADE FITTER will be open for position April 1; could take charge of workroom; salary to start, $35. Address X 407, Tribune.

SITUATION WTD — HIGH CLASS DRESSmaking; exclusive designing, if desired. EVA M. TAGGART, 815 Edgecomb-pl. Graceland 5184.

SITUATION WTD—BY EXPERIENCED COLoratemaker in shop by the week; 1st class worker wishes steady position. Phone Evanston 5877.

SITUATION WTD — FIRST CLASS FRENCH dressmaker; Field's formerly; artistic designer; fitter; latest spring styles; ev. house, tailor gown; remod.; home or out. Oak. 3473.

SITUATION WTD—SUITS, GOWNS, DRESSES made from your own or ours material or ours. Corcoran, 15 E. Wash., r. 911. Cent. 1771.

SITUATION WTD—HIGH CLASS DRESSmaker wishes more customers, day, home; call evenings Wellington 2809.

SITUATION WTD—SEAMSTRESS, FIELD exp., assist other duties; $15. Diversey 6625.

SITUATION WTD—CUTTER, FITTER, DEsigner; day or home; alterations; remodel furs; rapid; $6; S. S. Hyde Park 5973.

SITUATION WTD — COL., DRESSMAKING. gowns and suits a specialty; A1 reference; Tel. Boulevard 4374.

SITUATION WTD — STYLISH DRESSES, remodel, home or out; ref. Drexel 8411.

SITUATION WTD—DRESSMKG., SEWING out by day. Sup. 2543.

SITUATION WTD — MAKER OF STYLISH gowns, coats; $4 day. Lincoln 378.

SITUATION WTD—COMPT. DRESSMAKER, $4 a day, ref. Phone Oakland 4094.

SITUATION WTD — DRESSMAKING BY day. Ph. Graceland 7233.

Milliners and Trimmers.

SITUATION WTD—BY MILLINER; EXP. trimmer; can copy and make. Address T 189, Tribune.

Nurses and Governesses.

FRENCH GOVERNESS,

Visiting; by hour or day.
Address S 389, Tribune.

SITUATION WTD—CH. SA. NURSE WILL take into her beautiful home aged nervous or mental case. Address Christian Science treatment. Evanston 3428.

SITUATION WTD—FRENCH GOVERNESS for children; age from 5 to 14; good ref.; exp. Call Melis, Oakland 1061, morning or evening.

SITUATION WTD—BY PRACTICAL NURSE as companion to invalid or elderly woman; best reference. Phone Edgewater 3014.

SITUATION WTD—STUDENT WILL CARE for child evenings for rm. and board; North Side preferred. Tribune.

SITUATION WTD—EXP. GRAD. TEACHER tutors subnormal and backward ch., nervous cases specialty. Humb. 9459.

SITUATION WTD—GOVERNESS, NURSERY exp.; music, sewing, French, elementary English. Address K 261, Tribune.

SITUATION WTD — NURSE WILL TAKE aged or convs. or mental case in own home; excellent care. Phone Kenwood 7078.

SITUATION WTD—BY GRAD. NURSE, IN doctor's office or with corporation. Address Y 35, Tribune. Lyn. 8033.

SITUATION WTD — NURSE WITH COZY home will take nerv. conv. case. Ken. 193.

SITUATION WTD—NURSE WILL TAKE aged or conv. pt. in own home.

WANTED—MALE HELP.

Stores and Offices.

CLERKS—APPLY GRAND TRUNK RAILway System, 21 W. Taylor-st.

CLOTHING BUYER.

Wanted for large wholesale house. We prefer one who has been buyer or assistant to the buyer of a wholesale house or a large retail store. This is a real opportunity for a man about 35 years of age. Give age, experience, and salary desired. Address X G 505, Tribune.

COLLECTION CORRESPONDENT AND ASSISTANT CREDIT MAN.

Attractive opening with a growing concern for a young man experienced in making collections for manufacturer or jobber; selling to retail dealers; must be qualified also to handle details of credit dept.; state age, experience and salary wanted. Address J L 91, Tribune.

Collection Correspondent

for leon piano house; experienced on collections of installment accounts; give full information as to former connection, experience, and salary expected. Address J D 328, Tribune.

COLLECTOR — REAL ESTATE OFFICE; West Side; man under 20 or over 50, or woman, to collect rents; $15. Address J T 272, Tribune.

COMPILERS—ONE OR TWO OR THREE first class general hardware catalog compilers. Men who have had experience in this line can secure a permanent position with good pay, with the undersigned. Please reply, stating experience and salary desired, together with the time you could take a position.

THE GARDNER PRINTING COMPANY, The Caxton Building, Cleveland, Ohio.

CORRESPONDENT.

A position is open in a rapidly growing South Side firm for young man between 25 and 30 years of age. Must be unmarried and have at least 2 years' experience at correspondence. We require a man of judgment and vision who feels that he wishes to grow out of routine work. Some collection experience helpful, but not essential; good business judgment and analytical mind desired and promotion to more responsible position will be rapid. Do not be afraid of setting high salary yourself. Give age and reference. 2626 S. Michigan-av.

CORRESPONDENT—BET. 20 and 30 yrs., by growing concern. Opportunity for advancement. State age, nationality, education, experience, and salary. Address E G 476, Tribune.

CORRESPONDENT.

Man about thirty, who has the ability to write clear-cut, truthful, money-getting letters. Experience will be given one with experience along installment collection lines. To such a man there will be offered an opportunity to grow into a very attractive and good paying position. Please give, in confidence, age, education, experience in this line, and salary you will consider. Address J D 142, Tribune.

CORRESPONDENT—YOUNG MAN IN office of mfg. concern. Previous experience in corresponding and prefer one familiar with automatic screw machine products and metal stamping. State age, experience, and salary. Address F C 101, Tribune.

CORRESPONDENT-STENOGRAPHER.

typewriter; advertising experience; $25 to start; answer in own handwriting. Address F L 536, Tribune.

CORRESPONDENT—EXCEPTIONAL OPPORtunity for advancement; excellent working conditions; 44 hour week; liberal starting salary. LEONARD, MORTON & CO., 653 S. Wabash.

CORRESPONDENT—HIGH SCHOOL EDUcation; railroad experience preferred, but not absolutely necessary; salary $105 per month. Address E C 441, Tribune.

CORRESPONDENT—RAILROAD GENERAL office experience; salary $125. Address E C 247, Tribune.

COST MAN—HIGH SCHOOL education; must be experienced in cost and production work. One with printing office experience preferred. Excellent opportunity for capable man. State age, experience, and salary wanted. Address E C 466, Tribune.

COST CLERK.

Experienced.

Familiar with machinery manufacture for South Side factory; pleasant surroundings, short hours, steady employment and advancement. Address J D 164, Tribune.

COST MAN—HIGH SCHOOL EDUCATION; must be experienced in cost and production work; excellent opportunity for capable man; state age, experience, and salary wanted. Address J J 449, Tribune.

COST CLERK.

State age, experience, salary wanted, phone number. Address E G 465, Tribune.

COST DEPT. CLERK—YOUNG MAN ABOUT 22; must be good at figures and write legibly. Address T 357, Tribune.

DETAIL CLERK—GOOD, TO HANDLE RECords with accuracy and speed; previous experience in misc. records or cost detail work desirable; permanent position; state age, qualifications, and salary expected. Address G S 311, Tribune.

DRAPERY SALESMAN.

Must have experience in estimating for drapery and shade contracts; permanent position and good salary. Apply 14th floor.

MANDEL BROTHERS.

DRY GOODS MAN—MUST BE GOOD SALESman, window trimmer, and card writer, in a city of 15,000. Give references and state salary expected in first letter. This is an attractive proposition for the right party. Write to M. BLUMROSEN & SONS, Manistique, Mich.

DRUG PRICER—WHOLESALE, COMPETENT; will pay good salary to right man. Give full particulars, stating salary wanted. YAHR & LANGE DRUG CO., Milwaukee, Wis.

EXAMINER ASSISTANT, AND MAP clerk; by leading Chicago general agency; state experience, salary expected, and give phone number. Address J B 232, Tribune.

EXPERIENCED CIGAR SALESMEN.

Apply at once, Employment Office, 8th floor.

Take Adams and Dearborn-st. elevators.

THE FAIR.

EXPERIENCED BURROUGHS ADDING MACHINE OPERATORS IN BANK LOCATED ON SOUTH SIDE; SALARY, $80 A MONTH; GOOD OPPORTUNITY. ADDRESS E G 414, TRIBUNE.

EXTENDERS

in wholesale house.

BENJ. ALLEN & CO., INC.,

10 S. Wabash-av.

FILE CLERK—SALARY $60 MONTH. Address E C 440, Tribune.

FLOOR MANAGERS FOR VARIOUS SECTIONS; PERMANENT POSITIONS AND GOOD STARTING SALARIES. APPLICATIONS RECEIVED ALL DAY.

APPLY SUPT.'S OFFICE, 4TH FLOOR, STATE AND WASHINGTON-STS.

HILLMAN'S.

FLOOR MANAGER.

Man with selling experience, to act as floor manager.

Apply to Mr. H. L. Weber.

WEBER'S DEPARTMENT STORE, Clark and Van Buren-sts.

FOOD CHECKER—EXPERIENCED; STEADY position; must be able to give bond; state experience and give refs. from last position. Address E C 200, Tribune.

FREIGHT RATE CLERK—EXPERIENCED for auditor's office, South Side; $120 month. Address G S 521, Tribune.

GENERAL CLERK.

Packing house experience preferred. Good chance for advancement. Apply

OMAHA PACKING CO.,

2320 S. Halsted-st.

FURNISHING GOODS SALESMAN — GOOD salary. FAMOUS CLOTHIERS, 738 W. Madison.

WANTED—MALE HELP.

Stores and Offices.

FURNITURE SALESMAN—IN NORTHERN Illinois city of 50,000, doing about $150,000 annually; no borax ideas, but man of ability, will have exceptional opportunity. Address S 405, Tribune.

GENTS' FURNISHING AND HAT SALESMAN.

One competent to take full charge of department; must be good stockkeeper; good salary and opportunity for advancement.

Apply to Mr. Gollin.

WEBER'S DEPARTMENT STORE, Clark and Van Buren-sts.

GROCERY CLERKS—STEADY POSITIONS, good wages. 7302 Vincennes-av.

GOLF CLUB, LOCATED ON the North Shore, is seeking the services of a young man to act in the capacity of secretary to the officers of the club, also to take charge of the caddies. Must know how to handle boys, have some idea as to the possibilities of welfare work among them, and must also understand bookkeeping. An all year round position open to a bright, conscientious young man. Address E K 503, Tribune.

GOLF GOODS SALESMAN.

Must have had experience as salesman in sporting goods. Apply 14th floor.

MANDEL BROTHERS.

HAT SALESMEN—EXPERIenced; liberal salaries and commission.

THE 12TH STREET STORE, Halsted-st., cor. Roosevelt.

HAT SALESMAN.

Experienced; steady position.

GUS. THE SQUARE HATTER, 816 W. Madison-st.

HIGH SCHOOL GRADUATES

A large concern dealing in heavy iron, steel products and machinery has openings in its office for young men graduating from the various classes; positions offer early advancement, with good future to those who qualify. advancement being based on merit alone. The firm is an old established, growing concern, and offers excellent commercial training in the steel line. See MR. CORNELIUS, Monday, before 2:30 p. m., Rm. 910, Corn Exchange Bank Bldg.

HOTEL CLERK — EXPERIENCED; CITY refs. Apply HOTEL ASTOR, 176 N. Clark.

IMMEDIATELY, 50 ENTRY CLERKS AND ASSORTERS FOR SHIPPING ROOM. GOOD SALARIES. STEADY POSITIONS. APPLY MR. PETERS. BOSTON STORE.

INDORSEMENT CLERK—INSURANCE BROkerage office has position open for young man as indorsement clerk; chance for advancement are excellent, depending on the young man. Gentile. Apply Room 923 Insurance Exchange.

INSURANCE INSPECTOR.

Excellent opportunity to learn business. Experience unnecessary. Prefer young man stenographer. Give phone No. Address J J 474, Tribune.

INSURANCE RATERS AND INSPECTORS— To fill permanent positions with growing company; excellent opportunity for advancement; state age, education, and experience. Address Mutual Casualty Company, 220 S. State-st.

INTERPRETERS — WHO SPEAK SLOVAK and Italian languages; great opportunity; permanent position and big salary. Write General Manager, Room 202 Metropolitan Bldg., East St. Louis, Ill.

INVESTIGATOR — CITY; PART TIME; good pay. Address T 271, Tribune.

JUNIOR CLERKS—OVER 17 years of age, with some knowledge of bookkeeping. Splendid opportunity for advancement. Call

MORRIS & COMPANY, General Office, U. S. Yards.

JUNIOR CLERK.

Bright, 18 to 20 years, Protestant, by automobile concern. Starting salary $20. Excellent opportunity for advancement. Addresss J H 569, Tribune.

JUNIOR CLERK—HIGH SCHOOL GRADUate preferred. No experience necessary. An exceptional opportunity with a satisfactory salary. Address T 85, Tribune.

LEDGER CLERKS.

For those quick and accurate at figures and who understand ledger postings we have a few splendid positions.

STEELE-WEDELES CO., 151 W. South Water-st.

LEDGER CLERKS.

Temporary positions. Must be thoroughly experienced, rapid, and accurate. Exceptionally good salary.

D. B. FISK & CO., 225 N. WABASH-AV.

LEDGER CLERK.

Bright young man, 16 to 18; steady position and good salary; chance for advancement. P. A. Starck Piano Co., 210 S. Wabash.

LEDGER MAN.

1st class, permanent position, in large concern. State age, experience, salary and phone number. Address E G 143, Tribune.

LEDGER CLERK—FAMILIAR WITH TRIAL balances; must come well recommended. State age, experience, and salary wanted. Address M T 351, Tribune.

LEDGER CLERK—WITH WEST SIDE BAkery; state reference, experience, salary expected. Address E G 496, Tribune.

MAIL ORDER SALES CORRESPONDENT.

Must be thoroughly experienced in mail order work, capable of turning out large volume of high quality letters, able to work into more important position.

Mail order farm implement concern, business increasing very rapidly, modern office, 70 people, located in progressive city 16,000, healthful climate, good general conditions.

WE ARE BUILDING UP A HIGH POWERED ORGANIZATION AND WANT ONLY AGGRESSIVE RESULT-PRODUCING MEN WHO CAN DEVELOP TO TAKE ADVANTAGE OF OPPORTUNITIES FOUND ONLY IN SMALLER ORGANIZATION.

KEEP NOW. APPLY UNLESS THOROUGHLY EXPERIENCED. LOOKING FOR PERMANENT POSITION. AND CAN MAKE GOOD.

Write fully all details.

A. J. KIRSTAN COMPANY, Box A, Escanaba, Mich.

MAIL ORDER MERCHANDISE MAN.

Big national mail order house will add line of boys' clothing and furnishings. Wants man up to date, progressive man who knows these lines thoroughly and who has sound ideas how to push them in a mail order way based on actual experience. Must be more than a buyer, for he will have to organize this department immediately and merchandise for coming fall catalog. A man who can get off to a good start without unnecessary lost motion will have a big opportunity and receive adequate salary from the start. Must be able to start at once. Address J B 469, Tribune.

MAN — YOUNG, TO LEARN SPORTING good business. Apply 10 W Lake-st

WANTED—MALE HELP.

Stores and Offices.

MANAGER—COLLECTION, BY LARGE NAtional mail order installment house; must be thoroughly experienced and capable of handling a large volume of work; one who can show a successful record; give full particulars in confidence. Address T 421, Tribune.

MAN—YOUNG, 20 TO 22, for sales record and statistical work; must be legible writer and have more than average ability; experience in this particular work not absolutely essential; attractive starting salary; good opportunity for advancement; West Side resident preferred. Address J D 536, Tribune.

MAN—YOUNG,

To read cash register 3 to 4 hours evenings; must be accurate at figures and good penman: Apply

LEITER BLDG. STORES, S. E. Corner State and Van Buren, 4th floor. Mr. Johnson.

MAN — EXPERIENCED, men's wholesale hats and caps.

ROTHSCHILD BROS. HAT CO., 314 S. Franklin.

MAN—AROUND 35 YEARS OF AGE, FAmiliar with heavy iron and steel, to follow our delivery of orders and handle correspondence with customers; must be diplomatic and forceful. This is an opportunity to connect with an old established steel concern and offers good future to right man. State fully experience, education, salary expected. Address J D 282, Tribune.

MAN—YOUNG, 18 TO 20, TO COMMENCE in our planning department and learn the business thoroughly preparatory to joining our sales force. Must be of good address and preferably a high school graduate. Moderate salary to start, but unlimited opportunity. Call or write

SEWELL-CLAPP ENVELOPES, 23 N. Desplaines-st.

MAN — YOUNG, ABOUT 20 YEARS, TO work in small bookkeeping dept. Prefer you to have high school and some bookkeeping training. Best kind of opportunity for you if you are bright and ambitious. State education or preparation. Our firm is an old established firm selling machinery. Address E C 185, Tribune.

MAN—FAMILIAR WITH RECeiving; $20 per wk.; within loop. 8 to 5. Apply 611 Garland Bldg.

MAN—35 TO 45 YEARS OLD, With Clerical Experience,

for position in timekeeping office in West Side mfg. plant; state age, previous experience, and salary expected. Address J M 241, Tribune.

MAN—YOUNG; EXPERIENCED IN TELEphone work for making appointments for our salesmen; prefer man who has had experience in stock and bond, mining and curities over phone; state experience and salary wanted to start. Address E C 251, Tribune.

MAN FOR REPORTORIAL WORK, COMMERCIAL AGENCY. Address K F 109, Tribune.

Man, Young, 18 to 21,

for position in order dept. of old est. firm. Permanent, for bright young man of some experience. Good future assured. State age, and salary to start. Address J M 212, Tribune.

MAN — BRIGHT, AMBITIOUS, YOUNG, about 20 years of age with experience on typewriter, to learn general work of a large retail coal yard; prefer one living in the neighborhood; hours 7 a. m. to 5:30 p. m. Apply permanent position with growing concern. ZIPF BROS. COAL CO., 1813 Montrose-av.

MAN—YOUNG; WE HAVE A DESIRABLE position in our office for a young man who wishes to enter into the credit profession; some knowledge of machinery would be of advantage; good future for right applicant; state age and salary expected. Address J D 226, Tribune.

MAN—YOUNG; WITH BOOKKEEPING EXperience, for general office work; prefer man with experience on cash book and pay roll. Reply by mail only, giving age, nationality, experience, and salary wanted. Give phone number.

R. P. BAKER, 1464 W. 37th-st.

MAN—GENERAL OFFICE; FOR SOUTH Side manufacturing plant; prefer one with blast furnace accounting experience. In reply give education, age, full details of experience, where employed, and salary desired. Address F C 157, Tribune.

MAN—YOUNG; SPANISH; WHO HAS HAD export experience, also be able to operate typewriter; good opportunity.

ROSENWALD & WEIL, 3815 Armitage-av. Albany 1501.

MAN—YOUNG; IN ORDER DEPT. OF wholesale book and stationery house; permanent position; rapid advancement and moderate starting salary.

WESTERN NEWS CO., 21-29 E. Austin-av., corner Cass and Austin.

MAN—WHOLESALE JEWELRY HOUSE wants experienced man capable of taking charge of department and assist in buying; good opportunity for permanent position with advancement. Address, stating experience and salary desired, F F 125, Tribune.

MAN—YOUNG, ABOUT 21 YRS., GENTILE, for responsible position in office of large mfg. concern in loop; must be neat and accurate and show ability to advance; state age, experience, and salary expected. Address J M 662, Tribune.

MAN — IN SHIPPING DEPT., TO ASSIST shipping clerk; permanent position; good opportunity.

WESTERN NEWS CO., 29 E. Austin-av., cor. Cass and Austin-av.

MAN—YOUNG, FOR STOCK AND SHIPPING room; permanent position and good opportunity to learn business.

LAVELLE RUBBER CO., 151 W. Lake-st.

MAN—YOUNG, AT SODA FOUNTAIN, EVEnings and Sundays; experience not necessary but must be willing. GARDNER, 1501 E. 53d-st.

MAN—MIDDLE AGED, FOR NIGHT WORK as scale clerk; must be accurate.

SELLERS MFG. CO., Montrose-blvd. and Knox-av.

MAN—YOUNG; FOR WHOLESALE SWEATer house, to assist in selling and make himself generally useful. 319 Medinah Bldg., Jackson-blvd. and Wells-st.

MAN—YOUNG; TO CALL ON ARCHTS. AND contrs.; aged 20-24; good appearance; h. s. education; state salary and phone number. Address T 51, Tribune.

MAN — YOUNG; FOR GENERAL OFFICE work; high school graduate preferred; good salary, profit sharing plan; pleasant office. Curtain Supply Co., 300 W. Ontario.

MAN — YOUNG; CHECKING INVOICES AND assist in pricing; one with some drug experience preferred; good hours; wholesale; $18. Arthur Young Co., 329 Dearborn-st.

MAN—GENERAL OFFICE; 18-25; SOUTH Side resident preferred; also, one with knowledge of typewriting; state salary expected. Address E C 262, Tribune.

MAN—YOUNG, FOR TYPING ORDERS AND general office work; can learn good business and advance according to own efforts.

Fowler Foundry Co., 3230 S. Sangamon-st.

MAN—YOUNG, 18 YRS. OF AGE, TO AS-sist in shipping room. SCHIFF, WEINSTOCK & KAUFMAN, 302 S. Market-st., 7th flor.

MAN—YOUNG, 18-21 YRS., TO LEARN AS salesman for first class leather goods retail store; steady position. Apply Mon. a. m. 106 S. Wabash-av.

MAN—YOUNG; TO WORK IN DRUG STORE; one who has some fountain experience; good pay. McCLEAN DRUG STORE, 5340 W. Chicago-av.

MAN—YOUNG, ASSISTANT IN BOOKKEEPing department; experienced in posting, checking, and drawing off balances. Address own handwriting, P 234, Tribune.

MAN—YOUNG, CAPABLE OF HANDLING general books, by West Side bank; state experience, salary, and age. Address J C 602, Tribune.

MAN—YOUNG, WHO CAN ASSIST IN VAcous departments as general clerk, by West Side bank; state experience, salary, and age. Address J C 601, Tribune.

MAN—YOUNG, ABOUT 17 YEARS OF AGE, to take charge of a fruit and vegetable stand; good prospects. Apply Monday at 4304 Montrose-av.

MAN—GOOD CHANCE FOR BRIGHT YOUNG man to learn insurance business; good at figures; state full particulars. Address T 475, Tribune.

MAN—YOUNG, FOR SHIPPING CLERK; must be neat appearing with best references. Apply before 10 a. m., Peck & Peck, 4 N. Michigan, near Madison.

MAN—YOUNG; REAL ESTATE OFFICE; to learn and assist in the renting dept. Address F P 105, Tribune.

MAN—YOUNG; TO WORK IN MEN'S HAT store, references, desired. WORMSER HAT STORE, 30 S. Clark-st.

MAN—YOUNG, 22-30, WITH EXPERIENCE in r. r. local freight office; familiar with r. r. in Chicago. Address T 270, Tribune.

MAN—MIDDLE AGED, FOR OFFICE WORK; state age, experience, salary expected. Address E C 486, Tribune.

MAN—INTERLINE PER CENT; RAILROAD experience; $135 monthly. Address E C 137, Tribune.

MAN—YOUNG, ONE WHO HAS HAD EXPE. to assist in stockroom in general merchandise, 15 N. Franklin-st.

MAN—ELDERLY, AS CASHIER IN WEST Side store; references required. Address G S 318, Tribune.

MAN—YOUNG, TO ACT AS OFFICE ASSIST. ant and typist; must have some knowledge of bookkeeping. Address J L 258, Tribune.

MAN — YOUNG, INS. OFFICE; GOOD AT figures and familiar with books. Room 1630, 76 W. Monroe-st.

WANTED—MALE HELP.

Stores and Offices.

MAN ABOUT 30 YEARS OF age, thoroughly experienced in general auditing and bookkeeping work. We are anxious to secure a man proficient in analyzing and preparing statistics. This position offers a good future to a capable man with good references. In replying give full particulars as to past employers, age, salary expected, and telephone number. Address J D 131, Tribune.

MAN—YOUNG.

You have tried several places, perhaps, and learned there is no chance to advance. We can offer you a fine opportunity if you will begin by filing, handling mail, and doing errand work, but we want more than an office boy; salary, $15 to start.

North American Service Co., 1403 W. Congress-st.

MAN—YOUNG; LARGE WHOLESALE CONcern desires to engage a young man with High School education or better to work in Advertising Department. Position will give a thorough training in small order business and general preparation of catalogue and circular advertising. Must have good command of English and be able to write freely. Position permanent with excellent future prospects. State age, education, and previous experience. Address E C 447, Tribune.

MAN—YOUNG, GOOD APPEARANCE AND education, living on North Side, possessing or having use of automobile for high grade executive real estate office. This is an opportunity to associate yourself with gentlemen, and to make more than a good living. We will teach you the business. Reply in detail, please. Address F 424, Tribune.

MAN—BRIGHT, YOUNG, ABOUT 18 YEARS old, to learn mail order phonograph business; must be willing to start in the shipping room and not afraid of work; promising opportunity for early advancement; make application in letter giving age, experience, and starting salary expected. Address J L 373, Tribune.

MAN—YOUNG; STENOGRAPHER FOR factory office, who has also had experience as assistant bookkeeper or is willing to make the necessary mental effort to qualify as such; state salary desired and experience. Address J M 484, Tribune.

MAN—YOUNG, ABOUT 18 TO 20 YEARS, to do hauling and work in and about an office; a knowledge of shorthand would be desired but not essential; state age, experience, salary desired and phone number. Address E C 416, Tribune.

MAN—YOUNG, IN FOREIGN SALES DEpartment large institution; preference given to one who can understand Spanish and has had sales department experience; answer in detail experience, age, etc. Address E C 54, Tribune.

MAN — YOUNG; 19-20 YEARS; HIGH school graduate, with a clear brain and plenty of ambition; a pleasant office, interesting work; an opening toward a bright future in the publishing world. MOTOR AGE, 5 S. Wabash.

MAN — YOUNG, ARCHITECTURAL INVENtory work and to familiarize himself with our line of merchandise; good pay to the right man, with exceptional opportunity in large South Side manufacturing company. Address E 16, Tribune.

MAN—YOUNG, FOR PUBLIC ACCOUNTING; first class bookkeeper; strong at figures; no traveling; excellent future. Address E G 446, Tribune.

MAN—YOUNG, TO ASSIST EDITOR OF weekly trade paper; state similar experience and salary desired; address P S 120, Tribune.

MAN—MOST EXPERIENCED; APPLY MARquette Piano Co., 2439 Wallace-st.

MAN—YOUNG; FOR STOCK ROOM. FORSTER MUSIC CO., 539 S. Wabash.

MAP CLERK.

Several bright young men, 17 to 20 years old, with some high school education, for map and indorsement clerks in a large fire insurance office.

Apply MR. HELM, 11th flr., 39 South La Salle-st.

MAP CLERKS.

Experienced. Excellent opportunity for a few bright young men. Salary $80 to $85. Address J H 157, Tribune.

MEN—YOUNG,

for clerical work in office of large industrial plant on West Side. Must be accurate at figures and must possess legible hand writing. Salary to start $100 per month, with splendid opportunity for advancement. Address E G 79, Tribune.

MEN—YOUNG; PREFER HIGH SCHOOL graduates. The position will be permanent to those employed and who qualify. If you can give information now that your work is, Would also like you to mention salary you would desire, though we can say that in the position we offer the salary will be satisfactory. This work is in connection with sales force. Address E C 219, Tribune.

Men's Clothing Salesmen.

Must be high class and thoroughly experienced; salary limited only by ability.

IRVING & DIXON CO., 1295 Milwaukee-av.

MEN TO FOLD CIRCULARS

and stuff envelopes. Apply to Mr. Noel. WEBER'S DEPARTMENT STORE, Clark and Van Buren-sts.

MEN—YOUNG; VARIOUS POSITIONS ARE now open in our shipping dept. and office; large wholesale wool house. 205 W. Monroe-st., 07H floor.

MEN—EXCELLENT OPPORTUNITY FOR bright young men; wanted by electrical supply house to work in sales dept.; must be good at figures; state salary expected. Address E G 433, Tribune.

MEN—YOUNG; FOR CLERICAL WORK; must be good at figures and be able to handle some correspondence. Apply SPRAGUE ELECTRIC WORKS, 516 Fisher Bldg.

MULTIGRAPH OPERATOR—

Must be experienced and intelligent; 8 hour day, 5½ day week. Good salary. Apply

HAROLD LACHMAN CO., 12 N. Michigan-av.

OFFICE MAN.

All around experienced. Rapid and accurate at figures. Good salary for right sort. State age, experience and salary. Address J H 562, Tribune.

OFFICE MAN.

Who desires to take up a new line of work and drive an automobile. Prefer married man between 25 and 40 years of age who wants outdoor employment and a permanent driving position in which the weekly earnings average from $40 to $45. We will teach free to drive. No washing or repairing. Must know city and be able to show clean record and employment for previous 5 years. Give age, etc. Address F J 433, Tribune.

OFFICE CLERK—FOR wholesale mill supply house. One with billing experience preferred. State salary expected. Address E G 416, Tribune.

OFFICE ASSISTANT.

Capable young man to handle correspondence and detail work; must be willing worker and thoroughly reliable to assume responsibility. Phone Main 5350 or address E K 457, Tribune.

OFFICE ASSISTANT — YOUNG MAN; SALary $25. Call Monday. JOSEPH SALTZ MAN, Jefferson and Van Buren.

OPERATOR — MULTICOLOR OR MULTI; grand; excellent opportunity for capable young man; hours 9 to 5. Saturday 12:30. Address J D 146, Tribune.

ORDER CHECKER — LIGHT HARDWARE and genl. mdse.; good pay and chance for advancement. 409 S. Green-st., Monday.

PRESIDENT LARGE RE-

tail company wants young man stenographer for assistant secretary to develop into business. Must be clean cut, aggressive student of business. Prefer man who has had connection with sales manager or banking or railroad executive. Address X 92, Tribune.

PRIVATE SECRETARY.

Expert stenographer, college graduate; good. Address T 255, Tribune.

WANTED—MALE HELP.

Stores and Offices.

RECEIVING TELLER AND BOOKKEEPER Exp. Apply in person.

16TH ST. BANK, 3500 West 16th-st.

RATE CLERK—RAILROAD EXPERIENCE, $125 monthly. Address E C 543, Tribune.

RECEIVING CLERK — EXPERIENCED; good opportunity for advancement; state age, experience, and salary. Address J M 238, Tribune.

REMINGTON OPERATORS.

Night, 6 to 9; give phone number when applying. Address K F 114, Tribune.

SALES CORRESPONDENT.

To handle correspondence in connection with the promotion of sales of ready cut houses and roofing material. Previous experience in this line preferred, but not essential. This is an excellent opportunity for well educated young man who can write clean cut business letters that sell. In writing give experience, qualifications, and salary desired. Address F F 54, Tribune.

SALES LEDGER CLERKS—EXPERIENCED in taking monthly trial balances and good at figures; splendid opportunity for aggressive young man who are looking for a future. Address F C 458, Tribune.

SALESMEN.

Men of good personality for the following departments:

SPORTING GOODS, HARDWARE, SHOES.

Permanent positions; good salary. Apply Employment office, 8th floor. Take Adams and Dearborn-st elevators.

THE FAIR.

SALESMAN.

High grade man, good appearance, with personal following, for retail men's wear store; state experience and salary expected. Address F T 269, Tribune.

SALESMAN — MUST BE GOOD CORRespondent; possess inside office experience, good education and ability for position in the educational department of a Nat'l Salesmen's Training Ass'n; to supervise grading of examination papers, handle correspondence, oversee work of employes; opportunity for right man to connect with one of the largest correspondence Schools. Apply by letter, giving full experience and salary desired to qualify for personal interview address 53 W. Jackson-blvd.

SALESMAN — IN MEN'S FURNISHING dept., to work as extra on Saturday afternoons and evenings.

LINCOLN CLOTHING CO., 2612 Lincoln-av.

SALESMAN—SHOE AND ASSISTANT BUYer for ladies' and children's shoe department. Young man preferred. State age and salary wanted. THE WEISBERGER CO., Barberton, Ohio.

SALESMAN — IN MEN'S SHOE DEPARTment, for extra work on Saturday afternoons and evenings.

LINCOLN CLOTHING CO., 2612 Lincoln-av.

SALESMAN—GOOD RETAIL CLOTHING, capable of managing dept.; good salary. MICHAELS-STERN CO., Rm. 1408 Lyon Bldg.

SALESMAN — MUST BE COMPETENT ON store fixtures and experienced; no others need apply.

JAC LEDERER INC., 644 W. Madison.

SALESMAN — TO WORK IN HAT AND CAP dept. on Saturday and evening.

LINCOLN CLOTHING CO., 2612 Lincoln-av.

SALESMAN—FOR SPORTING GOODS AND fishing tackle; good opportunity for bright young man with some experience. Address E C 389, Tribune.

SALESMAN — FOR MEN'S AND BOYS' RETail shoe department; prefer one living on North Side; must be steady and reliable man. Address E C 193, Tribune.

SALESMAN — CLOTHING; ONLY COMPEtent man need apply. YONDORF CLOTHING CO., Van Buren and Halsted.

SALESMAN—EXPERIENCED, FOR CARPET, rug and drapery department. WYMAN, RAND CO., Burlington, Iowa.

SALESMAN — CLOTHING. FIRST CLASS; good salary to right man. OLENICK, 814 W. Madison-st.

SALESMEN—HAT; EXPERIENCED, FIRST class men; good pay, steady work; reasonable hours. HATTIER MANUFACTURING CO.

SALESMEN—EXPERIENCED IN RETAIL dry goods and house furnishing dept.; good pay to right party. Address E G 388, Tribune.

SALESMEN—CAPABLE ACTIVE SALESmen wanted. CORNELL & BAER FURNITURE CO., Minneapolis, Minn.

SALESMEN — FOR STEADY AND EXTRA. Apply Grossman & Sons, 6317 S. Halsted.

SALESMAN—SHOE, EXPERIENCED. Apply 14 S. Halsted-st.

SEVERAL BRIGHT BOYS.

About 18 years old for general office work; steady position; good chance for advancement. Apply Employment Department, 8th floor, Steele, Clark and Van Buren-sts.

SHIPPING CLERK.

DESIRABLE OPPORTUNITY EXISTS IN OUR SHIPPING DEPT. FOR AN AMBITIOUS YOUNG MAN AS FIRST ASSISTANT. PREFER ONE WITH EXPERIENCE IN TAILOR TO THE TRADE BUSINESS. THIS IS A PERMANENT POSITION OFFERING SPLENDID OPPORTUNITIES. LUKONE TAILORING CO., 1036 W. VAN BUREN.

SHIPPING CLERK.

Man capable of taking charge of shipping room or wholesale clothing house. We want a hard, willing worker and will pay liberal salary.

SAM ADELMAN & CO., 107 S. Market-st.

SHIPPING CLERK AND STOCKKEEPER.

We are in need of an energetic young man who is capable of taking charge of an underwear shipping department and also to have complete charge of piece goods stock. For the right man, who is willing to work with an interest, this is a real opportunity. Write, giving experience and salary being made. All replies strictly confidential. Address J D 181, Tribune.

SHIPPING CLERK—FOR YOUNG, GROWING business; man under 40; thoroughly experienced and capable enough to handle large volume of detail and manage packers and shippers; salary $30 a week to start. Address J H 80, Tribune.

SHIPPING CLERK.

Experienced, wholesale tailoring preferred; permanent position with good salary; excellent opportunity. Call Chicago Custom Garment Co., 210 W. Madison.

SHIPPING CLERK.

Young man willing and cheerful worker; state experience and salary expected; splendid opportunity for right party. Address E K 399, Tribune.

SHIPPING CLERK — FAMILIAR WITH routing, marking, and tacking merchandise; must write good hand; state experience and salary expected; steady position. Address J H 820, Tribune.

SHIPPING CLERK,

familiar with scientific apparatus and laboratory supplies. Apply 1st floor, 3047 Carroll-av.

SHIPPING CLERK — RETAIL COAL BUSIness, South Side. State age, experience, and salary expected; must be capable of handling delivery equipment of large yard. Address J H 427, Tribune.

SHIPPING CLERK — MANUFACTURING concern; only those experienced in waists and dresses need apply. Address X 496, Tribune.

SHIPPING CLERK—AND EXPERIENCED glass packer; full charge; permanent position; good chance advancement; best references required. Address F Y 343, Tribune.

SHIPPING CLERK—EXPERIENCED PACKing lamp shades and lamps. Apply Park-O-Lite Co., 74 E. Roosevelt-rd., Harrison 41.

SHIPPING CLERK—FOR POSTCARD AND publishing business. Apply American Auto Chrome Co. Room 501, 180 N. Wabash.

SHOE CLERK.

Young single man of good appearance as assistant to the manager of a shoe store. Must have good all around experience. State religion, age, and salary wanted to start. Address E C 485, Tribune.

SODA DISPENSERS.

Apply 10th floor, employment office.

ROTHSCHILD & COMPANY, State, Jackson, Van Buren.

WANTED—MALE HELP.

Stores and Offices.

SODA DISPENSER—WITH DRUG STORE experience preferred. MOTHER'S, N. E. Corner 92nd-st. and Commercial-av. Ph. 96.

SODA MAN—YOUNG, NEAT, GOOD DISpenser; great opportunity for hustler. Address J M 546, Tribune.

SODA DISPENSER—HOTEL ALEXANDRIA, Rush and Ohio-sts.

SODA DISPENSER—YOUNG MAN, SOME experience, Marr. Drug., 3801 Broadway.

STATEMENT MACHINE OPERATOR — ADdress or call Lawndale National Bank, 3337-39 W. 26th-st.

STEEL COMPANY HAS opening in its accounting dept. for capable man, experienced in handling perpetual inventory stock records. One who can direct the work of several assistants. State age, refs. and salary. Address F C 98, Tribune.

STENOGRAPHER.

Young man with one or more years experience, capable of developing into responsible position. Must be energetic and willing to work. Apply 808 Insurance Exchange Bldg. Phone Wabash 2089.

STENOGRAPHER.

GOOD OPPORTUNITY FOR A BRIGHT YOUNG MAN. EXCELLENT WORKING CONDITIONS.

BUTTERICK PUB. CO., 2231-49 SOUTH PARK-AV.

STENOGRAPHER,

Competent young man, who will take advantage of the opportunity this position offers, to get into more important work; in replying please state age, experience, initial salary desired, and when available. Address J M 217, Tribune.

STENOGRAPHER — LARGE FOUNDRY CO. would like first class stenographer; plenty initiative; capable of writing own letters; assume duty for responsible position in executive office; full details of past experience absolutely necessary to secure interview and salary expected. Address F M 196, Tribune.

STENOGRAPHER — CLERK.

Young man for sales office of a food product manufacturer; this offers future to ambitious person with good appearance and references. Call in the morning. Room 1609, 20 S. Jackson-blvd.

STENOGRAPHER—EXPERIENCED, LARGE Insurance Agency, to act as Secretary to General Agent. Excellent opportunity to advance in this business. Liberal salary to start. Give full particulars. Address T 150, Tribune.

STENOGRAPHER — IN MANUFACTURING business on West Side; should have electrical experience; good hours; light, pleasant office; call or write stating salary wanted and where last employed; give full details. Address J L 571, Tribune.

STENOGRAPHER—BRIGHT YOUNG MAN, 18-20 years of age, exceptional opportunity to learn interesting line and through earnest effort qualify for position of salesman; state education and salary wanted. Address E C 351, Tribune.

STENOGRAPHER—A BRIGHT YOUNG FELlow who is a 1st class stenographer can relieve his employer of details and get on his own initiative; good starting salary and every opportunity for advancement. See Mr. Billson, 1737 S. Michigan-av.

STENOGRAPHER.

Splendid opportunity for exp. young man or bright beginner; write fully. Address J L 372, Tribune.

STENOGRAPHER — IN DOWNTOWN CONtractor's office; bright young man as stenographer and general office work. Reply long hand; state wages, age, experience, and references. Address J L 378, Tribune.

STENOGRAPHER AND CLERK—WEST SIDE office; convenient to transportation; national concern. State age, experience, and salary desired, etc. Address J L 544, Tribune.

STENOGRAPHER.

Young man stenographer and general office work; salary $20 to $25; state age and experience. Address J L 241, Tribune.

STENOGRAPHER.

Competent typist; salary $30. Call Monday, 14 E. Jefferson-Van Buren.

STENOGRAPHER — YOUNG MAN, FOR railway supply business. Opportunity for advancement good—entirely up to you. Address J L 573, Tribune.

STENOGRAPHER — EXPERIENCED, FOR railroad office. Salary $110.00 per month. Good opportunity for advancement. Address E C 379, Tribune.

STENOGRAPHER — EXPERIENCED FOR temporary work. 1017 Washington-blvd. Mr. Gardner.

STENOGRAPHER AND GENERAL OFFICE Clerk—State experience and phone number. Salary $30. Address E K 502, Tribune.

STENOGRAPHER—EXPERIENCED; EXCEL. opportunity. Address G P 331, Tribune.

STENOGRAPHER — HIGH GRADE; AI refs.; give ph. Address J D 73, Tribune.

STOCK RECORD CLERK.

About 20 years of age; very fine opportunity; state age, nationality, and salary expected. Address J M 209, Tribune.

STOCK RECORD MAN—EXPERIENCED; A thorough knowledge of card records essential; position now open for right man. See Mr. Grundy, Cadillac Mot

WANTED—MALE HELP.

Stores and Offices.

YOUNG MAN.

A large out of town mercantile organization operating stores from coast to coast has openings for several young men from 20 to 25 years of age who desire to connect themselves with a large organization where they will have unlimited opportunities to advance and fit themselves for higher positions; previous experience in mercantile work helpful but not essential; successful applicants will be given a thorough training to learn the details of the business; only serious, hard working men with a clean past record will be considered; applications, which will be considered strictly confidential, should state age, education, and details of business experience. Address B S 37, Tribune.

YOUNG MAN—WHO HAS HAD SOME office experience, to assist in posting, sales entry work, etc. We have some excellent opportunities to offer to a young man who can come with us and qualify for the future. In reply state age, experience in detail, give references and salary expected; also telephone number. Address E C 125, Tribune.

YOUNG MEN FOR CLERICAL work. Apply
Employment Dept.,
C., B. & Q. R. R.,
547 W. Jackson-blvd.

YOUNG MEN

For various clerical positions. Apply any day before noon.

CRANE CO.
836 S. Michigan-av.

YOUNG MAN

For clerical work and timekeeping.
BARRETT CO.,
2900 S. Sacramento.

YOUNG MAN—ABOUT 17, OF NEAT APpearance, to assist in a high class retail store. Apply PECK & PECK, 4 N. Michigan-av.

YOUNG MAN—WITH EXPER. IN GROCERY business; steady position; good wages to a good, honest worker. Apply 876 E. 63d-st.

Executives and Managers.

SALES EXECUTIVE
FOR
REAL ESTATE SECURITIES.

Strong, aggressive banking house has position for a large caliber executive and manager whose experience qualifies him to handle a large volume of business and the training and directing of a considerable force of salesmen.

Replies, to secure attention, must describe past experience and give telephone number. This is an excellent opportunity for the right man. Address X 815, Tribune.

COLLECTION AND CREDIT manager—Between 30 and 45 years of age, with broad experience in all phases of office routine, particularly accounting. Diplomatic but firm in handling help and full of pep. Well established growing firm. Protestant only. Starting salary $2,400 till ability proves, with excellent opportunity. Give full particulars, age, experience, married or single, whether now employed, salary earning. Replies confidential. Address J L 289, Tribune.

COLLECTION AND CREDIT MEN, ATTENTION!

We are a large corporation and are in need of a thoroughly experienced collection manager, one who is accustomed to handling a large number of accounts and getting results. Tell us in confidence all about yourself; also state initial salary. Address E K 398, Tribune.

MAN—OF EXECUTIVE INstincts, capable of convincing big men of the merits of a well established service. Nothing to sell. Splendid position for the right man. Call between 12 and 2 Monday, Room 1608,
25 E. JACKSON-BLVD.

PRODUCTION FOREMAN—To take full charge of manufacturing operations. We operate a small factory, making rapid progress and employ about twenty-five men. We make Garden Sprayers, Mop Wringers, and Sanitary Chemical Closets. We want a man with technical as well as practical training and thoroughly familiar with modern manufacturing methods, a systemizer and producer in the sheet metal line. Must be good tool and diemaker, also experienced in screw machine and punch press work. State salary expected. We prefer salary and bonus in proportion to results obtained. The Dobbins Manufacturing Co., North St. Paul, Minn.

ADVERTISING.

A big Chicago publishing house seeks the services of a successful advertising writer. The young man who qualifies has an unusual opportunity before him. His experience should include the preparation of advertisements, booklets, circulars, and sales letters. The starting salary is good with a future depending entirely upon the man and his ability. In your letter of application state present salary, education, and outline your experience. Address B C 230, Tribune.

MANAGER—ASSISTANT GENERAL MANager; a large manufacturer of a nationally advertised product, desires the services of a high grade executive; one who has had a general office and factory experience; an unusual opportunity for a man possessed with initiative and executive ability, to make a permanent and profitable connection; only those having a record of proven ability can qualify; give full particulars as to age, character, ability, and experience. Address E K 463, Tribune.

SUPERINTENDENT—SHOP. AN AGGRESsive, resourceful middle aged man who can judiciously plan and positively produce results in a plate and structural shop now employing about 125 men, and rapidly developing. The man selected for this position must be tireless in his efforts and patient with our men. This man's interest in our organization will be limited only by his ability; state fully in first letter former duties, by whom employed, and when available; application will be held in confidence. Address B W 10, Tribune.

SALESMANAGER.

We are desirous of connecting with a sales manager who is capable and financially able of organizing his own sales organization. Men who have had experience in selling advertising space to large corporations or selling high grade securities will be most capable of handling this proposition. This is an unusual opportunity for a selling agency that is now established. Address B M 651, Tribune.

ACCOUNTANT.

Large South Side manufacturing concern has good opening for man with extensive experience, about 35; able executive, good at detail and thorough; quality to manage, hard worker, capable, and willing to assume responsibility; large capacity for work; references confidential; state experience, salary, and phone number. Address F C 200, Tribune.

MANAGERS

[Three], wanted by chain stores Co. to take charge of ladies' waist stores in large cities in Wisconsin, Indiana and Michigan; must have managing experience; also trim windows; state age, experience, married or single, and salary expected. Address F C 103, Tribune.

COPYWRITER — EXPERIENCED, WE OFfer a good mail order man and an experienced merchandiser a life opportunity to develop with well established mail agency which is making rapid strides. The name of your employer, copy you have written and your salary will be discussed with the owners of the business; answer specifically. Address F C 107, Tribune.

MAN—GENERAL TRAFFIC FOR AUTOMOtive estab.; 28 to 35 years of age, with some selling and executive exp., with knowledge of system and acc. Must be married and Protestant. Reply state age, height and weight, former employers, and time with each; also sal. rec.; $200 per mo. to start for right party. Confidential. Address G P 528, Tribune.

MAN—TO TAKE CHARGE OF MAILING list and sales analysis work in advertising department of large corporation; must be given for detail, accurate, and with ability to handle others; sincere, careful application will increase scope of work and bring advancement; state age, education, experience in full, salary to start. Address J L 365, Tribune.

WANTED—MALE HELP.

Executives and Managers.

OFFICE MANAGER.

I WANT A MAN WHO CAN SYSTEMATIZE AND MANAGE A MAIL ORDER BUSINESS. PREFER AN AMBITIOUS YOUNG MAN WITH INITIATIVE AND EXECUTIVE ABILITY WHO HAS HAD MAIL ORDER EXPERIENCED AND IS WILLING TO WORK HARD FOR PROPER COMPENSATION. SUCCESSFUL APPLICANT WILL BE GIVEN COMPLETE CHARGE OF THE BUSINESS AND AN INTEREST IN SAME WHEN HE HAS PROVEN HIS ABILITY. THIS IS A REAL OPPORTUNITY FOR THE MAN WHO CAN QUALIFY. IN WRITING, GIVE AGE, EXPERIENCE, PRESENT EMPLOYER AND SALARY EXPECTED. ALL APPLICATIONS WILL BE HELD IN STRICTEST CONFIDENCE. ADDRESS E C 180, TRIBUNE.

COPY MAN WANTED—MAIL Order—We need an experienced mail order advertising man for catalog and general advertising, in connection with our mail order business; prefer a man with some experience in selling vehicles, though not necessary. Give references, state experience and salary expected. Address B. W. MIDDLEBROOKS, Pres. B. W. MIDDLEBROOKS CO., Barnesville, Ga.

SALES MANAGER AND EXPERT CORRESPONDENT

Man with brokerage clientele preferred; this is an unusual opportunity for man possessed with a positive personality, initiative and executive ability to make a permanent and highly profitable connection; drawing account and attractive commission to the right party; give full particulars as to character and ability. Address J M 270, Tribune.

SALES MANAGER.

We are appointing sales managers with exclusive control of territory. Good references and cash guarantee are required. Unless you can furnish these and are capable of earning at least $3,000 a month do not take up our time and your own by applying.

Phone MR. RAINSFORD for appointment, Central 2798.

ASSISTANT SALES MANAger—By well known automobile manufacturer. Must be high grade, have executive ability and a personality, and under 40 years of age. Knowledge of Iowa, Illinois, Wisconsin, and Indiana. An unusual opportunity for right man. First class references required. Address J M 541, Tribune.

RETURN GOODS MGR.

Man who has had charge of return goods dept. of one of large M. O. houses. Knowledge of mdse. will be valuable. Permanent position. Liberal starting salary and unlimited future. Apply in person or by letter.

PHILIPSBORN'S,
501 S. Paulina.

HIGH GRADE MAN—CAPAble as assistant manager in one of country's finest retail men's wear stores. State fully age, experience, married, salary, if employed, and where. Strictly confidential. Address J D 345, Tribune.

ADVERTISING AND DISplay manager—Young man experienced in window and interior decorating, who is also advertising writer. Largest department store in city of 50,000. Address B F 28, Tribune.

MANAGER.

One with positive personality, initiative, and proven executive, ability in men's retail wear line. Give full particulars. State experience and salary expected. Address J S 118, Tribune.

WANTED—MALE HELP.

Executives and Managers.

ASSISTANT FACTORY SUPERINTENDENT.

A THOROUGHLY PRACTICAL MANUFACTURING EXECUTIVE HAVING HAD AT LEAST 10 YEARS' EXPERIENCE, POSSESSING INITIATIVE AND PUSH—ONE CAPABLE OF DEVISING MEANS AND METHODS OF PRODUCTION. PLANT EMPLOYS 300 MEN AND MANUFACTURES EVERYTHING MADE OF LEATHER FOR MECHANICAL PURPOSES.

THIS POSITION OFFERS AN EXCELLENT OPPORTUNITY FOR A HIGH GRADE MAN. INTERVIEWS WILL ONLY BE GRANTED TO APPLICANTS WHO STATE IN DETAIL EXPERIENCE COVERING PAST TEN YEARS, AGE AND SALARY EXPECTED. ADDRESS E C 503, TRIBUNE.

NOTICE.

The writer is employment manager for a Chicago corporation which is establishing subsidiaries in several other large cities. He has witnessed its growth in five years from a desk, a chair, and an original idea to its present substantial standing. We are engaged in the task of expanding this business consistent with the demand for service and will require the permanent assistance of many capable men to work as a unit with us and devote their full energies in carrying out our extensive plans.

I am now looking for a man who has advanced beyond the usual routine class and is adaptable to work differing from his present line. This man must be over 25 and under 40, possess a sunny disposition, and be capable of managing men. The position is in Chicago; pays a comfortable living salary monthly bonus, and will be as big as the man can make it. Communications from men who have attained positions equal or above first clerks with railroad companies invited. All will be considered in strictest confidence. Address so as to reach me not later than March 16. Address S 466, Tribune.

MAN — OLD ESTABLISHED financial institution wants experienced man between ages 30 and 45 to take charge of investments. An officer of a bank who can make mortgage loans and close contracts with agencies preferred.

This is a big position and compensation will be commensurate with ability. Give full particulars about yourself. Address E C 94, Tribune.

EXECUTIVES.

Due to expansion and increase in the scope of its activities, this national organization with General Offices in Chicago has several openings in its offices in a number of large cities throughout the U. S. for high type of executives. Our operations are in the automotive accessory and service field.

If you have sales executive ability, backed by practical experience in the automotive business; ability to organize and direct the efforts of an office, sales and service personnel; if you are a "seasoned" business executive, with sound judgment, and can deal tactfully with your colleagues and the public at large—this company is interested in you.

Managers, Assistant Managers, Service Managers, and Office Managers are in demand.

Write in detail, giving your age, statement of experience and ambitions, and approximate remuneration desired. All replies will be considered strictly confidential. Address B B 47, Tribune.

WANTED—TO TRAIN IN PURCHASING WORK.

Certainteed Products Corporation wants high caliber men 25 to 30 yrs. of age to train in purchasing dept.; must be men of personality, character and university education, preferably engineers; must be willing to start at the bottom. The company will require service in some one of its seven plants about the country. Unmarried men preferred. These openings offer an opportunity for advancement in our expanding organization. The type of men in our organization makes it useless for any but the best type of men to apply. Applications treated in confidence. Interviews on receipts of personal data and photo and by written appointment only. Give phone number. Address C. Deberard, Certainteed Products Corp., Marseilles, Illinois.

MANAGERS FOR LUNCHROOMS, MEN WITH BUSINESS EXPERIENCE, WHO CAN FURN. GOOD REF. INEXPERIENCED MEN PUT IN TRAINING FOR SHORT PERIOD AT FAIR SALARY. APPLY 9-12, 4TH FLOOR.
J. R. THOMPSON,
350 N. CLARK-ST.

SALES EXECUTIVE OF highest ability to organize a company for the sale of livest specialty ever shown in Chicago. Production in good shape. Men with cash register or adding machine experience will find this a winner. Address T 136, Tribune.

OVERALL BUYER WANTED.

We are one of the best known wholesale dry goods houses and due to the creation of a new department are looking for a man of about 35 years of age who is an experienced buyer of overalls and work shirts.

We will entertain applications from those who have been assistants to buyers to wholesale house or large retail stores; give age, experience and salary desired. Address X G 316, Tribune.

SALES MANAGER.

Financial institution has taken over enterprise manufacturing mechanical line. The company had fine product but poor organization. New management, young, aggressive, competent, with fine team work, now has charge. To complete it a Sales Manager of equally high caliber is needed. The right man will receive a good living salary and a commission on gross sales sufficient to make the position worth $10,000 to $25,000 a year. State qualifications and experience in detail in first letter. No inquiry of present employers or others will be made until after interview with applicants. Address T 521, Tribune.

LUNCH ROOM MANAGERS. A few high grade lunchroom managers.

MESSINGERS.
237 E. Ontario.
Call between 9 and 11 a. m.

SUPERINTENDENT—ABLE—By an organized and going Sash, Door and Millwork Factory, located in Middle West. Applicant must possess knowledge of (a) Manufacturing Millwork, (b) Handling Men, (c) Planning Work.

Must be energetic and possess initiative in watching cost and production. Good salary and rapid advancement to right man. Living conditions good. Excellent schools. Address B J 29, Tribune.

CANDY SUPERINTENDENT —Experienced in hard candy. Steady employment, good wages. Large manufacturer in Cleveland, Ohio. Address B W 3, Tribune.

EXECUTIVE—A FOOD JOURNAL REquires experienced executive; must be able correspondent, hard worker, know advertising, and competent from paper to press. Address T 74, Tribune.

MAN — PURCHASING AGENT AND ENG. of growing manufacturing co. requires an assistant. A young man of H. S. education with knowledge of mechanical dr., preferred. No other experience necessary. Must have initiative. Excellent opportunity. Address E C 422, Tribune.

SECRETARY—FOR EXECUTIVE IN AUTOmobile parts dept. of motor truck factory. Must be able to take shorthand and operate typewriter and keep detail records; excellent opportunity for advancement. Address J E 204 Tribune.

MAN—RESTAURANT, TO TAKE CHARGE of restaurant at summer resort near Chicago. Address B D 98, Tribune.

SUPERINTENDENT—FOR NEW COLD storage; state experience and salary expected. Address T 229, Tribune.

BUYER WIDE AWAKE UNDERWEAR and hosiery buyer. GRAND LEADER CO., 2740 W. 22d-st.

SUPERINTENDENT — FOR RUBBER CO.; good salary and in on floor for right man. Address F C 144, Tribune.

WANTED—MALE HELP.

Executives and Managers.

ASSISTANT TO OFFICE MANAGER.

Accountant, experienced in preparing financial and profit and loss statements and familiar with office details. Would prefer a man with public accounting, mail order, or department store experience, yet this is not essential. This position offers an unusual opportunity to make permanent connection with a liberal starting salary. Please give details covering past experience and salary desired. All communications treated strictly confidential. No inquiries will be made until after interview. Address J D 223, Tribune.

H. W. JOHNS MANVILLE CO.,
1787 S. Michigan-av.,
has a desirable opening with bright future in its largest selling dept. Applicant must be experienced in correspondence office organization and have an engineering education. Apply by letter only. Address Mr. H. J. LEACH.

MERCANTILE STORE MANAGER.

Men who have had mercantile store experience and believe themselves equipped by temperament, ability, and aggressiveness to be money makers can secure opportunity to build for a substantial future with successful organization operating a large chain of stores in the South and West. Liberal wages paid while learning the business. Positions open only to men between the ages of 26 and 35 who have had fair education, are quick and accurate, and are not afraid of work. If you have confidence in your ability to develop into an executive, apply by letter, stating in detail whether you can fill above requirements and mentioning also church affiliation and family responsibility. Address B B 33, Tribune.

ADVERTISING MAN—EXPEnienced in editing house organ. Must be able to write forceful, interesting copy, helpful to the merchant, and promote sale nationally advertised product. State age, exp., and ref. Replies confidential. Address X 350, Tribune.

WANTED.

SERVICE DEPT. MANAGER

To install system and assume charge of repair service, handle customers' complaints, etc., for large manufacturer of nationally advertised electric washers, located away from Chicago. An experienced executive, able to dictate clear, tactful letters, who has handled a similar department for another manufacturer, will find this an opportunity to affiliate with a fast growing organization of congenial people. Only experienced executives need apply. Advise fully and confidentially regarding your education, experience, age, salary expected, and ambitions in first letter. Preliminary interview in Chicago. Address J J 410, Tribune.

ADVERTISING MANAGER. EXPERIENCED IN CONDUCTING COMPLETE PUBLICITY CAMPAIGN. PREFER MAN FAMILIAR WITH CRUSHING AND GRINDING MACHINERY PUBLICITY. ADDRESS E C 405, TRIBUNE.

CREDIT MANAGER.

Ajax Rubber Company, 1507 S. Michigan-av., Chicago, have highly desirable openings for 2 experienced credit men. Apply by letter, listing fully qualifications and ref. State salary expected. Confidential.

FOREMAN—EXPERIENCED in shipping and receiving, for wholesale drug house; must have executive ability; one who can handle men; good opportunity for right party. Address E C 522, Tribune.

MAN — A MANUFACTURING COMPANY with branches in various large cities desires services of well educated man with executive ability, thoroughly experienced in accounting and details of office work, to begin immediately in our Chicago office to learn system of accounting with view of being transferred soon as education is completed to assume position of chief clerk at another city; salary to start $125 per month; splendid opportunity for advancement; give full particulars regarding previous experience, all of which will be considered confidential and personal interview will be arranged before references are investigated. Address E C 62, Tribune.

1ST CLASS TRAFFIC MANager; one who has had experience and can take complete charge; good position for right party; correspondence confidential. Address J D 128, Tribune.

MAN—YOUNG, WHO CAN CREATE AND handle direct to dealers, advertising and follow up sales plan; in large machine equity organization with national distribution; unusual opportunity for rapid advancement; good executive, and selling sense necessary; only those giving complete record, salary desired, references, and phone number considered. Address E C 363, Tribune.

PRODUCTION EXPERT.

Capable of reorganizing and standardizing the various manufacturing plants of a large company with headquarters in New York City. Unlimited opportunity to man having experience in modern management through central control. State necessary detail to command an interview. Write Box A. O., 104 E. 14th-st., New York City.

ADVERTISING MAN—EXPERIENCED, TO take entire charge of campaign; high class, established correspondence school; will give free hand to capable man with constructive ideas; should have sales experience and knowledge of printing. Excellent future for man who can make a showing. Address J M 173, Tribune.

MAN—WE REQUIRE A MAN WITH EXECutive ability to fit into our organization to act as office manager; must have a thorough knowledge of accounting and have had actual experience in large offices and some will recommended; for a man of ability we offer a good opportunity and income; answers confidential. Address E C 477, Tribune.

DIE CASTINGS SUPT.

Experienced aluminum man preferred, for well established business; excellent opportunity to enter management and obtain interest in business. Answers will be treated in strictest confidence; state experience. Address S 591, Tribune.

EXECUTIVE—SIX EXCEPTIONAL MEN, college graduates, must possess organizing ability, advertising and publicity experiences, diplomacy, personality; some public speaking preferred; Gentile., no selling or soliciting; straight salary; call or address Room 537 First National Bank Building, Wednesday, Thursday.

CAMPAIGNIA MANAGER—CHRISTIAN INstitution, A1 references required, must understand business thoroughly and be capable of taking entire charge. Give references and details of experience in detail. Give phone number and address. Address S C 428, Tribune.

SUPERINTENDENT—OF PRINTERY, COMprising 7 cyls., 2 Cleveland folders, Dexter folder, 3 stitchers, 2 cutters, 1 linotype, about 50 employes; to take full charge of mechanical dept.; $75 per wk. and percentage of business; 160 mi. from Chgo. Address E C 188, Tribune.

MAN—WITH EXPERIENCE AS BUYER manager in our boys' department. Must be thoroughly reliable and a hustler. BEESE-AVERY CO., Kansas City, Mo.

SHOE BUYER — FOR MEDIUM PRICE DEpartment store, near Chicago; state past experience and salary expected. Address T 511, Tribune.

MAN—FIRST CLASS, TO TAKE CHARGE of office retail furniture installmeat business. Address F C 148, Tribune.

WANTED—MALE HELP.

Executives and Managers.

WANTED.

SALES MANAGER
for our
SOUTHERN TERRITORY
REQUIREMENTS.

Familiarity with marketing a nationally advertised grocery specialty—

Initiative—

Aggressiveness—

Must be able to show past successful sales record.

To the man who can qualify we have an exceptional proposition to offer. Give age, experience, and present salary in reply, which will be considered strictly confidential. Address E C 510, Tribune.

ASSISTANT AUDITOR AND detail man—Must be an experienced bookkeeper of proven ability, thoroughly versed in office details and accounting gained by actual experience, proficient in trial balances, analyzing and preparing statistical statements. This position offers an attractive future with liberal initial salary.

Apply to General Office Manager, 9th floor, center elevators.
ROTHSCHILD & COMPANY,
State, Jackson, Van Buren.

SPLENDID OPPORTUNITY for manager in agents' dept. of a large wholesale grocery house. Must be man thoroughly conversant with handling agents by mail. No applicant will be considered who has not had thorough experience. Applicant must be able to take full charge of this dept: and show results. In replying give age, experience, and salary expected. All replies will be considered strictly confidential. Address J M 215, Tribune.

WE WANT AN EXPERIenced collection manager. One who has a successful record behind him; able to handle large number of accounts and have some executive ability. This is a good position for the right man. If you cannot qualify do not apply.

CHAS. H. ELTING & CO.,
1516 S. Wabash-av.

OPPORTUNITY FOR ACcountant of broad experience in manufacturing business. Must be reliable and capable of handling help. Gentile living on South Side only need reply, stating age, experience, and salary desired. Address X 91, Tribune.

MAIL ORDER ADVERTISING MAN.

An unusual position paying a good salary from the start, with almost unlimited opportunity for advancement; must be able to handle all phases of catalogue work and have actual working knowledge of art work and engraving; ability to make attractive layouts and to write strong editorial and descriptive copy is essential; mail order experience especially in house furnishings and wearing apparel lines is preferred; the position is open immediately; the concern is located in Chicago and practically the largest of its kind in the country; all communications will be held strictly confidential. Tell all about yourself in your first letter. Address F C 475, Tribune.

WANTED — EXPERIENCED credit bureau manager for credit bureau, Milwaukee Association of Commerce, with secretarial ability. State antecedents, age, salary; photograph is desired. Address H. M. Silber, 317 Grand-av., Milwaukee, Wis.

MAIL ORDER MAN.

We have an opening for several Christian young men between 25 and 35 who have a working knowledge of the mail order business and are familiar with general merchandise lines; wages will be moderate to start, but advancement depends entirely upon the results that the individual accomplishes and there is an excellent opportunity for a capable young man who will put the necessary intensity of effort into his work to learn and grow with the business; application essential, in which state age, concerns previously employed by, and wages. Address B S 30, Tribune.

WHITE PIECE GOODS BUYER.

One of the best known wholesale dry goods houses wishes an experienced buyer in white goods, including India linens, nainsooks, lawn cloths, etc.

He should not be over 40 years of age, and should have good experience as a buyer and executive with either a wholesale or large retail house.

Tell us your age, experience, and nationality in your first letter. Address X G 294, Tribune.

WANTED — AN OFFICE manager, accountant, and executive. Must be capable of managing an up to date office of a large retail store. Address X 426, Tribune.

BUYER—OF DRESS GOODS, SILKS, NOtions, ladies' and children's underwear and hosiery and knitted lines, in a store located 75 miles from Chicago; unusual opportunity for a man of high calibre; we require a man thoroughly experienced in the lines mentioned to buy for and manage the departments. Write in fullest and freest confidence, giving complete details and salary wanted. Address B S 9, Tribune.

MAIL ORDER EXECUTIVES

The most progressive mail order house in Chicago has several openings for experienced men in mdse. and operating depts.; give particulars as to your experience, etc. Address E C 547, Tribune.

RENT MANAGER.

Must be experienced in handling tenants and repairs.

HOOL REALTY CO.,
6735 Sheridan-rd. Ph. Rogers Pk. 840.

BUYER—EXPERIENCED; FOR LINGERIE, Juvenile and Infants' Wear; in a large, modern department store near Chicago. A buyer of proven ability, or an assistant of an aggressive store will find this an opportunity. State references, age, and salary desired in first letter. Address B W 11, Tribune.

DISTRICT MANAGER—TO TAKE CHARGE of Chicago sales force; sell a new vacuum cleaner; must be experienced in the vacuum cleaner world and be able to develop manufacturers' agents; good salary and commission to start; rapid promotion assured. Address F C 373, Tribune.

STATE MANAGER

To appoint and supervise county managers. Must be capable and finance self; possibilities $20,000 yearly. Investigate. Tel. Lake View 6412.

MAN—THE SERVICES OF A YOUNG MAN who has been selling commercial paper to banks, to take charge of this and advertising dept. in TENNANT BROS.' AUTOMOBILE BANKING HOUSE.

WINDOW TRIMMER—COMBINATION AND advertiser for department store in town of 15,000; state experience and salary wanted in first letter. HEINEMANN DRY GOODS CO., Jonesboro, Ark.

MANAGER FOR SPECIALTY CLOAK store; must be able to take full charge of same. J. Hockwitz, 850 W. North-av.

WANTED—MALE HELP.

Executives and Managers.

ACCOUNTANT

To take charge of cost as well as general accounting; cost experience with electrical or metal mfg. concern very desirable, in addition to broad general experience. Schweitzer & Conrad, Inc., 4435 Ravenswood-av.

Boys—Office and Factory.

A Boy

Who is looking for a permanent position and who possesses the ability and ambition to succeed, is wanted in the well known Paris Garter office.

A Stein & Company,
1143 W. Congress-st.

ACTIVE, ALERT

Boys, 16 or 17 years of age, for light work in supply and mailing dept. Advancement definitely guaranteed. Apply Room 1503, Kesner Bldg., 5 N. Wabash.

ADVANCEMENT
BOYS.

If you are not earning more than $20 a week investigate our offer. We pay liberally for steady work in our modern N. S. factory. Apply at once to

MR. EHLEN,
Rm. 217, 352 W. North-av.,
cor. of Larrabee-st. Office open 8 a. m. to 3 p. m., 6 to 8 in the evening.

AMBITIOUS BOY

for office work and messenger. Good future for right fellow.

BEN P. BRANHAM PRINTING CO.,
933 Insurance Exchange.

AN UNUSUAL OPPORTUNITY

is offered to young men and boys between the ages of fifteen and eighteen years who are desirous of learning the banking business. A large downtown bank will place at good salaries a few bright boys and young men who have completed the grammar school course or better and are ambitious to succeed. Only boys who have had the proper home training and environments and who are gentlemanly and neat in appearance will be considered. Experience is not necessary. Address T 330, Tribune.

ATTENTION,
BOYS.

Your future depends upon the kind of a start you make. Young, clean cut office boys 16 to 17 years of age, anxious to prepare themselves for good paying positions will find something of interest at

THE HOUSE OF KUPPENHEIMER,
218 W. Congress-st.
(Near Franklin-st.)

AUTO BOYS — APPLY MR. Neumann, subbasement.
ROTHSCHILD & COMPANY,
State, Jackson, Van Buren.

Bank Boys—Experienced, to make linotype corrections, day or night work.
KENFIELD-LEACH CO.,
610 Federal-st., 3d floor.

BOY OVER 16 FOR ERRANDS AND WORK INSIDE PRINTING PLANT. GOOD OPPORTUNITY TO LEARN A TRADE. HOLMES CO., 161 W. HARRISON-ST.

BOY—TO LEARN TIRE AND accessory business; good opportunity for bright boy. 46th-st. Tire & Gas Station, 4559 Cottage Grove-av.

BOY—GENTILE,

Intelligent and neat, to make himself generally useful in the office. Pleasant hours. Splendid opportunity.
R. M. HOLLINGSHEAD CO.,
1534 S. Western-av. Ask for Mr. Smith.

BOY

for mailing department; some messenger work; good chance for advancement; state age and salary. Address J E 311, Tribune.

BOY—OVER 14 YEARS, FOR ALL KINDS of factory work; good pay and good future. Apply 3d floor.
VICTOR ELEC. CORP.,
Robey and Jackson.

BOY—OFFICE, OVER 16 YEARS OF AGE, for clerical work in small office, with opportunity to learn the oil game. See MR. CHAPMAN, Chicago Branch Mgr., Rm. 208, 910 S. Mich.-av.

BOYS—WILSON & CO., HAS SOME POSItions with excellent futures for bright, alert boys and young men. Apply Director of Boys' Work, 5th floor, annex. WILSON & CO., 42d and Ashland.

BOYS—SEVERAL 15 TO 16 YEARS, IN OFfice of large steel concern; good opportunity for ambitious boys. Reply by mail only stating salary desired. Address MR. VALLELY, Room 1250, 332 Michigan-av.

BOY—NEAT, CLEAN OFFICE BOY, 14 TO 16 years of age, for general office work; hours 8:30 to 5. Saturdays 1 o'clock; permanent position. Chicago School of Nursing, 1154 S. Michigan-av.

BOY—COLORED, NOT OVER 20 YEARS, general work around the floor.
ELIAS, HAZAN & MAXEY,
204-306 W. Jackson.

BOY—15 TO 16, OFFICE WORK; grow with the business; opportunity for advancement; salary $14. Call Room 1037, 116 S. Clark-st.

BOY—BRIGHT, HONEST BOY, 14 TO 16, assistant adv. mgr. wholesale house; splendid opportunity for quick advancement. State age and salary. Address F C 299, Tribune.

BOY—OFFICE, FOR INSURANCE COMPAny; salary $50 a month to begin; opportunity for advancement to the right boy. Address F K 304, Tribune.

BOY—OVER 16, FOR GENERAL OFFICE work. Must be neat and alert. Call Rm. 1804, Continental & Com. Bank Bldg., Mr. Newell.

BOY—BRIGHT, ABOUT 18, FOR MAILING and stationery depts.; $15 to start; chance for advancement. FAIRBANKS CO., 701 W. Washington.

BOY—OVER 16, FOR BLUE PRINTING, trading, etc., in drafting room. Opportunity for advancement. ADELBERT E. COLEMAN, 37th-st. and Stewart-av.

BOY—16 TO 18 YRS., AS OFFICE ASSISTant, N. S. factory with knowledge of shorthand; state age, nationality, exp., salary expected. Address J N 340, Tribune.

BOY—ERRAND; $12 PER WEEK; SPLENdid chance for rapid advancement.
UNIFORM PRINTING & SUPPLY CO.,
351 W. Chicago-av.

BOY—BRIGHT, AMBITIOUS BOY OR woman man, looking for a future; start in shipping dept. and work up. Apply 5th floor, 525 S. Dearborn-st.

BOY—FOR SHIPPING ROOM; MUST HAVE references. THEO. A. KOCHS CO., 659-679 N. Wells-st.

BOY—ENERGETIC TO LEARN TRADE AND work in shop and run drill presses; $15 per wk. HENRY ESSIG, 31 N. State-st.

BOY—WAGON; OVER 16 YEARS, TO DEliver parcels from automobile, North Side. Apply A. STARR, REST. 1 N. Wabash-av.

BOY—ELEVATOR; SMALL STATURE; COMpetent; experienced; Polish preferred. Apply R. M. WASHINGTON, 107 W. Washington.

BOY—FOR FILING AND CLERICAL WORK; opportunity for advancement. Ill. Life Ins. Co., 175 S. La Salle.

BOY—STRONG, TO WORK IN WHOLESALE woolen house. Apply Woolley & Co., 500 S. Franklin-st.

BOY—OFFICE, IN BROKER'S OFFICE; must be quick and willing to learn; salary $12. Call Room 228, 29 S. La Salle.

BOY—OFFICE ASSISTANT AND MESSENger boy, 16-18. Give age, ex., salary, and phone. Address J N 459, Tribune.

BOY—ABOUT 16, BRIGHT AND STEADY; permanent position, office work. Apply Room 1009, 10 N. Michigan.

BOY—OFFICE BOY AND MESSENGER, IN La Salle-st. broker's office; must come well recommended. Address S 191, Tribune.

BOY—BRIGHT, OVER 16 YEARS, IN OFfice of local works on south side. Address T 340, Tribune.

BOYS—FOR SHOP WORK; GOOD CHANCE to work; ref. Jones Brass and Iron Specialty Co., 1117 Fulton-st.

BOY—STRONG, OVER 17, GOOD WAGES, to learn marble trade. Apply Flavin Marble Mill, 5543 Shields-av.

BOY—OFFICE BOY; ERRANDS AND FILing; good pay. BRUNSWICK-BALKE-COLLENDER CO., 340 W. Huron-st.

BOY—OFFICE, BRIGHT, FOR MAILING dept. and errands; good opportunity. Imperial-Rand Co. of Ill., 1505 Peoples Gas Bldg.

BOY—OFFICE, 14 TO 16 YEARS; SALARY $10 week. Goodyear Rubber Co., Room 403, 159 W. Madison-st.

WANTED—MALE HELP.

Boys—Office and Factory.

BOYS' OPPORTUNITY.

There are a number of vacancies here for boys in our stock room for errands and other work.

Positions are permanent and to those boys showing an interest we promise steady advancement to responsible positions. The qualifications are good health, honesty, a willingness to work and age 16 or over. Apply employment dept., 4th floor.
LYON & HEALY,
Wabash and Jackson.

BOYS WANTED, 16 YEARS. ONE FOR GENERAL OFFICE WORK. TWO FOR FACTORY. FINE CHANCE FOR ADVANCEMENT. GOOD WAGES.
WESTERN NEWSPAPER UNION,
210 S. DESPLAINES-ST., 5TH FLOOR.

BOYS—
Parents' Attention.

The future of your boys will depend upon the kind of start they make. If you are anxious to prepare them for good paying positions, send or bring them quickly to MORRIS & COMPANY (Swift Station), Union Stockyards.

Boys 14 to 17 years old will be given a real opportunity to advance rapidly. Free education in an ideal continuation school. Boy Scouts troop affiliation, gym exercises, lunch at cost in cafeteria, healthy environments, and good wages to start, with eight hour day and half day on Saturday are the inducements offered.

Elevated to Swift's Station on Stockyard line, then walk on viaduct direct to the new office building of MORRIS & COMPANY.

BOY.

For advertising office; permanent position and rapid advancement to one who wants to learn advertising. Apply at once, advertising office, 9th floor.
ROTHSCHILD & COMPANY,
State, Jackson, Van Buren.

BOYS,
16 TO 18 YEARS, FOR CAN DEPARTMENT. HIGHEST WAGES TO START. GOOD HOURS. EARLY CLOSING SATURDAY. APPLY
PRICE BAKING POWDER FACTORY,
1001 INDEPENDENCE-BD.

BOYS—SEVERAL, 14 TO 16 years of age, for office work. Bright and neat appearing. Excellent chances for advancement. Apply
CHICAGO TELEPHONE CO.,
230 Washington, 2d floor.

BOYS—STRONG, OVER 16 years of age, as auto helpers, also for general work in shipping room; steady work; good pay; opportunity for advancement. BUNTE BROS., 738 W. Monroe, 3d floor.

BOYS

for office work. Grammar school graduates. Good future.
FAIRBANKS-MORSE & CO.,
900 S. Wabash-av.

BOY.

We want some one for general office work; excellent opportunity to get a good training and earn promotion; advancement rapid; hours 8:30 to 5:1 p. m. Saturday; good pay. Ask for Miss Gustafson.
1208 Transportation Bldg.,
608 S. Dearborn-st.

BOYS,
16 YRS. OF AGE AND OVER, TO LEARN THE WHOLESALE GROCERY BUSINESS. GOOD STARTING SALARY AND GOOD OPPORTUNITY FOR ADVANCEMENT. WE CLOSE SAT. P. M.
JOHN SEXTON & CO.,
352 W. ILLINOIS-ST.

BOYS FOR CLERICAL work. Good salary to start and advancement assured.
LIQUID CARBONIC CO.,
3100 S. Kedzie-av.

BOYS—10, FOR OFFICE WORK. APPLY ROOM 401, 910 MICHIGAN-AV.
STANDARD OIL CO.

BOY, 16 YRS. OR OVER, TO work in composing room.
WELLS & CO.,
2501 S. Dearborn-st.

BOYS—SEVERAL, WIDE AWAKE, FOR OFfice work and errands. No experience needed, but must be willing workers. $15 a week to start. Ask for Mr. Pickering.
MEAD CYCLE COMPANY,
33 N. Canal-st.

BOYS—OVER 16, TO START AS OFFICE boys; good opportunity to learn business; 8 hours a day. Apply 9 to 1, 6th floor, 606 S. Michigan-av.
INTERNATIONAL HARVESTER CO.

BOY—ONE BRIGHT, INTELLIGENT BOY for general filing in office in stockyards; age 16 to 20 years old; salary $18 per week. Unusual prospects for boy willing to work. Address E C 173, Tribune.

BOYS—
14 to 16 yrs. of age, for messengers. Steady work, good wages, rapid advancement. Apply R. R. DONNELLEY & SONS CO., 731 Plymouth-ct.

BOY, 16 OR 17 YRS.

Good chance to learn electrical trade; good pay to start. Apply Dearborn Elec. Const. Co., 27 W. Kinzie-st.

BOY—IN OFFICE OF WHOLESALE CLOTHing house; must be of neat appearance; excellent opportunity for advancement. COHN, RISSMAN & CO., 418 S. Wells.

BOY—16 YRS. OF AGE, FOR FILING, OPENing mail and running errands; references required. MR. WIERSIG, Room 1302, 208 S. La Salle-st.

BOYS—IN LARGE ACCOUNTING OFFICE; must be grammar school graduates; ages 15 to 18 years; salary $60 to start. Call 817 S. Wells-st.,

WANTED—MALE HELP.
Boys—Office and Factory.
BOYS.
Large manufacturing firm near 16th-st. and Western-av. requires two boys 16 yrs. old or over for office work. Permanent position with good opportunity for advancement and chance to learn the business of an old established firm to those with good school records. Experience not necessary. See MR. CORNELIUS Monday before 2:30 p. m., Room 910 Corn Exchange Bank Bldg.

BOYS.
We can offer immediate employment to several, ambitious boys between the ages of 14 and 17. Continuation school, gymnasium, cafeteria. 3 Boy Scout troops. Elevated to door. Good starting salary, with excellent prospects of advancement.
ARMOUR & COMPANY,
U. S. Yards.

BOYS,
ATTENTION.
ARE YOU LOOKING FOR A PROFITABLE TRADE? WE HAVE SEVERAL OPENINGS FOR BOYS WHO ARE WILLING AND STEADY. WONDERFUL OPPORTUNITIES FOR THE RIGHT PARTIES. APPLY READY FOR WORK. ART LAMP MFG. CO., 521 S. WABASH.

BOY
to start as stockroom clerk in stationery dept. of large commercial iron and steel firm. Must be 16 yrs. of age or over and have good school records. Offers excellent future along commercial iron, steel, and machinery lines. See MR. CORNELIUS Monday before 2:30 p. m., Rm. 910 Corn Exchange Bank Bldg.

BOYS, OVER 16 YEARS OF age to learn a good trade. To those willing to work an opportunity is given to make excellent wages in a short period of time.
HEYWOOD BROS. & WAKEFIELD,
911 S. Washtenaw.

BOYS.
Over 16 yrs., neatly dressed, for high grade department positions. Splendid salaries to start. Apply 8:30 sharp Monday, 14th floor, Personal Dept.
MANDEL BROTHERS.

BOYS WANTED—16 YEARS of age and over. Permanent positions; night work; high wages. Apply
R. R. DONNELLEY & SONS CO.,
21st-st. and Calumet-av.

BOYS,
14 to 16 yrs. old, to learn fire insurance business. Excellent opportunity. Apply Mr. Robertson, London-Lancashire Fire Insurance Co., 9th floor, 39 So. La Salle.

BOYS—2; OVER 16 YEARS, for office work. Splendid opportunity for advancement. Good pay. West Side manufacturing company. Address E K 390, Tribue.

BOY.
Over 15 years old, with a good school record who wants an office job. We will test him right.
LA SALLE EXTENSION UNIVERSITY,
4046 MICHIGAN-AV.

BOYS.
Over 16 years. Apply Employment Dept.,
C., B. & Q. R. R.,
547 W. Jackson-blvd.

BOYS—BRIGHT, NEAT APpearing, over 16. Fire insurance office. Short hours, good salaries. Call Room 800, 332 S. La Salle-st.

BOY, 14,
For permanent position in office of large publishing house; experience unnecessary; financial salary; excellent opportunity for advancement; close 12:30 Saturday all year.
WOMAN'S WORLD,
107 S. Clinton-st.

BOYS, OVER 16 YEARS, FOR light assembling. $18 to start.
Armstrong Bros. Tool Co., 317. 357 N. Francisco-av.

BOY
for office work in large publishing house; good salary and opportunity for advancement; high school graduate preferred.
Woman's World. 107 S. Clinton-st.

BOYS,
16 to 18 yrs. for our parcel post dept. as relief men; good wages; 44 hrs. wk. Apply 2611 Indiana-av.

BOY—ERRAND, OVER 16.
Honest, reliable; steady; to call at Post Office for mail and other duties; big salary; permanent; good future. W. D. BOYCE CO., 326 N. Dearborn.

BOY—16 TO 18,
for mailing, etc.; typist preferred; machine floor; washroom near Northwestern depot. Address E C 317, Tribune.

BOY—BRIGHT, NEAT, FOR OFFICE; SHORT hours.
WELSBACH CO.,
629 Washington.

BOY—BRIGHT, OVER 16; EXCELLENT chance for advancement; state references and salary expected. Address J M 331, Tribune.

BOY—OFFICE BOY, 16-17; ONE WITH OFFICE EXPERIENCE preferred. Call at 1 Montrose-blvd. and Knox-av.

BOY—TO RUN ERRANDS FOR JEWELRY store; ref. required; good chance to learn watch trade. BREY & HORNSTEIN, 1514 Hempstead.

BOY—STRONG, TO WORK IN SHIPPING and binders. Salary $16 to start. WALTER SPENCER CO., 1245 S. State-st.

BOY—FOR LIGHT FACTORY WORK; must have working certificate. Apply Production Dept., 808 W. Austin-av.

BOY—FOR OFFICE; MUST BE NEAT AND neat in appearance. Give age and salary. Good position for beginner, address E C 211, Tribune.

BOY — TWO STRONG BOYS FOR LIGHT factory work. No experience required. 1107 W. Lake-st.

BOY—TO LEARN PRINTING TRADE; MUST be 20 a week to start. FOLEY & HOAG, 2835 Sheffield.

BOYS — 18-20 FOR BILLING; GOOD OPPORTUNITY; short hours; high wages. Apply 2nd floor, Throop-st.

BOY—OFFICE 16 OR OVER; CHANCE FOR promotion. Rm. 704, 160 W. Jackson. Ask for K. KING.

BOY—IN INSURANCE OFFICE; OVER 15 yrs. of age. Address J D 443, Tribune.

WANTED—MALE HELP.
Boys—Office and Factory.
BOY.
A good start is the first step toward success. We offer all the advantages which characterize a big business corporation. Ask any Swift boy about the opportunities we offer. We have one opening in our loop office; age 14-17 years.
SWIFT & COMPANY,
Employment Division,
General Office,
Union Stock Yards.

BOYS,
14 to 16 years old, to learn accounting. No previous experience necessary for boys who are good at figures. This is a very exceptional opportunity. Good starting salary and fine chances for advancement. Ask for Mr. Short. WESTERN ELECTRIC, 500 S. Clinton-st.

BOYS.
We have permanent openings in clerical work for boys 16 and 17 years old. Good future for the right boys.
ALFRED DECKER & COHN,
Employment Department,
S. W. Corner Franklin and Van Buren.

BOYS
TO PACK AND TIE PARCELS IN OUR SHIPPING AND PACKING DEPTS. LIGHT WORK. SPLENDID OPPORTUNITY FOR ADVANCEMENT. 8 HOUR DAY. HALF DAY ON SATURDAY. APPLY 7TH FLOOR.
WALTER FIELD CO.,
318 S. MICHIGAN-AV.

BOY—STOCK, FOR WORK in carpet dept. of retail store. This is an unusual opportunity to learn the stock and work into the sales end. Boys with high school education preferred. See Mr. McCoy.
O. W. RICHARDSON & CO.,
123 S. Wabash-av.

BOYS,
16 years and over.
Neat appearing boys for
STOCK WORK
in various sections.
Apply Ninth Floor—Retail.
CARSON PIRIE SCOTT & CO.

BOY.
Bright boy over 16 for general office work. Good starting salary and chance for continual advancement.
SELZ, SCHWAB & CO.,
514 W. Superior.

BOYS, 14 TO 17 YEARS OLD, for messenger and filing work. Good salary and chance for advancement.
THE CUDAHY PACKING COMPANY,
111 West Monroe-st.

BOYS.
Boys for office and factory work: over 16 years of age. Apply
LABOR DEPT.,
DEERING WORKS,
1734 FULLERTON-AV.
Near river.

BOYS—FOR MACHINE SHOP work; good pay and good future. Apply 3d floor.
VICTOR ELEC. CORP.,
Robey and Jackson-blvd.

BOYS.
Stock and wrapping position. Apply Supt.'s office.
WIEBOLDT'S,
Milwaukee-av. at Paulina-st.
Lincoln, School and Ashland.

BOYS—16 YEARS AND UPWARD. FOR various positions in office, factory, and bill delivery work. These positions are permanent, with good starting salary and excellent opportunities for advancement.
COMMONWEALTH EDISON COMPANY,
Room 734, 72 W. Adams-st.

BOY—OFFICE, UNDERSTANDING DICTAphone and typewriter, who can drive Ford, to learn overall business and salesmanship. Excellent chance. Write own application longhand. State age, experience and salary expected weekly first six months. Address J K 271, Tribune.

BOY—AS HOUSE MESSENGER; $16 PER week to start; hrs. 8:30-4:45; wholesale merchandise house; S. W. Side; must be 16 yrs. of age; splendid working conditions; advancement assured. Address J L 385, Tribune.

BOYS FOR GENERAL OFFICE WORK; GOOD STARTING SALARY AND EXCELLENT PROSPECTS FOR PROMOTION TO HIGHER POSITIONS. APPLY ROOM 722 PULLMAN BLDG., MICHIGAN AND ADAMS.

BOY.
Stock clerk; age 16 to 20; West Side; good wages. AKRON TIRE AND VULCANIZING CO., 932 W. Jackson-blvd.

BOY—FOR OFFICE WORK AND RUN ERrands; good position and chance for advancement.
THE NEWELL MFG. CO.,
29 E. Madison-st.

BOY—BY FIRE INSURANCE CO.: HOURS, 9-4:30. B. 1101, 160 W. Jackson.

BOYS—FOR INSIDE WORK. SWEET WALLACE & CO., 135 N. Wabash.

BRIGHT BOYS.
17 TO 18 YRS.; BRIGHT, AMBITIOUS, FOR OFFICE WORK; $14 TO START; GOOD OPPORTUNITY FOR ADVANCEMENT; THOSE WITH HIGH SCHOOL TRAINING PREFERRED; WE CLOSE SATURDAY P. M.
JOHN SEXTON & CO.,
352 W. ILLINOIS-ST.

BRIGHT OFFICE BOY, LIVE wire. Apply Monday.
MAGNETIC MOTOR CORP.,
2515 Calumet-av.

BUSBOYS—FOR HOTEL DINING ROOM; good pay to right parties. Plymouth, 4700 Broadway.

ERRAND BOYS.
Highest wages. Steady work.
KENFIELD-LEACH CO.,
610 Federal-st., 3d floor.

ERRAND BOY—PERMANENT POSITION; good salary and quick advancement for bright, energetic boy; opportunity to learn advertising profession and qualify for important work; state age and experience. Address E C 387, Tribune.

ERRAND AND STOCK BOY — LIGHT, steady work; chance for advancement. Also young man, mechanically inclined, to learn trade. Good future. Favor Paper Wear Works, 81 W. Lake-st.

ERRAND BOY — PLEASANT OFFICE; chance of advancement; easy hours; good pay. MOTOR AGE, 3 S. Wabash.

ERRAND BOY—STRONG AND WILLING; good, steady job. 714 S. Dearborn, 8th floor.

ERRAND BOY—AFTERNOONS FOR DRESSmaking estab. 1125 Kimball Bldg.

HERE'S AN OPPORTUNITY
for several boys to do general office work in world's largest music house. Good salary, quick advancement and best of working conditions. Apply early Monday morning. Mr. Taylor, 3rd floor, 329 S. Wabash-av.

WANTED—MALE HELP.
Boys—Office and Factory.
ERRAND BOYS—GOOD PAY. APPLY 5 N Wabash-av., Room 605.

LOOP BANK
HAS OPENINGS FOR BRIGHT BOYS, 14 TO 16 YEARS OF AGE, TO RUN ERRANDS IN BANK. GOOD CHANCES FOR PROMOTION. GIVE AGE, EDUCATION, AND EXPERIENCE IF ANY. ADDRESS J H 552, TRIBUNE.

MAN—YOUNG, FOR CLERICAL WORK; must write plainly; salary $18 per wk. Workman Mfg. Co., 1200 W. Monroe-st.

OFFICE BOYS,
Age 15 to 16, for mailing dept. of high class office of progressive wholesale concern; $50 per month to start with excellent possibilities. Hours 8:30 to 5; Saturday 12 noon.
1006 S. Michigan.

OFFICE BOY.
Permanent position for bright boy about 16 years of age! No experience necessary.
PACKARD MOTOR CAR CO.,
2357 Michigan-av.

OFFICE BOY.
Bright and intelligent
Splendid opportunity.
STANDARD COOPER BELL COMPANY,
26th and Federal-st.

OFFICE BOYS.
Excellent chance for advancement for bright and active boys. Good starting salary. Apply 600 W. Jackson-blvd., 6th floor.

OFFICE BOY—RAILROAD office. Good opportunity. Salary to start $45 per month. Apply 2143 Transportation Bldg.

OFFICE BOY—IN OFFICE OF wholesale mill supply house. State age and salary expected. Address E G 434, Tribune.

OFFICE BOY.
Exceptional opportunity for bright boy about 14 to 16, to do office work. Chance to advance into responsible position. Permanent. 1 block from loop.
ALBERT PICK & CO.,
Employment Dept. Second Floor.
208-224 W. Randolph-st.

OFFICE BOY—17-18; BRIGHT; H. S. TRAINing pfd.; promotion assured; $60 start. Western Union Telegraph Co., Room 420, 427 La Salle.

OFFICE BOY FOR POSITION in our general office. Pleasant employment. Congenial surroundings. Good hours and salary. Special educational privileges. A real opportunity to grow into a higher salaried position. Apply to General Office Manager, 9th floor, center elevators.
ROTHSCHILD & COMPANY, State, Jackson, Van Buren.

OFFICE BOY.
14 to 16 years of age. Inside work—distributing mail, etc. Very easy. Best wages. Chance to work into responsible position.
ALBERT PICK & COMPANY,
Employes' Employment Second Floor.
208-224 W. Randolph-st.

OFFICE BOY.
Over 16 years old. Call with refs. 1110 Milwaukee-av.

OFFICE BOY,
16 to 18; an excellent opportunity to learn fire insurance business; growing concern; good salary; state education; reference. Address J D 165, Tribune.

OFFICE BOY—OVER 18 YEARS OF AGE, with at least 2 years' high school. Address X 0:3, Tribune.

OFFICE BOY—BESTWALL MFG. CO., ROOM 919, 11 S. La Salle-st.

OUR ADVERTISING DEpartment has an opening for a boy 16 years of age or over. Splendid opportunity is offered a bright, clean cut American boy who is ambitious to learn the advertising game. Experience not necessary.
Stratford Clothes.
COHN, RISSMAN & CO.,
418 S. Wells-st.

PRINTER'S BOY.
Young lad of 16, who wants a start in the printing trade. A good job for a steady running boy.
LA SALLE EXTENSION UNIVERSITY,
4046 MICHIGAN-AV.

SOUTH SIDE.
Come in and find out about the permanent position in light factory work. We have for boys, 16 to 20 years of age; good starting wages and advancement certain as you learn. Apply at
Employment Office,
AMERICAN CAN CO.,
3951 S. Canal-st.

SOUTH SIDE BOYS
of good families can obtain office positions with good salary and splendid prospects with stockyards commission firm. Mention salary to start, age and telephone. Address J M 197, Tribune.

STOCK BOYS.
18 to 20 years of age. Good opportunity to learn the cutter's trade. Good wages; pleasant surroundings. Pure food served at exact cost in clean, wholesome dining room. Hours 8 to 5, 12 on Saturday. Come prepared to work.
ED. V. PRICE & CO.,
319 W. Van Buren.

Unusually Good Chance
in our office for a bright boy who is willing to start at the bottom of the ladder; must be 16 years of age.
EDISON ELECTRICAL APPLIANCE CO.,
5660 W. Taylor-st.

WAGON BOYS AND HELPERS.
Boys over 16 years of age
Permanent positions. Good salaries. Apply office shipping room manager, basement.
THE FAIR.

WANTED—BOYS TO WORK IN CANDY FACTORY. GOOD OPPORTUNITY. APPLY SUPT.'S OFFICE, 6TH FLOOR.
BOSTON STORE.

WANTED—MALE HELP.
Boys—Office and Factory.
WANTED – SEVERAL BOYS over 16, as special delivery and auto boys. Permanent position. Good salary. Apply 8:30 to 10:30 a. m., Superintendent's office, 8th floor.
THE HUB.
HENRY C. LYTTOIN & SONS.

WANTED – SEVERAL BOYS over 14 yrs. of age as cash boys. Permanent positions. Apply 8:30 to 10:30 a. m., Superintendent's office, 8th floor.
THE HUB.
HENRY C. LYTTON & SONS.

WANTED—BOYS, 14 TO 16 yrs.; good starting salary and splendid chance for advancement. Apply at once, mail order dept., 12th fl.
BOSTON STORE.

WANTED—BOY TO DELIVer packages. Good opportunity to learn the wholesale millinery business.
KAUFMANN HAT CO.,
12 N. Michigan-av.

YOUNG MAN
Advertising office, over 16 yrs. old., for office and errand work. Liberal starting salary to willing worker. Apply 9th floor, advertising office.
ROTHSCHILD & COMPANY, State, Jackson, Van Buren.

YOUNG, CLEAN CUT BOY, grammar school graduate, for position as mail clerk.
EDWARD E. STRAUSS & CO.,
402 S. Market-st.

2 GOOD
MATCHER BOYS
FOR BOX FACTORY.
36C AN HOUR.
DAVID G. MAXWELL CO.,
44TH AND RACINE-AV.
U. S. YARDS.

3 ACTIVE BOYS.
C. D. PEACOCK,
State and Adams.
See MR. ERICKSON.

Professions and Trades.
ABSTRACTER—TO TAKE HALF INTEREST in abstract business; best location and county seat in Iowa; prosperous business. Address B W 19, Tribune.

ACME HEADING
MACHINE OPERATOR.
Want experienced man. Good pay and bonus. Apply employment office between 8 and 4:30.
STEWART-WARNER SPEEDOMETER CORP.,
1828 Diversey-pkwy.

ALL AROUND PANTS MAKER
for large clothing manfr. Must be a first class, experienced man. State age, exp., and salary wanted. Address J T 128, Tribune.

ANALYTICAL CHEMIST with some experience, for general work in chemical dept. of a telephone manufacturing plant. College graduate preferred. Good opportunity for advancement. Apply
AUTOMATIC ELECTRIC CO.,
1001 W. Van Buren.

APPARATUS MAKERS AND EXPERIMENT'L WORKERS
Dependable men with ability and experience so they can rapidly make up completely various laboratory apparatus, mostly in small quantities, will find our shop a good place for permanent work. If you have done considerable experimental or model working you may qualify.
Finest kind of healthful location, good treatment and good pay are assured you. Applicants should read and write English, and must have their own tools. Apply at once.
CENTRAL SCIENTIFIC CO.,
Ohio-st. at the Lake Shore.
Take Grand-av. car to Lake Shore-drive and walk one block north.

APPRAISERS – EXPERIenced men; permanent positions; good pay.
LLOYD APPRAISAL CO.,
Transportation Bldg.

APPRAISERS.
EXPERIENCED APPRAISERS; BEST SALARIES AND BEST TREATMENT. APPLY IN WRITING ONLY.
THE LLOYD-THOMAS CO.,
124 WILSON-AV

ARCHITECTURAL DRAFTSMEN.
Terra cotta experience preferred.
MIDLAND TERRA COTTA CO.,
W. 16th-st. and S. 52d-av.

ARTIST WANTED
By large publishing house in Chicago; must be a good draftsman, able to handle wash ing in accurate, experience in drawing birds-eye maps valuable, although not necessary; wide variety of work, including high grade illustration; either on salary or piece work; give full account of experience and phone number in first letter, so appointment can be arranged without delay. Address K D 574, Tribune.

ARTIST.
One who can produce out of the ordinary sketches for steel die engraved stationery must also be able to organize art department; will give interest to the right party. rare opportunity. Milwaukee Printing Company, 377 Florida-st., Milwaukee.

ARTISTS—FIRST CLASS WASH MEN ON fashions; desirable working conditions; permanent positions; highest grade of work. Toby Rubovits, 517 S. Wells-st.

ARTISTS—FREE LANCE, FOR BLACK AND white fashions and illustration; bring samples. Room 1723, Marquette Bldg.

ARTIST—COMMERCIAL, WISHING EXTRA work evenings; good designer; figures in different attitudes. Address T 440 Tribune.

ARTISTS—EXPER. IN PARCHMENT LAMP shades. 4626 Indiana-av.

ASSEMBLERS.
Packers with some shipping experience.
ELEC. ENG. EQUIP. CO.,
711 W. Meridian-st.

ASSEMBLERS—ON METAL PARTS; BENCH hands and screw machine hands. Apply A. C. CLARK & CO., 1035 E. 76th-st.

ASSEMBLERS AND MACHINE HANDS—BLACKEDGE MFG. CO., 341 E. Ohio-st.

ASSISTANT FOREMEN—Also section man for large coat shop; good opportunities.
THE ROYAL TAILORS,
731 S. Wells-st.

ASSISTANT ADVERTISING man. Address J D 183, Tribune.

AUTO MECHANIC—FIRST CLASS ALL around man; $45 per week to start. 7011 Stony Island-av.

WANTED—MALE HELP.
Professions and Trades.
ATTORNEY.
A large investment house has an opening for an attorney; prefer one whose practice has included litigation and handling of land titles, familiarity with the issues of mortgage bonds desirable but not absolutely necessary. This is a good position for the right party and has an excellent future. Write fully, giving experience, education, age, and salary desired to start. Address J D 150, Tribune.

ATTORNEY
for Municipal court work. Excellent opportunity for advancement to an energetic and ambitious young man. Address F L 539, Tribune.

ATTORNEY
For work in collection department of large publishing house. Salary $100 per month. Give age and experience. Address F K 420, Tribune.

AUSTIN MFG. CO., HARVEY, Ill., wants toolmakers, pattern makers, toolroom lathe hands, grinder hand, toolroom; shaper hand, toolroom.
See Mr. Ryan, 116 N. La Salle-st., Rm. 202, from 10 a. m.-4 p. m. Sun., March 14.

Automatic Telephony.
men with high school training, interested and willing to learn automatic telephony; good wages while learning and rapid advancement thereafter; men who understand telephone circuits and mechanical adjustments preferred. Apply
AUTOMATIC ELECTRIC CO.,
1001 W. Van Buren.

AUTOMOBILE
Repair Shop help; mechanics, painters, woodworkers, sheet metal workers, trimmers, and experienced helpers; steady work, good pay and chance to advance. Apply 2d floor, 57 E. 21st-st.

AUTOMATIC NUT CAPPER OPERATORS—for National Bent capping machines; must have had experience; state age, experience, and salary. Address J N 308, Tribune.

AUTO MECHANIC—YOUNG MAN WHO HAS exp. in auto repairing and overhauling; must be energetic and a willing worker; good opportunity. 3747 Broadway, rear.

AUTO BODY PAINTER AND HELPER. 3812-22 S. Wabash-av. S. & L. Motor Co. H. PIPER, Supt.

AUTO MECHANICS — ON TRUCKS; AT steady work. 1184 W. 22d-st.

AUTO PAINTERS—AUTOMOBILE SERVICE Co., 1129 Devon-av.

AUTO MECHANIC—APPLY T. DUKELOW, 1327 S. State-st.

AUTOMOBILE BODY DRAFTSMEN.
Excellent opportunity is offered to a layout draftsman for closed body work and to a checker of body drawings. Call, write, or wire
NORDYKE & MARMON CO.,
Indianapolis, Ind.

AUTO MECHANICS.
Several, first class. Also several helpers for large auto service station. Good wages and good working conditions.
ILLINOIS OLDSMOBILE CO.
2636 South Park-av.

AUTO MECHANICS – FIRST class men. Steady work; best working conditions. Give references and phone number. Address J K 274, Tribune.

AUTOMOBILE ALUMINUM hammer men for high grade closed body work. Good wages. Steady work.
GRAFF MFG. CO.,
2919 Indiana-av.

AUTO REPAIR MEN ON electric trucks.
WALKER VEHICLE CO.,
531 W. 39th-st.

BAND SAWERS AND SHAPER HANDS
WANTED. STEADY WORK. GOOD PAY. APPLY READY FOR WORK. ART LAMP MFG. CO., 15TH & THROOP.

BENCH HANDS.
Experienced filing on small steel interchangeable parts.
UNION SPEC. MACH. CO.,
311 W. Austin-av.

BENCH HANDS.
Horizontal boring mill hands.
Vertical boring mill hands.
Drill press hands.
HANNA ENG. WORKS,
1765 Elston-av.

BENCH HANDS—FIRST CLASS MEN, TO assemble oxy-acetylene torches and regulators; permanent position; good pay. 224 N. Carpenter-st.

BILLIARD MECHANICS—1ST class, for erecting new tables and repairing old ones.
F. J. LYONS, 333 S. Dearborn, Room 214.

BLACKSMITHS
on wagon work. Also helpers and finishers. Apply
CONSUMERS CO.,
347 W. 42d-place.

BLACKSMITH AND HELPERS—ON WAGON and motor truck work. American Railway Express Co., 538 Sebor-st.

BOILERMAKERS AND MACHINISTS
for railroad work. Steady employment. Desirable location. Modern shops. Apply Room 1, Union Depot, Chicago, between 9 a. m. and 3 p. m. Sunday and Monday.

BOILERMAKERS AND HELPERS.
ARMOUR MECHANICAL CO.,
40th and Loomis-sts.

BOOK BINDER WORKING FOREMAN.
Must be thoroughly practical on manifold loose leaf, blank book and catalog work. Capable of doing highest class forwarding and finishing. State in detail age, exp., and wages wanted. Address J N 454, Tribune.

BOOKBINDER, FORWARDER AND FINisher, or forwarder—State wages wanted and experience. Laurance Press Co., Cedar Rapids, Iowa.

BOOKBINDERS—STEADY WORK. STATE wages wanted. WAGENVOORD & CO., Lansing, Mich.

BOWLING ALLEY MEchanics to install new bowling alleys; also planing and refinishing used alleys.
F. J. LYONS, 333 S. Dearborn, Room 214.

BOWLING ALLEY MEchanics, first class, for installing new alleys and repairing old alleys.
F. J. LYONS,
Rm. 214, 330 S. Dearborn-st.

BUFFERS AND POLISHERS.
Highest wages paid for 1st class, thoroughly experienced men on small brass and nickel plate work; $1 per hour easily made. Call between 10 and 11 a. m. or 2-3 p. m.
CURTAIN SUPPLY CO., 356 W. Ontario.

BUSHELMEN
FOR ALTERATIONS AND TO WAIT ON TRADE PART OF THE TIME.
SCOTCH WOOLEN MILLS,
17 S. CLARK-ST.

BUSHELMEN — FIRST CLASS; GOOD PAY. 916 Republic Bldg. A. C. BOURGERIE.

WANTED—MALE HELP.
Professions and Trades.
BUSHELMAN — EXPERIenced; permanent position and good pay. Apply 133 S. State-st.

BUTCHER — SECOND; WILSON AND Broadway; must know how to serve good trade. Address E G 463, Tribune.

BUTCHER—EXPER. STEADY POSITION. Call 2457 W. 63d-st. Ph. Prospect 5782.

BRICKLAYERS AND STONE DERRICK MEN WANTED.
Hotel Somerset,
5001 Sheridan-rd.
STEADY WORK.
Paschen Brothers.

BUSHELMAN—A NO. 1, WHO HAS HAD some experience as chopper and trimmer in high class merchant tailoring; steady position, with chance for advancement. Apply after 3:30 p. m., R. 608, 36 S. State-st.

BUTCHER—STEADY AND RELIABLE, WHO speaks Polish; steady job and good wages to the right party. John Krumm Dept. Store, 1509 Fullerton-av.

CABINET MAKERS
on phonographs. Piece work. Can make $10 to $12 per day. Apply
WORLD PHONOGRAPH CO.,
736 Tilden-st.,
½ block South of Van Buren, between Halsted and Desplaines.

CABINET MAKERS
To trim phonographs; good pay.
WORLD PHONOGRAPH CO.,
73 Tilden-st.
½ block south of Van Buren-st., between Halsted and Desplaines.

CABINETMAKER.
A1 man. Steady position to the right man. Good working conditions.
JOSEPH T. RYERSON & SON
16th and Rockwell, Door 3.

CABINET MAKERS WANTed, experienced, for automobile body work; excellent wages; steady work.
KISSEL MOTOR CAR CO.,
Hartford, Wis

CABINETMAKER—MACHINE HANDS AND veneer man on phonograph cabinets.
FEDERAL PHONOGRAPH CO.,
1458 W. King-st.

CABINET MAKERS
on small furniture. Vilas Horsha Mfg. Co., 401 N. Lincoln-st.

CABINET MAKER — FOR PHONOGRAPH factory city; special inducements to right man. Address J 316, Tribune.

CANDY MAKER.
Experienced man to take charge of new factory; must have first class refs.; steady position; good wages. Address E C 361, Tribune.

CANDYMAKER — TO OPERATE RACINE sucker machine. F. MIGAS & CO., 3802 Alder-st., Indiana Harbor.

CARPENTER—$1.15 PER HOUR. 1637 Farro-av.

CARPENTERS—
Call Rogers Park 296.

CARPET LAYERS.
Experienced. Apply employment office, 8th floor. Take Adams and Dearborn-st. elevators.
THE FAIR.

CARPET LAYER—UNION; SOUTH SIDE. Call between 1 and 5. Vincennes 3033.

CARPET LAYERS—UNION. Phone Vincennes 3033.

CEMENT BURNERS AND CEMENT MILL repairmen—Experienced; good wages; steady work. Hawkeye Portland Cement Company, Des Moines, Iowa.

CHAUFFEURS—50.
IMMEDIATELY.
ACQUAINTED WITH CITY.
HIGHEST SALARY.
STEADY POSITIONS.
APPLY MR. PETERS,
SHIPPING ROOM,
6TH FLOOR.
BOSTON STORE.

CHAUFFEUR.
One with electric car experience preferred. Apply Superintendent of Delivery, Shipping Room.
THE FAIR.

CHAUFFEURS.
EXPERIENCED.
For parcel and bulk delivery automobiles. Apply 14th floor.
MANDEL BROTHERS.

CHAUFFEURS—APPLY MR. Neumann, sub-basement.
ROTHSCHILD & COMPANY, State, Jackson, Van Buren.

CHAUFFEUR — WHITE; MUST BE THOR ough experienced; good mechanic and driver; highest references required; prefer single, willing to do other work around house; five experience, car driven, ref. Tribune.

CHAUFFEUR—WHITE, SINGLE, STEADY house; five experience, car driven, references, age, and salary wanted. Address J N 515, Tribune.

CHAUFFEUR—WHITE, SINGLE, FOR SUBurb; steady position; willing to do light work around house. Give references, age and salary wanted. Address E G 154, Tribune.

CHAUFFEUR—EXPERIENCED, FOR CITY and freight delivery; must be good worker with own repairs. BOSTON BISCUIT CO., 514 S. Loomis.

CHAUFFEUR—FOR PRIVATE FAMILY, North Side, Packard 3-38; state experience, references, and wages wanted. Address J M [illegible].

CHAUFFEUR—TO DRIVE FORD CAR AND to help in shop. Apply at once. Chicago Mfg. Co., 1458 S. Michigan.

CHAUFFEUR AND HOUSEMAN—EXP. single; to work in Lake Forest; must have references. Box 154, Lake Forest.

CHAUFFEUR—LIVING NORTH; $20; NEAT; must know city. Call after 10:30 a. m. Sunday. 4808 N. Clark-st.

CHAUFFEUR — TRUCK. RELIABLE MARried man, with references; phone number. Address J H 78, Tribune.

CHAUFFEURS AND DRIVERS—FOR MINhaul; state age. Steady work. Good pay. HINCKLEY & SCHMITT, 420 W. Ontario.

CHEF—ATTRACTIVE OPENING FOR CHEF to operate fraternity dining room on contract; guaranteed number of meals; full management to man who proves capable; room furnished. Address F Y 346, Tribune.

CHEMIST—ONE FAMILIAR WITH MANUfacturing perfume, toilet preparations, pharmaceutical products, and flavoring extracts; must be able to take charge of production dept.; state full particulars in first reply. Address E G 297, Tribune.

CLEANER, SPOTTER, AND PRESSER—FOR out of city. Apply Mr. Mulcahy, Fort Dearborn Hotel, before noon Sunday.

CLOTHING DESIGNER.
Splendid opportunity for a designer of popular priced clothing. We want a high class man, one capable of superintending our shop in addition to regular duties. Must have initiative and executive ability and come well recommended. State all particulars when writing. Salary no object. Address J N 375, Tribune.

COATMAKERS—THREE A NO. 1, WHO have their own bench room; steady work year around. Apply after 3:30 p. m., R. 608, 36 S. State-st.

COATMAKER — TO TAKE CHARGE OF shop out of city. Apply Mr. Mulcahy, Fort Dearborn Hotel, before noon Sunday.

COFFEE MAN—IN CAFETERIA. HILL, 1165 E. 63d-st.

WANTED—MALE HELP.
Professions and Trades.
BUSHELMAN—EXPERIenced; permanent position and good pay. Apply 133 S. State-st.

BUTCHER — SECOND; WILSON AND Broadway; must know how to serve good trade. Address E G 463, Tribune.

BUTCHER—EXPER. STEADY POSITION. Call 2457 W. 63d-st. Ph. Prospect 5782.

BRICKLAYERS AND STONE DERRICK MEN WANTED.
Hotel Somerset,
5001 Sheridan-rd.
STEADY WORK.
Paschen Brothers.

BUSHELMAN—A NO. 1, WHO HAS HAD some experience as chopper and trimmer in high class merchant tailoring; steady position, with chance for advancement. Apply after 3:30 p. m., R. 608, 36 S. State-st.

BUTCHER—STEADY AND RELIABLE, WHO speaks Polish; steady job and good wages to the right party. John Krumm Dept. Store, 1509 Fullerton-av.

CABINET MAKERS
on phonographs. Piece work. Can make $10 to $12 per day. Apply
WORLD PHONOGRAPH CO.,
736 Tilden-st.,
½ block South of Van Buren, between Halsted and Desplaines.

CABINET MAKERS
To trim phonographs; good pay.
WORLD PHONOGRAPH CO.,
73 Tilden-st.
½ block south of Van Buren-st., between Halsted and Desplaines.

CABINETMAKER.
A1 man. Steady position to the right man. Good working conditions.
JOSEPH T. RYERSON & SON
16th and Rockwell, Door 3.

CABINET MAKERS WANTed, experienced, for automobile body work; excellent wages; steady work.
KISSEL MOTOR CAR CO.,
Hartford, Wis

CABINETMAKER—MACHINE HANDS AND veneer man on phonograph cabinets.
FEDERAL PHONOGRAPH CO.,
1458 W. King-st.

CABINET MAKERS
on small furniture. Vilas Horsha Mfg. Co., 401 N. Lincoln-st.

CABINET MAKER — FOR PHONOGRAPH factory city; special inducements to right man. Address J 316, Tribune.

CANDY MAKER.
Experienced man to take charge of new factory; must have first class refs.; steady position; good wages. Address E C 361, Tribune.

CANDYMAKER — TO OPERATE RACINE sucker machine. F. MIGAS & CO., 3802 Alder-st., Indiana Harbor.

CARPENTER—$1.15 PER HOUR. 1637 Farro-av.

CARPENTERS—
Call Rogers Park 296.

CARPET LAYERS.
Experienced. Apply employment office, 8th floor. Take Adams and Dearborn-st. elevators.
THE FAIR.

CARPET LAYER—UNION; SOUTH SIDE. Call between 1 and 5. Vincennes 3033.

CARPET LAYERS—UNION. Phone Vincennes 3033.

CEMENT BURNERS AND CEMENT MILL repairmen—Experienced; good wages; steady work. Hawkeye Portland Cement Company, Des Moines, Iowa.

CHAUFFEURS—50.
IMMEDIATELY.
ACQUAINTED WITH CITY.
HIGHEST SALARY.
STEADY POSITIONS.
APPLY MR. PETERS,
SHIPPING ROOM,
6TH FLOOR.
BOSTON STORE.

CHAUFFEUR.
One with electric car experience preferred. Apply Superintendent of Delivery, Shipping Room.
THE FAIR.

CHAUFFEURS.
EXPERIENCED.
For parcel and bulk delivery automobiles. Apply 14th floor.
MANDEL BROTHERS.

CHAUFFEURS—APPLY MR. Neumann, sub-basement.
ROTHSCHILD & COMPANY, State, Jackson, Van Buren.

CHAUFFEUR — WHITE; MUST BE THOR ough experienced; good mechanic and driver; highest references required; prefer single, willing to do other work around house; five experience, car driven, ref. Tribune.

CHAUFFEUR—WHITE, SINGLE, STEADY house; five experience, car driven, references, age, and salary wanted. Address J N 515, Tribune.

CHAUFFEUR—WHITE, SINGLE, FOR SUBurb; steady position; willing to do light work around house. Give references, age and salary wanted. Address E G 154, Tribune.

CHAUFFEUR—EXPERIENCED, FOR CITY and freight delivery; must be good worker with own repairs. BOSTON BISCUIT CO., 514 S. Loomis.

CHAUFFEUR—FOR PRIVATE FAMILY, North Side, Packard 3-38; state experience, references, and wages wanted. Address J M [illegible].

CHAUFFEUR—TO DRIVE FORD CAR AND to help in shop. Apply at once. Chicago Mfg. Co., 1458 S. Michigan.

CHAUFFEUR AND HOUSEMAN—EXP. single; to work in Lake Forest; must have references. Box 154, Lake Forest.

CHAUFFEUR—LIVING NORTH; $20; NEAT; must know city. Call after 10:30 a. m. Sunday. 4808 N. Clark-st.

CHAUFFEUR — TRUCK. RELIABLE MARried man, with references; phone number. Address J H 78, Tribune.

CHAUFFEURS AND DRIVERS—FOR MINhaul; state age. Steady work. Good pay. HINCKLEY & SCHMITT, 420 W. Ontario.

CHEF—ATTRACTIVE OPENING FOR CHEF to operate fraternity dining room on contract; guaranteed number of meals; full management to man who proves capable; room furnished. Address F Y 346, Tribune.

CHEMIST—ONE FAMILIAR WITH MANUfacturing perfume, toilet preparations, pharmaceutical products, and flavoring extracts; must be able to take charge of production dept.; state full particulars in first reply. Address E G 297, Tribune.

CLEANER, SPOTTER, AND PRESSER—FOR out of city. Apply Mr. Mulcahy, Fort Dearborn Hotel, before noon Sunday.

CLOTHING DESIGNER.
Splendid opportunity for a designer of popular priced clothing. We want a high class man, one capable of superintending our shop in addition to regular duties. Must have initiative and executive ability and come well recommended. State all particulars when writing. Salary no object. Address J N 375, Tribune.

COATMAKER

WANTED—MALE HELP.

Professions and Trades.

DRAFTSMEN—FIRST CLASS MEN ONLY for draft furnace, steel mill, ore and coal handling machinery, mine equipment and power plant work; give experience and firms worked for, age and salary wanted. Address M. A. HANNA & CO., Engineering Department, Cleveland, O.

DRAFTSMAN — ARCHITECTURAL, WITH experience, in offices of first class architects. EDGAR MARTIN, 404 Kimball Bldg.

DRILL PRESS—LIGHT RIVeters, hand screw machine monitor, punch press, automatic screw machine, and milling machine operators.

Must be first class on small work similar to adding machine.

We pay the very highest wages in Chicago.

Short hours. You can work overtime if you wish at time and a half; steady work all year round; open shop; near loop. Address J W 315, Tribune.

DRILL PRESS, MILLING machine, and lathe operators for night shift. 5 nights a week.

DAVIDSON MFG. CO.,
737 W. Jackson-blvd.

DRYER—EXPERIENCED; IN CLEANING plant. Apply 3836 N. Clark-st.

ELDERLY MAN.

Some compoging room experience, for general work; not necessarily a printer. THE SAZNER PRESS, 621 Plymouth-ct.

ELECTRICAL MECHANIC.

Experienced in the manufacture of high voltage electrical equipment or experimental work very desirable. SCHWEITZER & CONRAD, Inc., 4435 Ravenswood-av.

ELECTRICAL ENGINEERS—

Graduate electrical engineers for various positions in our drafting, engineering, and testing departments.
COMMONWEALTH EDISON COMPANY.
Room 734, 72 W. Adams-st.

ELECTRICIANS.

Good pay. Steady work.
EDISON ELECTRIC APPLIANCE CO.,
2240 Ogden-av.

ELECTRICIAN—LICENSED; EXPERIENCED in old house wiring; steady job to good man; ref. req.; give phone. Address E G 375, Tribune.

ELECTRICIAN.

Experienced in old house wiring; no others need to apply. 3815 W. 26th-st.

ELECTRICIAN—EXPERIENCED ON OLD house wiring. University of Chicago, 5750 Ellis-av.

ELECTRICIAN—HELPER, WITH SOME EXperience on old house wiring, 1829 Eddy-st., near Lincoln-av. and Addison.

ENGINEERS — MECHANical and chemical, for positions in large mfg. concern in city. Must be graduates of universities. Classes 1918-19-20 preferred. No experience necessary. Good salary to start. Advancement according to ability. Call Rm. 1825 Peoples Gas Bldg.

ENGINEERS.

TELEPHONE EQUIPMENT.

We have positions offering excellent opportunities to enter the telephone engineering field. College training in electrical engineering or practical telephone experience is necessary. Employment office open all day, including Saturday afternoon and Tuesday and Thursday evenings, 6 to 8:30.
WESTERN ELECTRIC CO., INC.,
48th-av. and 24th-st.

ENGINEERS — THOROUGHly familiar with I. C. C. accounts. Apply C., M. & St. P. Ry. Co., 1423 Lytton Bldg.

ENGINEER—SHIFT. FOR NIGHT; 8 HRS.; must be experienced on compound Corliss condensing engine and D. C. power generating station work; references required. U. S. LEAD REFINING CORP., 153d and Kennedy-av., East Chicago, Ind.

ENGINEERS.

Experimental research.
Internal combustion engines.
Midwestern firm.
Address B S 17, Tribune.

ENGINEERS—TO ERECT SMALL ICE MAchines; state exp. Address S 461, Tribune.

ENGRAVER

on steel stamps.
2503 S. Wood-st.

ESTIMATOR
IN ENGINEERING DEPT.
ELECTRICAL
MANUFACTURER.

The right man can find splendid opportunity with rapidly growing and well established concern. Must have equivalent of high school technical education. If you want an interview write fully stating age, education, experience since leaving school, and anticipated salary. Address J L 552, Tribune.

ESTIMATORS.

One of the largest Chicago manufacturers and dealers in building material

has openings for 3 or 4 young men familiar with frame residence construction. Those having actual building experience preferred.

We can also place to good advantage men having experience in taking off itemized lists of lumber mill work, hardware, etc., from plans.

Openings in our mill work division for estimators experienced in figuring special mill work and making estimates from country lists.

Also junior estimators, correspondents, and draftsmen, who have had some experience in Ready Cut Work.

Wonderful opportunity for right parties. Permanent employment. Salary commensurate with ability.

Write today, stating nationality, age, experience, and salary expected. Address J D 138, Tribune.

ESTIMATOR

for our lumber and mill work dept. Young man familiar with building materials, house plans, and lumber supplies. Call or write, stating full particulars.
SEARS, ROEBUCK & CO.,
Homan-av. & Arthington-st.

ESTIMATOR.

Construction; good opportunity for experienced man to take charge of pricing department. Apply in person.
THE LLOYD-THOMAS CO.,
1426 Wilson-av.

ESTIMATOR — THOROUGHly familiar with all branches of general contracting; state age, experience, and salary expected; liberal wages to right man. Address J L 583, Tribune.

ESTIMATOR—HIGH CLASS AND SALESman for printing and lithographing business; will be at La Salle Hotel March 16 to 20. H. F. MILLER, Vice President, Combe Printing Co., St. Joseph, Mo.

ESTIMATOR.

General building construction. Address T 134, Tribune.

ESTIMATORS—FAMILIAR WITH BUILDING construction; willing to travel. Apply COATS & BURCHARD CO., 21 W. Elm-st.

EXPERIENCED FACTORY foreman. One who is capable of showing results. Must know factory system and be a hustler. Address J H 558, Tribune.

EXPERIENCED CANDY makers wanted. Apply Flirtation Candy Co., 2115 Ogden-av.

FEEDERS—GORDON; $24.50 TO START. 542 S. Dearborn, R. 610.

WANTED—MALE HELP.

Professions and Trades.

FACTORY HELP.
STEADY WORK. GOOD PAY. PLEASANT WORKING CONDITIONS.
MERRIMAC MFG. CO.,
1313 S. 55TH-CT., CICERO.

FACTORY CARPENTER.

Steady employment to all around man of right qualifications.
BORG & BECK CO.,
6558 S. Menard-av.

FEEDER — MALE OR FEmale; private plant, 44½ hours. Permanent. Best of working conditions. Apply to MR. MATHESON, 108 W. Madison-st., in basement.

FEEDER FOR GORDON press, one familiar with numbering machine.
MERCHANTS' LITHO. CO.,
321 S. Sangamon-st.

FEEDER — FOR THOMPSON SCORER AND creaser.
THOMPSON-TAYLOR SPICE CO.,
536 W. 22d-st. Canal 4000.

FEEDERS—GORDON, NIGHT WORK; HIGHest wages; steady employment. D. F. KELLER & CO., 732 Sherman-st.

FEEDERS—GORDON, MALE OR FEMALE, for day or night work. Foley & Co., 2835 Sheffield.

FIBER-REED MEN—AT ONCE (3) THREE first class; capable of making samples and instructing for a new factory just starting. High wages if men can come at once. Transportation refunded at the end of six months. Board $8 per week. City of 22,000 inhabitants, right alongside 1,000 Islands. The Casualties Reed and Rattan Co., Ltd., Kingston, Ontario.

FIELD SERVICE MEN.

Ambitious, active men, between the ages of 22 and 35 years, high school graduates, for field service maintenance. Unlimited future and good pay. Correspondence confidential. Give full particulars in first letter. THE DALTON ADDING MACHINE COMPANY, CINCINNATI, OHIO.

FINISHERS.

2 men, experienced on ladies' cloaks and suits. Good salary.

Apply between 9 and 12.
LEITER BLDG. STORES,
S. E. Cor. State and Van Buren
Mr. Witt, 2nd floor north.

FINISHER.

One who understands French polishing on wood. Apply
LYON & HEALY FACTORY,
4100 Fullerton-av.

FINISHERS — ON WOODWORK; STEADY POSITION. THE DECORATORS' SUPPLY CO., 2547 ARCHER.

FINISHER

First class on phonographs.
GREAT EASTERN MFG. CO.,
816 S. Wabash-av.

FINISHER—ENAMEL, ON SMALL FURNIture; good wages. Vilas Harsha Mfg. Co., 401 N. Lincoln-st.

FINISHER—[ENAMEL] ON SMALL FURniture; good wages. VILAS HARSH MFG. CO., 401 N. Lincoln-st.

FIREMAN—FOR DAY WORK in steam and electric plant; permanent position for good, steady, and capable man.
A. G. MORSE CO.,
210 N. Halsted-st.

FIREMAN.

Hawley down draft furnace $110 per month; midnight to 8 a. m. shift. Apply Chief Engineer, 71 E. Madison-st., rear entrance.

FIREMEN—

For work on chain grates. Apply to Mr. Hazen, 25th and Quarry-sts.
COMMONWEALTH EDISON COMPANY.

FIREMAN—TO WORK IN ENGINE ROOM of laundry. Address J H 543, Tribune.

FIRST CLASS COAT MAKers—High grade custom tailoring.

McGRATH'S,
27 E. Monroe.

FITTER—MAN

experienced on ladies' coats and suits. Liberal salary.

Apply between 9 and 12.
LEITER BLDG. STORES,
S. E. Cor. State and Van Buren
Mr. Witt, 2nd floor north.

FITTERS AND HELPERS—ON PLATE WK.; blacksmith helpers. Call at THE SYKES CO., 930 W. 19th-pl.

FLAT WORK WASHER—EXPERIENCED; good pay, steady work. Great Western Laundry Co., 2139 W. Madison.

FLOOR INSPECTORS FOR PHONOGRAPH MOTOR WORK.
GOOD OPPORTUNITY.
KRASBERG ENG. & MFG. CORP.,
536 LAKE SHORE-DRIVE.

FLOOR MOLDERS, GRINDERS AND LAborers; Brass foundry. Employment dept. LIQUID CARBONIC CO., 3100 S. Kedzie.

FOREMAN

FOR WOOD MACHINE SHOP IN FIBER FURNITURE FACTORY. MUST BE FAMILIAR WITH DOWELING AND BENDING. OUT OF TOWN. EXCELLENT OPPORTUNITY FOR LIVE WIRE.
A. L. RANDALL CO.,
729 S. WABASH-AV.

FOREMAN.

High grade man for punch press dept., large manufacing concern making small interchangeable parts. Must be thoroughly familiar with both steel and brass. Give refs. and salary expected. Address F L 63, Tribune.

FOREMAN — FOR NIGHT shift in mfg. plant. One who understands various machines and how to handle men. Work 5 nights a week.
DAVIDSON MFG. CO.,
737 W. Jackson.

FOREMAN—CUTTING ROOM, ABLE BY sash, door, and cabinet factory in Middle West.

Applicant must know cutting grades, how to cut to best advantage, how to handle men, and how to keep department orderly.

Good pay and rapid advancement for right man.

Living conditions good.
Address B S 20, Tribune.

FOREMAN—CARPENTERS FOR SECTIONAL house department; must know how to handle and direct men, be aggressive and alert in getting cost and production. Good pay and rapid advancement for right man. Address B S 21, Tribune.

FOREMAN—PAINT, BY STEEL CAR MANufacturing concern. Reporting, state full particulars and whether or not your experience has covered piece work production; good opportunity for the right man. Address B X 33, Tribune.

FOREMAN—TO TAKE CHARGE OF SHOP with thorough knowledge of blacksmithing, building auto and wagon bodies and repairs; state refs. and sal. Address S 535, Tribune.

FOREMAN — WORKING FOR PRINTING and carton room; give experience and salary expected. This position is open in a Chicago box factory. Address F X 265, Tribune.

FOREMAN—SHOP, COMPETENT, FOR REtail sash, door, and trim. mill; capable of laying out work, handling men, and ambitious to improve his present position about 35 to 40 years old. Address B W 14, Tribune.

FOREMAN—GOOD WORKING; MAN WHO understands millwrights; good opportunity for the right man. BLOOM BROS., 114 E. 45th-st. Kenwood 3360.

WANTED—MALE HELP.

Professions and Trades.

FOREMAN WANTED.

Exceptional opportunity for a man who can qualify for a position as foreman in a press department of a large sheet metal factory near Chicago. Will have supervision of 65 men. Applicant must have had at least 3 years' experience in sheet metal press operations and be qualified to handle men efficiently. Must be familiar with sheet work and rate setting. State age, experience, qualifications, and references in first letter. All replies will be treated strictly confidential. Address E G 466, Tribune.

FOREMAN,
BRASS FOUNDRY,

to take charge of an up to date brass foundry in Chicago producing various mixtures of non-ferrous metals. Applicant should qualify as a first class executive as well as being able to produce high grade castings at reasonable cost. State age, experience, and salary expected. Address E K 506, Tribune.

FOREMAN—GROUND, WITH KNOWLEDGE of tress, shrubs, flowers, and grass; experienced in handling men. Address J D 227, Tribune.

FOREMAN—FOR SETUP PAPER BOX DEpartment. Pictorial Printing Co., 647 N. Green-st.

FORWARDERS.

10 experienced nonunion forwarders for steady positions; best wages; no labor troubles. Apply MARSHALL-JACKSON CO., 213 Institute-pl.

FOUNDRY FOREMAN — FIRST CLASS; must be nonunion and be able to bring 4 or 5 molders with him; good opportunity for right man in this foundry; located in central Iowa. Address H X 562, Tribune.

FURNITURE FINISHERS.

Experienced. Permanent work; good working conditions; under daylight. See Mr. Ilett.
O. W. RICHARDSON & CO.,
3633 S. Racine-av.

FURNITURE FINISHERS—44 hour week. WINHOLTZ, SCHEEL CO., 308 S. Canal-st., 5th fl.

FURNITURE REPAIR MAN—ALL AROUND. BRYANT, 711 E. 63d-st. Wentworth 3807.

GEAR CUTTER OPERATOR

for Hobbers and Bevel gear cutters; one or 2 men with milling machine or shaper experience will be given an opportunity to learn this work. Apply 8 to 10 a. m.
2100 MARSHALL-BLVD.

Glass Etcher and Stippler.

Experienced man that understands all phases of glass etching, stippling, and chipping. One to start and take charge of new department in Twin Cities. Apply A. H. HUBBARD, 1016 First National Bank Building, Rand. 4156.

GLASS CUTTERS—4 OR 5 GOOD MEN FOR Minneapolis shop; wages paid here are up to $30-$37 per week; good steady work and good working conditions. Write the C. & E. CUT GLASS CO., 404 8th-av., South Minneapolis, Minn.

GOLDING FEEDER.

Some experience making reads; must have ability to become an executive. Room 1099 Rand-McNally Bldg.

GOOD ALL AROUND MACHINISTS

wanted by Chicago & Alton Railroad at Bloomington, Ill. Apply Room 1000 Transportation Bldg., 608 S. Dearborn-st.

GORDON FEEDERS.

Big new factory, Northwest Side. Best wages and working conditions.
LIBRARY BUREAU,
Homan and Potomac-avs.

GORDON FEEDER

To help make ready and feed; good opportunity for advancement.
538 S. Clark-st., Room 1079.

GORDON PRESS FEEDERS.

2, in private printing plant; pleasant working conditions
EDISON ELECTRICAL APPLIANCE CO.,
5660 W. Taylor-st.

GORDON FEEDERS.

Mills Novelty Co.,
Jackson and Green.

GORDON FEEDERS.

Day or night; steady work and good pay.
ROGERS & HALL CO.,
1245 Polk-st., near Clark-st.

GORDON FEEDER.

JACOBSON, 305 N. Wells.

GORDON FEEDER — EXPERIENCED, ON Universal. BERT L. WHITE CO., 1215 Fullerton-av.

GRINDERS.

Production work. Landis, Norton or Brown & Sharp machines. Day or night shift. Employment dept.
2503 S. Wood-st.

GRINDER OPERATORS

for external work; prefer man with one or two years' experience on small and medium sized work. Apply 8 to 12 a. m.
2100 MARSHALL-BLVD.

GRINDER TO SNAG LIGHT STEEL FORGINGS.

Armstrong Bros. Tool Co., 317, 357 N. Francisco-av.

GRINDER HAND

For external work; good wages for right party. 2917 S. Wabash-av.

HAMMER MEN.

Bradley, experienced on light forgings. Good wages and high piece rates. Employment dept.
2503 S. Wood-st.

HAND SCREW
MACHINE OPERATORS

for night work. Steady work, and good pay. Experience not necessary.
U. S. Ball Bearing Co.,
4535 Palmer-st.

HANDY MEN TO LEARN TO operate milling machines. Day and night shift. No experience necessary.
UNION SPEC. MACH. CO.,
311 W. Austin-av.

HAND PRESSERS.

Experienced in dyehouse. Good wages. Steady position. Half day Saturday. Apply 4032 Elston-av.

HELPERS AND FINISHERS

on waists and skirts; also apprentices. Highest salaries paid to competent workers. Apply 624 S. Michigan, 2d floor.

HELPER—ANNEALING FURNACE. FOR night work; highest wages paid; experience not necessary.
AUTOMATIC ELECTRIC CO.,
1001 W. Van Buren.

WANTED—MALE HELP.

Professions and Trades.

HELPERS—STEADY WORK. APPLY AT once. Chicago Mfg. Co., 1048 S. Michigan.

HIGH SCHOOL GRADUATES

A limited number of technical and commercial graduates will be placed on student courses which give special training along particular lines, such as drafting, production, and clerical work.
WESTERN ELECTRIC CO., INC.,
48th-av. and 24th-st.

HIGH GRADE ARTIST,

experienced in producing original oil color poster sketches for display card advertising, to work in own studio or home; also artist desiring to locate in Los Angeles. Telephone for appointment. D. A. COLEMAN, Room 201, La Salle Hotel.

INSPECTORS.

Several experienced men on interchangeable work; steady employment.
BORG & BECK,
6558 S. Menard-av.

INSPECTORS, BENCH HANDS, MOTORS ASsemblers, shipping clerk helpers, store keepers, handy men, sweepers and shop errand boy. Apply ROTH BROS. & CO., 1400 W. Adams-st.

INSPECTORS.

A1 for machine shop work. Apply 3701 S. Ashland-av., Monday.

JEWELRY
REPAIR
MAN.

Jeweler wanted for general repair work. Stone setting, ring sizing, etc. A good opportunity. Apply Employment Office, Chicago and Larrabee-sts.
MONTGOMERY
WARD
AND
CO.

JOINER HAND.

Miter sawyer, trim sawyer, stock sawyer, and swing sawyer. Good pay. Apply
WORLD PHONOGRAPH CO.,
736 Tilden-st.

½ block south of Van Buren-st., between Halsted and Desplaines.

Junior Industrial Engineer.

Young man with technical education or experience; large Chicago plant has permanent staff of men handling problem of layout, equipment methods, system, incentive wage plan, etc.; must increase force; splendid opportunity for experience and promotion in live, 7 year old organization; give complete details in application. Address J E 265, Tribune.

JOGGER WANTED.

STEADY POSITION AND GOOD WORKING CONDITIONS.
EDWARDS & DEUTSCH
LITHOGRAPHING CO.,
2320 SO. WABASH-AV.

LABORATORY ASSISTANTS

Several young men to work in chemical laboratory; high school graduates with some experience preferred.
BARRETT CO.,
2900 Sacramento-av.

LANDSCAPE ARCHITECT—EXP. WORKING foreman, for suburban park system; steady work. Send refs. and full details, wages, etc. Address B S 30, Tribune.

LATHE HANDS ON MONItors. Steady work, good pay.
AMERICAN METAL WARE,
368 W. Huron-st.

LATHE HANDS AND MACHINISTS—1ST class. Apply Sunday between 11 and 1. SAPHIL MFG. CORP., 141 W. Austin-av.

LATHE HANDS— 506 W. Polk-st.

LAYER OUT—FIRST CLASS; MUST BE good on tanks. Address F L 540, Tribune.

LINK SPRING ASSEMBLERS —Experienced; steady work; good wages.
Union Wire Mattress Co.,
Cherry-av. and Blackhawk-st., 2 blocks south of North.

LINOTYPE OPERATORS

For publication plant; steady work. Call Saturday and Sunday between 9 and 12 a. m. Fort Dearborn Hotel, Clerk's desk, or address J L 559, Tribune.

LINOTYPE OPERATORS— Nights. Superior Typesetting Co., 732 Federal-st.

LINOTYPE MACHINIST-OPERATOR—PRIvate plant; southern suburb; 50 hours; Saturday half holiday in June, July, August and September; furnish references and state salary wanted. Address B J 12, Tribune.

LINOTYPE MACHINIST

operator; union man; at once.
NATIONAL POSTER CO.,
506 S. Wabash-av.

LINOTYPE OPERATOR—FOR EVENING shift on Model 8, principally ads and jobs; union; state wages expected. KEWANEE DAILY STAR-COURIER, Kewanee, Ill.

LINOTYPE OPERATOR — EXPERIENCED, for night work; permanent position; highest wages; nonunion. Apply R. R. DONNELLEY & SONS CO., 731 Plymouth-ct.

LINOTYPE OPERATORS—UNION; NIGHT work; 48 hrs.; nights guaranteed. Address F L 541, Tribune.

LINOTYPE OPERATORS—TWO, GOOD, IMmediately; one for night work. HERALD, Kenosha, Wis.

MACHINISTS.

Due to recent and contemplated expansion of our field sales forces, largest railroad supply concern, located on West Side, has opening in factory for a couple of all around machinists familiar with gasoline engine experience, for test room work; splendid opportunity for advancement along sales line. Applicants must be under 30, of good personality, and appearance, willing to travel, and last, but not least, must show that they possess salesmanship timber; wages 70c per hour. If you can meet specifications and are interested, write us in detail about yourself. Address G P 545, Tribune.

MACHINIST.

APPLY 5TH FLOOR, SUPERINTENDENT'S OFFICE.
ST. CLAIR & ILLINOIS-ST.
SAMUEL CUPPLES
ENVELOPE CO.,

MACHINE MOLDER ON

brass and aluminum. Good wages and best conditions.
LEITELT BROS.,
7731 South Chicago-av.

MACHINISTS.

Several steady and first class lathe and boring mill operators on medium sized work.
2030 Carroll-av.

MACHINIST—TWO LINOTYPE OPERAtors; must be fast and accurate; no "beginner" can fill the job; also want Cox Duplex pressman, an advertising man who has ability, initiative, and honest; an ad man and two job printers, all must be men of ability and reputation in the live Southern town of 15,000 in the state. Address at once, G. P. CLARK, Clarksdale, Miss.

MACHINIST. ALL AROUND—WORKING foreman, with good knowledge of oil engines and electricity; year's contract on construction job; single man preferred. Room 1100 Hartford Bldg.

MACHINISTS — FOR GENERAL REPAIR work. Call Chicago Nut Co., 2513 W. 20th-st.

MACHINE SHOP FOREMAN—MASTER MEchanic—Practical man wanted; one who has come up through the ranks and feels that he has reached his limit in his present connection and desires opportunity with substantial company in those business is the cold working of steel into a finished product, located at Akron, O., whose sales amount to $10,000,000 annually; merit is recognized and the right man assisted in building a future for himself.

You must be resourceful and forceful and must know and make your maintenance crews feel their responsibility in keeping production going by quick action on "breakdowns" and by finding ways of overcoming frequent "delays" on any one piece or line of machinery. Run the equipment maintenance end of the plant as though it belonged to you. Also position as assistant superintendent of production.

If interested write Box "B," Firestone Park Station, Akron, O., giving age and outlined experience in detail.
FIRESTONE STEEL PRODUCTS CO.,
AKRON, OHIO.

MACHINISTS.

2 assemblers, A1 mechanics.
2 tool makers.
For building printing mach.; 75c per hr.; 180 miles from Chicago. PETERSON, 4806 Lawndale-av., cor. Lawrence, Sat. and Sun. between 2-4 p. m.

WANTED—MALE HELP.

Professions and Trades.

MACHINE SHOP HELPERS.
HOBBLING MACHINE OPERATORS.
CLEVELAND AUTOMATIC SCREW MACHINE OPERATOR.
EXPERIENCED SHIPPING CLERK.
D. O. JAMES MFG. CO.,
1120 W. MONROE-ST.

MACHINE HANDS FOR DRILL PRESS, PUNCH PRESS.
ALSO UNSKILLED LABOR.
PLEASANT WORKING CONDITIONS, GOOD PAY.
KRASBERG ENG. & MFG. CORP.,
536 LAKE SHORE-DRIVE.

MACHINE HANDS.

Woodworking, for work on office chairs. Steady work; good wages.
HEYWOOD BROS. & WAKEFIELD CO.,
911 S. Washtenaw.

MACHINIST.

A1 all around machinist, experienced on automobiles. Good working conditions.
JOSEPH T. RYERSON & SON
16th and Rockwell-sts.,
Door 3.

MACHINISTS.

A nearby suburban manufacturing industry can use a number of first class machinists and machine operators to learn new departments.

We especially wish to have men living in or near ENGLEWOOD, SOUTH CHICAGO, PULLMAN, KENSINGTON, and WHITING. We can use:

10 ALL AROUND MACHINISTS. 10 LATHE HANDS. 5 BULLARD BORING MILL HANDS. 2 J. & L. SET-UP MEN WHO CAN INSTRUCT BEGINNERS. 10 GISHOLT, J. & L., AND HAND SCREW MACHINE OPERATORS.

Good wages, good working conditions, good transportation—night and day shifts.

SEE MR. HENDERSON, 4th FLOOR, 116 NORTH DEARBORN-ST., THE ILLINOIS FREE EMPLOYMENT BUREAU, MONDAY ONLY, 8:00 A. M. TO 4:00 P. M.

MACHINISTS WANTED.

On 2A and 3A Warner & Swasey turret lathes, doing chuck work. Drill press hands. Must be able to read blue prints and do accurate work. Steady work; 1st class wages.
WALKER VEHICLE CO.,
331 W. 39th-st.

Machinist and Engineer.

Familiar with Corliss engine, repair work; experienced in cylinder and port reboring; permanent position. State age, experience, and wages. Address J L 544, Tribune.

MACHINIST

wanted for Cicero, Ill., one who understands the adjusting of Singer sewing machines. Must be a good all around repairman. No other need apply. Address E K 511, Tribune.

MACHINISTS.

All around, on tools and experimental work.
BATES VALVE BAG CO.,
7310 South Chicago-av.

MACHINISTS.

Experienced, locomotive, 76c per hour. We have permanent positions.

See MR. NICOL personally.
6 S. Canal-st., Chicago.

MACHINISTS — STATE EXperience and salary. Address E G 478, Tribune.

MACHINISTS.

A1 men, for all kinds of machine work; best pay and hours in the city. Apply 3701

MACHINIST—WITH TOOL ROOM EXPER. to make plain screw machine tools. Apply Sunday 10 to 12 m. GARBELL TYPEWRITER CO., 1812 Ellen-st.

MACHINIST—ALL AROUND WORK IN manufacturing shop; must be capable of doing close, accurate work; steady job; best working conditions. 360 E. Grand-av., 2d fl.

MACHINISTS—TWO, EXPERIENCED IN the engines, locks, or tractors, for positions of master mechanic and chief inspector. Address B W 20, Tribune.

MACHINIST—SINGER MACHINE USED. Manufacturing Co., 211½ W. 24-st., Fort Worth, Texas.

MACHINIST—PREFER YOU TO HAVE EXperience repairing printing machinery. Wanamaker & Brown, 717 S. Dearborn-st.

MACHINIST-OPERATOR—UNION; $31.00 weekly; situation permanent. NEWS, Calumet, Mich.

MACHINISTS FOR WEST SIDE MACHINE shop. 917 S. Kedzie-av.

MALE HELP.

An eastern printery, producing finest grade of booklets, catalogues and advertising literature needs a few nonunion workmen of superior skill and ability to complete its organization.

Compositor, stoneman, cyl. pressman, platen pressman and bindery foreman.

Compositor must show originality and good ideas in layout and display; pressman must be experienced on halftones and color makereadies; bindery man, competent to run the cutting machine, Cleveland folder, and handle entire bindery. Men of high qualifications are required, able to take charge of their different departments if necessary. The positions offered are permanent, the working conditions pleasant. Write, giving particulars as to past experience and employers; also references. Information given will be regarded as confidential; state address and phone No. Address E C 159, Tribune.

MAN—BRIGHT, YOUNG, PREFERABLY one acquainted with automobile parts; must be of good character and willing to work. Ask for MR. STEVENS, 2431 Michigan-av.

MAN—GOOD OPPORTUNITY FOR MAN with some experience in paint factory. ILLINOIS OIL AND VARNISH WORKS, 2736 N. Lincoln-st.

MAN—BATTERY SERVICE; FOR NORTH Side battery factory; steady employment, good chance for advancement. HARBOUR ELEC. CO., 4111 E. Ravenswood-av.

MAN—TO TAKE CARE OF PATTERNS IN wire drawing foundry. KLING BROS. ENGINEERING WORKS, 1300 N. Kostner-av.

MAN — BEN DAY, EXPERIENCED, FOR photo engraving house; steady work. Address J R 272, Tribune.

MAN — FIRST CLASS RADIATOR MAN. See Mr. Smith, Packard Motor Car Co., 2338 Indiana-av.

MAN—YOUNG, WITH SOME EXPERIENCE on Acme Automatic machines. 1334 N. Kostner-av.

MAN—YOUNG, TO ASSIST ON STORAGE battery building and service; $22-$25. Some experience. 2059 W. Jackson-blvd.

MAN—PAST MIDDLE AGE, FOR LIGHT, pleasant work; steady position. 146 W. Superior-st.

MAN—ELDERLY, TO WORK IN SHOP AND run drill presses; $18 per week. HENRY ESSIG, 31 N. State-st.

MAN—FOR FACTORY; HANDY AT GENeral work; good chance for right man; small concern; ref. req. 1134 Fulton-st.

MAN—TO GRIND RAZORS, SHEARS, AND clippers; good salary to an A1 man. Roy Electric Grinding Co., Memphis, Tenn.

MAN—YOUNG, TO LEARN ELECTRICAL trade; state age, salary, experience. Address J M 485, Tribune.

MAN—STOVE, EXPERIENCED, TO SET UP stoves and go out on repairs. Hartman Furniture Co., 1327 Milwaukee-av.

MAN — FOR GENERAL WORK IN VARnish factory. Apply 214 W. Ohio-st.

MAN—EXP. PLAYER ACTION, SCHUMANN PIANO CO., Rockford, Ill.

MAN—TO HELP IN MANUFACTURE OF candy. Call 1138 E. 47th-st.

MARBLE WORKERS—HAND AND MAchine polishers. Employment dept., LIQUID CARBONIC CO., 31st and Kedzie.

WANTED—MALE HELP.

Professions and Trades.

MAN—ABLE TO HANDLE LABORERS IN iron foundry; must be capable of doing general work around foundry; state clearly previous experience. Address J C 362, Tribune.

MAN—YOUNG, 17 TO 20 YRS. OLD, TO learn printing trade; $15 to start; good opportunity; you can make $25 per week in 1 yr.'s time. Landfield-Kupfer Co., 727 S. Dearborn-st.

MAN—TO TAKE CHARGE OF JAPANNING department; must be experienced on mixing, spraying, and baking.
GREENDUCK CO.,
Van Buren and Hoyne.

MAN—YOUNG, TO MAKE TRACINGS IN engineering dept.; good opportunities for right man. KAESTNER, HECHT & CO., 6902 S. Throop.

MAN—YOUNG, WHO UNDERSTANDS FACtory work, to learn wire working business; wages $20. MODERN WIRE SPECIALTY CO., 334 S. Wabash.

MARKET REPORTER.

Reporter experienced in market work. Capable of handling daily price current. Must be able to cut stencils on typewriter. Address J M 365, Tribune.

MARKET REPORTER.

Reporter, experienced in market work, capable of handling daily price current; must be able to cut stencils on typewriter. Address J M 185, Tribune.

MASON FOREMAN.

Thoroughly experienced in reinforced concrete work; state experience and salary expected; steady employment. Address J M 102, Tribune.

MECHANICAL DRAFTSMEN AND MACHINE DESIGNERS; PREFERABLY MEN WITH SHOP EXPERIENCE, CAPABLE OF DESIGNING AND MAKING PRACTICAL WORKING DRAWINGS OF MACHINERY, FIXTURES, TOOLS AND SPECIAL MECHANISMS SUCH AS USED IN THE MANUFACTURE OF SMALL INTERCHANGEABLE PARTS; GIVE FULL PARTICULARS REGARDING AGE, EXPERIENCE, REFERENCES, AND SALARY EXPECTED. ADDRESS IN OWN HANDWRITING, WESTERN CARTRIDGE COMPANY, EAST ALTON, ILLINOIS.

MECHANICAL DRAFTSMAN —First class man for checker of design and detail drawing, for electric motors and generators. Address J K 396, Tribune.

MECHANICAL DRAFTSMAN —Stockyards. Excellent working conditions. State age, experience, and salary expected. Address G S 530, Tribune.

Mechanical Draftsmen.

Est. concern just opening small new West Side plant requires three mechanical draftsmen, understanding machine shop practice; prefer men with some railroad experience and ambitious enough to appreciate a good opportunity to advance; rate to start $37.50; hours 8:30 to 5; half day Saturday; state previous experience, age, and phone number if any. Answers held confidential. Address J M 220, Tribune.

Mechanical Draftsman.

For industrial work. Attractive compensation.
SHERWIN-WILLIAMS CO.,
116th-st. and Stephanson-av.

MECHANIC—GOOD; CAN HELP IN DOING all kinds of machinery repairing and superintending shop; can secure interest in growing concern; good opportunity for live wire; no others need apply. Greenburg Foundry and Machine Works, R. G. DOCK, proprietor, Greensburg, Ind.

MECHANICAL POSITIONS.

We can use several young men who want to learn stockkeeping and machinery; steady positions for good men.
SHERWIN-WILLIAMS CO.,
116th-st. and Stephanson-av. Take No. 4 car.

MECHANICS—AUTOMOBILE; ONE WHO CAN work at all kinds of cars; must be a good man. Apply 525 S. Dearborn-st., 5th floor.

MECHANIC — EXPERIENCED: DUMP trucks. 2019 Fullerton-av.

MECHANICS — AUTOMOBILE; A FEW first class men. Apply 3854 Ogden-av.

MECHANIC—A1, AND 1 ERRAND BOY. 3429 S. Wabash.

MECHANICS—WITH TOOLS, AUTOMOBILE Auto Spring Repair Co., 1303 Jackson-bd.

MEN—DUE TO INCREASING BUSINESS the Automatic Electric Co. can place a limited number of good men in the following classes of work. These positions are permanent to those who can make good. Apply at our employment office, 1001 W. Van Buren.

Assembling, Drill Press Work, Inspectors, Ironworkers, Shear Hands, Punch Press Men, Iron Straighteners, Stock Clerks, Tool Grinders, Assemblers, 18 to 20 years; Adjusters, Boys, Shipping Room Checker, Laborers, Truckers, Packers, Platers' Helper, Enamel Wire Machine Operators.
AUTOMATIC ELECTRIC CO.,
1001 W. Van Buren.

MEN WANTED.

Car unloaders, truckers, shop laborers, foundry laborers, molders, drop hammer men, hammer men, blacksmith helpers, shuster rivet machine hands. Apply
Labor Dept.,
DEERING WORKS,
1734 Fullerton-av.
Near River.

MEN

TO DO SOLDERING AND ALL AROUND FACTORY WORK.
APPLY SUPT.,
HOOVEN RADIATOR CO.,
410 N. WESTERN-AV.

MEN — YOUNG, 16 TO 19 years, to work on X-ray and electro medical apparatus; good opportunity. Apply 3d floor.
VICTOR ELEC. CORP.,
Robey and Jackson.

MEN—TWO, EXPERIENCED IN BATTERY factory work; one must be expert in assembling and finishing; starting and lighting automobile batteries and able to turn out work rapidly and do 1st class work in every respect; also those capable above qualifications for finishing and assembling farm lighting batteries. Apply by giving full and complete information what yourself, experience and references, and when you could report for work and salary expected. Dixie Battery Mfg. Co., Pine Bluff, Ark.

MEN — YOUNG, BETWEEN 18 AND 32 years of age, to learn automatic telephone construction; the work is light and clean and offers excellent opportunities for advancement; starting rate 40 cents per hour, with bonus for output; we prefer young men with high school training who can rapidly develop themselves for high grade work. Apply Automatic Electric Co., 1001 W. Van Buren-st.

MEN — FOR FILING CASTings. Steady job and good pay. Apply 3d floor.
VICTOR ELEC. CORP.,
Robey and Jackson.

MEN—A LARGE MANUFACTURING CO. desires the services of the following men; Tool designer, asst. sheet metal foreman, bake oven asst. foreman. State age, experience, salary and date available, in first letter. Address E C 406, Tribune.

MEN — YOUNG, GENERAL FACTORY work; opportunity to learn machinist's trade. Apply
SCULLY JONES TOOL CO.,
2012 W. 18th-st.

MEN—YOUNG TO LEARN TYPEWRITER aligning; good eyesight necessary; excellent opportunity and good wages to the right men.
THE OLIVER TYPEWRITER COMPANY.
Woodstock, Ill.

MEN—FOR LIGHT FACTORY WORK; steady position; no experience required; also neat men for warehouse and shipping room; good opportunity. GREAT LAKES WALL PAPER MILLS, 1800 Foster-av.

MEN'S LEATHER BELT WORKERS—EXPErienced men to press; highest pay; steady positions; short hours. ARROW BELT AND LEATHER GOODS CO., 180 N. Wabash, 3d floor.

MEN—EXPERIENCED; ON MEEKER AND fire doors; good future for a man that can get results to take charge of men; highest of wages paid here and salary wanted. Address J M 341, Tribune.

MEN—YOUNG, TO WORK ON METAL PATterns; good chance to learn trade. Apply 3d floor.
VICTOR ELEC. CORP., Robey and Jackson.

MEN—TALL; TO LEARN PAPER CUTTING in envelope factory; steady work; salary and bonus; advancement soon as capable.
SEWELL-CLAPP ENVELOPES,
23 N. Desplaines-st.

MEN—STEADY WORK; STEEL YARD, 45c an hour, 9 hours. OLNEY J. DEAN & CO., 1925 E. 54th-av. Take Douglas L or 22d-st. car, get off 54th-av., one block north.

MEN—AS CANDY HELPERS; EXPERIence unnecessary, good opportunity to learn candy trade, good pay. Steady work.
BUNTE BROS., 735 W. Monroe, 3d floor.

MEN—3 YOUNG, TO WIRE F

WANTED—MALE HELP.

Professions and Trades.

PRESSMAN—CYLINDER: UP TO DATE shop, light and airy; nice class of one and two color work; permanent place, with good wages; 48 hours. Address B S 13, Tribune.

PRINTER—FAMILIAR WITH monotype and linotype composition and book make-up, for a position as foreman. Excellent working conditions. State age and experience. Union. Address J L 550, Tribune.

PRINTER.

A1 compositor.

J. W. Hoodwin Co.,

2949 W. Van Buren.

PRINTER — PERMANENT SITUATION soon; good working conditions in town 4,000; two summer resort lakes near city; considered desirable. Any good printer wishing change will not miss it on this opening. EMIL LEADER, Madison, S. D.

PRINTER—WITH 3 OR 4 YEARS' EXPERIENCE for 4 Gordon shop in Loop. Address Y 385, Tribune.

PRINTER FOREMAN — ON WEEKLY PAPER in county seat town of 1,200; a good job; also lady compositor. Address NEW ERA, Albion, Ind.

PRINTERS—UNION.

WELLS & CO.

2501 S. DEARBORN-ST.

PRINTERS—HIGH GRADE COMPOSITORS; good wages; nonunion; permanent position. POLE BROS., 605 S. Clark.

PRINTER—A1 COMPOSITOR, FOR CATALOG and general commercial work; permanent position. POLEY & CO., 2835 Sheffield.

PRINTER—TWO-THIRDER, STEADY JOB; good opportunity to finish trade. Address P 461, Tribune.

PRINTER — DRY PLATE COMMERCIAL; must be capable man; permanent position; late & Ohler. 554 W. Adams.

PRINTER—TO DISTRIBUTE TYPE AND help out on case. J. P. BLACK & CO., 107 S. Market-st.

PRINTER—YOUNG MAN; TO SET TYPE and feed press; steady work. Address J H 18, Tribune.

PRINTER—MUST BE GOOD MAN. JOHN DEHN & SON, 127 N. Wells-st.

PRINTER—TWO-THIRDER; STEADY POSITION. 5th floor, 351 W. Chicago-av.

PROOF PASSER.

Wanted at once, an experienced proof passer. Ask for Mr. Miley. Chicago Portrait Co., 509 S. Wabash-av.

PROOFREADER-COMPOSITOR; STEADY situation; good job. Address T 417, Tribune.

PUBLISHING HOUSE

wants young man for mfg. dept. Excellent opportunity to learn the business. Address J D 124, Tribune.

PUNCH PRESS MAN—MR. ROSE, TUBULAR Radiator Mfg. Co., 214 N. State, 4th floor.

PUNCH PRESS OPERATORS (MALE)— Chicago Metallic Mfg. Co., 542 W. 35th-st.

REPAIR MAN—ON SMALL ELECTRIC MOTORS; both A. C. and D. C.; permanent position. The Holtzer Cabot Electric Co., 6161 State-st.

REPAIR MAN—EXPERIENCED IN AUTO truck work. Apply Employment Dept., Diamond T Motor Car Co., 2517 W. 26th-st.

REPAIR MAN—TYPEWRITER; ALL makes. Dearborn Typewriter Co., Chicago, Ill.

RETOUCHER—MECHANICAL ABILITY; bring samples. BOECKLEN BROS., 538 S. Clark-st., Room 878.

REPAIR MAN — EXPERIENCED ON PHONOGRAPHS; permanent employment. Apply BENGER PHONOGRAPH SHOP, 317-22 Broadway.

RUBBERS—FOR PISTONS; BEST WAGES. BEST FACTORY CO., 900 N. Sangamon-st.

RULER AND BINDER—A1; ONE WHO CAN take charge. Century Printing Company, Salt Lake City, Utah.

SCREW MACHINE OPERATORS

for B. & S. automatic. Only experienced men need apply. Employment department open from 11 to 1 p. m.

BENEKE & KROPF MFG. CO.

21st and Rockwell.

2 blocks west of Western.

SEWING MACHINE OPERATORS — FOR Singer-Swasey machines for night work. Apply 2012 W. 13th-st. SCULLY JONES CO.

Sewing Machine Adjuster.

Experienced in all special and plain sewing machines in wholesale tailoring house; must have the recommendations. Apply MR. DAWSON, 7th floor, 844 W. Adams-st.

SHEET METAL WORKER—ON SMALL cylinder tanks. 400 S. Clinton-av.

SHADE AND DRAPERY WORKER.

Must belong to union. One willing to work by hour, as extra man. Apply by mail only, giving references and experience. Address J M 205, Tribune.

SHADES, DRAPERIES, SLIP covers manager for workroom wanted. Apply to WEINER A. WIEBOLDT, 1285 Milwaukee-av. Armitage 100.

SHAPER HAND.

Experienced, for work on office chairs. Steady work; good wages.

HEYWOOD BROS. & WAKEFIELD CO.,

911 S. Washtenaw.

SHEAR MAN AND SHOPMEN—ON LIGHT structural work. Chicago Automatic Conveyor Co., 1133th and C., R. I. & P. Suburban Ry., Morgan Park.

SHEET METAL HELPERS.

Also a few boys 16 to 21, grammar school graduates preferred, to learn trade. We have the largest, finest and most modern ventilating shop in Chicago making hotels' kitchen equipments; good sheet metal workers are never out of work and are among the best paid. Learn a good trade.

ALBERT PICK & CO.,

1200 W. 35th-st.

Apply to E. A. Squires.

SHOE WORKERS.

INSEAMER AND EDGE-SETTER. STATE EXPERIENCE. ADDRESS E K 507, TRIBUNE.

SOLDERERS.

EXPERIENCED MEN ON MILK AND ICE CREAM CAN SOLDERING.

STEADY WORK; GOOD WAGES.

STURGIS & BURN MFG. CO.,

MELROSE PARK, ILL.

SOLE LEATHER CUTTERS AND SORTERS — Experienced; steady work; good pay. C. G. FLECKENSTEIN CO., Muskegon, Mich.

SPOTTER — FANCY. WE OFFER EXCELlent proposition to first class man; will pay transportation if you call. Write or wire Jacoby Cleaners, 1598 Woodward, Detroit.

SPINNER—ON STERLING SILVER HOLlow ware; steady work; state wages; only experienced answer. K. E. SEDLACEK, 1743 S. Los Angeles-st., Los Angeles, Cal.

STEEL WAREHOUSEMAN — EXPERIenced; permanent position. Call Sunday between 11 and 1 at 608 W. Adams-st.

STICKER HAND.

Experienced man for work on chairs. Steady work. Good wages.

HEYWOOD BROS. & WAKEFIELD CO.,

911 S. Washtenaw.

STOCK AND ORDER MAN—

Experienced in dinnerware and house furnishings. Good working conditions and pay. Apply

JOHN M. SMYTH CO.,

703 W. Madison-st.

STRUCTURAL ENGINEER.

Graduate in structural engineering or man with experience on designing steel and reinforced concrete buildings.

Apply at once.

Employment office open all day, including Sunday afternoon and Tuesday and Thursday evenings, 6 to 8:30.

WESTERN ELECTRIC CO., INC.,

48th-av. and 24th-st.

WANTED—MALE HELP.

Professions and Trades.

STRUCTURAL FITTER.

At man only need apply.

2906 W. 26TH-ST.

STRUCTURAL AND ORNAMENTAL IRON workers—DOUGLAS IRON WORKS, 522 S. Aberdeen.

STRONG MAN FOR FACTORY work. RHODES, 157 W. Austin-av.

SUMMER SAUSAGE MAKER — EXPERIenced; excellent opportunity with old established house; good salary; give full particulars regarding experience. Canada Casing Co., of Illinois, 325 W. 47th-st.

SUPERINTENDENT — TO TAKE CHARGE of a plant employing about 16 people; a man experienced along the lines of punch press work with a knowledge of lithographic can making, etc., would be valuable, but not essential; a good all round mechanic and organizer capable of laying out work. We do not expect to get a man experienced along our lines so will give every applicant full consideration; give full particulars regarding experience and where you have worked; all replies confidential. Address E G 305, Tribune.

SWITCHMEN—EXPERIenced.

Apply

Employment Dept.,

C., B. & Q. R. R.,

547 W. Jackson-blvd.

TAILORS.

EXPERIENCED, FOR ALTERATIONS ON WOMEN'S CUSTOM MADE SUITS AND COATS.

HIGHEST SALARIES PAID. STEADY POSITIONS ASSURED.

BLUM'S.

ROOM 510, 616 S. MICHIGAN

TAILORS WANTED.

Tailor and head fitter wanted by exclusive men's clothing store at Dayton, Ohio.

Apply at Morrison Hotel desk on Monday from 6 to 7 p. m.

Ask for Mr. Dillard.

TAILOR,

EXPERIENCED IN EXAMINING DEPARTMENT. STEADY POSITION AND GOOD OPPORTUNITY.

THE H. A. SEINSHEIMER COMPANY,

CINCINNATI, OHIO.

TAILORS.

Several, experienced, for our men's or women's alteration department. 44 hour week. Apply 14th floor.

MANDEL BROTHERS.

TAILOR—BUSHELMAN; FIRST CLASS, ON uniforms; 8 hour day; steady work year around; vacation with pay, sickness insurance; salary, $140 per month. H. LINDSTROM, 427 S. La Salle-st.

TINNERS.

SOLDERERS.

SHEET METAL WORKERS.

Men experienced for tanks and automobile radiators; open shop; highest wages; steady employment. Apply ready for work Monday, 7:30 a. m.

B. & W. MFG. CO.,

5235 Ravenswood-av.

TOOL AND DIE MAKERS.

STEWART MFG. CORP.

4535 Fullerton-av.

TOOL DESIGNERS—A1 MEN ONLY.

STEWART MFG. CORP.

4535 Fullerton-av.

TECHNICAL GRADUATE.

Young man, technical education, civil or mechanical engineer graduate preferred, for office position with leading Chicago iron and steel concern doing country-wide business. Offers technical and commercial training; excellent opportunity to learn the heavy steel line; good prospects for advancement with a concern whose policy is to develop its own men for responsible positions. State age, experience if any, education, salary expected. Address J B 458, Tribune.

TECHNICAL GRADUATE — Young man 25 to 30 years, technical graduate, with some knowledge of steel drafting and estimating, for office position with large steel concern doing country-wide business; will lead to advancement along operating and sales lines according to qualification. State experience, age, reference, salary expected. Address J K 520, Tribune.

TECHNICAL GRADUATE.

Young man, recent graduate, civil or mechanical engineer, wanted by old established house, offering engineering and commercial training along the machinery sales lines; experience not necessary, but must be ambitious, quick to learn, and technical college graduate preferred; excellent opportunity for advancement as become experienced and trained in the work; state age, education, experience, if any, and salary expected. Address J D 281, Tribune.

TILER—TO DO TILING ON FARM NEAR Wheaton. DR. HEANEY, 920 Monroe Bldg.

TINNER.

Experienced for factory work.

VAUGHAN & BUSHNELL MFG. CO.,

2114 Carroll-av.

TINNERS AND SOLDERERS.

Experienced men wanted; good pay; steady work.

HURLEY MACHINE CO.,

54th-av. and 22d-st. Cicero.

TIRE REPAIR MAN—ALL YEAR ROUND job. Apply 1917 Michigan-av.

TOOL AND DIE MAKER—

First class, experienced on die sinking, cold swaging dies. Good pay; good opportunity for right man. None but 1st class men need apply. Address J N 460, Tribune.

TOOL AND DIE MAKER.

First class. Lawson Mfg. Co., 230 W. Superior.

TOOL HANDLERS

for machine shop, tool crib; experienced men only. Apply 3701 S. Ashland-av., Monday.

TOOL MAKER—EXPERIENCED ON JIG die, and experimental work; state age, experience, wages, and where last employed. Address J L 329, Tribune.

TOOLMAKERS—WE CAN USE TWO TOPnotch men. Also three all around machinists. Call 130 S. Sangamon-st.

BENJAMIN ELECTRIC MFG. CO.

TOOL AND DIE MAKERS—EXPERIENCED on small work; state age, experience, and salary. Address J N 307, Tribune.

TRIMMERS.

FIRST CLASS; HIGHEST PRICES IN THE CITY FOR PIECEWORK ON CLOSED BODIES; EXPERIENCED MEN ONLY.

GRAFF MFG. CO.,

2919 INDIANA-AV.

TRIMMERS—TO REPAIR WAGON CUTtains. AMERICAN RAILWAY EXPRESS CO. 538 Sebor-st.

WANTED—MALE HELP.

Professions and Trades.

TURNER

ON WOOD WORK.

A. L. RANDALL & CO.,

729 S. WABASH-AV.

TURNER—FOR WATCH CASE FACTORY. Good wages. Address E C 81, Tribune.

TWO COFFEE ROASTERS

Experienced. Good wages. Permanent positions. Apply Dwinnell Wright Co., 112 W. Kinzie-st.

UNION PAINTERS.

J. P. SULLIVAN,

4516 Indiana-av.

UNDERTAKER'S ASSISTANT AND EMbalmer—Must be experienced. single. Address J M 560, Tribune.

UPHOLSTERERS—ON THEATER CHAIRS; steady employment and good wages; also young men 19 to 25 desirous of learning trade. Apply A. H. ANDREWS CO., 1114 W. 22d-st.

WANTED—FOREMAN

for small machine shop. One acquainted with hand screw machine products, press work and toolmaking for small parts (no dies). Must be capable of handling help and be able to watch production. Should have experience in manufacture of small electrical apparatus and be accustomed to accuracy and modern methods. This position offers a good future to a dependable man. See Mr. Janke,

BLEADON-DUNN CO.,

11 So. Desplaines-st.

WANTED.

Millwrights, Machine Setters, Tool Setters, Tool Makers, Tool Grinders, Tool Designers, Layout Men, Die Makers, Die Sinkers, Die Setters, Moulders, Coremakers, Hammer Men, Inspectors, Machinists.

Woodwork Machine Hands. Woodwork Bench Hands.

Call, write, or wire.

THE STUDEBAKER CORPORATION,

South Bend, Ind.

WANTED—FOR OUR SPECIAL order dept., a high class designer and cutter, one to take measure of suits and cut, try on, and follow up in workroom. Highest salary, with permanent position. Apply 8:30 to 10:30 a. m., Superintendent's office, 8th floor.

THE HUB.

HENRY C. LYTTON & SONS.

WANTED—CABINETMAKER

to work in furniture store on general repairing. One who knows something about finishing preferred. Steady work and good pay to right party. Apply at once at the Chicago Sample Furniture Company, 56-58 Main-st., Aurora, Ill.

WANTED—AUTO MECHANics. Exceptionally good wages. In first reply state what make of cars you have worked on, your exp., where employed now, phone, and street No. All replies will be treated confidential. These jobs are in Chicago. Address J N 456, Tribune.

WANTED — FOR SPECIAL order dept. Several custom coatmakers. Will pay highest salary and give steady work for a few high class men. Apply 8:30 to 10:30 a. m., Superintendent's office, 8th floor.

THE HUB.

HENRY C. LYTTON & SONS.

WANTED

IMMEDIATELY, 50 CHAUFFEURS, ACQUAINTED WITH CITY. HIGHEST SALARY. STEADY POSITIONS. APPLY MR. PETERS, SHIPPING ROOM.

BOSTON STORE.

WANTED — YOUNG MEN, willing to learn sheet metal work. Good wages while you learn.

LINCOLN BRASS SPINNING WORKS,

3264 Grand-av.

WANTED—EXPERIENCED A1 knitters in up to date factory; on Grosser and Lamb machines. $40 guaranteed or piece work if preferred.

Shaker Knitting Mills Co.,

426 S. Clinton-st.

WANTED—BILLIARD mechanics, first class, for setting up new billiard tables and repairing old tables.

F. J. LYONS,

Rm. 214, 330 S. Dearborn-st.

WANTED—CANDY MAKER.

First class cream man as foreman of cream department; must understand making of cream centers and special centers for high grade chocolate packaged goods; willing to pay liberal wages for right man; state age, references, experience, and salary expected in first letter. Position open for immediate acceptance. Elmer Candy Co., Inc., New Orleans, La.

WANTED — SHEET METAL workers. Steady work; highest wages. Lincoln Brass & Spinning Works, 3264 Grand-av.

WANTED—SKILLED PAINTers and paperhangers; union shops. Apply to H. C. PETERSON, 508 E. State-st., Rockford, Ill.

WANTED—RACE GRINDERS for ball bearing work.

WESTERN BEARINGS CO., 2833-35 S. State-st.

WANTED — SOAPMAKER. Experienced man to take charge of a small factory. Phone Belmont 1260.

Wid.—First Class Ignition Man

Good references required. Apply Motor Car Service Co., 3322 South Park-av.

WASHMAN—STEADY POSITION TO FIRST class man. Apply Washington Laundry, Waukegan, Ill.

WANTED—MALE HELP.

Professions and Trades.

WATCHMAKER—EXPERIENCED; BY JEWeler in the West; salary or commission. $35 to $40 per week; prefer man who also understands engraving and optical work. The right man can get an opportunity to buy a share in growing business. This will be open about April 10th. Address B S 12, Tribune.

WATCHMAKER — FIRST CLASS ONLY; steady position; no night work. ZEITZ BROS., 551 North-av.

WATCHMAKER AND ENGRAVER — EXpert; Streator, Ill. Apply L. H. SCHAFFER & CO., 31 N. State-st.

WATCHMAKER—SOME EXPERIENCE, TO work in retail jewelry store; steady position. H. SCHULTZ & CO., 2930 Milwaukee.

WEAVERS — ON FANCY WOOLEN GOODS. Apply South Bend Woolen Co., South Bend, Ind.

WILLOW WORKERS—ON BASKETS AND furniture; good wages; two and one-half hours' ride from city. Call at 1144 Winona-av., second flat, after 6 p. m.

WINDOW TRIMMER.

First class window trimmer, capable of displaying merchandise in general; State-st. experience preferred.

Apply Employment Office, 8th floor. Take Adams and Dearborn-st. elevators.

THE FAIR.

Woodworking Machine Men, Trim Sawyer, Cabinet Maker.

Experienced men, who can read blue prints preferred.

Employment office open all day, including Saturday afternoon and Tuesday and Thursday evenings, 6 to 8:30.

WESTERN ELECTRIC CO., INC.,

48th-av. and 24th-st.

WOODWORKERS.

Experienced machine hands; also cabinet makers.

Kellogg Switchboard & Supply,

1066 W. Adams-st.

WOODWORKERS.

CABINETMAKERS.

MACHINE HANDS.

A. L. RANDALL & CO.,

729 S. Wabash-av.

WOOD PATTERN MAKERS—WE WANT 3; age not considered; who can appreciate a steady job. The Mechanical Mfg. Co., 40th and Emmitsburg Union Stock Yards.

WOODWORKERS—ON WAGON AND MOTOR truck work. American Railway Express Co., 558 Sebor-st.

WOOD TURNERS—VILAS HARSHA MFG. CO., 2000 Carroll-av.

YOUNG MEN,

16 to 21, for

TELEGRAPH POSITIONS.

DON'T STAY ON JOB THAT ANY ONE CAN DO. LEARN A REAL PROFESSION.

$65 per month while you learn, $75 per month after completion of a short training period. Rapid scheduled advancement thereafter in a permanent, interesting profession.

Come in and talk it over. Open daily 8 a. m. to 9 p. m.

WESTERN UNION,

R. 305, 111 W. Jackson-blvd.

YOUNG MEN.

Civil or mechanical engineers, by old established steel concern, offer engineering and commercial training; experience not necessary, but must be technical college graduate with good school record and quick to learn; excellent opportunities for advancement as become experienced and trained in the business; state education, experience if any, age, salary expected. Address J E 266, Tribune.

YOUNG MAN AS HELPER

in laboratory. Permanent position. Liberal salary to start, with an exceptional opportunity for advancement to a bright young man. Experience not necessary. Apply MONARCH DRUG CO., 1706 Wabash-av.

YOUNG MAN WITH SOME

experience in composing room to set and distribute type. Good chance for advancement. State age, experience, etc. Address J H 546, Tribune.

YOUNG MEN TO LEARN

brass molding business in brass foundry. Steady work; 50c an hour; 48 hour week. W. D. Allen Mfg. Co., 5650 Roosevelt-rd.

YOUNG MEN TO WORK IN

plating room. Steady position. No experience necessary.

ROBINSON THE PLATER,

500 W. Van Buren-st.

YOUNG MAN—FOR COFFEE

dept. Apply Miss Hatch, T. & G. Store, 16 N. Michigan-av.

Young Man for Laboratory.

One with high school training preferred, as assistant in chemical lab. Excellent opportunity. A. L. KRAFT & BROS. CO., 357 River-st.

YOUNG MAN

Assistant foreman; prefer one with photo engraving experience. Address E K 388, Tribune.

YOUNG MAN—INTELLIGENT, AS TRADE reporter for mercantile agency; steady position with advancement. Rm. 1505, 58 E. Washington-st.

YOUNG MAN—WITH SHOP EXPER. AND some elect. training. This pos. leads to full charge small dept., mfg. line; give record. Address J K 456, Tribune.

20 BUSHELMEN WHO CAN

read and write English. Will pay highest salary and give permanent work to a few good men. 5 hrs. overtime weekly. Apply 8:30 to 10:30 a. m., Superintendent's office, 8th floor.

THE HUB.

HENRY C. LYTTON & SONS.

1ST CLASS TOOL DESIGNer and mechanical draftsman. Apply J. I. CASE T. M. CO., Racine, Wis.

Pharmacists.

APPRENTICE—EXP. DRUG STORE. 3158 W. Lake; cor. of Kedzie-av.

APPRENTICE—GOOD, OR REGISTERED ASsistant; full or part time. 2061 S. Halsted.

APPRENTICE—FOR DRUG STORE; REFERences. 4061 N. Kedzie.

ASSISTANT OR FULL REGISTERED PHARmacist—In North Side pharmacy. Phone Wellington 288, before 6 P. M.

CLERK—DRUG; FULL REGISTERED. HOME DRUG CO., 131 N. Clark-st.

DRUG CLERK—REGISTERED. FIRST CLASS, in small town in a good up to date store; must be a good mixer, clean-cut and have ability; prefer a single man, one that will work on soda fountain. ART FIFIELD, Berrien Springs, Mich.

DRUGGIST — ASSISTANT PREFERRED. SORRENTO, 3041 Wentworth-av.

WANTED—MALE HELP.

Pharmacists.

DRUGGIST — REGISTERED, REGISTERED assistant and apprentice. Lemingwell Drug Co., ph. Evanston 4502.

DRUG CLERK—STEADY; SHORT HOURS; references. Auditorium Drug Store, Wabash-av. and Congress-st.

DRUG CLERK—REGISTERED; STEADY POsition. PRICE BROS., 330 E. 47th-st.

DRUG CLERK—STEADY POSITION. G. G. FRENCH, Lake Forest, Ill.

DRUG CLERK REGISTERED APPRENTICE —Phone West 2761.

DRUG CLERK REGISTERED. V. P. SKIBBRT, 1659 W. Lake-st.

DRUG CLERK—

PHONE LAKE FOREST 28.

DRUG CLERK—ELDERLY RELIEF MAN, short hours. Address T 215, Tribune.

GOOD SALARIES, GOOD HOURS.

BUCK & RAYNER DRUG STORES

Offer excellent opportunities to Salesmen (All Depts.), Soda Dispensers, Apprentices, Assistants, Registered Pharmacists.

Fine opportunities to learn the drug business in all branches.

BUCK & RAYNER, 2 S. State-st.

MAN—YOUNG, WITH EXPERIENCE; DRUG store; steady position; ref. 4781 Milwaukee-av.

PHARMACIST—REG. ASSISTANT, S. S. NO fountain, 60 hours, 2 weeks vacation with pay. $27.50 to start. Address X N 258, Tribune.

PHARMACIST—APPRENTICED 1 OR 2 yrs.' exp. FORBRICH, 7300 Vincennes-av. Stewart 1014.

PHARMACIST — REGISTERED OR ASST.; full time or part; good salary. 500 W. 60th-st. Went. 3256. CHAS. M. FORBES.

PHARMACIST — ASSISTANT. 3169 OGDENav., corner Kedzie.

PHARMACIST—REG. ASSIST. OR APPRENtice with 2 yrs.' exp. Edgs. 8354.

PHARMACIST—REGISTERED OR REGISTered assistant. 3401 W. North-av.

REGISTERED ASSISTANT

pharmacist; good salary; short hours; excellent chance for advancement. NATIONAL DRUG STORES CORP., Clark and Madison.

REGISTERED PHARMACIST—$50 PER week. 1259 Devon-av.

Farm and Garden Help.

COUPLE—FOR SUMMER HOME ON N. Shore farm, April 1; man for farm, garden, lawn, etc.; wife sew, hswk.; fam. adults; everything furn.; give age, nationality, wages expected, and refs. Address X 224, Tribune.

COUPLE—FOR LARGE FARM IN MICHIgan; woman to act as housekeeper, man to look after garden and make himself generally useful about dairy barn; state exp. and sal. wanted. Address J L 522, Tribune.

FARM SUPERINTENDENT — FOR UP TO date stock and grain farm about 30 miles from Chicago; married man; house furniture, dishes and linens furnished; good wages; Ford car at your disposal; all modern implements on place; must be neat and thoroughly experienced; give age, nationality, size of family, wages expected and references. Address G S 526, Tribune.

FARM HAND—EXP.; MARRIED OR SINgle. Call 34 Monadnock Block.

GARDENER—FOR PLACE IN ELMHURST; have pleasant apartment if couple, or will board single man; must be competent and agreeable; good wages. Address W. S. DAY, 333 S. La Salle-st.

GARDENER AND HOUSEMAN—FLAT PROvided; have references. Telephone Lake View 3643.

GARDENER—AND CHAUFFEUR—SINGLE, for small place; ref.; good wages. Theo. Kauffmann, Highland Pk. H. P. 304.

MAN—HANDY, EXPERIENCED, MARRIED, stock farm near Chicago; must paint well, repair buildings, fences; office work for wife or daughter; state wages, full particulars first letter; references; no dogs. Address J. M. CONRAD, Conrad, Newton County, Ind.

MAN—AMBITIOUS, OF CLEAN HABITS, who wants to learn farming; would not object to an automobile who has tool to hand; this is an up to date farm; good home and board. Address BUELL FARM, Lake Geneva, Wis.

MAN—MARRIED, FOR GENERAL FARMING and dairy; can use one who has some help of his own; write or inquire, stating wages, 25 mile to town; Thorngill farm, Deerfield, Ill.

MAN — SINGLE, WITH REFERENCES: thoroughly experienced in greenhouse work, both flowers and vegetables; steady job for right man. Address S 374, Tribune.

MAN—GENERAL, ON COUNTRY PLACE; knowledge of cows, chickens, truck, garden and housework. Address E G 451, Tribune.

MAN—ELDERLY, FAMILIAR WITH HOUSE, garden, and light farm work; steady employment; suburban town; $50 month; with board; references. Address T 210, Tribune.

MAN—SINGLY ON SMALL FARM; ONLY 2 cows to milk; state experience and wages wanted. C. A. Marquess, Cedar Lake, Ind.

MEN

For Landscape Gardening.

Both experienced and inexperienced.

THE GEO. WITTBOLD CO.

745 Buckingham-pl. Ph. Graceland 1112

MEN—SEVERAL GOOD, USED TO GARDEN and farm work; $3.50 to $4 per day, 9 hours. To board off the place. Address Box 361, Lake Forest, Ill.

MEN—FOR LANDSCAPE GARDENING AND work in nursery near Chicago, both experienced and inexperienced. SWAIN NELSON & SONS, 940 Marquette Bldg.

POULTRYMAN — MUST BE TEMPERATE and clean cut; tobacco chewer need not apply; salary, $60 per month, room and board; give references. Walhalla Poultry Farm, Oscoda, Mich.

Salesmen, Solicitors, Etc.

A LARGER SALARY

IF YOU WANT MORE MONEY.

It's yours if you'll put in that extra hour or two each day—in recreation. Sure it's recreation to make pleasant five or ten minute visits on a different line of merchandise than the regular line you call on. You get a new viewpoint of business—you're in a different atmosphere. The handy pocket sample—the big commission getter—makes your salary what you want it—no limit except the limit you set for yourself. One man sold nine line commissions one week, over $400. Everything FURNISHED FREE to work with—we even show you how to sell. Remember that in 10 minutes. Write us—you'll at least have the satisfaction of knowing that you have not passed up a big money maker without investigation. C. E. ERICKSON CO., INC., 589 Erickson Bldg., Des Moines, Iowa.

A HIGH GRADE MANUFACturer of Paints and Roofing Cement desires the services of a live, wide awake, aggressive salesman. Previous experience preferred. This is a big job for the right man. An exceptional earning opportunity. Address B S 26, Tribune.

A NEW SUBDIVISION BEING OPENED.

This Is the One You Have Been Waiting For.

In a few days we will open a new subdivision on the Northwest Side in a highly restricted neighborhood. This property is so well situated that it will sell itself. A commission will be paid on every lot sold. Do you want to make several hundred dollars in the next few weeks? For plat of property and full particulars call at T. T. SALES DEPT., room 847, First National Bank Bldg., 68 W. Monroe-st.

A REAL OPPORTUNITY—

A leading manufacturer of staple specialties with branches in several large cities has an opening for an alert, high class salesman with proven record of success with other lines. Straight salary, drawing account for expenses, and liberal commission on monthly sales. Thorough training service conferred by expert sales manager at our expense. To qualify submit full particulars, age, sales experience, and advance earnings expected. Opportunity to advance to district sales managership if display marked ability and pep. Address F K 267, Tribune.

A BIG CHANCE

For 10 salesmen; $50-$150 weekly, selling a new service that storekeepers and professional men are eagerly buying; give experience, age, and phone for appointment. Address X 9, Tribune.

ADVERTISING SERVICE

SALESMEN.

THE MERSHON ADVERTISING AGENCY has vacancies in the following territories:

Michigan Wisconsin

Minnesota Missouri

Our service to country banks and merchants is the most widely used of any in the field. The men who succeed with our line are those possessing imagination, enthusiasm, and the ability to tell a straight story in an understandable way. If you possess these qualifications and know or can learn the art of "closing" the order—your work here can be made worth $10,000 per year to you.

Our instruction course in the field will make you succeed. We'll help you financially if you can prove your ability and character.

Phone Harr. 5800 for interview. Ask for Mr. Newell.

Advertising Salesman.

A trade journal, whose standing among readers and advertisers is A1, who is a member of the A. B. C. and A. B. T., wants an advertising salesman, for good territory, with headquarters in Chicago; must be not man who can make things happen; must have had previous advertising selling experience. He must be capable of handling present business and executing new business. Something more than a mere job, for the man who can connect here there's a decidedly good future. There is traveling necessary to cover the territory, therefore single man is preferred. Your past experience and salary expected are desired; all matters held confidential. Address J M 247, Tribune.

WANTED—MALE HELP.

Salesmen, Solicitors, Etc.

ADVERTISING REPRESENTATIVES — TO solicit from mfrs. and jobbers; good proposition of sound merit; serious workers only and those familiar with the men's and women's apparel market in Chicago preferred. Liberal commissions paid. Women's Apparel Review Corp., 401 Monadnock Blk.

ADVERTISING SOLICITORS — (SPECIAL edition). Chicago paper; 331-3% commissions immediately paid. Call R. 515 Woman's Temple, bet. 10-12.

ADVERTISING SOLICITOR — FOR WELL known publication. Salary and commission. Address E C 374, Tribune.

ADVERTISING SOLICITORS—

Call Randolph 1860.

$ AN $

$ ATTRACTIVE $

$ OPPORTUNITY $

awaits two responsible people now employed who do not want to waste their idle hours.

A big responsible loop firm has two such openings now paying $75 per week.

QUICK ACTION IS NECESSARY.

Address E C 135, Tribune.

AN EXCEPTIONALLY PROFITABLE SIDE LINE IS OFFERED A FEW TRAVELING SALESMEN TO HANDLE OUR LEATHER GOODS CONSISTING OF CARD CASES, ETC. FULL COMMISSION ON REPEAT ORDERS.

STERLING LEATHER WKS.

142 W. SUPERIOR-ST., CHICAGO.

ATTENTION, SALESMEN.

CAN YOU SELL BUSINESS TRAINING COURSES FOR THE LARGEST CORPORATION OF ITS KIND IN THE COUNTRY? WE HAVE AN EXTRAORDINARY OPPORTUNITY FOR A NORTH WEST MAN TO DEVELOP INTO SALES MANAGER. THE EARNING POSSIBILITIES ARE BIG ENOUGH FOR THE HIGHEST TYPE OF SPECIALTY SALESMAN. SEE MR. CHAMBERLAIN, 1301, 116 S. MICHIGAN-BLVD.

A1 SALESMEN.

LARGE BUSINESS TRAINING CORPORATION HAS ROOM IN THEIR ORGANIZATION FOR MEN OVER 25, OF MORE THAN ORDINARY ABILITY.

EXCLUSIVE TERRITORY WILL BE ALLOTTED. EXCELLENT CO-OPERATION AND LIVE LEADS WILL BE FURNISHED TO PRODUCER. IF YOU ARE A REAL GO-GETTER, ARRANGE FOR AN APPOINTMENT AT ONCE. WE CAN FINANCE THE MAN WHOSE RECORD JUSTIFIES IT.

Address J D 129, Tribune.

BEST AGENCY CONTRACT

Can be had with New York Life Insurance Co. Permanency. Life income. A. C. McArthur, 610 Fisher Bldg., 343 S. Dearborn.

BIG MONEY.

Four Live Salesmen.

$500,000.

ROGERS PARK and NORTH EDGEWATER ready for sale. North Shore property in big demand. This is the best located property in Chicago. $3 ft. improved lots. Prices right, good transportation, easy terms. This will be the biggest selling season ever known. Good men will clean up on our proposition. Autos and every assistance given. Experience not essential. $100 and up. Easy for night men. Call 9 a. m. to 9 p. m.

MR. JACOBI.

3248 N. Clark-st.

CANNED FRUIT SALESMAN

We have an opening for high class man. Must have a sales record to be considered. Salary no object if you are a producer. Only written applications considered. George S. Daugherty Co., 111 W. Washington-st., Chicago.

CAPABLE MAN

to interview big men personally or over phone on well established service. Good appearance very important; man with stock or life insurance experience preferred. Drawing account to the right party. Call between 12 and 2 Monday, Rm. 1603, 25 E. JACKSON-BLVD.

CARBON PAPER SALESMEN

wanted. Must be willing to work. M. B. Cook Co., 440 S. Dearborn-st.

CATHOLIC SALESMEN.

Also crew managers for biggest and most progressive organization; minimum of $50 weekly and a future awaits producers. See our Sales Manager immediately. 502 Tacoma Bldg.

CATHOLIC MEN.

Five neat appearing Catholic men with some ability at selling. Also crew mgr. Mr. Peters, 180 N. Wabash Le Moyne Bldg., 8th floor.

CATHOLIC SALESMAN.

City and road work; leads furnished. See MR. SHANLY, 1005 Hartford Bldg.

CLOTHING SALESMEN.

Wanted—Three experienced road salesmen of clothing, by large, progressive wholesale clothing house. Give age, salary, and experience. Address X G 843, Tribune.

CLUB ORGANIZER—BIG MONEY TO RIGHT party. Experience unnecessary. Address F M 198, Tribune.

DISTRICT MANAGERS AND DEPUTIES—Men and women; fraternal society; adequate rates; good contract; state of ill., outside of Chicago. Address F 290, Tribune.

DRESS SALESMAN WHO has had road experience with a trade in Illinois, Indiana and Ohio.

MIRIAM COSTUME CO.,

216 W. Adams.

DRUG SUNDRY SALESMAN.

An experienced drug sundry salesman to look after Chicago and suburban trade; a good steady position with good salary.

Apply to VOLLMER JOBBING CO.

5th Fl. Weber Bldg.

4055 Clark-st.

DRY GOODS SALESMEN WANTED.

LARGE WHOLESALE HOUSE. GIVE AGE, EXPERIENCE, AND SALARY DESIRED. ADDRESS X G 528, TRIBUNE.

ESTIMATOR & SOLICITOR.

Structural steel and architectural iron; state exp. and salary expected. Address J M 447, Tribune.

EXCEPTIONAL SALESMAN.

Large manufacturer of a specialty ranking highest in its class, has exceptional opening for a high grade man, able to forcibly present a very strong proposition and close on the first interview.

We advertise aggressively and secure leads for you. Sell only one dealer in a town [retail hardware and lumber trade principally] and get back of him vigorously. Our product is well established and a steady repeater.

This post needs a real salesman, a man who can present a successful record; cubs or lightweights won't do; an aggressive, hard working man can earn $10,000 yearly and secure a territory which will increase its yield each year because of increasing repeat business.

We are the foremost in our line, highly responsible and a clean cut organization. Pay liberal commission and will arrange satisfactory drawing account to man who qualifies.

We want to hear from dependable, serious minded men who are capable of earning above the average. To such we have something unusually worth while. Give age, nationality and experience, and present earnings, and early interview will be arranged. Address E C 201, Tribune.

EXPERIENCED MAN

to travel in state of Michigan, to call on engine manufacturers; commission basis. Address S 496, Tribune.

FREIGHT SOLICITOR — EXPERIENCED; city off line. Commercial office. Give age, past, salary. Address Y 522, Tribune.

WANTED—MALE HELP.

Salesmen, Solicitors, Etc.

FIRST CALL

BANK SALESMEN.

Average sale $300 to $500, commission 25%, payable in full upon confirmation of order.

This is a strictly legitimate proposition, but unique in that it has never before been presented to the banks in your territory. Actual sales in other territories prove it a wonderful seller.

If you have the necessary speed, at least one sale a day should result from your efforts.

Apply by letter if you wish, but a personal call would be much better.

Phone for appointment. Monday to J. M. GRACE, Sales Manager, 223 W. Jackson-blvd. Phone Wabash 8400.

FIRST MORTGAGE BOND SALESMEN.

Well established mortgage house can use three salesmen. Offer exceptional proposition and large commission to right parties. Address in strict confidence, stating full particulars or no attention paid. Address J J 447 Tribune.

First Class Men Wanted.

For Illinois, Iowa, Nebraska, Indiana, Kansas, Missouri, Minnesota, North and South Dakota, Montana, Washington, California, and Oregon, and all Southern States; A1 men only need apply.

PARAGON PANTS CO.,

220-22 W. Van Buren-st.

GREEK SALESMA

WANTED—MALE HELP.

Salesmen, Solicitors, Etc.

SALES MANAGERS,

financially responsible; to open up and manage territory on our $5.50 pocket check protector; perforates and inks equal to high price machines; should be sold to every owner of a check book. W. M. Spinks, 113 South Main-st., Memphis, Tenn., sold over 50,000 in 1 month by the general agency plan.

Thousands of dollars monthly can be made by live wire district and state managers.

Small working capital sufficient.

COCKRELL CO.,
35 S. Dearborn-st., Chicago.

SALESMAN.

Large corporation in Chicago wants experienced specialty salesman who can think quick and talk convincingly, to travel calling on retail dealers. If you can measure up to these requirements the position will pay better than $7,000 per year and expenses. State age, nationality and selling experience. Address J M 192, Tribune.

SALESMAN.

Attractive opportunity for high pressure traveling salesman with large manufacturer selling to drug and department stores. Permanent position, with opportunity for advancement. Give age and experience. Address E K 401, Tribune.

SALESMEN.

High grade specialty men to sell nationally advertised food product; established business; splendid opportunity for advancement for live salesmen; state age and experience. Replies confidential. Address J E 310, Tribune.

SALESMAN — EASTERN MANUFACTURER of automobile accessories requires the services of a High-grade traveling salesman for the Middle-West. Only one experienced in selling Jobbing and Retail trade will be considered. Goods are 25 to 50% below lines widely distributed, and will be big earning proposition for right man. Liberal commission paid, and drawing account advanced weekly. Real salesmen only please answer. State experience in detail and give telephone number. Address E C 411, Tribune. Interview will be arranged for in Chicago.

SALESMEN.

Young men with some selling experience. Opportunities make permanent and profitable connection; commission basis, drawing account, with proper assistance to make success.

JOHN BAUMGARTH CO.,
Manufacturers of Calendars and Advertising Specialties.
Corner Randolph and Ogden.

SALESMAN—HIGH GRADE MAN EXPERIenced in the automotive field, to call on automobile manufacturers and accessory jobbers. Territory partly established; line is heavily advertised nationally; high commission on some items; will net right man $7,000-$10,000 first year and double this later; straight commission on protected territory, plus yearly bonus; if you can meet the requirements, give details and when available. Address J L 189, Tribune.

SALESMAN—TRAVELING, LOCAL WOOLen house wants experienced traveling salesman who is thoroughly familiar with the tailoring and manufacturing trade for Pittsburgh, Pa., the state of Ohio, and Michigan. To a man who will turn over considerable trade. Must have following and pleasing applications and experience in reply. Good proposition to right man. Address X 428, Tribune.

SALESMEN.

Read this through and then decide that you have found an opportunity to turn your time into real dollars—how? Call and we will show you. Our men average more every week than any other firm in this line of business.

ARTHUR DUNAS & COMANY.
601 Straus Bldg., Madison and Clark-sts.

SALESMEN

Calling on the manufacturing trade are requested to communicate with us on the best sales proposition ever offered the enamoring world. Liberal commission. Only salesmen that have a standing with the trade will be considered. Address X 90, Tribune.

SALESMAN,

Hustler acquainted with dry goods trade on the South Side and in suburbs, to call on established trade with a complete line of dry goods specialties. Big commission to the right man. State age, experience, etc. Address M 206, Tribune.

SALESMEN — WE HAVE AN ATTRACTIVE proposition for good wholesale and retail truck salesmen in Texas and Louisiana. Give full account of experience, age, whether married or single, salary and commission expected, etc. Thomas-Pease Motor Co., 509 Commerce-st., Fort Worth, Texas.

SALESMEN.

Splendid opening for three live men not afraid to work for $5,000 to $10,000 first year; splendid article; branches from coast to coast; leads and advertising matter furnished. 1206 North American Bldg.

SALESMAN — LIVE, GROWING BROKERage firm has opening for salesman, single, 18-25; grocery experience preferred; splendid opportunity for really ambitious young man. Liberal commissions. Address promptly, E C 160, Tribune.

SALESMAN—FURNITURE: WE HAVE A position for a first class Salesman; will pay liberal salary to one who produces; prefer one who can advertise, but do not insist upon it. TITLEY & SCHLAPFER, Pittsburg, Kansas.

SALESMAN—EXPER. TO TRAVEL MIDDLE West, to sell nationally advertised article to jobbing trade; single, about 25, having had advertising experience preferred; state age, experience, etc.; replies confidential. Address C 2, 380, Tribune.

SALESMAN—AN OLD ESTABLISHED MILwaukee manufacturing concern wants salesman on liberal commission in central states to sell lifting jacks and tire vulcanizers to the retail trade as a side line. Address B W 18, Tribune.

SALESMEN—EXPERIENCED ONLY ON leather goods for state of Pennsylvania; to sell a good line of Men's bill folds and Ladies' hand bags and purses. Address "S," P. O. Box 584, 1358 Broadway, New York.

SALESMEN—TO DISPOSE OF TERRITORY rights in Ind. Auto accessory men who have sold tires, magazines, stocks, and bonds preferred, a splendid proposition. Give full details. Address E C 288, Tribune.

SALESMEN—TO REPRESENT MFG. OF ocition and only men able to finance self need apply. Give references and state territory interested in. Address S 13, Tribune.

SALESMAN — EXPERIENCED, TO HANDLE a line of boys' and children's hats; also men's and boys' caps; one familiar with the trade preferred. LEE HATTNER CO., INC., 733 Broadway, New York City.

SALESMEN—EXPERIENCED ELECTRICAL supply salesmen to call on city and nearby out of town trade; state salary and experience; good opening for right parties. Address J 180, Tribune.

SALESMAN—IF YOU HAVE THE POWER of "stick-to-it-ive-ness" and the desire to get ahead in an organization which interests all mankind write me. Address E C 573, Tribune.

SALESMEN — TO DEMONSTRATE AND sell a high class article, adaptable to all auto engines. Men with car preferred. Call Stewart 7975 for appointment.

SALESMAN—CALLING ON SPTG. GOODS, hdw. and harness dealers; pocket sideline; good seller; patented; good comm.; state terr., lines handled. Address T 70, Tribune.

SALESMEN—WITH FORD CARS TO SELL our new Ford shock absorbers. Call afternoon between 2 and 4. Universal Shock Absorber Mfg. Co., 2525 Milwaukee-av.

SALESMEN—TO SELL OUR WOODEN SLAT porch shades to dealers on commission as side line; references required. CHICAGO AUTOMATIC CURTAIN CO., Sauk Rapids, Minn.

SALESMAN — CITY AND TRAVELING, calling on hardware, auto and auto supply house, can earn $20 to $30 a day. Call at 623 S. St. Louis-av. Phone Kedzie 9095.

SALESMAN—WANTED AN EXPERIENCED lighting fixture salesman to travel in Oklahoma. Empire Electric Supply Company, Muskogee, Oklahoma.

SALESMEN — SPECIALTY EXPERIENCED in calling on grocery trade in city. Apply at once. JOHN R. ADAMS & CO., 139 N. Wells-st.

SALESMEN—CALLING ON GARAGES, ACC. houses, hardware, and grocery comm. only. Vulca Patch Sales Co., 35 S. Dearborn-st.

SALESMAN—AUTOMOBILE TIRES; CITY trade; unusual proposition for right man. A. J. MUSSELMAN, 304 Washington-blvd.

SALESMEN — CITY, TO SELL HABERdashers collars, neckwear, hosiery, etc.; Address T 304 Tribune.

WANTED—MALE HELP.

Salesmen, Solicitors, Etc.

SALES REPRESENTATIVE

Experienced at selling highest grade specialties. Quick promotion due to rapid growth of an active organization.

Remuneration strictly salary and bonus, which is limited only to the extent of representatives' ability.

If you can qualify for the position we have to offer a future with our company and the permanency of our organization will be attractive to you. Address F X 188, Tribune.

SALESMAN FOR WISCONsin and upper Michigan to represent large New York house carrying White and Wash Goods, Laces, Embroideries, Silks, and Handkerchiefs. Contract to start July 1. Only those well acquainted with retail dry goods trade and familiar with the lines need apply. All correspondence treated confidentially. Address B W 2, Tribune.

SALESMAN.

A fine opportunity is open in a large corporation for a man to sell small complete refrigerating systems. Engineering knowledge is not essential and to land this job you must prove you are now making over $2,500. Make your reply secure an interview. Address F M 190, Tribune.

SALESMEN—LADIES' NECKwear and boudoir caps. Thoroughly experienced men for the above line in Middle West for jobbing and retail trade. Commission basis. Box G G, 209 Cable Building, N. Y. C.

SALESMEN

on new live prop. Large income assured. Immediate deliveries guaranteed. Call 518, 36 S. State, No. Amer. Bldg.

SALESMEN—WE ARE A CHICAGO HOUSE selling direct to physicians. We now have possible men of good address for established territories (in Kas., Mich., Wis., and Pa. Men bet. 33 and 50 preferred, but those with thorough knowledge of drugs and better than the average sales ability. This is a real opportunity for hustlers to connect with a reliable house that will mean a worth while future. Salary, expenses, and yearly commission bonus. In reply briefly state past experience and if employed now. Address J M 556, Tribune.

SALESMEN—2 HIGH GRADE ROAD; EXPErienced in selling institutions such as hotels, hospitals, clubs, restaurants, etc.; we have 2 excellent openings for men who are possessed of real force and who can convince us that they are absolutely reliable; prefer men who have sold high grade line of class of trade referred to; our men are working under a salary and commission arrangement. Only replying give age, experience, and full particulars about yourself. Address J G 350, Tribune.

SALESMAN—$30 TO 50, OF GOOD EDUCAtion, pleasing manner, and strong personality, for a special diplomatic soliciting position out of the city and paying $60 weekly upon completion of position. A thoroughly tested, leads to an executive position with large possibilities with one of the best known and largest institutions of the kind in the country; must be unemployed and ready to begin work immediately. Address E C 84, Tribune.

SALESMEN—TO HANDLE WELL ESTABlished line of elastic and fancy webbings as a side line, in the states of North and South Dakota, Nebraska, Mississippi, Kansas, Oklahoma, Arkansas, and Louisiana; must be experienced in handling corsets or kindred line; liberal commission basis. Address LINDA CO., Inc., 73 Fifth-av., New York City.

SALESMAN—FOR CHICAGO AND WESTERN TERRITORIES, EXPERIENCED DYEING AND CLEANING TRADE; OLD ESTABLISHED MANUFACTURER AND IMPORTERS; GOOD, PERMANENT POSITION TO RIGHT MAN; STATE EXPERIENCE, REFERENCES, ETC. BOX 230, 1619 ST. JAMES BLDG., N. Y.

SALESMEN, CATHOLIC.

Largest Catholic organization of its kind will employ 8 men for road and city; K. C. men, 25 to 35; $60 week to start; expenses on road. John J. Keefe & Co., 1511 McKinnadnock Bldg. Call before 10 or after 4.

SALESMEN.

We have real jobs for real salesmen—alive, up to date salesmen can make good money calling on the drug trade. Call Sunday between 12 and 2 p. m. TRIUMPH CHEMICAL CO., 1611 N. Wells-st.

SALESMEN—SIDE LINE MEN, CALLING on merchants using coupon books for commercial purposes, to sell Ray Puncturproof Fabric Corners; a fast selling article, with a good commission to a live man, covering Indiana, Ohio, or northern Illinois. GEO. N. SMITH CO., 2637 Michigan-av.

SALESMEN—YOU CAN MAKE MONEY selling Florida Fig and Park orange grove lots for $75. Sell like hot cakes with this hustling. Guaranteed by $50,000 corporation. Particulars reticulated hustlers. H. WAGNER, Pres., 801-4 Stevens Bldg., Detroit, Mich.

SALESMAN — A LARGE JEWELRY HOUSE has a very attractive permanent position for an up to the minute man or woman who can sell goods; sales efficiency is actually essential than jewelry experience. Apply in confidence, stating exp., age, etc. Address S 259, Tribune.

SALESMEN—TWO GOOD MEN, TO CALL ON factories and machine shops with patented device; remunerative commission; multiple sales easy seller; repeat orders; $6,000 to $10,000 first year to right men; commission only; state age, experience, and phone number. Address P 160, Tribune.

SALESMEN—CALLING ON MERCHANTS, handling cigars, best proposition on earth. Each order nets you $12.50. Two orders a day easy; main or side line; state territory covered; protected territory. Address B S 27, Tribune.

SALESMEN—INFANTS' WEAR; TO CARRY high grade line of infants' wash and flannelette soft-soles and moccasins; side line; excellent commission; only salesmen with established trade considered. Eleenaneet Babyshoe Co., Gloversville, N. Y.

SALESMAN — CITY, FOR ADVERTISED line. Work stores, corduroy and khaki trousers. Must have glove experience. Straight commission. Reference required. Give phone no. Address F M 198, Tribune.

SALESMEN—TO SELL AUTOMOBILES; best opportunity on Michigan-av.; prospects furnished; can make immediate delivery; previous automobile experience unnecessary. Address A B 136, Tribune.

SALESMEN—INTELLIGENT MEN, CAPAble of earning $5,000 a year; your future is assured if you are made good; give full particulars and phone number in your letter. Address X 114, Tribune.

SALESMAN—IF YOU ARE A JOB HUNTER don't answer this ad. We want men who can show the goods. Your ability is the only limit of your earning power. Address E C 572, Tribune.

SALESMAN—COUNTRY, FOR MICHIGAN and Illinois territories; must have experience calling on retail grocery trade; salary and commission; state territory and experience. Address E G 415, Tribune.

SALESMAN—ACQUAINTED WITH FURNIture trade, to sell convertible table and ironing board, commission; good for side line; something new. Address E C 540, Tribune.

SALESMEN—SPECIALTY; TO SELL OUR newspaper cuts. They print red in the paper. Main line only. Duplex Machine Co., Atlanta, Ga.

SALESMEN—FULL OR SIDE LINE; EXPErience not necessary; no competition; excellent commission. Write EMBOSSING CO. OF AMERICA, 711 S. Dearborn-st., Chicago.

SALESMAN—WITH CAR, TO SELL AUTO accessories. Experience preferred; give experience and reference. Address E C 354, Tribune.

SALESMEN—ELECTRIC LAMP; TO SELL standard size incandescent and miniature lamps for out of town and city. Address J M 179, Tribune.

SALESMEN — SOLICIT ACCOUNTS OUT OF town. We pay 35 cents an account; other services pay 50 cents; $200 weekly. Illinois Adjusting Corporation, 60 W. Washington-st.

SALESMEN—TWO HIGH CLASS EXPErienced men, covering Indiana, Ohio, and Kentucky. Must have acquired; sal. and comm. Address E C 110, 5 S. Wabash.

SALESMEN—TRAVELING TO CARRY HAT frames as a sideline on the road; also city salesmen. Apply Room 301, 231 N. Wells.

SALESMAN—TO SELL LEATHER; EXPErience on the line not necessary. 3852 Cottage Grove-av.

SALESMEN—DOUBLE MONEY; SELL ANY. thing. Nibco brushes, mops and dusters. MILLS & MILLS, 53 W. Jackson.

SALESMEN—SIDE LINE; N. AND S. DAkota and Montana; advertised line hosiery; comm. basis. 2224 Jackson-blvd.

SALESMEN—CITY, SIDE LINE, SELL GEN. eral. Address T 305, Tribune.

WANTED—MALE HELP.

Salesmen, Solicitors, Etc.

SALESMAN.

Large Chicago manufacturer of fire brick, sewer pipes, and hollow tile requires a man for northern Illinois territory. Must have thorough knowledge of refractory materials and established acquaintance with the trade in the district mentioned. Give record of experience and concise information about yourself in your letter of application. Territory available immediately. Address E K 294, Tribune.

SALESMAN—FOR ILLINOIS.

ONE OF THE LARGEST CLOAK AND SUIT HOUSES IN CLEVELAND WISHES TO EMPLOY A SALESMAN FOR ILLINOIS. APPLICANT MUST BE A MAN OF EXPERIENCE AND SHOW A SUCCESSFUL PAST SALES RECORD. ALTHOUGH IT NEED NOT BE IN ILLINOIS TERRITORY IT IS NOT ABSOLUTELY ESSENTIAL THAT HE SHOULD HAVE SOLD COATS AND SUITS, BUT EXPERIENCED COAT AND SUIT SALESMEN WILL BE GIVEN THE PREFERENCE.

MEN WHO HAVE SUCCESSFULLY SOLD DRY GOODS AND WHO WANT A LARGER OPPORTUNITY WILL FIND IN THIS POSITION SOMETHING OF INTEREST.

THE MAN WHO WILL FILL THIS POSITION IS UNDOUBTEDLY NOW EMPLOYED, BUT PROBABLY HAS REACHED HIS LIMIT AND NEEDS THE OPPORTUNITY THAT WILL BE GIVEN HIM HERE IN ORDER TO REALIZE HIS AMBITIONS.

WRITE FOR INTERVIEW, STATNG AGE, NATIONALITY, PRODUCT SOLD, LAST YEAR'S SALES; ALSO TELEPHONE NUMBER.

ADDRESS E C 204, TRIBUNE.

SALESMEN WANTED.

$15,000 to $25,000 a year assured to the man who is willing to work. We send you to people who want to see you. There is a great demand for our merchandise. Will interview men between 35 and 50 years of age only. Ask for Mr. Burmin. Franklin Tire & Rubber Co., 1432 S. Michigan-av.

SALESMEN—IF YOU BELIEVE IN YOURself answer this ad. I want men who feel that they can do what others are doing. If you are the type mentioned you will be given an opportunity to connect yourself with a strong sales organization and a big established business. If you live on the South Side and are selected you are sure going to get big returns. In answering this ad tell us in a short letter respecting your ability, giving your age, telephone, and house number, and last, but two references. All replies will be treated confidentially. Address E C 570, Tribune.

SALESMAN.

MAN WANTED—ABOUT 30, TO FORM PERMANENT CONNECTION WITH OLD ESTABLISHED CORPORATION, TO CALL ON OUR AGENCIES AND MAKE INVESTMENTS AND ADDITIONAL SALES; MUST BE ENERGETIC, ENTHUSIASTIC, RESOURCEFUL SALESMAN. ENGINEERING OR MECHANICAL ABILITY; SALARY EXPENSES.

TO RIGHT PARTY POSITION PERMANENT AND EXCEPTIONAL FUTURE. STATE AGE AND EXPERIENCE IN DETAIL. ADDRESS J H 285, TRIBUNE.

SALESMAN WANTED.

A large mfg. co., headquarters in Chicago, manufacturing a specialty now purchased by the largest jobbers, retail hardware, notions, and department stores, wishes to contract with a live salesman for certain or southern states; must be live wire, good personality, and have clean record; with commission contract you should earn $10,000 annually; give telephone number. Address T 310, Tribune.

SALESMEN—[30] ASSIST PART TIME (evenings) to register and join school of salesmanship; you may now register free of charge, and need to add $100 to $300 monthly to your present income; you need to join [call all day and register] the liveliest and best salesmanship class in Chicago. Prefer men who have Wednesday night open to learn and earn. Call at 1 p. m. GILMORE, Sales Instructor, 846 First National Bank Bldg., 38 W. Monroe-st. Call all day. Office open until 8:30 p. m.

SALESMEN—ACCUSTOMED TO MAKING big money; we have openings for several aggressive salesmen; opportunity to travel and sell our advertising service to business merchants; clean, dignified, legitimate, and established business; thousands of satisfied customers paid daily or weekly; experience helpful, while desirable, not necessary. National Engraving Company, 154 Nassau-st., New York.

SALESMAN—STUDIO DOING advertising art offers liberal commission or salary proposition to salesman. Address 53, Tribune.

SALESMEN WANTED.

Wanted—District manager to secure and direct salesmen; should pay $1,000 per month.

Westex Leasing Company,

610 HINES BLDG. WICHITA FALLS, TEX.

SALESMEN WANTED.

Salesmen, with pep, push, and personality to rise in an unusual opportunity selling lots in a North Side subdivision. An amazing campaign just beginning. Good market now and a wonderful opportunity for the right man. HENRY L. SCHOOF & CRAFT, Room 904, 208 S. La Salle-st.

SALESMAN—LIVE, FOR BUSY REAL ESTate office. [See our classified real estate ads]. Must be qualified to handle exchanges, sales, and have own auto. Profitable opportunity for right party. Call at WRIGHT & CO., 5613 W. Lake-st. Austin 653 or Oak Park 833.

SALESMAN WANTED BY MANUFACTURER, FOR their Chicago branch, an experienced salesman for automobile tires and tubes for Chicago territory; please state salary expected, give experience, and telephone number. Address E C 59, Tribune.

SALESMAN — PRINTING, FOR GORDON plant of large, high class shop, one who has an established trade and who can bring it with him; such a man would get real co-operation; state age, experience, etc. Address B S 24, Tribune.

SALESMEN.

Experienced, to call on wholesale grocers, and confectionery manufacturers, etc.; salary and commission; give reference. Address M 401, Tribune.

SALESMAN—MANUFACTURER WANTS 5 agents or distributors in every county for fast selling Ford accessories; 150% profits. Send $1.50 for sample and circulars. Every Ford owner willing buyer. Capitol Sales Co., 118 N. La Salle-st. Main 4502.

SALESMEN — CALLING ON BANKS OR others can easily earn $100 weekly with very little effort; write for pocket sample, stating territory covered and line handled. The Duplex Service Co., 186 Remsen-st., Brooklyn, N. Y.

SALESMEN—EXPERIENCED to call on drug trade.. 8847 Cottage Grove-av.

SALESMAN—FOR CITY GROcery and delicatessen trade. Address J M 427, Tribune.

SALESMAN—SPLENDID OPENING FOR road salesman, leather dyes, shoe polish, and lines; men only of experience and reliability need call. FRANK JACKSON CO., 1301 Larrabee-st. Dyerway 3160.

SALESMAN — WHO DANCES, TO SELL Cook's Dance Floor Wax to dancing academies, drug and paint stores; 25% commission. Frank C. Cook Company, 1019 19th-st., Denver, Colo.

SALESMAN—USED TO APPROACHING EDucated people, to call on physicians outside city; long established trade; position strictly permanent; best references required. State experience. P. O. Box 121, Phila.

SALESMAN—WITH ESTABLISHING TERRItory, for dry goods specialties and jewelry novelties. Good proposition to offer. Apply by mail only. MORRIS LEVY & CO., 101 S. Wells-st.

SALESMEN — WITH MAGAZINE EXPERIence; we pay $30 a week for an average of five orders a day plus a large bonus for producers; new clubs and all our sellers. 520 Unity Bldg.

SALESMEN AND SOLICITORS A NEW proposition; our men averaging $75 a week. 552 W. North-av., Rm. 220.

MR. TAUBER.

SALESMAN — PERMANENT CITY POSItion; commission only; can earn $300 and over a month; give age and experience. Address E C 210, Tribune.

SALESMEN TO SELL MEMBERSHIP IN the Anrola Automobile Club. Address Anrola Automobile Club, 270 N. Division-av., Anrola, Ill.

SALESMEN—CALLING ON HARDWARE, variety, dry goods, and general stores in Iowa, Neb., Wis., or Indiana to sell window shades. Address E G 384, Tribune.

SALESMAN—CITY, TO CALL ON RETAIL grocery trade; salary and commission basis; references and experience. Address E G 455, Tribune.

SALESMAN—CITY AND OUTSIDE; COMM. on repeat orders. W. H. Rahn, 5540 Kenmore-av.

SALESMEN—SPECIALTY MEN TO SELL new specialty all retailers; very profitable and pleasant. Box 1029, Cedar Rapids, Ia.

SALESMAN — TO SELL AUTOMOBILE supply house, 1355 Michigan-av.

SALESMAN—TO CALL ON DRESSMAKING and millinery trade with line of flowers; good comm. Address T 381, Tribune.

SALESMEN — SELL NEW SPEC. TO COUNtry merchants; retail $25; your profit $12.50. SAYERS MFG. CO., 2309 Sheffield-av.

WANTED—MALE HELP.

Salesmen, Solicitors, Etc.

SALESMEN.

Do you want to sell a success? A proposition that has proved, where you can show prospects that are waiting your coming, what we have done and not what we hope to do? You can make from $650 to $1,300 a week under our sales plan, which brings quick money. We co-operate and give you assistance. A high class proposition for a high class man. Suite 1317-1324, 127 N. Dearborn-st.

SALESMEN, ATTENTION.

A few reasons why you must make at least $100 to $300 per week:

First—We are offering purchasers 60 ft. lot for $400—equal to $1,500.

Second—Excellent surroundings. Walking distance to park and river.

Third—Transportation, 30 minutes from loop.

Fourth—We build modern bungalows, $1,500 to $2,500, on payments like rent when lot is paid.

Fifth—A number of institutions in loop are giving us aid to meet their employes interested in our home proposition.

Sixth—Plenty of inquiries and first class experienced manager to assist you free.

Seventh—We are paying you the largest commission of any real estate concern in the city.

Eighth—Your opportunity to become a manager, which pays from $300 per week upwards.

If you are experienced to present a proposition on its merits it will pay you to investigate at once.

SAMUEL GOLDMAN.
30 N. Dearborn-st. Room 311.

SALESMEN.

Large, nationally advertised house having established trade can use the services of two good salesmen for Chicago grocery trade; good opportunity for advancement and steady positions to men having sales ability.

Application must be by letter, giving names of past employers, length of service, age, and salary expected.

All applications accepted from men under 30 or those not having had over 1 year's employment with one house as salesman.

All applications held in strictest confidence and returned if desired.

Address E. P. WEINRICH, Manager,
RIDGWAYS, INC.,
210 N. Wabash-av.
Established 1836.

SALESMAN—WITH RETAIL coal experience. For the man who now controls some trade on the South Side and is capable of building up our retail sales department we offer a position with a salary commensurate to his ability. Address J L 560, Tribune.

SALESMAN—WITH HIGHEST QUALITIES of diplomat, required for biographical work by one of the leading houses in world. Must be well educated, possess fine personality, experience, and knowledge through personal contact with leading men of America. Convincing manner essential. Position permanent, hyr leads furnished. Useless to write unless you specialize and thoroughly reliable. Commission contract. Will be given man clear $250-$500 weekly. Easy proposition for right man. Address B W 22, Tribune.

SALESMEN WANTED—TO REPRESENT manufacturer of nationally advertised line of toilet preparations and perfumes in Michigan, Wisconsin, Northern Illinois. Only successful men who can finance themselves and who are thoroughly experienced in selling this class of merchandise need apply. Salary and liberal commission. Splendid proposition and big opportunity for right party. Write, giving full particulars regarding territory you have covered, selling experience, age, salary wanted. Sanitol Chemical Laboratory Company, St. Louis, Mo.

SALESMEN—WE WANT STATE SALESMEN for Illinois, Indiana, and Ohio, to travel by auto & sales and advertising car, direct advertising campaign, and sell our products to garages, auto accessory dealers. This is a high class proposition with unlimited possibilities for the man who can qualify: $1,500 to $2,000 cash to finance self; personal training and assistance to party selected for position. Vurdex Mfg. Co., Elkhart, Ind.

SALESMEN.

I Have a Big Opportunity

for 2 young or middle aged men with selling ability to step into responsible position with me; will give right men attractive opportunity to qualify for executive positions paying high income; give phone number in reply. Address E C 215, Tribune.

SALESMAN

for roofing products, to call on industrial plants, institutions, railroads, etc., for nationally advertised line; Chicago and some traveling; starting salary, $30 week and expenses; unlimited opportunity for hustler; selected applicant will be given thorough training. Address T 268, Tribune.

SALESMAN — TWIST DRILL AND TOOL, for Chicago and Detroit territory, by old established house; raise! A.A.! Only high class men with a following and experience wanted; no beginners; state experience with whom employed, how long, give references and salary desired. Correspondence confidential and correspondence through third party if desired. Address E C 181, Tribune.

SALESMEN—WE HAVE JUST WHAT YOU are looking for, a live wire proposition which will give you a chance to earn more money than you ever thought you were capable of earning. We have the prospect and attention by repeating the first three words of our sales talk. Address E C 574, Tribune.

SALESMAN—BY AN OLD ESTABLISHED rubber company; auto tire salesman who can produce and holds splendid opportunity for advancement; we are the only ones employing inexperienced men, but prefer those having had training, clerical or otherwise, in the rubber business. Address E C 674, Tribune.

SALESMEN—CANDY FACTORY WITH OLD established business wants first class salesman for middle west; must be capable of thoroughly convince us of his integrity, ability to sell good merchandise; state age, experience, and salary expected; reference in candy or other food products preferred. Address J K 580, Tribune.

SALESMAN—ONE WITH THE LARGEST blank book lithographing, printing, and stationery houses in the country has a splendid opportunity for a salesman in Illinois; must be thoroughly experienced. Write giving full particulars. Address B S 24, Tribune.

SALESMEN—POSITION WORTH $100 TO $500 a week awaits you. Splendid opportunity for a man who knows how to work will find quick promotion and big money; salary and commission basis; will furnish leads. Call at Room 513 Hearst Bldg. TAMPA LAND CO., 5 S. Wabash-av.

SALESMAN—IF YOU HAVE DETERMINAtion and courage to build a future in a large sales organization where opportunities are unlimited call at Room 513 Hearst Bldg. between 8 and 1 p. m. Monday and ask for Mr. Marston.

SALESMEN — SIDE LINE MEN MAKING small town. New idea; no sale; no collection; no samples to carry; $5 commission paid each retail order taken. State line carried and territory covered. Reeser & Sons Co., 2901 Indiana-av., Chicago.

SALESMEN—A GOOD PRODUCER LIVING on the North Side or can show space can find a berth with a large selling organization on $3 a week men need apply. Address E C 571, Tribune.

SALESMEN—OUR SIDE LINE ASSORTMENT of advertising fans bring live wire salesmen $200-$300 monthly; samples light; easy to sell; season begin; liberal commissions. Kemper Thomas Co., Cincinnati.

SALESMEN—$15 TO $50 DAILY BY WIRE [2 repeated]; commission; all retailers; samples coat pockets; side or exclusive line; liberal income guaranteed from repeat orders. Box 233, Cedar Rapids, Ia.

SALESMEN—EXPERIENCED AUTO ACCESsory, for retail store; must be a live wire; good salary to start; state age, experience, and salary wanted. Address J M 234, Tribune.

SALESMAN WANTED—BUTCHERS' SUPplies. Only those having a thorough knowledge of the trade need send full particulars, which will be kept strictly confidential. Address B S 49, Tribune.

SALESMEN—20; BUSINESS EXPERIENCE preferred; $100 per week assured; energetic men; unprecedented opportunity and easy to sell on demonstration; quick promotion to district managers assured; successful men joining our fast growing organization. Apex Dept. Illinois Electric Co., 312 W. Madison-st.

SALESMEN WANTED.

High grade specialty salesmen, capable of appointing agents and selling merchandise similar to the Rexall plan; only men having selling experience in line considered; in answering give reference, qualifications, etc. Address J D 450, Tribune.

SALESMEN—WANT YOUNG COLLEGE MAN living at home, to join small hard hitting sales organization. Must think well enough of himself to dress well and courage enough to go through with a course of training. The less sales experience the better. Don't be afraid to forget "Sell" yourself to me in your answer. Address E C 146, Tribune.

SALESMAN—OPEN FOR POsition; reliable house; salary or drawing account. Address S 406, Tribune.

SALESMEN—BY LARGE CHICAGO AUTO accessory corp., those acquainted with the hardware, garage, auto supply, electrical and repair shops in Illinois, Indiana and Michigan; must be wide awake; state age, experience and all other particulars in first letter. Address J M 235, Tribune.

SALESMEN.

Big commissions, salaries to right men. Big opportunities for advancement; need men at once to sell household electric appliances. See Mr. Wilson, 1005 Monadnock Bldg.

SALESMEN—ONE OF THE MOST PROGRESsive organizations in Chicago is looking for a good men of unquestionable character; only men willing to work need apply. Address E C 596, Tribune.

SALESMEN—IF YOU HAVE HAD EXPERIence selling land can offer a exceptional opportunity to make some good money; permanent work; commission basis; will furnish leads. Call at Room 513 Hearst Bldg. TAMPA LAND CO., 5 S. Wabash-av.

SALESMAN—IF YOU HAVE DETERMINAtion and courage to build a future in a large sales organization where opportunities are unlimited call at Room 513 Hearst Bldg. between 8 and 1 p. m. Monday and ask for Mr. Marston.

SALESMEN — SIDE LINE MEN MAKING small town. New idea; no sale; no collection; no samples to carry; $5 commission paid each retail order taken. State line carried and territory covered. Reeser & Sons Co., 2901 Indiana-av., Chicago.

SALESMAN—GOOD PRODUCER LIVING on the North Side or can show space can find a berth with a large selling organization on $3 a week men need apply. Address E C 571, Tribune.

SALESMEN—OUR SIDE LINE ASSORTMENT of advertising fans bring live wire salesmen $200-$300 monthly; samples light; easy to sell; season begin; liberal commissions. Kemper Thomas Co., Cincinnati.

SALESMEN—$15 TO $50 DAILY BY WIRE [2 repeated]; commission; all retailers; samples coat pockets; side or exclusive line; liberal income guaranteed from repeat orders. Box 233, Cedar Rapids, Ia.

SALESMEN—EXPERIENCED AUTO ACCESsory, for retail store; must be a live wire; good salary to start; state age, experience, and salary wanted. Address J M 234, Tribune.

SALESMAN WANTED—BUTCHERS' SUPplies. Only those having a thorough knowledge of the trade need send full particulars, which will be kept strictly confidential. Address B S 49, Tribune.

SALESMEN—20; BUSINESS EXPERIENCE preferred; $100 per week assured; energetic men; no baggage; every doctor and merchant prospect; $300 to $800 monthly.

B. F. SARGENT, Mgr., St. James, Mo.

SALESMEN—SOFT DRINK; I WANT TWO men who have an acquaintance. To the right men this is a big thing. Address J M 242, Tribune.

SALESMEN—NEW SUCCESS MAGAZINE; new proposition; big commission bonus to men having good efficiency course; before 10, after 2 o'clock. Room 300, 809 N. Clark-st.

SALESMEN—NOVELTY TO SELL AT BOOK matches made of wood for advertising purposes; must be live wire. CHICAGO MATCH CO., 3333 Cortland-av.

SALESMAN—HIGH GRADE, CAPABLE TO handle large jobbing trade; mach. supplies and agit. lngts.; exp. pref.; state age, exp., and salary. Address J M 211, Tribune.

SALESMAN—TRAVELING, CALLING ON baking trade, will find it highly remunerative to handle our side line of fast selling specialties. Address J K 272, Tribune.

SALESMEN—A FIRST CLASS BOHEMIAN and Polish salesman who is in the $5,000 and $6,000 class. Other class. For appointment phone Canal 1480.

SALESMAN FOR SPORTING GOODS AND cutlery stores; state exp. and sal. expected Address J K 524, Tribune.

SALESMEN AND DEMONSTRATORS—$7 to $10 per day paid daily. Apply 8 to 12 a. m. F. E. SALES CO., 4231 Wentworth-av.

SALESMAN—TO CALL ON RETAIL DRUG trade; good opportunity; reference. Address J M 390, Tribune.

SALESMEN—SPECIALTY, 2; EXPERIENCED, to call upon country retail trade. Address J M 208, Tribune.

SALESMAN—TO SELL CHILDREN'S WASH suits and athletic underwear. Address E G 383, Tribune.

SALESMEN—CANVASSERS — SECURING names; make $50 weekly, drawing account at once. 109 N. La Salle, Room 62.

WANTED—MALE HELP.

Salesmen, Solicitors, Etc.

SALESMEN, INFANTS' WEAR.

Salesman, resident man for Chicago and the State of Illinois; line of creepers, rompers, Oliver Twists, and boys' suits; the line is representative, high class, and well known in this territory; a man as good as our line is the man we want; in your reply please be specific in answering the following questions: What kindred lines do you handle? How long have you handled these lines? Have you a following among the buyers in the infants' wear department of the large department stores in Chicago and the State of Illinois? Please give proof of this fact. Arrangements mutually agreeable with the right man will gladly be made. All replies will be treated strictly confidential; commission basis only. Box 233, 1640 St. James Bldg., New York.

SALESMEN — IF YOU ARE looking for a selling position and have the ability to earn at least $5,000 a year and are willing to follow instructions call 9-2,

Room 314,
81 E. Madison-st.

SALESMAN—OF $5,000 TO $10,000 CALIber, as Chicago representative for million dollar eastern house; permanent opportunity for one of exceptional ability; line is [BASTIAN BROS. CO.], advertising specialties, advertising signs, metal and enamel emblems, celluloid novelties, campaign buttons, convention badges, etc. Reply with statement of business experience and endorsements, and interview may be had with company executive; give your phone number. Co-operation assured and office maintained. Address E C 101, Tribune.

SALESMEN—BE ONE OF OUR GREAT sales force, second to none as a real human benefactor in a mighty effort to organize 300,000 members during this year in the City of Chicago. We have the goods and if you have the "pep" you can write your own check as to its size. You must hurry if you will come, as we are reaching the cream of the city's sales force. Apply by letter, addressing C. O. S. of Amer., Room 1, 1544 N. Larrabee-st.

SALESMEN—FOR COUNTRY TERRITORY selling grocery trade well known specialty; must be able to show successful sales record. We are looking for a live wire who we can depend on being on the job and who is looking for good future; others need not reply. This proposition offers a real opportunity; good salary with bonus attachment; state age and experience in first letter; be brief, but complete. Address X 309, Tribune.

SALESMEN — USED TRUCK SALESMEN Not a prospect chaser but a man who can really sell trucks. Here is an opportunity for a live wire to make connections with an exchange having difficulty in keeping an adequate stock of used vehicles on hand. The salesman is wanted immediately. Please state in your reply when you can go to work. Address E C 425, Tribune.

SALESMEN—DO YOU WANT A BIG PERmanent business with absolutely no competition? We offer exclusive county agency for article that is as necessary as the hood over the engine or windows on a car. Garage men and dealers act as your salesmen. No outlay of capital. Write today. Give references. C. O. Drawer D, East Orange, N. J.

SALESMEN.

Make $100 per week on "THE BOOK OF KNOWLEDGE" special plan; no door to door canvassing; liberal commission; no competition; men of selling ability with an eye to the future should investigate this opportunity. CHOMAS J. CRAM, Manager, 20 E. JACKSON-BLVD.

SALESMEN—ARE YOU DESIROUS OF MAKing more money? Are you getting the limit that you are worth? If not, why

—MALE HELP.

Solicitors, Etc.

NG MAN,

and solicit in a quiet
ess; South Side; good
me; permanent position
n own handwriting. Ad-
me.

SALESMAN.

manufacturer of
mail advertising
s country has an
a real top notch
We want to hear
who does not ob-
ing and who has
ess in selling ad-
other high class
ialties. We pre-
tween 30 and 40
who is earning
00 per year now.
is a permanent
ission basis with
rawing account
tisfy a high class
A red blooded
not overlook this
Give full par-
answering. Ad-
08, Tribune.

Agents.

GERS AND GENERAL
ED to secure sub-agents
rsonally. Easy to averse.
ite today for EXCLUSIVE
W proposition. Your so
itable connection with re-
r high class articles every
nd can secure ONLY from
. Address ESCO MANU
263 Madison, Toledo, Ohio

SELLER: JEM RUBBER
and tubes; supersedes vul
ning of over 800 per cent
lmanizes itself in two min-
shed to last the life of the
o every auto owner and se-
r particulars how to make
e sample, address Amazon
delphia, Pa., Dept. 6.

Y WITH FROM $500 TO
ge auto accessories store
ell-known Ohio guarantee
months' time. We engage
xtent of several thousand
establishing stores in all
of Illinois, Michigan, Wis
owa. Call or write Fay
4 S. Michigan-av., Chicago

OF PATENTED SANI-
telephone mouthpiece
ow being used as advertis-
ess concerns. Desires repre-
sentative territory. Applicant
ablished agency, or
Liberal commission.
NEWARD CORPORATION
ork City

$15 TO $25 A DAY EASY
ns in Johnstone Tire Chi
ening on guarantee $100
rom factory to club mem-
e necessary; put referee's
ble agents either part time
ce. Answer quick, to
116 S. Michigan-av., Ch.

S RUST SOAP CO., 4054
mon F. Philadelphia, Pa.,
ll their original Iron Rust
print, and copyright se-
This soap removes iron
shable stains from cloth-
ake magic; good seller; 25c
ple for particulars.

LER—MY BOOK, "HOW
ecialties" tells how to fill in
erous pests cannot grow
d every farmer will want
ple for my agents' terms.
507 Clinton-st., Hudson

N HOUR SELLING GUAR-
of kitchen apron; needs no
every home; clears $10
Big money. Sample free
2101 Camp-st., Dallas,

UARANTEED HOSIERY
men, women and children
ths or replaced free; $15
steady work; no capital
onery Co., 5039 Ames-av.

ES—MAKE BIG MONEY
ng-starring and selling
ERS PRALINES" New
ous profits. Tremendous
ball quality. Sample
223 New Orleans, La.

OR MINUTE NURSING
and Sterilizer doubles
ed for the territory. Es-
ndsome for earnest work-
r particulars. Address
Bureau Co., Rahway, N. J.

EMAN AGENT WANT-
atkins' Famous Products
known everywhere. Big
ory. Watkins Company

LERS—SELLING LIKE
ery evening. Enormous
demand. Big profits. Cata
Necktie Co., 2819 W.

PROFIT WONDERFUL
something new; sells like
ght in pocket. Write
LBERT MILLS, 2307
g Bldg., Cincinnati, Ohio.

FOR SAMPLE OUTFIT
to workers; waterproof
d other fast sellers. AMA
549 W. Washington

EVERYBODY NEED
ustomers. Bread
Gutelits $5(0) in a
ple. It's free. NICHOL

SS UMBRELLAS: IN-
n hour 40 take orders for
; no investment; experi-
PARKER MFG. CO.,
O.

N-KENNEST ARTICLE
ry home wants it; 200%
ofit; sells on sight. BOW
LE CO., 420 Copp Bldg.

WEEK FREE SAM-
ters; any one can put o
demand; liberal offer t
ETALLIC LETTER CO.

RE MOST PROSPEROU
t" best seller on mar
100% profit; sells like
outfit free. DAVI
624, Chicago.

AID SELLS "LIKE HO
cents every day. Quick
rder in your own neigh
Louis Food Products Co

NTED IN EVERY TOW
300 to $500 per month
tomobile free to right
CO., Dept. 1058, Dallas

AS' TWIN USERFU
here's a real opportunity
ve-wire wash
ork. 11 E. 14th-st., New

MAN OR WOMAN TO
ch locality. Permanent
very small investment
Jackson, Mich.

BLE 2 IN 1 RAINCOAT
ew; never on market
outfit free. Milton Rain
t, Dayton, Ohio.

TH-HIT WORK OU
not make profits your
he-scale catalog. Mo
Kansas City, Mo.

HEALTHY TROUSE
ig demand; sells on
write for particulars
irth-av. Pittsburgh, Pa

—SALARY $25; FULL
spare time; selling guar
factory experience unnec
Mills, Norristown, Pa.

OUT OF CITY; DOLLA
st time. Call Sunday
ample. LATHROP, 944

RY COUNTY TO SELL
k absorbers. Universal
Co., 2225 Milwau

$75 A WEEK REPEAT
full line of Men's Guarat
D. L. KEISER COM
DETROIT, MICH.

—RAINCOAT AN
w; never on market be
outfits free. MILTON
ol Mame-st., Dayton, O.

WHAT WHOLE AUTO
wanted for Thrift
at sight; big profits
hrist New York.

ES GREATEST OPPOR
APAN MERCHANTS
portable machines. Ex
Co. St. Louis, Mo.

OF HEATING TOILE
profits; quick sales; fir
for samples; terms
C, Cleveland, O.

—WRITE FOR GENERAL STORE
work; limit, clean work. A. STAHR BEST
Wabash.

—STRONG, YOUNG, TO WORK IN
shipping room. Apply Boston Woven
and Rubber Co., 1017 W. 38th-st.

AND WIFE—RELIABLE, COMPE-
white; private family. Phone Evans-
6426.

—WOMEN IN DRUG STORE; STATE REF-
ences and salary. Address X 106. Trib-

—COLORED, FOR TAILOR SHOP;
ress. Call Sunday before noon, 1 to
A. 1618 E. 55th-st., Hyde Pk. 8082.

—ONE WITH DRUG EXPERIENCE
ecessary. MUTUAL DRUG CO., 117 W.

ERLY MAN—FOR GENERAL WORK
ood stock room days; state salary ex-
Address J H 412, Tribune.

—COLORED WITH REFERENCES;
ousework. Cromwell Paper Co., 3625
, 2 blocks east of Ashland-av.

—TWO; FOR SHIPPING ROOM.
Electric Co., 64th and State-st.

—PARCEL POST PACKERS FOR SHIP-
room. Apply 2611 Indiana-av.

—FOR 24 APT. BLDG.; STATE
ex, family, etc. Address X 103, Tribune.

WANTED—MALE HELP.

Agents.

Here Is a Real Opportunity.

A chance to engage in the permanent money
making business of selling foods. Repeat or-
ders form a steady source of income. We
give exclusive state and county rights and
sell under your label. Furnish complete
sales campaigns with advertising literature
and samples. Your sales guaranteed. Each
of our products must please your customers
or money will be refunded. Your future is
assured success if you answer this adver-
tisement at once. Only a few exclusive dis-
tricts left, so get in touch with us today.
We are the largest packers of specialty food
products in the world. Refs., any bank, rating
agency, Express Co., or R. G. Dun Co. in America.
Address Federal Pure Food Co., Chicago, Ill.

$50 AGENTS WANTED AT ONCE FOR
WONDERFUL MAGIC MARVEL WASH-
ING COMPOUND. 300% PROFIT; ENDR-
SES REPEATER. Washes clothes spot-
ly clean in ten to fifteen minutes. One
ound other uses in every house. Astounds
d delights every woman. Nothing else like
Nature's marvelous cleanser. Contains
ther soap, acid or wax. Free samples
ow to boost sales. We positively guar-
ntee the sale of every package. Exclusive
ritory. OWN YOUR OWN BUSINESS.
annot fail to make big money. Barber,
made $600 last month. Send for free
mple and proof. Hurry, hustle; grab this
portunity. MITCHELL & CO., Desk 29,
1314 E. 61st, Chicago.

$1,000 PER MAN PER COUNTY—STRANGE
vention startles world; agents amazed.
Inexperienced men divide $40,000. Kor-
an, a farmer, did $2,000 in 14 days.
Fletcher, a minister, $195 first 12 hours.
Hoffman, cold cash made, paid, banked by
woman in 30 days; $15,000 to date. A boy
ade $813 in one month. Nis-
Plummer in three hours. Purviance $207 in
ne day. $5,000 a year profit for eight
ys. Wonderful invention startles world—agents amazed.
ovation starters world—agents amazed.
Inexperienced men divide $40,000. Kor-
an, a farmer, did $2,200 in 14 days.
al, a farmer, did $2,200 in 14 days.
Fletcher, a minister, $195 first 12 hours.
$2,500 cold cash made, paid, banked by
woman in 30 days; $15,000 to date. A
bit of cold running water bath equipment
for home at only $6.50. Self-heating.
No plumbing or waterworks required. In-
clusive sale. Credit given.
Send no money. Write letter or postal to
ALLEN MFG. CO., 553 Allen Bldg., Toledo, O.

AGENTS — MEN, WOMEN; ENORMOUS
profits; experience unnecessary; no more
general cleaning, pressing bills; our won-
derful simple removing process, applied at
home, makes old soiled faded garments, auto-
mobile upholstering, robes, etc., like new.
Garments cleaned, pressed, clothes daily
Big profits for money saving correct attire
Send for catalog; other specialties; commence
immediately; stamp for particulars. Economy
Tailor Corp., 2525 Broadway, New York.

$75-$30-$50 WEEK ACTUALLY RE-
PORTS made now by men and women selling
our New Improved Self-Heating Flatiron.
Low price, nickel plated; sells fast. Guar-
anteed profits; sales guaranteed; details
free. Act quick. AMERICAN ACCESSO-
RIES CO., Dept. 41 N, Cincinnati, Ohio.

AGENTS—$100 WEEKLY AND AUTOMO-
BILE furnished agents everywhere introduc-
ing marvelous new automobile invention.
Makes cars more efficient and 5 to 10 miles an hour
faster the first day. Territory going like wild-
fire. $25 sample outfit free. Write quick.
MOTOR COMPANY, Dept. 4403, Louisville, Ky.

AGENTS—$48 A DAY! YES! SWANSON
MADE $48 one day! Renner making $200
a week. Write for our splendid offer to
agents and catalog. In business 35 years.
Address of agents. Write AT ONCE.
THOMAS THURMAN CO., Jewelers, Dept. 2041,
Ivory Bldg., Chicago.

AGENTS, WHAT MILLIONS WANT—NEW
Universal Liberty Portraits—create tremen-
dous interest. Absolutely different—unique—
big demand. 20 hours' work a week. Liber-
al profit easy. Outfit and catalogue Free. $100
weekly profit easy. Consolidated Portrait Co.,
1457 Adams-st., Chicago.

WANT DISTRIBUTORS FOR "ROTASTROP."
Guaranteed 600 shaves from one blade; thou-
sands being sold; every man a prospect. A
dollar a day sure; you $30.00 weekly. Act
quick. Sales Manager, BURKE MFG. CO.,
1201 D.S. Dayton, O.

AGENTS—RAINCOATS. I WILL POSITIVE-
LY pay you $4.00 apiece for reversible and
cravette raincoat orders. I do all deliver-
ing; $6 page catalogue of fabrics and styles;
big assortment; postal brings samples. PAR-
KER MFG. CO., 1130 Rae-st., Dayton, O.

$18 to $30 WEEKLY IN YOUR SPARE
time doing special advertising work among
the families of your city. No experience
necessary. Write today for full particulars.
AMERICAN PRODUCTS CO., 370 American
Bldg., Cincinnati, Ohio.

ONE MAN OUR UNIFORM IS WHAT L. C. RAY OF
Wisconsin is averaging through the sale of
CHALLENGE AUTO FUEL. Why not invest-
igate, it may mean your independence? Ter-
ritory open. L. C. R. Products Co., Marion, Indiana.

AGENTS—IF YOU EARN LESS THAN $50
a week write our Guaranteed Hosiery Offer.
Spring line ready; enormous profits. Experi-
ence unnecessary. PERFECTWEAR HOSI-
ERY, DARBY, PA.

AGENTS—DISTRIBUTORS — CREW MAN-
AGERS—Sell MOORE'S MAGIC WASHING
CRYSTAL, the original and genuine "dissolved
soap in the market." MOORE LABORA-
TORIES, 28 Liberty-st., Findlay, Ohio.

AGENTS—$1.50 AN HOUR; NEWEST
kitchen tool; every woman will use 20
times daily; big profits; sample
Thomas Mfg. Co., 3439 Bath-st., Day-
ton, Ohio.

$100 WORTH OF FINEST TOILET SOAPS,
perfumes, toilet waters, spices, etc.; abso-
lutely free to agents on our refund plan. LA-
SALLE CO., Dept. 424, St. Louis, Mo.

Miscellaneous.

PACKERS! WRAPPERS!

Our shipping room can use boys and young
men to pack and wrap single and mixed or-
ders containing general wearing apparel. Ex-
perience is not necessary, however desirable.
Permanent. Highest salaries in the city.
Good advancement.
Hours 8 to 4:45 daily. Saturday 12 noon.

PHILIPSBORN'S,

Congress and Paulina.

For your convenience our Employment Of-
fice will be open Sunday from 10 to 3.

PACKER.

Experienced in parts department of motor
truck company. Apply Mr. Norris.
MASTER TRUCKS INC.,
3132 Wabash-av.

WATCHMAN — NIGHT

watchman. Address E C
119, Tribune.

—SEVERAL OF GOOD APPEARANCE;
ambitious; can have positions for which they
are adapted, with established loop concern;
state age and references; $1,400 to start.
Address E C 521, Tribune.

—ELDERLY, TO DELIVER PACKAGES
and all around work, downtown profits
right; light work. Apply 8 to 9 a.m.
and salary expected. Address E C 549,

UNG MAN—AMBITIOUS, TO WORK IN
dispatch room and learn business; Protest-
ant; excellent opportunity; Chicago repre-
sentatives of large eastern plant. Apply
Madero Bldg.

YOUNG MAN,

good education; for position out of city;
$60 first year. Address J H 572, Trib-

PORTER — WHITE; GOOD,
reliable. 2641 S. Michigan.

MAN AND WIFE—HIGHLAND PARK; WIFE
as cook and general, man to help in house.
Good, pleasant surroundings; private apt.
Phone Majestic 9060.

—FOR SHIPPING AND STOCK; EX-
cellent opportunity for one who is ans-
ious to advance with old reliable rubber con-
cern. Address E C 370, Tribune.

—WHITE, FOR CUTTING ROOM
must have good appearance and reference.
2902 Carroll-av.

—PACKERS AND CRATERS—EXPERIENCED
on store fixtures or glassware. Employ-
ment Dept., LIQUID CARBONIC CO., 3100 S.
Kedzie.

MAN—STRONG, TO RUN ELEVATOR AND
do general work. Swigart Paper Co., 653
S. Wells.

—MAN ELDERLY FOR JANITOR SERVICE
and assemblers for small motors. JANETTE
MFG. CO., 566 W. Monroe-st.

MAN—YOUNG, TO ASSIST IN STOCKROOM;
salary $14 to $15. Apply Room 206, 160
N. Wells-st.

MAN—YOUNG, STRONG, TO WORK IN
shipping room; Manufacturers' Office Equip-
ment Co., 141 N. Wabash.

—FOR OFFICE BUILDING; NO
boilers to fire; excellent working condi-
tions. University of Chicago, 5750 Ellis-av.

—WAGON DRIVERS AND HELPERS.
Apply 1304 City Hall Square Bldg. Open
Sunday.

MAN—WHITE, FOR BUTLER AND HOUSE
work, immediately. Address F R 448,
Tribune.

MESSENGER—TO RUN ERRANDS IN THE
loop. Apply 62 W. Madison-st.

—COLORED, FOR GENERAL
work; must have good appearance and reference.
2902 Carroll-av.

—PACKERS AND CRATERS—EXPERIENCED
on store fixtures or glassware. Employ-
ment Dept., LIQUID CARBONIC CO., 3100 S.
Kedzie.

MAN—STRONG, TO RUN ELEVATOR AND
do general work. Swigart Paper Co., 653
S. Wells.

—MAN ELDERLY FOR JANITOR SERVICE
and assemblers for small motors. JANETTE
MFG. CO., 566 W. Monroe-st.

MAN—YOUNG, TO ASSIST IN STOCKROOM;
salary $14 to $15. Apply Room 206, 160
N. Wells-st.

MAN—YOUNG, STRONG, TO WORK IN
shipping room; Manufacturers' Office Equip-
ment Co., 141 N. Wabash.

—FOR OFFICE BUILDING; NO
boilers to fire; excellent working condi-
tions. University of Chicago, 5750 Ellis-av.

—WAGON DRIVERS AND HELPERS.
Apply 1304 City Hall Square Bldg. Open
Sunday.

MAN—WHITE, FOR BUTLER AND HOUSE
work, immediately. Address F R 448,
Tribune.

MESSENGER—TO RUN ERRANDS IN THE
loop. Apply 62 W. Madison-st.

MAN—YOUNG, FOR ORDER FILLING AND
stock work with importing house; good po-
sition and chance for advancement; give full
particulars, age, and salary expected. Ad-
dress E C 221, Tribune.

PACKER—MERCHANDISE, IN WHOLESALE
book and stationery house; permanent po-
sition; good working conditions.
WESTERN NEWS CO.

21-29 E. Austin-av., corner Cass and Austin.

MAN—ALL AROUND, FOR HOME FOR-
traiture and studio work; will pay best
salary to right man and steady position.
Address Herg's Studio, 411 Walnut-st., Des
Moines, Ia.

ORDER PICKER.

Experienced in special order tailoring line.
Apply 4th floor. 844 W. Adams-st. SCHOEN-
BRUN & CO.

HEATER OR INSPECTOR—ON SHEETS;
for special work; good writer and free to
travel; state age, etc., refs., and phone no.
Address E C 106, Tribune.

MARRIED COUPLE—MAN AS BUTLER-
houseman; wife as cook; excellent room
and private bath; $150 per month. Phone
Evanston 0710.

MEN—COLORED.

To wash automobiles: North, South, and
West Side jobs. Night work, 57 E. 21st-st.

WATCHMAN—FOR SMALL FACTORY FOR
Sunday and holidays only; 1 floor, 2 boxes;
must have good appearance and reference.
2902 Carroll-av.

PACKERS AND CRATERS—EXPERIENCED
on store fixtures or glassware. Employ-
ment Dept., LIQUID CARBONIC CO., 3100 S.
Kedzie.

MAN—STRONG, TO RUN ELEVATOR AND
do general work. Swigart Paper Co., 653
S. Wells

WANTED—MALE HELP.

Employment Agencies.

62—TECHNICAL MEN—62.
$125-$300.

SUPERINTENDENT, PRODUCTION MEN, FOREMEN, DRAFTSMEN AUTOMOTIVE DETAIL MEN, PRODUCTION CLERKS, ETC., WITH FINE COMPANIES WHERE REAL OPPORTUNITY IS OFFERED. DO NOT FAIL TO COME EARLY ON MONDAY.

THE VOCATIONAL BUREAU
1126-1128 Consumers Bldg.,
220 S. State-st. Harrison 9630

GOING AHEAD.

Are you dissatisfied with your JOB—BOSS—SELF and the world in general? If so CHANGE AT ONCE before losing all your efficiency. Come to America's Strongest Employing Power. We have successfully placed over 300,000. Call in Monday and have one of our 23 Vocational Counselors show you RESULTS.

1408 REPUBLIC BLDG.

ACCOUNTING DEPARTMENT.
Off Mgr., Mfg. Co., $200; Bkkpr., N. S., $40 wk.; Asst. Bkkpr., Mfg. Co., $110; Acct., Off. Mgr., Ind., $300; Jr. Acct., Bldg. Supv., $175; Young Bkkpr., Mfr. Co., $150; Gen. Bkkpr., Motor Co., $2,000; Gen. Bkkpr., Mfg. Co., $200; Cost Acct., Mfg. Co., $175; 2 Asst. Bkkpr., Loop, $125; Off. Mgr., Aurora, $200, and numerous others.

TECHNICAL DEPARTMENT.
Fndry. Supt., Auto Pts., $300; Asst. Supt., Gray Iron, $300; Fact. Supt., Food Prd., Open; Asst. Supt., Auto Pts., $250; Mech. Frnm., figure 5, nights, $195; Frnm., Brass Fndry., $300; 3 Time Study, $200; 5 Detailers, Alabama, $175; Mech. Engr., $250; Cut. Tool Dsgr., $300; Maint. Man, Pr. Pit., $300; Tool Designer, go to Kentucky, $200; 2 Steel Dsgrs., $225.
NO REG. FEE UNDER $200 PER MONTH.

BUSINESS MEN'S CLEARING HOUSE,
1408 REPUBLIC BLDG., 209 S. STATE-ST.

CONSOLIDATE DAGENCIES,
SUITE 500, 110 S. DEARBORN-ST.
Partial List of Positions Open
SPECIAL APPOINTMENT MADE FOR YOU WITH THE EMPLOYER.
SEE MR. GAGEN.

CLERK-ASST. TO CREDIT MGR. this position offers unusual opportunity for advancement; auto biz.; credit exper. not required. Salary to start.....$125
BKPR. genl. ledgers; loop 130
CLERK, to asst. traffic mgr. 90
CLERK, good at figures, loop 85
BKPR., full chg.; small ofc. 125
TYPIST-CLERK, loop 100
YOUNG MAN, learn correspondence 90
CLERK, to assist bookkeeper 110
GENERAL CLERK, South Side 90
CLERK, railroad exper., loop 105
ELLIOTT-FISHER BILLER, loop 125
BKPR., able to operate Burroughs Bkp. ma-h, full charge 150
ASSISTANT BOOKKEEPER, loop 110

SEE MR. HOMAN.

CLERK, age 20-25; good penman; posting; bkp. exper. not required. This is a responsible position and requires a man who wants to be more than an average clerk 100
CLERK, to assist bookkeeper 85
CLERK, typewriter; loop 115
BOOKKEEPER, Burroughs mach.; loop. 120
CLERK, good penman and at figures. 100
STENO. for priv. secretaryship with loop firm. The future is up to the man. Sky is the limit for a live man. Starting salary 130
STOCK RECORD CLK., good penman..... 110
CLERK, good typist; loop 95
YOUNG MAN, bright, to learn biz..... 85
SHIPPING CLK., some exper., oppor. to become salesman with A No. 1 firm. 110

NO ADVANCE FEE.

CONSOLIDATED AGENCIES,
CONSOLIDATED AGENCIES,
SUITE 500, 110 S. DEARBORN-ST.
Partial List of Positions Open
SPECIAL APPOINTMENT MADE FOR YOU WITH THE EMPLOYER.
TECHNICAL DEPARTMENT.
SEE MR. COX.

MANAGER INDUST. RELATIONS....$5,000
WORKS MGR., auto bodies.....5,000- 6,000
GEN. MGR., packing house..... 4,000- 6,000
CONST. SUPT., reinf. con. exp. 4,000
SUPT., packing house 3,600
CONST. SUPT., Column Form exp..... 3,600
ASST. ENGR., drainage exp. 2,300
APPRAISERS, machinery, bldgs..... 2,600
ANALYTICAL CHEMIST 2,100
CHEMIST, Cement Mill exp. 2,100
TOOL DESIGNERS 2,000
DESIGNERS, Structural 225
CHECKERS, structural 225
ARCH DRAFTSMAN $150- 225
MECH DRAFTSMEN 150- 175
SHEET METAL FOREMAN 2,100
ENAMEL ROOM FOREMAN 2,100
TECH. GRADUATES, Prod. Dept. 1,350
TECH. GRADS., efficiency wk., $1,800- 2,400

SALES DEPARTMENT.
SEE MR. COX.

ORGANIZERS, public speakers..$2,600-$3,000
ADV. MANAGER, mach. exper. 3,600
ASST. SALES MGR., bldg. mtl. 2,400
ASST. ADV. MGR., roof mat. exper. 2,400
SALESMEN, farm machinery, $1,500 & com.
SALESMEN, retail furniture..... $200 up
SALESMEN, lubricating oils..... $200 up
SALESMEN, grocery, polish 1,800
SALESMEN, college education..... Open
COM. ARTISTS, layouts work ..... Open
SALESMAN, road, food products, $1,800, exp.
SALESMAN, oleomargarine ..... $1,800, exp.

NO ADVANCE FEE.

CONSOLIDATED AGENCIES,
CONSOLIDATED AGENCIES,
SUITE 500. 110 S. DEARBORN-ST.
Attention, Applicants!

The salaries paid on the following positions are from 2 to 4 hundred dollars higher than the usual market price paid for the same class of work. Our clientele believe in paying good salaries. Call in and get more information about them.

SEE MR. THOMAS.

ACCOUNTANT-GENL. LEDGER MAN.$2,400
MANAGER, thorough mail order expr.$2,600
PRODUCTION MANAGER, dept. ..$1,800
BKPR., mail order exper., loop 2,000
COST MAN, knowl. acctg., handle dept.$1,560
CLERK, knowledge cost gen. acctg., work into executive position $1,500
ASST. ACCOUNTANT-GENL. OFC. MAN, Mich. ..... Open
LEDGERMAN, experd., loop $1,500
ADJUSTMENT CORRESPONDENT. S. $1,560
COLL. CORRESP., experd., age 30-..... $1,560
SECTY.-STENO., B. R., age 23-25..... $1,560
BKPR., exp. small set..... $1,500
PAY ROLL AUDITOR, ins., exper., try..$1,800
AUDITOR, branch house reports, age 30-35, loop $1,500
BKPR., genl. ledger exper., auto..... $1,500
LEDGERMAN, thorough experd., auto.$1,500

NO ADVANCE FEE.

CONSOLIDATED AGENCIES.
REAL PERMANENT POSITIONS.

Offering unusually splendid salaries are waiting at our offices and must be filled the very first thing tomorrow morning.

NO REGISTRATION FEE.

Nothing to pay unless you actually accept a position with our service.
You simply can't lose.
Don't lose a minute in getting in touch with us.
Call, phone or write.
We'll do the rest.

CRAIG AGENCY,
Sixth floor Republic Bldg.
State and Adams-sts.
H. H. HARRISON & CO.

HIGH GRADE MEN.
Technical and Commercial.

Executives, engineers, managers, supts., shop foremen, office executives, bookkeepers, accountants, cost accountants, credit men, designers and draftsmen and clerks of every description.

Over 300 vacancies.
No advance fees; satisfaction guaranteed.
H. H. HARRISON & CO.,
19 S. La Salle-st., Suite 807.

STOP—LOOK—LISTEN!
Opportunity is about
Grasp it—or you'll lose out.
Constr. acct., $300; Constr. timekpr., $135; Genl. Bkprs., $125-$150; Typist, $125; Tire designer, $150; Asst. Bkpr., $125; Struct. designer, $200; Good mech. dftsm., $175; Gen. acct., exp. pref., food; Office clks., $60-$125; Stenogs., $110-$130; Jr. Salesm., $110; Petty. timekpr., $110; Ship. clk. (metal exp.), $125; Young man to train for mach. inspection, $125; Good openings for boys and jr. clerks.
Central.....M. C. A.....Department.
Suite 501, 19 S. La Salle-st.
Hrs. 8 a. m.-5 p. m.; Wed. till 8 p. m.

CLERKS.

LARGE LOOP CONCERN IS LOOKING FOR YOUNG, CLEAN CUT FELLOWS 21 TO 25 YEARS, WHO HAVE HAD HIGH SCHOOL EDUCATION. THEY WILL GIVE THEM EXECUTIVE TRAINING FOR LARGER POSITION.

STARTING SALARY $25 TO $30.
NO REG. FEE UNDER $200 A MONTH.

BUSINESS MEN'S CLEARING HOUSE,
1408 Republic Bldg., 209 S. State-st.

ARCHITECTURAL DESIGNERS AND draftsmen, $100 to $400, come to $40. Architectural partnership, no investment. Assistant to Architect, $300 or better. Estimators, $150. Building superintendents, $200 to $360. Structural Engineer, $175 to $300. Mech. Eng., power plant, also mading. Dr., $100 to $300. Reasonable rates. No advance fee.

ARCHITECTS' AGENCY,
G. S. BANNISTER, Mgr.,
115 S. Dearborn-st.

SENIOR ACCOUNTANTS, $3,600; ACCOUNTANTS, $2,400 up; Bookkeepers, $90-$135; Bookkeeper and Stenographer, $30-$35; Sales Correspondent, $30-$35; Gen. Office Men, $18-$30; Asst. Bookkeeper, $125. Cost and Pay Roll Clerk, $25-$30; Ledger Clerks, $25; Read Salesmen, 150 and exp.; Junior Clerks, $15-$18.
Merchants Cer. Exch., 903, 133 W. Wash.-st.

ENGINEERS—PREFER RELIABLE GRADuate engineers who will accept positions in Chicago and elsewhere at salaries they merit. Have now over 100 unfilled calls for power plant men, draftsmen, tool designers, maintenance, sales, foremen, executives, agriculture, and teachers at salary, $1,500 to $4,000. Write or call. American Engineering Agency, 122 So. Mich.-av.

WANTED—MALE HELP.

Employment Agencies.

A. C. E.—A. C. E.—A. C. E.—A. C. E.

ACTIVE CLEARING EXCH.
WE WILL PLACE AT ONCE:
CAMPAIGN MGRS.....$5,200
BRCH. MGR., BLDG. MATERIAL 3,600
PAINT SALESMEN, EXP. 2,600

SALESMEN, TIRE EXP. 2,400
SALESMEN, BLDG. MATL. $3,000
SALESMEN, DRUGS 1,800
SALESMEN, TRUCKS 2,600
ADV. MGR. 3,000
SALES MGR., DRUG SPLTES. 4,500
ADV. COPY WRITER 2,600
SALESMEN, GROCERY 2,000
JR. SALESMEN 1,500
SALES RECORD STATISTICIAN 1,500

SEE MR. BLUMENTHAL.

PRODUCTION MGR. ..... $5,200-$7,500
EFFICIENCY ENGRS. 5,200- 7,000
ACCT., PCKG. HSE. 3,000
COST ACCT., CHICAGO 2,600
COST ACCT. $2,600
HEAD BKPR. 2,400
STATISTICIAN 2,400
AUDITOR, TRAVELING 2,000
COLLECTION MGR. ..... $1,800 to 2,000
RECEIVING TELLER 1,800
DRAFTSMAN 1,800
ACCT., BRANCH HOUSE EXP. 1,800
ASST. PURCH. AGT. ..... $1,500 to 1,800
BKPR., LOOP 1,500
GEN'L OFFICE MEN. ..... $1,300 to 1,800

SEE MR. PEARSON.

NO CHARGE UNTIL PLACED.
ADVERTISING EXCHANGE.
Room 713, S S. Dearborn-st., Majestic 8970.
A. C. E.—A. C. E.—A. C. E.—A. C. E.

JOBS! JOBS! JOBS!
MEN! MEN! MEN!

Below we list a few of the hundreds of good positions we have open. It would take a column to list them all.

EXECUTIVES—SALES MGR., Trucks, $12,000-$15,000; Sales Mgr., Trucks, $7,500; Works Mgr., $7,500; Traveling Executive, $5,200; 2 Dept. Mgrs., $1,500-1,800; 6 Sales Mgrs., $3,000-$4,800; Groc. Mgr., leave city, $1,500; Office Mgr., $1,500-$2,000; Asst. Traffic Mgr., $1,500. See Mr. McMahon.

TECHNICAL—Works Mgr., $7,500, trucks; Factory Mgr., $3,000-$4,000, autos; Fdy. Supt.; Foundry Foreman; Chemist; Draftsmen, $1,500-$2,100; Designer and Detailer, $1,800-$3,600; Fdy. Supt., $3,600-$6,000. See Mr. McMahon.

SALESMEN—50 openings, paying best salaries, all different lines. If you want to make a good connection, we know where to place you. See Mr. Harrah.

ACCOUNTANTS—Cost Acct. [Efficiency], $4,200-$6,000; Acct. Systematizer, $3,000 up; Dept. Store Acct., leave city, $3,000-$3,500; Statistician, $1,600-$2,000; 11 Bkkprs., $30-$40; Bkkpr., $40-$45; 6 Ledgermen, $25; 3 Ledgermen, $23; Cashier, $110; 4 Ledgermen, $20. See Mr. Leitch.

CLERICAL—Mortgage, $23; 6 Shipping, $25-$30; Voucher, $110; 4 Typists, $18-$23; Multig. Opr., $18; Receiving, $30; 3 Clks. [Tech. H. S.], $30; Ledgerman, $25; 3 Clks., $1,800; Multig. Opr., $20; 3 Pay Roll, $100-$110; Dsb. Auditor, $1,500; 11 BOYS, $12-$15; 9 Clerks, $18; Typist, $16; 8 Stock Clks., $18-$20. MANY MORE. See Mr. Munson or Mr. Beebe.

STENOGRAPHERS—We can place every stenographer who comes into our office at very excellent salaries.

Costs nothing to talk it over. You can't lose. NO REGISTRATION FEE.

MUTUAL SERVICE CORPORATION,
36 S. State-st. Rand. 980.

HIGH GRADE MEN WANTED.
COMMERCIAL EXECUTIVE DEPT.

1 Cr. Mgr., [dept. st. exp.].....$4,500-6,000
2 Comptrollers $4,500-6,000
1 Office Manager $4,800
1 Cost Acct. [clothing exp.].....$3,000-4,000
1 Chief Acct. $3,600
3 Accts. [2 out of town].....$2,400-3,000
3 Off. Mgr. [dept. st. exp.].....$2,400-3,000
1 Bookkeeper $2,400

COMMERCIAL DEPT.

Foreign Exchange Dept. Mgr. [bank].
Scandinavian pref. [out of town]..$1,800
Claim and Adj. Correspondent $150
Collection Correspondent $150
Stenographers $110
Asst. Mgr., Billing Dept. $150
Bank Bookkeepers $150
Bank Rec. and Pay Tellers $150
Gen. Office Clks. $110
Acct. Checker and Map Clks., ins..$85-110
Junior Clerks ..... $60-$75
Bkkprs. and Ledger Clerks $110-150
Branch House Auditors $150

V. G. TRUEBLOOD & CO.,
Suite 815. 19 S. La Salle-st.

ENGINEERING AGCY. INC.,
ESTABLISHED TWENTY-SEVEN YEARS.
NEW OPENINGS.

Designing Engineer [boilers]..... $3,600
Sales Engineer [electrical] 2,200
Appraisal Engrs., mech. equipt..$2,400- 3,000
Avle Designing Engr. $4,800- 5,400
Elec. Estimator [wiring] 150

NO ADVANCE FEE.

CONSOLIDATED AGENCIES.
CONSOLIDATED AGENCIES,
SUITE 500. 110 S. DEARBORN-ST.
Attention, Applicants!

The salaries paid on the following positions are from 2 to 4 hundred dollars higher than the usual market price paid for the same class of work. Our clientele believe in paying good salaries. Call in and get more information about them.

SEE MR. THOMAS.

ACCOUNTANT-GENL. LEDGER MAN.$2,400
MANAGER, thorough mail order expr.$2,600
PRODUCTION MANAGER, dept. ..$1,800
BKPR., mail order exper., loop $2,000
COST MAN, knowl. acctg., handle dept.$1,560
CLERK, knowledge cost gen. acctg., work into executive position $1,500
ASST. ACCOUNTANT-GENL. OFC. MAN, Mich. ..... Open
LEDGERMAN, experd., loop $1,500
ADJUSTMENT CORRESPONDENT. S. $1,560
COLL. CORRESP., experd., age 30-..... $1,560
SECTY.-STENO., B. R., age 23-25..... $1,560
BKPR., exp. small set..... $1,500
PAY ROLL AUDITOR, ins., exper., try..$1,800
AUDITOR, branch house reports, age 30-35, loop $1,500
BKPR., genl. ledger exper., auto..... $1,500
LEDGERMAN, thorough experd., auto.$1,500

NO ADVANCE FEE.

CONSOLIDATED AGENCIES.
REAL PERMANENT POSITIONS.

Offering unusually splendid salaries are waiting at our offices and must be filled the very first thing tomorrow morning.

NO REGISTRATION FEE.

Nothing to pay unless you actually accept a position with our service.
You simply can't lose.
Don't lose a minute in getting in touch with us.
Call, phone or write.
We'll do the rest.

CRAIG AGENCY,
Sixth floor Republic Bldg.
State and Adams-sts.
H. H. HARRISON & CO.

HIGH GRADE MEN.
Technical and Commercial.

Executives, engineers, managers, supts., shop foremen, office executives, bookkeepers, accountants, cost accountants, credit men, designers and draftsmen and clerks of every description.

Over 300 vacancies.
No advance fees; satisfaction guaranteed.
H. H. HARRISON & CO.,
19 S. La Salle-st., Suite 807.

STOP—LOOK—LISTEN!
Opportunity is about
Grasp it—or you'll lose out.
Constr. acct., $300; Constr. timekpr., $135; Genl. Bkprs., $125-$150; Typist, $125; Tire designer, $150; Asst. Bkpr., $125; Struct. designer, $200; Good mech. dftsm., $175; Gen. acct., exp. pref., food; Office clks., $60-$125; Stenogs., $110-$130; Jr. Salesm., $110; Petty. timekpr., $110; Ship. clk. (metal exp.), $125; Young man to train for mach. inspection, $125; Good openings for boys and jr. clerks.
Central.....M. C. A.....Department.
Suite 501, 19 S. La Salle-st.
Hrs. 8 a. m.-5 p. m.; Wed. till 8 p. m.

CLERKS.

LARGE LOOP CONCERN IS LOOKING FOR YOUNG, CLEAN CUT FELLOWS 21 TO 25 YEARS, WHO HAVE HAD HIGH SCHOOL EDUCATION. THEY WILL GIVE THEM EXECUTIVE TRAINING FOR LARGER POSITION.

STARTING SALARY $25 TO $30.
NO REG. FEE UNDER $200 A MONTH.

BUSINESS MEN'S CLEARING HOUSE,
1408 Republic Bldg., 209 S. State-st.

ARCHITECTURAL DESIGNERS AND draftsmen, $100 to $400, come to $40. Architectural partnership, no investment. Assistant to Architect, $300 or better. Estimators, $150. Building superintendents, $200 to $360. Structural Engineer, $175 to $300. Mech. Eng., power plant, also mading. Dr., $100 to $300. Reasonable rates. No advance fee.

ARCHITECTS' AGENCY,
G. S. BANNISTER, Mgr.,
115 S. Dearborn-st.

SENIOR ACCOUNTANTS, $3,600; ACCOUNTANTS, $2,400 up; Bookkeepers, $90-$135; Bookkeeper and Stenographer, $30-$35; Sales Correspondent, $30-$35; Gen. Office Men, $18-$30; Asst. Bookkeeper, $125. Cost and Pay Roll Clerk, $25-$30; Ledger Clerks, $25; Read Salesmen, 150 and exp.; Junior Clerks, $15-$18.
Merchants Cer. Exch., 903, 133 W. Wash.-st.

ENGINEERS—PREFER RELIABLE GRADuate engineers who will accept positions in Chicago and elsewhere at salaries they merit. Have now over 100 unfilled calls for power plant men, draftsmen, tool designers, maintenance, sales, foremen, executives, agriculture, and teachers at salary, $1,500 to $4,000. Write or call. American Engineering Agency, 122 So. Mich.-av.

WANTED—MALE HELP.

Employment Agencies.

USE PAUL SERVICE. WHY?
Dependable-Confidential.
Definite Results. Low Rates.
TECHNICAL DEPARTMENT.

Supt. Printing Machy., out town, $4,000. Night Foreman, machine shop, W. Side, $3,000. Machine Shop Foreman, N. Side, tractor, $3,000; Production Man, metal stamping, $2,500. Supt. Factory know tools, dies, machine practice, 500 employes, $4,000. Mechanical Engineer, construction work, depends. Foreman, foundry exper., $2,400. Mechanical Draftsmen (6), tool, die designers, to $300. Also Tracers (10), to $130. Foreman, brass foundry, $1,800. Factory Supt., out town, basket manf., man must be exper. in wood and sheet metal products, $3,600. Punch Press Foreman [4], $2,500. Foreman, phono. cabinet and assembly room, depends.

COMMERCIAL DEPT.

Cost Acct., Hammond, Ind., $200. Trav. Aud., $2,000. Bookkeepers [4], to $150. Asst. Bookkeeper, $130. Bookkeeper, sales ledger, $125. Cost Clerk, steel manf., So. Side, $130. Bank Teller, young man, $125. Stenographers [3], to $150. Stock Record Clerk, So. Side, $130. Elliott Fisher Biller, $24. Cost Clerk, factory machine shop, $2. Claim Correspondent, instal. collections, sal. depends. Stenographer for sales dept., salary depends. Receiving Clerk, So. Side, $150. Shipping Clerk, foundry exper., $45. Shipping Clerk, $30.

SALES DEPT.

Leather Belting, $150. Furniture, $125. Piano, $150. Roofing, collec. men, salary depends. Grocery, salary depends. Twenty-five good positions for Salesmen, various lines, both city and outside territory.

CALL EARLY MONDAY.
PAUL COMPANY, Agency,
123 W. Madison-st., Advertising Bldg.

ROAD SALESMEN, FOOD PRODUCTS.

We have immediate use of 10 men, experienced in selling food products or kindred lines. Salary $175-$250.

TRUCKS AND TRACTORS MFR.'S REPRESENTATIVE.

We will confidentially negotiate with any one who has had automotive or kindred experience. We are representing and making engagement for some of the larger concerns. Call or write for information. Salaries $3,000 to $6,000, depending on one's experience.

BRANCH MANAGERS, FIELD PRODUCTION.

Large truck, also tractor, corporations desire to consider at once several live sales executives; automotive experience preferred, although not essential; salaries $400 to $500 a month.

TIRE SALESMEN.

Salaries $200 to $350. We can place immediately 10 high class men who have had some experience selling tires to jobbers or dealers.

COPYWRITERS AND PLAN MEN.

Advertising Agency, experienced preferred; $75-$100 per week.

GROCERY JOBBING SALESMEN.

Out of town. Salary $4,000 to $5,000.
V. G. TRUEBLOOD & CO.,
Suite 815. 19 S. La Salle-st.

PLAY BALL.

Mr. Man, you cannot hit the ball if you are not in the position that gives you the proper OPPORTUNITIES. We have a position WITH A REAL FUTURE. If any young man earns under $300 a month we offer a selection of 216 positions. If you are not placed in a position acceptable to you IT WILL NOT COST YOU ONE CENT. See us Monday and be convinced.

1408 Republic Building.

CLERICAL DEPARTMENT.

2 Clks., good penmen, $120; Clk., purch. dept., open; Asst. Cash., Clk., $140; Charge Clk., $140; Order Clk., $135; Timekpr., mfr. co., $150; Ship. Clk., $140; 2 Bank Clks., $125; Ldgr. Clk., $140; Ldgr. Clk., $126; Schg. Man, $115; Clk., elec. co., $100; 6 Bkkpg. Billers, $130; Asst. Chf. Clk., book case, open; Clk. for acct. dept., $125; Clk. at figures, $125; Clk., help on books, $125; Clk., to learn cost work, $130; Groc. Mgr., $800; Buyer, whl. meats, $250.

SALES DEPARTMENT.

4 Slsmen., mach., $150; Slsmn., tires, $150 up; Slsmn., auto, open; Slsmn., auto accy., $240; Slsmn., loop, $125 up; Slsmn., open, $190; 5 Slsmn., gro. spec., $150 to $200; Slsmn., good public speaker, $200 to $300; 2 Slsmn., cont., $200; 2 Slsmn., elec., ind., open; 6 Slsmn., coll. $125 and up; 2 Slsmn., Jr., oil, $100; 2 Slsmn., cloth., inside, $240.
NO REG. FEE UNDER $200 PER MONTH.

BUSINESS MEN'S CLEARING HOUSE,
1408 Republic Bldg. 209 S. State-st.

ENGINEERING EXECUTIVES, DESIGNING DRAFTSMEN.

Men who desire confidential service, supported by satisfactory results, will not be disappointed after they have carefully investigated our method of carrying on negotiations. The following positions and many of the more important ones:

Works Mgrs. ..... $12,000-$25,000
Elect. Sales Mgr. Motors and Appliances ..... $10,000-$15,000
Supts., factory and shop ..... $4,000-$7,000
Production Supts. and Mgrs. ..... $4,000-$6,000
Foundry Supts., grey iron and mal. ..... $4,000-$6,000
Foreman, Foundry, also shop tools, etc. ..... $3,000-$5,000
Chief Oper. Engr., Cent. Sta. ..... $3,000-$4,000
Inspectors Shop ..... $2,000-$3,000

V. G. TRUEBLOOD & CO.,
Suite 815. 19 S. La Salle-st.

AUDITOR—$2,400.

EMPLOYER PAYS COMMISSION. ONE OF OUR CLIENTS DESIRES A THOROUGH AUDITOR WHO UNDERSTANDS THOROUGHLY THE CLASSIFICATION OF ACCOUNTS, GENERAL LEDGERS, STATEMENTS, ETC. JUNIOR AUDITOR IS PREFERRED ALTHOUGH NOT ABSOLUTELY NECESSARY. MUST COME WELL RECOMMENDED, BE QUICK, ACCURATE, WITH AN ABILITY TO MANAGE PEOPLE. MAN WHO CAN ASSUME RESPONSIBILITY IMMEDIATELY UPON ACCEPTANCE OF POSITION.

THE VOCATIONAL BUREAU
1126-1128 CONSUMERS BLDG.,
220 S. STATE-ST.
HARR. 9630.

MANUFACTURING EXECUTIVE DEPT.
ENGINEERING AGENCY.

These positions are exceptionally high grade openings for which we can consider only thoroughly competent manufacturing executives: Wks. mgr., agri. impimt. and tractors..$10,000
Gen. mgr. auto accessories..... 15,000
Prodn. mgr., sewing machy., wood and metal 12,000
Produc. engr., machine tools..... 8,000
Wks. mgr., elect. apparatus..... 6,000
Wks. mgr., rolling mill..... 5,000
Fdy. supts., grey iron, steel and brass..$3-5,000
Produc. mgr., fdy. and machine co.. 4,000
Employment mgr., agri. implements.. 4,000
Chief inspector, electrical..... 4,000
Time study men..... $2,000- 4,000
Cost accountants $2,000- 4,000

We have and will have many other positions in the near future. Call and see us or write us immediately.

See MR. OVERHOLT.
ENGINEERING AGENCY,
53 W. JACKSON-BLVD.

OFFICE MANAGER, $1,800-$2,400.

EMPLOYER PAYS COMMISSION. TO TAKE CHARGE OF FACTORY OFFICE LOCATED IN INDIANA IN FACTORY OF NATION-WIDE COMPANY. MUST UNDERSTAND OFFICE DETAIL THOROUGHLY. BE CAPABLE AND AGGRESSIVE, ASSUMING RESPONSIBILITY IMMEDIATELY. FINE OPPORTUNITY FOR DEVELOPMENT.

THE VOCATIONAL BUREAU
1126-1128 CONSUMERS BLDG.,
220 S. STATE-ST.
HARRISON 9630.

CHIEF ACCOUNTANT, FACTORY COST MEN.

We have 2 exceptionally good openings for men qualified to take charge of factory accounting division. Apply at once for particulars; salaries $5,000 to $6,000.

V. G. TRUEBLOOD & CO.,
Suite 815. 19 S. La Salle-st.

C. O. Shepherd Service,
"BROKERS IN POSITIONS OF THE HIGHER CLASS."
Applicants Wanted.
High Salaried Positions.
451 RAILWAY EXCHANGE,
JACKSON AND MICHIGAN.
HARRISON 9596.

Field Sales Director.

We want a man experienced in teas, coffees and spices, who can direct the work of salesmen in three states; must possess tact and diplomacy. Salary commensurate with ability.

SEE MR. COX.
Consolidated Agencies,
500 WESTMINSTER BUILDING.

PRIVATE SECRETARY.

Large electric manufacturer in the loop wants young man competent stenographer to take position as secretary to the president; exceptional opportunity; salary $30 to $40. NO REG. FEE UNDER $500 MONTH.

BUSINESS MEN'S CLEARING HOUSE,
1408 Republic Bldg., 209 S. State-st.
WE HAVE THE OFFICE POSITIONS.
CALL ON US.

SANGER, 17 N. La Salle-st.

WANTED—MALE HELP.

Employment Agencies.

USE PAUL SERVICE. WHY?
Dependable-Confidential.
Definite Results. Low Rates.
TECHNICAL DEPARTMENT.

Supt. Printing Machy., out town, $4,000. Night Foreman, machine shop, W. Side, $3,000. Machine Shop Foreman, N. Side, tractor, $3,000; Production Man, metal stamping, $2,500. Supt. Factory know tools, dies, machine practice, 500 employes, $4,000. Mechanical Engineer, construction work, depends. Foreman, foundry exper., $2,400. Mechanical Draftsmen (6), tool, die designers, to $300. Also Tracers (10), to $130. Foreman, brass foundry, $1,800. Factory Supt., out town, basket manf., man must be exper. in wood and sheet metal products, $3,600. Punch Press Foreman [4], $2,500. Foreman, phono. cabinet and assembly room, depends.

COMMERCIAL DEPT.

Cost Acct., Hammond, Ind., $200. Trav. Aud., $2,000. Bookkeepers [4], to $150. Asst. Bookkeeper, $130. Bookkeeper, sales ledger, $125. Cost Clerk, steel manf., So. Side, $130. Bank Teller, young man, $125. Stenographers [3], to $150. Stock Record Clerk, So. Side, $130. Elliott Fisher Biller, $24. Cost Clerk, factory machine shop, $2. Claim Correspondent, instal. collections, sal. depends. Stenographer for sales dept., salary depends. Receiving Clerk, So. Side, $150. Shipping Clerk, foundry exper., $45. Shipping Clerk, $30.

SALES DEPT.

Leather Belting, $150. Furniture, $125. Piano, $150. Roofing, collec. men, salary depends. Grocery, salary depends. Twenty-five good positions for Salesmen, various lines, both city and outside territory.

CALL EARLY MONDAY.
PAUL COMPANY, Agency,
123 W. Madison-st., Advertising Bldg.

ROAD SALESMEN, FOOD PRODUCTS.

We have immediate use of 10 men, experienced in selling food products or kindred lines. Salary $175-$250.

TRUCKS AND TRACTORS MFR.'S REPRESENTATIVE.

We will confidentially negotiate with any one who has had automotive or kindred experience. We are representing and making engagement for some of the larger concerns. Call or write for information. Salaries $3,000 to $6,000, depending on one's experience.

BRANCH MANAGERS, FIELD PRODUCTION.

Large truck, also tractor, corporations desire to consider at once several live sales executives; automotive experience preferred, although not essential; salaries $400 to $500 a month.

TIRE SALESMEN.

Salaries $200 to $350. We can place immediately 10 high class men who have had some experience selling tires to jobbers or dealers.

COPYWRITERS AND PLAN MEN.

Advertising Agency, experienced preferred; $75-$100 per week.

GROCERY JOBBING SALESMEN.

Out of town. Salary $4,000 to $5,000.
V. G. TRUEBLOOD & CO.,
Suite 815. 19 S. La Salle-st.

PLAY BALL.

Mr. Man, you cannot hit the ball if you are not in the position that gives you the proper OPPORTUNITIES. We have a position WITH A REAL FUTURE. If any young man earns under $300 a month we offer a selection of 216 positions. If you are not placed in a position acceptable to you IT WILL NOT COST YOU ONE CENT. See us Monday and be convinced.

1408 Republic Building.

CLERICAL DEPARTMENT.

2 Clks., good penmen, $120; Clk., purch. dept., open; Asst. Cash., Clk., $140; Charge Clk., $140; Order Clk., $135; Timekpr., mfr. co., $150; Ship. Clk., $140; 2 Bank Clks., $125; Ldgr. Clk., $140; Ldgr. Clk., $126; Schg. Man, $115; Clk., elec. co., $100; 6 Bkkpg. Billers, $130; Asst. Chf. Clk., book case, open; Clk. for acct. dept., $125; Clk. at figures, $125; Clk., help on books, $125; Clk., to learn cost work, $130; Groc. Mgr., $800; Buyer, whl. meats, $250.

SALES DEPARTMENT.

4 Slsmen., mach., $150; Slsmn., tires, $150 up; Slsmn., auto, open; Slsmn., auto accy., $240; Slsmn., loop, $125 up; Slsmn., open, $190; 5 Slsmn., gro. spec., $150 to $200; Slsmn., good public speaker, $200 to $300; 2 Slsmn., cont., $200; 2 Slsmn., elec., ind., open; 6 Slsmn., coll. $125 and up; 2 Slsmn., Jr., oil, $100; 2 Slsmn., cloth., inside, $240.
NO REG. FEE UNDER $200 PER MONTH.

BUSINESS MEN'S CLEARING HOUSE,
1408 Republic Bldg. 209 S. State-st.

ENGINEERING EXECUTIVES, DESIGNING DRAFTSMEN.

Men who desire confidential service, supported by satisfactory results, will not be disappointed after they have carefully investigated our method of carrying on negotiations. The following positions and many of the more important ones:

Works Mgrs. ..... $12,000-$25,000
Elect. Sales Mgr. Motors and Appliances ..... $10,000-$15,000
Supts., factory and shop ..... $4,000-$7,000
Production Supts. and Mgrs. ..... $4,000-$6,000
Foundry Supts., grey iron and mal. ..... $4,000-$6,000
Foreman, Foundry, also shop tools, etc. ..... $3,000-$5,000
Chief Oper. Engr., Cent. Sta. ..... $3,000-$4,000
Inspectors Shop ..... $2,000-$3,000

V. G. TRUEBLOOD & CO.,
Suite 815. 19 S. La Salle-st.

AUDITOR—$2,400.

EMPLOYER PAYS COMMISSION. ONE OF OUR CLIENTS DESIRES A THOROUGH AUDITOR WHO UNDERSTANDS THOROUGHLY THE CLASSIFICATION OF ACCOUNTS, GENERAL LEDGERS, STATEMENTS, ETC. JUNIOR AUDITOR IS PREFERRED ALTHOUGH NOT ABSOLUTELY NECESSARY. MUST COME WELL RECOMMENDED, BE QUICK, ACCURATE, WITH AN ABILITY TO MANAGE PEOPLE. MAN WHO CAN ASSUME RESPONSIBILITY IMMEDIATELY UPON ACCEPTANCE OF POSITION.

THE VOCATIONAL BUREAU
1126-1128 CONSUMERS BLDG.,
220 S. STATE-ST.
HARR. 9630.

MANUFACTURING EXECUTIVE DEPT.
ENGINEERING AGENCY.

These positions are exceptionally high grade openings for which we can consider only thoroughly competent manufacturing executives: Wks. mgr., agri. impimt. and tractors..$10,000
Gen. mgr. auto accessories..... 15,000
Prodn. mgr., sewing machy., wood and metal 12,000
Produc. engr., machine tools..... 8,000
Wks. mgr., elect. apparatus..... 6,000
Wks. mgr., rolling mill..... 5,000
Fdy. supts., grey iron, steel and brass..$3-5,000
Produc. mgr., fdy. and machine co.. 4,000
Employment mgr., agri. implements.. 4,000
Chief inspector, electrical..... 4,000
Time study men..... $2,000- 4,000
Cost accountants $2,000- 4,000

We have and will have many other positions in the near future. Call and see us or write us immediately.

See MR. OVERHOLT.
ENGINEERING AGENCY,
53 W. JACKSON-BLVD.

OFFICE MANAGER, $1,800-$2,400.

EMPLOYER PAYS COMMISSION. TO TAKE CHARGE OF FACTORY OFFICE LOCATED IN INDIANA IN FACTORY OF NATION-WIDE COMPANY. MUST UNDERSTAND OFFICE DETAIL THOROUGHLY. BE CAPABLE AND AGGRESSIVE, ASSUMING RESPONSIBILITY IMMEDIATELY. FINE OPPORTUNITY FOR DEVELOPMENT.

THE VOCATIONAL BUREAU
1126-1128 CONSUM

WANTED—FEMALE HELP.

Stores and Offices.

COMPTOMETER OPERATORS.

Bright beginners. Light work.
LEITER BLDG. STORES,
S. E. Corner State and Van BUREN-STS.
4th floor. Mr. Johnson.

COMPTOMETER OPERATOR — $87.50 monthly. Address E C 245, Tribune.

CORRESPONDENT — COLLECTION. WHO can write forceful, tactful, money getting letter, who possesses good common sense rules, who possesses judgment, who knows how to get good business judgment, who knows how to get business without being discourteous; should be in South Side; state age, experience and salary expected. Address E C 198, Tribune.

DEMONSTRATOR.

Neat appearing young lady for temporary demonstrating. Address E C 889, Tribune.

DICTAPHONE OPERATOR, experienced, for handling general office correspondence. Office conditions are favorable and surroundings pleasant. Hours 8:30-5, Sat. 12. Good salary; permanent position. Apply in person to
FEDERAL MINIATURE LAMP DIVISION,
920 S. MICHIGAN-AV.

DICTAPHONE OPERATORS.
WORK NEAR YOUR HOME IN RAVENSWOOD. Must be experienced, rapid, and accurate. Excellent salary and opportunity. 7½ hour day, ½ day Saturday.
Chicago Engineering Works,
2d floor,
1916 Sunnyside-av.

DICTAPHONE OPERATOR.
Experienced, neat appearing young lady, capable of doing accurate work; large growing manufacturing concern. Ideal position for one living on West Side.
WILSON-JONES LOOSE LEAF CO.,
Carroll-av. and Sacramento.

DICTAPHONE OPERATORS
8, experienced Underwood machines. Starting salary, $22.50 per week, with excellent opportunity for advancement within 60 days if capable. Hours, 8:30-5:15, 1 p. m. Saturday. WESTERN ELEC. CO., 500 So. Clinton.

DICTAPHONE OPERATOR.
Experienced, neat appearing young lady, capable of doing accurate work. Underwood machine. Splendid opportunity.
ARMOUR & COMPANY,
1355 W. 31st-st.

DICTAPHONE OPERATOR—Must be experienced. Can also use an operator who can take shorthand. Salary $23 to $25. Give age, experience, phone number. Address J L 292, Tribune.

DICTAPHONE OPERATOR. Good salary. Steady position. Pleasant surroundings. Good hours. Half day Saturday.
HITCHCOCK, HILL CO.,
38 W. Kinzie.

DICTAPHONE OPERATOR—Capable, for an office having pleasant working conditions; good salary to begin. When answering state experience and salary expected. Address J H 189, Tribune.

DICTAPHONE OPERATOR. Splendid opening for competent operator. Unusual opportunity for advancement. Short hours. Good salary.
Markus-Campbell Co.,
431 So. Dearborn-st.

DICTAPHONE OPERATOR—One with experience. Position affords good opportunity for right party. State experience and salary expected. Address J K 490, Tribune.

DICTAPHONE OPERATOR by mfg. concern on S. W. side central mfg. district; permanent; good salary; hrs. 8:30 to 5, 1 o'clock Saturday. Address E K 297, Tribune.

DICTAPHONE OPERATOR—Experienced; permanent position; good salary to start, advancement assured.
LIQUID CARBONIC CO.,
81st and Kedzie.

DICTAPHONE OPERATORS, EXPERIENCED.
$100 per month.
Apply Employment Dept.,
C., B. & Q. R. R.,
547 W. Jackson-blvd.

DICTAPHONE OPERATOR. Good opportunity for a thoroughly experienced operator.
LA SALLE EXTENSION UNIVERSITY,
4046 MICHIGAN-AV.

DICTAPHONE OPERATORS. Two one or more years' experience; South Side; permanent positions, offering unusual opportunities. Hours, 8:30 to 5. Give experience, salary desired and phone number. Address H G 401, Tribune.

DICTAPHONE OPERATORS—Must not work in comfortable, congenial surroundings, pleasant, profitable work, advancement according to merit and ability in large insurance office. You will find it to your advantage to phone Miss Ryerson, Wab. 900, for an appointment, or address J M 206, Tribune.

DICTAPHONE OPERATOR. An educational institution; ideal opening for South Side resident; rapid advancement. J. MARTIN, 4043 Drexel-blvd.

DICTAPHONE OPERATOR — EXPERIENCED, for work in our sales dept. Woman over, preferred; excellent salary. Phone Mr. Fisher, Superior 3438, for appointment.

DICTAPHONE OPERATOR.
YOU ARE IN NEED OF a dictaphone and Burroughs calculate rapidly and accurately, work 8:30 to 5, salary, groups and bonus. Address E C 468, Tribune.

DICTAPHONE OPERATOR
Address E K 463, Tribune.

DICTAPHONE OPERATOR — EXP. OR BEG. Loop and good salary. E. C. BARNES Co., Mailing Bldg.

DICTATING MACHINE OPERATOR—EXP. only; $120 mo. This position offers good opportunity. Rm. 300 McClurg Bldg.

DICTAPHONE OPERATOR — FAST, ACCURATE worker; wholesale house; short hours. Address J M 206, Tribune.

DICTAPHONE OPERATOR—AT H. S. GRAD.; permanent; downtown bank; state particulars. Address E C 237, Tribune.

DICTAPHONE OPERATOR—EXPERIENCED. Room 1956, 208 S. La Salle-st.

WANTED—FEMALE HELP.

Stores and Offices.

DICTAPHONE OPERATORS, experienced, to work part time; good pay; your own hours; an unusual opportunity to fill in your spare time profitably. Call anytime between 8:15 a. m. and 4:45 p. m. or write, stating the hours you wish to work.
LIQUID CARBONIC CO.,
3100 S. Kedzie.

ELLIOTT FISHER BOOKKEEPING MACHINE OPERATOR.
EXPERIENCED; MUST BE CASHIER AND UNDERSTAND PAY ROLL IN CONJUNCTION. PERMANENT. GOOD SALARY; EXCEPTIONAL POSITION FOR RIGHT PARTY. UNLESS YOU CAN QUALIFY AS ABOVE DO NOT REPLY. ALL ANSWERS STRICTLY CONFIDENTIAL. ADDRESS J M 191, TRIBUNE.

ELLIOTT-FISHER BILLER
With some experience; hours 8:30 to 5, Saturday 1 p. m. State salary. Address J E 309, Tribune.

Elliott-Fisher Operator.
Experienced in order writing; neat and accurate; permanent position; good salary. 623 S. Wabash-av., second floor.

ENTRY CLERKS.
No experience is necessary. We will teach you this interesting work, give you a permanent position, and pay you highest starting salary in city. Hours 8 to 4:45 daily. Saturday 12 noon.
PHILIPSBORN'S,
Congress and Paulina.
Marshfield "L" Sta.
For your convenience our Employment Office will be open Sunday from 10 to 3.

ERRAND GIRLS.
MRS. McAVOY, 77 E. Elm-st.

EXPERIENCED BURroughs adding machine operators in bank located on South Side; salary, $80 a month; good opportunity. Address E G 449, Tribune.

EXPERIENCED SALESwomen for misses' coats and suits. Apply 10th floor, Employment Office.
ROTHSCHILD & COMPANY,
State, Jackson, Van Buren.

EXPERIENCED STENOGrapher and general office work; good opportunity. Call anytime during the day.
PULLMAN COUCH CO.,
3759 S. Ashland-av.

Experienced Stenographer.
High school education; permanent position; good salary to right party. Apply Monday forenoon, 10-8 Unity Bldg.

FILE CLERKS.
OFFICE GIRLS.
We have good openings for capable young women, 16 to 25 years of age, in our General Office.
High school education preferred.
Good salaries.
Apply
SWIFT & COMPANY,
Employment Division, General Office, Union Stockyards.

FILE CLERKS.
EXPERIENCED; 45 HOURS WEEKLY, HALF DAY SATURDAY; IDEAL CONDITIONS; HIGHEST WAGES; PERMANENT POSITION.
L. MITCHELL & CO.,
1312-14 EAST 61ST-ST.

FILE CLERK,
also intelligent young women for clerical work. Good hours and excellent opportunities for advancement.
Popular Price Tailoring Co.,
651 S. Wells.

FILING DEPT. ASSISTANT.
Large, old established firm desires lady who has had considerable experience in service, winds up filing; to develop as assistant in large filing dept. Position offers unusual opportunities to lady able to develop our work and who has the knack of instructing girls in her charge to an advantage. Only lady desiring permanent position considered; replies confidential; state salary expected, age, experience in full, and education. Address J D 283, Tribune.

FILING AND MAILING Clerk, with some switchboard experience; permanent position.
E. D. KIMBALL CO.,
159 N. Market.

FILE CLERK—YOUNG LADY; good steady position. 8:30-12, 1-5; 12 o'clock Sat. year around. Pay each week. M. A. DONAHUE & CO., 711 S. Dearborn.

FILE CLERK.
Beginner; good salary; permanent position.
LIQUID CARBONIC CO.,
31st and Kedzie.

FILERS.
Three opportunities open through promotion in big publishing plant; start $13 to $17 a week; future dependant on effort and ability. Hours, 8:15 to 4:45. Sat. 12:15; comfortable, homey atmosphere for ambitious girls; right by C. & N. W. station.
WOMAN'S WORLD, 107 S. Clinton.

FILE CLERK.
One who can operate typewriter preferred; must be able to take full charge of filing; good salary and profit sharing arrangement in.
PROCTOR & GAMBLE, 349 W. Ontario-st.

FILE CLERKS.
Exceptional vacancies to right girls; permanent; 1 block from loop.
ALBERT PICK & COMPANY,
Employment Department, Second Floor,
208-224 W. Randolph-st.

FILE CLERKS.
Experienced or inexperienced; must be bright and ambitious; good opportunity by office; permanent. 623 S. Wabash-av., second floor.

FILE CLERK—YOUNG LADY IN OFFICE on W. side; prefer one with some experience; state age experience and salary desired. Address J C 355, Tribune.

FILE CLERKS—TWO; GENERAL OFFICE workers, 2 experienced; $18 a week to start; 8 to 5. Monday up to good workers. 8 to 12 Sat. H. WERBELL, Rm. 700, 431 S. Dearborn-st.

FILE CLERK — EXPERIENCED; VERY good permanent position on Northwest side with reputable concern. Phone Albany 5300, or apply 1334 N. Kostner-av.

FILE CLERK.
Exceptional opportunity for South Side resident. MR. MARTIN, 4043 Drexel-blvd.

FILE CLERK—EXPERIENCE NOT NECES. sary; in answering give age and salary expected. Address J H 413, Tribune.

FILE CLERK AND TYPIST—EXP. SMALL West Side office; give age, exp. salary, and phone. Address J W 457, Tribune.

FILE CLERK—BY FIRE INSURANCE CO.; hours 9-4:30. R. 1101, 160 Jackson.

WANTED—FEMALE HELP.

Stores and Offices.

FILE CLERK.
We offer to an ambitious young lady the opportunity of being trained for filing and more important work. No experience is necessary, but we require a person with some high school education. We have light, pleasant offices, reading and rest rooms, and also our own restaurant. Hours 8:15-5:00 p. m.; Sat. 1 p. m. See Mr. Cornelius Monday before 2:30 p. m. Room 910 Corn Exch. Bank Building.

FILE CLERK.
EXPERIENCED. PREFER GIRL WITH GENERAL OFFICE EXPERIENCE.
STEADY POSITION.
CONGENIAL WORKING CONDITIONS.
CONSOLIDATED MILLINERY COMPANY,
33 S. WABASH-AV.

FOLDER—YOUNG WOMAN EXPERIENCED in mail order or bindery work wanted in mail dept. of loop publishing house; nice light office; hours 8:30 to 5, 1 o'clock Saturdays year round. F. E. COMPTON & COMPANY, 58 E. Washington-st.

For General Office Work, Stenographer and Switchboard Operator.
Machinery business, 1 block from Northwestern depot; beginner considered. Address E C 518, Tribune.

FRONT OFFICE
Bookkeepers and Cashiers.
Hotel experience necessary. Apply in person to general auditor.
HOTEL SHERMAN,
Clark and Randolph.

GENERAL OFFICE HELP.
BEGINNERS OR EXPERIENCED. SPLENDID OPPORTUNITY FOR AMBITIOUS GIRLS, 16 YEARS OF AGE OR OVER, WITH GROWING MAIL ORDER HOUSE. POSITIONS OPEN IN OUR FILING, INDEXING, ORDER WRITING, MAIL OPENING AND ENTRY DEPTS. WE WILL PAY YOU A GOOD SALARY TO START AND OFFER YOU ONE OF THE BEST OPPORTUNITIES TO BE HAD ANYWHERE IN CHICAGO. 8 HOUR DAY. HALF DAY ON SATURDAY.
WALTER FIELD CO.,
318 S. MICHIGAN-AV.

GENERAL OFFICE GIRLS, 18 AND OVER.
EXCELLENT WORKING CONDITIONS.
EXCELLENT OPPORTUNITY FOR THOSE WHO QUALIFY.
BUTTERICK PUBLISHING CO.,
2231-49 SOUTH PARK-AV.

GENERAL OFFICE CLERKS.
We have several permanent openings which offer an excellent opportunity to experienced women.
ALFRED DECKER & COHN.
Employment Department,
S. W. cor. Franklin and Van Buren.

GENERAL OFFICE WORK.
We require 2 or 3 ladies for 2 of our departments where neat writing and a good school education are necessary. The positions are permanent and will lead to a more important work, but require young ladies with at least some high school education. Hours, 8:15 to 5 p. m.; Saturday, 1 p. m. year around. We have light, pleasant offices, reading and rest rooms, and our own restaurant, where clean, substantial food is sold at cost. See MR. CORNELIUS, Monday, before 2:30 p. m. Room 910 Corn Exchange Bank Bldg.

GENERAL OFFICE WORK, typewriting, figuring. Good opportunity.
Take 79th-st. car to Woodlawn-av.
VAN CLEEF BROS.,
Woodlawn-av. and 77th-st.

GENERAL OFFICE CLERKS — STEADY work; bonus monthly; give phone number. Address E C 10, Tribune.

GIRLS! LIVE SOUTH.
Wanted—Girls for filing and light office work; good salary. We have vacancies for experienced and inexperienced girls; excellent opportunity for advancement.
ALBERT PICK & CO.,
1200 W. 35TH-ST.
APPLY TO MISS LYNCH.

GIRL FOR FILING AND general office work; steady position.
1119 W. Jackson-blvd.

GIRLS—AGED 16 TO 25. WE NEED YOU for general office work; congenial and satisfied employes; good opportunity for advancement; holidays with pay; time and one-half for overtime; vacations with pay; starting salary, $60. Apply 9 a. m. MISS HINCKLEY, Rm. 615, 305 S. La Salle-st.

GIRLS
Past 16 years of age, for various clerical positions. Apply any day before noon.
CRANE CO.,
836 S. Michigan-av.

GIRL—BRIGHT, ENERGETIC, TO ASSIST bookkeeping; bookkeeping experience not essential; typist preferred; splendid opportunity; North Side; state age and salary to start; reply in own handwriting. Address J M 340, Tribune.

GIRLS—PUBLIC SCHOOL GRADUATES FOR positions, including regular training and definite advancement, 16 to 25 years.
WESTERN UNION,
Room 303,
111 W. JACKSON-BLVD.

GIRL—YOUNG, FOR ERRANDS AND LIGHT office work. Good chance to learn, with advancement. North side. Near Diversey station of "L." Good writer. Give age, salary to start. Address E C 202, Tribune.

GIRL—IF YOU ARE LOOKING FOR A NICE position paying good salary, work in a small factory office, mill and see us. Stall & Dean Manufacturing Co., 855 Elston-av., near Milwaukee-av.

GIRL—YOUNG, FOR CARD FILING CABinet; large office; north side; near Diversey station L; pleasant surroundings and chance for advancement. Address E C 229, Tribune.

GIRL—EASY OFFICE WORK. TO BE broken in on typewriter; experience not necessary; $15 to start. Address J M 93, Tribune.

GIRLS—OVER 18, FOR GENERAL MAIL ORDER WORK; LIGHT, CLEAN WORK; GOOD PAY. A. STARR BEST, MADISON AND WABASH.

GIRLS — IN LARGE ACCOUNTING OFFICE. Must be grammar school graduates. Are 16 to 18 years old. Salary $60 to start. Call 817 S. Wells-st. Room 600.

GIRLS — FOR OFFICE WORK. SALARY $70 PER MONTH TO START. EXPERIENCE NOT ESSENTIAL. APPLY RM. 722 PULLMAN BLDG.

GIRL — INTELLIGENT, YOUNG, WITH good penmanship for office record work. North Shore Creamery Co., 640 W. Randolph.

GIRL — BRIGHT, TO KEEP RECORDS IN large stockroom; good salary. American Bank Note Co., 118 E. 20th-st.

GIRL—FOR MAILING DESK, FILING AND general clerical work; good chance for advancement; $16. Stafford Co., 1 E. Wabash.

GIRL—FOR REFUND DESK, HIGH SCHOOL or grammar school graduate. Apply Mr. Springer, Acme Mill Supply Co., 39 S. State-st.

GIRL—GENERAL OFFICE WORK; $21 PER week. Fanken Supply Co., Room 202 Madison Terminal Bldg., Madison and Clinton.

GIRL — FOR OFFICE; EXPERIENCE UNnecessary; must write good hand. WELSBACH CO., 629 W. Washington.

GIRL—FOR PARCEL POST WORK; GOOD wages; neatness, rapid; permanent; $16. HALSEY BROS. CO., 645 St. Clair cor. Erie.

GIRL—FOR CLERICAL WORK. SPLENDID opportunity for beginner. Ill. Life Ins. Co., 10 La Salle-st.

GIRL—LIGHT OFFICE WORK; GOOD hours. Rm. 909, 108 S. La Salle-st.

GIRL — FOR TEA STORE. 5608 W. Lake-st.

WANTED—FEMALE HELP.

Stores and Offices.

GIRLS! WOMEN!
FOR
INDEX, ADDRESSING, BILLING, MAIL OPENING, TYPISTS, ADDING MACHINE AND COMPTOMETER, GENERAL OFFICE CLERKS. PERMANENT.
If you have no experience we will teach you and pay you a good starting salary. If you are experienced we will pay you highest starting salary in the city.
FREE LIBRARY, RECREATION ROOMS. FREE MEDICAL ATTENTION.
FINE CAFETERIA SELLING WHOLESOME FOOD AT COST.
APPLY READY FOR WORK, EMPLOYMENT OFFICE, SEVENTH FLOOR.
PHILIPSBORN'S,
CONGRESS & PAULINA-STS.
MARSHFIELD L STATION.

GIRLS WITH OR WITHOUT experience for work on mail table, lookup, filing, and ticket dept. Pleasant surroundings and good working conditions, best wages, where advancement is assured those with ability. Pure food served at exact cost in clean, wholesome dining room. Hours 8 to 5, Saturday 12 year around. Come prepared to work.
ED. V. PRICE & CO.,
319 W. Van Buren.

GIRLS, OVER 14 YEARS of age, who are ambitious to learn general office work, will find pleasant and permanent positions in our advertising department; you will be advanced rapidly. Call Monday and ask for Mr. Hatfield.
BUTLER BROTHERS,
426 W. RANDOLPH-ST.
4 Blocks West of City Hall.

GIRL
TO ASSIST AT MAILING DESK.
Permanent position with chances for advancement to a capable young woman of high school education. Hrs., 9 to 6; half days Saturdays.
HART SCHAFFNER & MARX
36 S. Franklin-st.

GIRLS 16 OR 17 YEARS OLD to do general office work. Starting salary $15 per week.
Rapid promotion. Ideal working conditions. Light, airy office. Doctor and trained nurse in attendance. Cafeteria. Girls living on South west Side preferred. Applicants must be neat in appearance.
LARKIN CO. OF ILLINOIS,
3617 S. Ashland-av.

GIRLS
OR YOUNG WOMEN
for morning or afternoon work; good wages and bonus. Apply 2825 N. Lincoln-st., STEWART-WARNER BLDG. MR. BREWSTER.

GIRLS — WITH GENERAL office experience, who can write good hand and understand some filing; salary $15 to $18 per week. 348 N. Ashland-av.

GIRLS, 14 TO 16.
For very easy office work. No experience necessary. We have several different vacancies so you can get into type of work you are best adapted for. Very good salary. Saturday half day. Permanent. Located in the loop.
ALBERT PICK & CO.,
Employment Department (Second Floor).
224 W. Randolph-st.

GIRLS — FOR CLERICAL work and filing in our main office. Apply employment office, 4th floor.
LYON & HEALY,
Wabash and Jackson.

GIRLS—15 YEARS OR OVER, for office work; no experience necessary; good salary.
STANDARD OIL CO.,
2223 W. 18th-st.

GIRL FOR CLERICAL WORK; must be able to take dictation. Apply Room 502 Tribune Bldg.

GIRL.
BRIGHT, ENERGETIC 16 YEARS OF AGE OR OVER, IN OFFICE OF GENERAL BUSINESS CO. EXCELLENT OPPORTUNITY FOR ADVANCEMENT TO RIGHT GIRL. APPLY RM. 1040 Monadnock Bldg.

GIRLS,
14 to 18, for filing and general office work; excellent working conditions; chance for advancement; permanent; $40 to $50 per month to start. 223 W. Jackson, 6th floor.

GIRLS,
16 to 18 yrs. old. For clerical or messenger work.
COMMONWEALTH EDISON COMPANY,
Room 1422, 72 W. Adams-st.

GIRLS—WE ARE ENLARGING OUR OFfices and can offer clerical positions to experienced and inexperienced girls and women; good salary and advancement guaranteed. MR. GROVES, 2d floor, 13 Dexter Park-av. nr. Exchange-av., U. S. Yards.

GIRL OR WOMAN—TO ATTEND SHOP, take orders and answer telephone; no exp. necessary; hours, 8:30 to 5 p. m., 1 p. m. Saturday; state salary. Address J M 339, Tribune.

GIRLS—WE HAVE EXCEPTIONALLY DEsirable positions for bright and willing stenographers, typists, file clerks, and clerical work; 8 hour day; ½ o'clock Saturdays. 62 W. Washington-st., 4th floor.

GIRLS—OVER 16, FOR GENERAL OFFICE work; permanent. MAIL ORDER HOUSE. CASHIERS AND WRAPPERS AND INSPECTORS. A. STARR BEST, MADISON AND WABASH.

GIRL FOR GENERAL OFFICE WORK; ONE who is a good writer and rapid figurer; good opportunity for advancement. Apply Room 1201 Mallers Bldg.

GIRL—TO ASSIST IN SELLING COLUMBIA machines and records; must have thorough knowledge of business; one speaking Polish preferred. HARTMAN FURNITURE & CARPET CO. 1327 Milwaukee-av.

GIRL — EXPD. GENERAL OFFICE WORK, cleaning and dyeing plant, afternoons and 4 evenings; hours, salary $90 to start. Call 817 S. Wells-st. Room 600.

GIRLS—FOR FILING; AGREEABLE WORK, short hours, pleasant surroundings in large loop office; experience preferred, but not necessary. Address T 470, Tribune.

GIRLS—MUST BE 16 YEARS OF AGE, FOR errand and office work; good pay; permanent positions with good opportunities for advancement. FOLEY CO., 2835 Sheffield.

GIRLS—TO CLIP NEWSPAPERS; AGE 16; steady. U. S. Press Clipping Bureau, Room 973, 536 S. Clark.

GIRLS — SEVERAL; FOR ENTRY WORK; not over 18 years of age. Call Humboldt 1179.

GIRL OR WOMAN—LIGHT OFFICE WORK. West Side; hours 8:45 to 4:30; $13. L. RADY & CO., 1656 N. Madison-st.

GIRLS—FOR ENCLOSING MAIL, GOOD pay, permanent position. Chance for advancement. Rm. 805, 31 N. La Salle.

GIRLS—FOR SODA FOUNTAIN AND LIGHT lunch stand; good pay; easy hours. Apply 118 S. Wells-st.

GIRL—YOUNG; FOR OFFICE WORK. GOOD hours. Apply contractor's office, 2029 W. 12th-st., nr. Robey-st.

GIRLS — OVER 16; TO LEARN FILING; good salary to start. Apply Room 1007 Insurance Exchange.

GIRL—FOR GENERAL OFFICE WORK. 514 First National Bank Bldg.

GIRLS—AMBITIOUS. GOOD PAY. GOOD future. 179 W. Washington, Room 1002.

WANTED—FEMALE HELP.

Stores and Offices.

GIRLS AND WOMEN.
Clerical positions are open in our general offices for:
Index Clerks,
Posting Clerks,
Long Hand Addressers,
Checkers,
Typists,
Assistant Bookkeepers,
Audit Clerks,
Entry Clerks,
Comptometer Operators,
Graphotype Operators,
And Many Other Positions.
Working conditions excellent; highest salaries to start; steady positions. We have 25 positions open without exp. We teach you and pay highest salaries while learning. Office working hours 8 to 4:30 p. m. daily, 12 o'clock Saturdays.
JOHN MAGNUS & CO.,
1039 W. 63th-st.

GIRLS, YOUNG LADIES, Beginners and Experienced.
We need the following help in our handsome office:
Girls for filing cards. For these positions we want those who spell well. We also need some for sorting and indexing. We want girls who are quick with their hands and eyes.
Girls who write a neat plain hand for addressing. We have several kinds of addressing work to do. Some addressing envelopes, from cards, others addressing from original letters on to cards.
We also need a number of girls and young ladies on miscellaneous office work, such as checking the work of others, special file work, special addressing, and other work that requires accuracy and speed.
We need a few good typists also.
The positions are permanent the whole year around; starting salary is good, and there is steady, rapid advancement.
Our hours are from 8 a. m. to 4:45 p. m. We close Saturday afternoon.
Our office is the finest publishing office in Chicago; finished in mahogany, inverted lights, sanitary floors, rest rooms with maid in attendance.
Easily reached from all parts of the city by cars running on N. Clark-st., State-st., Grand-av., and Kinzie-st. We are only four blocks from Clark-st loop L station.
Call any time during business hours on second floor. Every courtesy will be extended to you and full explanations of the work you desire.
W. D. BOYCE & CO.,
500 N. Dearborn-st., cor. Illinois.

GIRLS WANTED—A LARGE advertising agency can use the services of several young women, 16 or 17 years of age or over, for filing and checking of advertisements in newspapers and magazines. Pleasant office; 8 hour day; noon Saturday. MR. CHRISTENSEN, 10th floor, 223 W. Jackson-blvd.

GIRLS.
Over 16 years of age, to do general office work.
Apply Employment Office, 8th floor.
Take Adams and Dearborn-st, elevators.
THE FAIR.

GIRLS.
14 years and over, as INSPECTORS & WRAPPERS.
No previous experience necessary.
Apply Ninth Floor—Retail.
CARSON PIRIE SCOTT & CO.

GIRLS—YOUNG,
with high school certificates; no experience necessary; Saturdays 1 o'clock; $13 per week to start.
HUDSON LETTER CO.,
9 S. CLINTON-ST.

GIRLS,
bet. 14 and 18 yrs., by large fire insurance co. Neat work. Excellent opportunity. Apply Mr. Robertson, London, Lancashire Fire Insurance Co., 9th floor, 39 So. La Salle.

GIRLS—
16 years and over, for messenger service, filing, general office, outgoing mail clerks, clerical work, typists with or without experience. You will have opportunity of advancement as promotions are made from within our own ranks. Pleasant working conditions and liberal starting salary. Loop insurance company. You will find it to your advantage to phone Miss Ryerson, Wabash 900, for an appointment or write to E C 259, Tribune.

GIRLS—BRIGHT, CAPABLE, over 16, for filing department large fire insurance office. Short hours. Apply Room 800, 332 S. La Salle-st.

GIRLS.
Pleasant office position offering liberal salary and excellent chances for advancement. Apply Supt.'s office.
WIEBOLDT'S,
Milwaukee-av. at Paulina.
Lincoln, School and Ashland.

GIRLS,
16 YEARS OF AGE AND OVER, FOR GENERAL OFFICE WORK; $14 TO START; GOOD OPPORTUNITY FOR ADVANCEMENT. WE CLOSE SATURDAY P. M.
JOHN SEXTON & CO.,
352 W. ILLINOIS-ST.

Girls over 16. Best wages.
For order filling, addressing, folding, etc.; pleasant and steady work; good chances for advancement; no experience necessary.
McKINLEY MUSIC CO.,
1507 E. 55th-st.

GIRL — BEGINNER, FOR OFFICE WORK; typist preferred; splendid opportunity for bright girl to work into responsible position with growing, progressive firm; salary $12 to $15 to start. Atlas Upholstering Co., 1258 W. 15th-st.

GIRLS—FOR FILING AND LIGHT OFFICE WORK; GOOD SALARY; EXCELLENT OPPORTUNITY FOR ADVANCEMENT.
ALBERT PICK & CO.,
1200 W. 35TH.
APPLY TO MISS LYNCH.

GIRL—FOR OFFICE WORK; EXP. UNnecessary; good chance for advancement; state age, salary expected, and business education; southwest side. Address J M 337, Tribune.

GIRLS—CATHOLIC PREFERRED, TO OPERate Elliott dial stencil cutting machines; experience unnecessary. 180 N. Wabash-av. MR. DIAMOND.

GIRL—YOUNG, FOR OFFICE WORK; NO experience necessary; easy work, 8 hour a day. The Newall Mfg. Co., 29 E. Madison-st.

GIRL—WITH SOME KNOWLEDGE OF STEnography. S. Side; good level head more desirable than exp. Address, stating salary and phone number, J L 327, Tribune.

GIRL—TO TAKE CARE OF MAIL; MUST operate typewriter a little; hours, 8:30 to 5; noon on Sat. Apply Sun., 12 to 1, Economy Engineering Co., 2653 W. Van Buren.

GIRLS—YOUNG, FOR GENERAL OFFICE work; permanent; no experience necessary. The T. W. Dodge Co., Room 842, 53 W. Jackson-blvd.

GIRL—BY LARGE MANUFACTURING CONcern on North Side, a young girl to do office work; experience not necessary. Address X 264, Tribune.

GIRL—GOOD PENMAN, TO ASSIST IN OCT. 1st office; $15; hours 8:30 to 6 p. m. 39 S. State-st., 12th floor, Room 126.

GIRL—14 TO 16, LIGHT OFFICE WORK; hrs. 8:45 to 5, 1 Sat. Apply Room 1570, 37 W. Van Buren.

GIRL—YOUNG; GENERAL OFFICE WORK; no experience necessary. Apply Rm. 608, 59 E. Van Buren, BERTSCH & COOPER.

GIRLS — NOT OVER, FOR BILLING; short hours; good wages. Apply 32 S. Throop.

GIRLS—FOR WORK IN OFFICE AND STUDIOS. THE SIG-NO-GRAPH MFG. CO., 431 S. DEARBORN-ST.

GIRLS — TO WRITE TICKETS; LARGE tailoring house; state age, salary, and phone. Address E C 113, Tribune.

GIRLS—CATHOLIC, 16 YEARS AND OLDER; filing and general office work. 8th floor, 180 N. Wabash. MR. DIAMOND.

GIRL—ASSORTER, SALARY $55.00 PER month. Address E C 240, Tribune.

WANTED—FEMALE HELP.

Stores and Offices.

GIRLS.
If you are ambitious, courteous, and quick thinkers, there is room for you among the ranks of workers for long distance department of the Telephone Company.
You will find the work easy to learn, interesting, well paid, carried on amid splendid surroundings, and supervised by girls, who, a short time ago, saw the wisdom of accepting the offer we are now making. You will find a position awaiting you among their numbers as soon as your ability is shown. Girls 17 or years or older, come in and learn all the details from
MISS DORAN,
Room 1001,
311 W. Washington-st.

GIRLS,
16 to 18 years of age, for FILING, MAIL OPENING, SORTING and HOUSE MESSENGERS. No experience necessary. Early promotion to higher positions as soon as ability is shown. Good starting salary. Hours 8 a. m. to 4:30 p. m. daily. 12 o'clock Saturdays.
HARTMAN FURNITURE & CARPET CO.,
3913 WENTWORTH-AV.

GIRLS.
We have a few very exceptional openings for girls over 16 years of age. These positions are in our general office and will train you for more advanced clerical work.
Apply employment office.
4 blocks west of City Hall.
426 W. Randolph-st.
BUTLER BROTHERS.

GIRLS.
Over 16 years. For office and stock position. Pleasant environment and extra good starting salaries. Apply 8:30 sharp, Monday, 14th floor, Personal Dept.
MANDEL BROTHERS.

GIRLS,
Over 16 yrs. old, for all kinds of work in our general office, shipping and merchandise depts.; splendid starting salaries; rapid promotion; 44 hrs. week.
CHICAGO MAIL ORDER CO.,
2611 Indiana-av.

GIRLS.
FOR PROFIT DEPT.; MUST WRITE A GOOD HAND AND BE GOOD AT FIGURES. THOSE WITH HIGH SCHOOL TRAINING PREFERRED. GOOD STARTING SALARY AND GOOD OPPORTUNITY FOR ADVANCEMENT.
JOHN SEXTON & CO.,
352 W. ILLINOIS ST.

GIRL—WE REQUIRE A YOUNG LADY, 14 to 16 years, to do messenger and clerical work; grammar school graduate preferred; opportunity to study typing or comptometer work; splendid working conditions, continuation school privileges, cafeteria in which food is served at cost. Call
MORRIS & COMPANY,
Swift's Elevated Station,
U. S. Yards.

GRAMMAR OR HIGH SCHOOL GRADUATE; must be good in arithmetic and over 16 years; no experience necessary. STEVENS, MALONEY & CO., 21 S. La Salle-st.

HAVE POSITIONS FOR 10 girls and women, 19 to 35 years of age.
experienced, to file, index, and for general office work; full or part time work. Call for interview and ask for H. ALCAN. Good salary; permanent position.
HARRIS BROS. CO.,
35th and Iron.

HIGH SCHOOL GRADUATES
A large, growing concern, offering excellent commercial training in the steel line, has two or three openings in its offices for 4 year course high school graduates. Positions offer a good future to those who qualify; advancement being based on merit alone. No experience necessary, but must have good school records and the desire for a permanent position. APPLY MR. CORNELIUS, Monday, before 2:30 p. m., Room 910 Corn Exchange Bank Bldg.

High Grade Bookkeeper.
An advertising agency offers a good salary and a real opportunity to an intelligent woman; must be bookkeeping experience; pleasant surroundings; small office. Address J M 168, Tribune.

INDEX CLERKS.
We need several experienced index clerks. Highest starting salaries. Office hours 8 to 4:30 p. m. daily, 12 o'clock Saturdays.
JOHN MAGNUS & CO.,
1039 W. 35th-st.

INDEX CLERKS.
A grammar school education is only qualification necessary to secure a permanent position at highest starting salary in the city.
Hours 8 to 4:45 daily Saturday 12 noon.
PHILIPSBORN'S,
Congress and Paulina.
For your convenience our Employment Office will be open Sunday from 10 to 3.

INFORMATION CLERK.
Young lady, 20 to 24 years of age, with neat appearance, pleasing manner, and good education, for part time on switchboard; best of opportunities for girl with proper qualifications. Hours 8:30 to 5, Saturday 12 noon.
1006 S. Michigan-av.

INSPECTORS AND WRAPPERS.
Young girls, 14 to 16. Permanent positions; good salaries and free continuous schooling.
Apply Employment Office, 8th floor. Take Adams and Dearborn-st. elevators.
THE FAIR.

INSPECTOR AND WRAPper—Experienced; $16 to start. Good chance for advancement. Apply 133 S. State-st.

JUNIOR OFFICE CLERKS.
We can place in our main offices two bright girls, 16 to 19 years of age, of good home surroundings and high school training. These are good chances for ambitious girls to become connected with a house that will promote them as rapidly as they can qualify.
HART SCHAFFNER & MARX
36 S. Franklin-st.

WANTED—FEMALE HELP.

Stores and Offices.

JUNIOR CLERKS.
Girls for filing and general office work; rapid advancement into better positions. These are desirable positions for girls who will appreciate agreeable surroundings. Pleasant loop office, very best working conditions, 8 hours a day; half day Saturday the year round. Apply Rm. 1503 Kesner Bldg., 5 N. Wabash.

JUNIOR SALESWOMEN, with some experience selling coats and suits; good pay and steady employment; pleasant surroundings.
KING-KELLY CO.,
39 S. State-st.,
8th fl. Mentor Bldg.

JUNIOR CLERKS.
Education 3-4 yrs. high school. Experience not necessary.
COMMONWEALTH EDISON COMPANY.
Room 1422, 72 W. Adams-st.

LADY—FOR POSITION OF assistant bookkeeper in a large downtown office. The surroundings are ideal for good working conditions, the offices being spacious and having excellent daylight. If you are willing to sell good, conscientious effort we will gladly pay for same. This is your opportunity. Write, giving your experience, address, and telephone number, stating when you are available. Address B A 452, Tribune.

LADY—YOUNG,
Experience Not Necessary,
to make out orders and learn general office work. Excellent opportunity with good chance for advancement. Experience not necessary. If under 16 bring school certificate.
Apply after 10 a. m. Monday.
KRAUTH & REED,
1119-1120 Masonic Temple.

LADY—YOUNG, FOR OFFICE WORK; ONE WHO CAN HANDLE THE TELEPHONE INTELLIGENTLY.
PERMANENT POSITION.
APPLY AT ONCE.
318 S. MICHIGAN-AV.
5TH FLOOR.
THE LESCHIN CO.

LADY—YOUNG,
For clerical work, able to operate typewriter; permanent; $20 to start.
HEDMAN MFG. CO.,
223 W. Erie-st.

LADY—YOUNG.
Junior file clerk. Apply 2d floor.
VICTOR ELEC. CORP.,
Robey and Jackson-blvd.,
or Phone West 2861.

LADY—YOUNG, GENERAL OFFICE WORK; start $; to assist department manager; typist and good at figures; permanent and desirable position with favorable working cond. for one who is capable and industrious; will consider either written or personal application. R. R. STREET & CO., 549 Washington-blvd.

LADIES, CLERICAL WORK.
Experience unnecessary. Must be intelligent and good penmen. Apply Biographical Dept.
AMERICAN MEDICAL ASSOCIATION.
535 N. Dearborn.

LADY—YOUNG OF NEAT APPEARANCE by wholesale brassiere firm, to do billing and some stenography. We want some one capable of learning our business and meeting our customers. Salary $18 to start. Good chance for advancement. Room 611, 17 N.

WANTED—FEMALE HELP.

Stores and Offices.

OFFICE CLERKS.

Two unusually attractive positions are open in our advertising office; positions are permanent and carry a good starting salary; you will be encouraged to work for the assured advancement which we promise with every job. Ask for Mr. Hatfield.

BUTLER BROTHERS,
426 W. RANDOLPH-ST.
4 Blocks West of City Hall.

OPENINGS FOR
Beginner Stenographers.

Permanent positions with opportunities. Hours, 8:30 to 5, 12 on Saturday; South Side.

Yards 4000, Local 261.

OPERATOR AND TYPIST—SWITCHBOARD relief; high grade; where ability and reliability will insure advancement; pleasant office; hours 9 to 5; state age, education, experience and salary wanted. Address E C 421, Tribune.

OPERATOR — EXPERIENCED ON ELLIOTT-Fisher bookkeeping machine, by firm located on South Side; good chance for advancement; give full details. Address E C 453, Tribune.

OPERATOR—DICTAPHONE OR EDIPHONE, for advertising agency work; pleasant surroundings; hours 8:30 to 5, Saturdays to 1 p. m.; state experience, salary desired and phone number. Address E C 225, Tribune.

OPERATOR — DICTAPHONE; SPLENDID opening for competent operator; unusual opportunity for advancement; short hours; good salary. Markus-Campbell Co., 431 S. Dearborn-st.

OPERATORS — DICTAPHONE, EXPERIenced; prefer living w. or n. w. side or near C. & N. W. lines; perm. pos. and good pay. Address J L 546, Tribune.

OPERATOR—SWITCHBOARD; ONE WHO understands stenography preferred; good opportunity for beginner; state salary. Address E C 207, Tribune.

OFFICE WORK—GENERAL; SMALL PUBlishing business; hours 8:30 to 5, Sat. 1 o'clock; pleasant office; advancement DARNELL CORP., 223 W. Jackson.

OPERATOR—DICTAPHONE; KNOWLEDGE of shorthand desired but not essential; permanent; loop position; give ref. and sal. Address J M 506, Tribune.

OPERATOR—MULTIGRAPH; EXCELLENT working conditions; permanent position. 624 S. Michigan-av., Room 504.

OPERATOR — DICTAPHONE; EXPERIenced, for real estate office; state age and salary. Address T E 412, Tribune.

OPERATOR—TELEPHONE, EXPERIENCED preferred, who can operate typewriter. South Side Tire Co., 61 E. Garfield-blvd.

OPERATOR—DICTAPHONE, $87.50 MONTHly. Address E C 242, Tribune.

OPERATOR—ELLIOTT FISHER, $87.50 monthly. Address E C 136, Tribune.

OPERATOR — MULTIGRAPH; PLEASANT office. Apply Room 1208, 79 W. Monroe-st.

PART TIME WORKERS.

Married ladies who have had experience as dictaphone operators; good pay; your own hours; an unusual opportunity to fill in your spare time profitably. Call any time between 8:15 a. m. and 4:45 p. m., or write stating the hours you wish to work.

LIQUID CARBONIC CO.,
3100 S. Kedzie.

PRIVATE
SECRETARY.

The General Manager of one of the city's largest wholesale houses wishes a private secretary.

She should be about 25 years of age, an experienced stenographer, neat appearing, active and ambitious, but she need not necessarily have actual experience in a secretarial capacity. This will prove to be a very exceptional opening for the right young lady.

In replying, please give your age, education, nationality, and previous employers.

Address X G 344, Tribune.

RECEIVING TELLER AND BOOKKEEPER—Exp. Apply in person, 16th St. Bank, 3500 W. 16th-st.

SALESWOMEN — EXPERIenced, for toilet articles and drug sundries; permanent employment and liberal starting salary. Apply 10th floor, Employment Office.

ROTHSCHILD & COMPANY,
State, Jackson, Van Buren.

SALESLADIES.

Experienced, for various departments; permanent positions; best wages.

J. OPPENHEIMER & CO.,
4700 S. Ashland-av.

SALESLADIES—EXPERIenced in dinner ware and lamps. Good salary and good working conditions. Apply JOHN M. SMYTH CO., 703 W. Madison-st.

SALESLADY FOR CANDY department; good salary; good hours; no Sunday work.

HOME DRUG CO.,
65 W. Monroe.

SALESWOMAN

for private dressmaking establishment; must be thoroughly experienced; only those formerly connected with first class houses need apply. State salary expected, etc.; confidential.

Address E K 509, Tribune.

SALESLADIES—FOR LOOP MUSIC HOUSE, prefer those familiar with Columbia record stock or small goods; exceptional opportunity. If now employed in loop don't be afraid to answer this ad, as we have no saleslades at present; give phone where you can be reached evenings. Address E C 1196, Tribune.

SALESWOMEN,
VARIOUS DEPTS.

Steady positions with excellent opportunities. Apply 5th floor, employment office.

CHAS. A. STEVENS & BROS.,
State-st., north of Madison-st.

SALESWOMEN

who have had experience in selling ladies' coats, suits, and dresses; references required; steady position and highest salary paid to right party. Apply Mrs. Harfield at store 302 S. Michigan-av.

SALESLADY, FOR STATE-ST. store; a real live merchandiser who knows the candy business thoroughly; $25 per wk. and commission. Apply MacLean Drug Co., 730 N. Franklin.

SALESLADIES—EXPERIENCED, FOR WOMen's coats, suits, millinery, and an experienced corsetiere; permanent position with good salary. Address with particulars to GEO. A. DUCKER CO., Joliet, Ill.

SALESLADIES—EXPERIENCED IN CLOAK and suit dept.; highest salaries and commissions paid; permanent positions to those who qualify. Apply HARVEY & CO., 137 S. State-st.

SALESLADY—TO WORK SATURDAY AFTernoon and evening in boys' clothing and boys' furnishing dept. Lincoln Clothing Co., 3012 Lincoln-av.

SALES GIRLS — STEADY EMPLOYMENT and good salary, for various depts. JOHN KRAUMM DEPT. STORE, 1509-19 Fullerton-av.

SALESLADY—FOR CANDY DEPT.; GOOD wages with meals; no experience necessary. CLARKE'S, 2201 S. Michigan-av.

SALESLADY—EXPERIENCED, FOR EXCL. ladies' ready to wear shop. Good salary. 9 N. Michigan-av., R. 308, Premack.

SALESLADY — COATS AND SUITS; EXPE. rienced; steady position. BARNETT, 3222 Lincoln-av.

SALESLADY—EXPERIENCED, FOR WAISTS and dresses in loop office and showrooms; one with manufacturing or wholesale exp. preferred. Address X 497, Tribune.

SALESLADY—FOR DEPARTMENT STORE work; toilet goods department; salary $18 per week. Address T 217, Tribune.

SALESLADIES—EXPERIENCED ON WAISTS and corsets; good salary; steady position. 3101 Lincoln-av.

SALESLADY—SUIT; EXPERIENCED. APply HAMILTON'S, 6358 S. Halsted-st.

SALESWOMAN—GOWNS AND SUITS. MAIson DE FASHION, 4042 Sheridan-rd.

WANTED—FEMALE HELP.

Stores and Offices.

SALESWOMEN.

We have immediate openings for efficient women for the following departments:

COATS AND SUITS,
MILLINERY,
UNDERWEAR,
SHOES,
NOTIONS,
CHINA AND GLASSWARE,
HOUSE FURNISHINGS.

ALSO

Women to work short hours, 10:30 to 4:30 or 11 to 5.

Apply Employment Office, 8th floor.

Take Adams and Dearborn-st. elevators.

THE FAIR.

SALESWOMEN.

Experienced in the following depts: Women's wear, jewelry, house furnishings, drugs, toilet preparations, muslin underwear, groceries, etc. Steady positions and good salary; hours, 8:30 to 5:30.

L. KLEIN,
Halsted, 14th, and Liberty.

SALESLADIES,
25.

Experienced or inexperienced children's wear and skirt department. Liberal salary.

Apply between 9 and 12.
LEITER BLDG. STORES,
S. E. Cor State and Van Buren
Mr. Witt, 2d floor north.

SALESWOMEN

WANTED FOR ALL DEPTS. EXPERIENCE NOT NECESSARY. GOOD STARTING SALARY; APPLICATIONS RECEIVED ALL DAY.

APPLY SUPT.'S OFFICE, 4TH FLOOR.
STATE AND WASHINGTON.
HILLMAN'S.

SALESWOMEN

wanted for part time work, either short hours or few days a week. Experience not necessary. Good starting salary. Apply Supt.'s office, 4th floor, State and Washington-sts.

HILLMAN'S.

SALESLADIES, BUNDLE wrappers, cashiers, for hosiery, underwear, yarns, and sweater depts. Good salary; opportunity for rapid promotion. Apply Leiter Bldg. Stores. (Formerly Siegel-Cooper store.) Ask for Mr. MacLaggan.

SALESLADIES,
25.

Experienced or inexperienced dress and gown section. Liberal salary.

Apply between 9 and 12.
LEITER BLDG. STORES,
S. E. Cor. State and Van Buren
Mr. Witt, 2nd floor north.

SALESLADIES,
30.

Experienced or inexperienced, cloak and suit department. Liberal salary.

Apply between 9 and 12.
LEITER BLDG. STORES,
S. E. Cor. State and Van Buren
Mr. Witt, 2d floor north.

SALESWOMEN

with specialty shop experience on gowns and suits. Highest salary and commissions; permanent.

F. N. MATTHEWS & CO.,
21 E. Madison-st.

SALESLADY FOR TOILET goods dept.; good salary; good hours; no Sunday work. Apply at once.

HOME DRUG CO.,
65 W. Monroe.

SALESLADY—EXPERIENCED FOR CANDY shop. Ph. Rogers Park 890.

SEARS, ROEBUCK & CO.
GIRLS AND WOMEN.
For work as:
Correspondents,
Record Clerks.
Permanent positions.
No experience required.
SEARS, ROEBUCK & CO.,
Homan-av. & Arthington-st.

SEVERAL BRIGHT YOUNG women—Past 20, for checking dept. of large advertising agency. The work is very congenial with ideal surroundings. Good starting salary with chance for advancement as ability is shown. Apply MR. BOCK, 1815 Mallers Bldg.

SODA DISPENSER—YOUNG LADY, AFTERnoon and evenings; permanent. MARR, Drug., 3801 Broadway.

SODA DISPENSER—LADY; STATE SALARY and references. Address J 108, Tribune.

S-O-M-E-W-H-E-R-E

there is a neat, rapid typist wanting position with good future. Experience unnecessary. Educators-Agency, 19 S. La Salle-st. Phone Central 4033.

STENOGRAPHER.

Experienced, high school education; Underwood operator; neat and accurate; permanent position. 1923 S. Wabash, 2d floor.

STENOGRAPHER — EXPERIENCED; WHO can relieve operator on small switchboard; state experience and salary expected; office north of loop. Address E C 487, Tribune.

STENOGRAPHER—EXP., WHO IS WILLING to do gen. off. wk.; small West Side off., $20-$25; give age, exp., salary, and phone. Address J N 458, Tribune.

STENOGRAPHER—HIGH SCHOOL GRADUate, with some knowledge of bookkeeping; Swedish girl preferred; state age, exp., and salary. Address Y 513, Tribune.

STENOGRAPHER—IN LAW OFFICE; SOME experience desirable. Apply after 5 p. m., GUY VAN SCHAICK, Rm. 903, 64 W. Randolph.

STENOGRAPHER — EXPERIENCED; ONE who can operate a switchboard; good salary to the right party. Apply B. COHEN & SONS, 1100 W. 22d-st.

STENOGRAPHER — EXPERIENCED, HIGH school education; must be capable, permanent position. Advise age, experience, and salary. Address J N 190, Tribune.

STENOGRAPHER — AND OFFICE ASSISTant in small loop office where intelligent and conscientious effort will insure advancement; salary $18. Room 314, 136 W. Lake-st.

STENOGRAPHER—ASSISTANT TO CREDit man. State experience. $20-$25 per week. Address E G 417, Tribune.

STENOGRAPHER—IN INSURANCE OFFICE. H. S. education, opportunity for advancement. Ill. Life Ins. Co., 10 S. La Salle-st.

STENOGRAPHER—LADY. CALL 1222 WAbash-av.

WANTED—FEMALE HELP.

Stores and Offices.

STENOGRAPHERS, TYPists, and dictaphone operators. Several openings in our offices for experienced young women. Permanent positions with good starting salary and excellent chance for advancement. Pleasant surroundings. Advantages for our employes include excellent restaurant where pure food is served at less than cost, branch of Chicago Public Library, services of graduate nurse, free insurance, etc. Hours 8 to 5, 12 on Saturday year around.

ED. V. PRICE & CO.,
319 W. Van Buren.

STENOGRAPHERS.
BRIGHT BEGINNERS.

We offer several positions to young women who have finished a high school or business course and are anxious to secure a position at a good salary with rapid advancement assured.

4 blocks west of City Hall.
426 W. Randolph-st.
BUTLER
BROTHERS.

STENOGRAPHER.

EXPERIENCED; PREFERABLY WITH KNOWLEDGE OF DICTAPHONE. A LARGE OFFICE, CONGENIAL SURROUNDINGS, AND GOOD PAY. HOURS, 8:30 TO 5:45, SATURDAYS 12:30. ADDRESS F C 164, TRIBUNE.

STENOGRAPHER.

Exceptional Opportunity.

We are in need of an experienced stenographer, capable of handling some office detail; this position is above the average one and should command the attention of a young lady between 20 and 30 years of age, possessing refinement and personality and a desire to do well whatever is undertaken; starting salary $25 per week; state age and experience or any other information which might help us to decide in your favor. Address J T 126, Tribune.

STENOGRAPHER

with lumber experience. Part time dictation. Part clerical work. Permanent position.

The Foster-Munger Co.,
W. 37th-st. and Loomis-pl.

STENOGRAPHER.

High grade young woman, for one of our important executives. Permanent position. Annual vacation. Bonus.

Hours 8 to 4:45 daily. Saturday 12 noon. "Only a few minutes from the loop."

PHILIPSBORN'S,
Congress and Paulina.

For your convenience our Employment Office will be open Sunday from 10 to 3.

STENOGRAPHER—FOR permanent position with North Side firm; experience necessary; opportunity for advancement. Address E C 460, Tribune.

STENOGRAPHER.

Experienced; splendid opportunity for advancement.

VITANOLA TALKING
MACHINE CO.,
501 W. 35TH-ST.

STENOGRAPHERS,

Experienced or beginners, for our general office.

Kellogg Switchboard & Supply,
1066 W. Adams.

STENOGRAPHER

for general office work.

BUNGE BROS. COAL CO.,
1646 W. Lake-st.

STENOGRAPHER.

Permanent position in congenial loop office. Address J M 279, Tribune.

STENOGRAPHER — IN SALES DEPARTment of manufacturing company; must have experience, be accurate and capable of turning out pretty good work. Good position for person living in north of Harvey or south of Pullman. Write or apply

THE BUDA COMPANY,
Harvey, Ill. [Chicago Suburb].

STENOGRAPHER—YOUNG LADY, NEAT appearing, must have at least six months to a year's experience. Remington machine. South side concern. Salary to start $20 to $22 per week. Advancement rapid, depending on your ability. Exceptional opportunity. Address J N 191, Tribune.

STENOGRAPHER—EXPERIENCED, ABOUT 25 years of age, loop office; must be neat, accurate and industrious and have at least high school education; salary $25 per week and advance as services warrant; state refs. Address E C 149, Tribune.

STENOGRAPHER.

Experienced; general office work; $20. Call Canal 821.

STENOGRAPHER — YOUNG LADY, THOROughly experienced. Underwood machine; must be rapid and accurate and come well recommended; give experience, refs., salary and phone; stockyards concern. Address J N 316, Tribune.

STENOGRAPHER — MANUFACTURING concern located on South Side desires a first class stenographer, preferably high school graduate; permanent for advancement; in reply state age and salary expected. Address K T 217, Tribune.

STENOGRAPHER THOROUGHLY EFFIcient law stenographer in small law office; an excellent position for a bright, ambitious girl; salary to start $30 per week; give age, education, experience and tel. no. Address S 438, Tribune.

STENOGRAPHER—HIGH GRADE LAW OFfice desires young lady stenographer; long experience is not necessary. The opportunity is good, surroundings excellent. Address E C 161, Tribune.

STENOGRAPHER — COMPETENT, WITH high school education; experienced; office hours, 8:30 to 5; ½ day Saturday. Salary $25 a week. Apply A. H. COLE, Room 1604, 20 E. Jackson-blvd.

STENOGRAPHER,

experienced and capable; pleasant work. Hours 8:30 to 5 p. m., Saturday 1 p. m.; state salary. Address J E 314, Tribune.

STENOGRAPHER — HIGH GRADE, EXPErienced in keeping records, to act as assistant to the president of a small manufacturing concern; office located downtown. Address T 248, Tribune.

STENOGRAPHER — RAPID, ACCURATE, capable of working into secretarial position; small loop office; Dictaphone machine; state experience and salary expected. Address T 497, Tribune.

STENOGRAPHER—IN BROKER'S OFFICE, experienced in paper preferred. State age and salary expected. Address S 580, Tribune.

STENOGRAPHER — RAPID AND KNOWLedge of booking preferred; state salary and give references first letter. Address T 339, Tribune.

Stenographers, Loop Bank.

Permanent position; give age, exp., salary. Address J L 593, Tribune.

STENOGRAPHER.

Experienced. Marquette Piano Co., Wallace and Archer-av.

STENOGRAPHER — MUST BE NEAT AND accurate; will consider bright beginner; salary $15 week to start. Address S 214, Tribune.

STENOGRAPHER — BRIGHT, AT LEAST 1 YEAR'S EXPERIENCE; SHORT HOURS; GOOD CHANCE FOR ADVANCEMENT. SEE MR. E. WELLS.

STENOGRAPHER—EXPERIENCED; RAPID, ACCURATE; SMALL LOOP OFFICE. FIRST NATIONAL BANK BLDG., RM. 731.

STENOGRAPHER—YOUNG LADY; STEADY position; good salary. KLEIN BROS., Halsted and 20th-sts.

STENOGRAPHER — BY LOOP BANK, FIRST class; good education; give full particulars. Address E C 238, Tribune.

STENOGRAPHER AND GEN. CLERK OR cashier—For insurance office; opportunity for advancement. Rm. 1210, 110 S. Dearborn.

STENOGRAPHER—BEGINNER. LAW OFfice. Address S 349, Tribune.

STENOGRAPHER—IN LAW OFFICE. 1639 First National Bank Bldg.

STENO.-REC., BRIGHT; ALSO GENERAL office work. 1306 Michigan-av., 2d fl.

WANTED—FEMALE HELP.

Stores and Offices.

STENOGRAPHER.

Permanent good paying position now open for girl, 20 to 25 years old, with some experience and good recommendations. Most unusual chance to progress for girl with proper qualifications. Hours 8:30 to 5, Saturday 12 noon.

THE H. W. GOSSARD CO.,
1006 S. Michigan-av.

STENOGRAPHERS.

Positions open in our smaller offices for capable, experienced women. Permanent work with opportunity to advance.

ALFRED DECKER & COHN.
Employment Department,
S. W. cor. Franklin and Van Buren.

STENOGRAPHER.

Services of experienced stenographer desired at once by large wholesale house; must be first class stenographer, good speller, quick and accurate on dictation and at transcribing. Salary $25 per week; give telephone number. Address E G 104, Tribune.

STENOGRAPHER

wanted for work in office of large rubber manufacturing plant on West Side. Salary $80 per month to start. Splendid working conditions. State age and previous experience. Address J D 253, Tribune.

STENOGRAPHER.

Young lady, permanent position, South Side manufacturing concern; splendid opportunity; state age, experience, and initial salary. Address J H 560, Tribune.

STENOGRAPHER.

Young lady in office of wood working plant on Northwest Side. One familiar with the business preferred. State experience and wages wanted. Address E C 72, Tribune.

STENOGRAPHERS, IF

you are interested in becoming associated with progressive, growing house with exceptional pleasant working conditions and associations, we would be interested to have you call or write. The work is permanent. Saturday half day. We are located one block west of loop.

ALBERT PICK & COMPANY,
Employment Department, Second Floor.
208-224 W. Randolph-st.

STENOGRAPHER.

Bright girl, capable of taking care of detail work. Age 24 to 30.

Central Steam Laundry Co.,
315 W. Grand-av.

STENOGRAPHER.

Young lady, rapid and accurate; experienced; state salary and experience. Address J M 207, Tribune.

STENOGRAPHER.

Competent, for work in public accountant's office; pleasant surroundings; good opportunity for advancement.

J. H. GREENHALGH & CO.,
PUBLIC ACCOUNTANTS,
4403 SHERIDAN-ROAD.

STENOGRAPHERS, ETC.—

Excellent opportunity. Young lady finishing course; good handwriting, correct, quick at figures; loop real estate office. Apply after hand-writing, giving qualifications and salary wanted. Addres E C 244, Tribune.

STENOGRAPHER—YOUNG LADY FOR OFfice of west side manufacturer, good working conditions and hours; good salary with splendid chance for advancement. Convenient to C. & N. W. suburban service. State age, experience and salary expected. Address E C 190, Tribune.

STENOGRAPHER, SECRETARY — EXCELlent opportunity with new company; small office; must take rapid dictation and be competent operator; salary $25 a week; hours 8:30 to 5:30. Saturday 12:30. Call or phone Modern Merchandising Co., 6 E. Lake-st. Central 627.

STENOGRAPHERS.

We have immediate need for 3 stenographers; permanent work.

ALBERT PICK & COMPANY,
Employment Department, Second Floor.
208-224 W. Randolph-st.

STENOGRAPHER—YOUNG LADY, NEAT appearing, must have at least six months to a year's experience. Remington machine. South side concern. Salary to start $20 to $22 per week. Advancement rapid, depending on your ability. Exceptional opportunity. Address J N 191, Tribune.

STENOGRAPHER—IN OFFICE OF WHOLEsale house, good working conditions, permanent position and good salary.

WESTERN NEWS CO.,
21-29 E. Austin-av., corner Cass and Austin-avs.

STENOGRAPHER.—EXPERIENCED; HIGH school education; capable of handling some detail work; good starting salary; pleasant working conditions. Hours 8:30 to 5; 1 Saturday per month. F. E. COMPTON & CO., 58 E. Washington-st., Chicago.

STENOGRAPHER—IN ART WORK DEPT. of large advertising office; should be neat and conscientious; ideal conditions; starting salary $24; splendid opportunities for advancement; North Side location; give telephone and full particulars. Address E C 172, Tribune.

STENOGRAPHER—PERMANENT POSITION in North Side furniture store; stenography essential, knowledge of bookkeeping and handling of collections desirable; state experience and salary expected. Addres T 376, Tribune.

STENOGRAPHER.

Young woman, who can write neat hand; $20 to $22.50 to start; good chance for better pay after 1st few experience and particulars. Address S 378, Tribune.

STENOGRAPHER — BEGINNER AND EXperienced; steady position and monthly bonus; state age, salary desired, and experience; give phone for quick action. Address E C 114, Tribune.

STENOGRAPHER.

Rapid, accurate, Central Mfg. District; good salary; permanent position. Address J D 137, Tribune.

STENOGRAPHER—FOR LARGE OFFICE ON north side, near Clark and Diversey. Pleasant location; good transportation. Position permanent. Please state age, experience if any, sal. to start. Address E C 203, Tribune.

STENOGRAPHER — EXPERIENCED, CAPAble of answering mail on own initiative; also beginners; excellent opportunity; must live on South Side; new building; light office. S. 40th-ct. at Langley-av.

STENOGRAPHER—YOUNG, WITH EXPERIence and capable of transcribing dictation accurately; permanent position in small office located on North Side. Address J M 248, Tribune.

STENOGRAPHER — GIRL FOR STENOGRAphy and filing; good pay; small office. Chicago Wholesale Saddlery Mfg. Co., 125 N. Halsted-st.

STENOGRAPHER—OFFICE NEAR MET. L station; 5 minutes from loop; good position with future; state age, exp. and salary. Address J M 229, Tribune.

STENOGRAPHER — EXPERIENCED OR good beginner considered, small office, south side girl preferred. Permanent position. Bell & Gossett Co., 609 W. 30th-st.

STENOGRAPHER—RAPID, ACCURATE, IN our export dept., $25 weekly; hours 8 to 5, 12:30 on Sat. Apply at Roberts & Oake, 4500 and Racine-av. Union stockyards.

STENOGRAPHER AND ASSISTANT BOOKkeeper—Good opportunity for right party. Canada Casing Co. of Illinois, 825 W. 47th-st. Blvd. 872.

STENOGRAPHER AND BOOKKEEPER—CAtholic taking trial balance. Apply at once. International Paper Box Co., 2003 S. Halsted. See MR. FISHMAN.

STENOGRAPHER, FIRST CLASS, LARGE corp. $125 per month. Address E G 470, Tribune.

STENOGRAPHER AND OFFICE ASSISTANT —Intelligencious; week, regular; pay $10. Hacker Manufacturing Co., 312 N. May-st.

STENOGRAPHER—MUST BE EXPERIENCed; hours, 8:30 to 5; salary $25 to start. Address E C 208, Tribune.

STENOGRAPHER — BY LOOP BANK, FIRST class; good education; give full particulars. Address E C 238, Tribune.

STENOGRAPHER AND GEN. CLERK OR cashier—For insurance office; opportunity for advancement. Rm. 1210, 110 S. Dearborn.

STENOGRAPHER—BEGINNER. LAW OFfice. Address S 349, Tribune.

STENOGRAPHER—IN LAW OFFICE. 1639 First National Bank Bldg.

STENO.-REC., BRIGHT; ALSO GENERAL office work. 1306 Michigan-av., 2d fl.

WANTED—FEMALE HELP.

Stores and Offices.

STENOGRAPHER.

The advertising manager of a progressive Chicago corp. requires the services of a neat young lady as assistant, who can take dictation and transcribe accurately. Previous advertising experience desirable, but not absolutely essential. In reply give experience, religion and phone number. Address F M 192, Tribune.

STENOGRAPHER.

In sales department. Permanent position. Must have experience, be neat and accurate.

Also office girl. Hours, 8:30 to 5, 12 Saturdays. One block west Northwestern station.

SHARPLES SEPARATOR CO.
565 W. Washington-blvd.,
10th floor.

STENOGRAPHER, ONE with insurance experience preferred; permanent position in office with good opportunity for advancement; office hours 8:30 to 4:30 and 1 Saturdays; salary $100 per month; give age, experience, and references. Address E C 390, Tribune.

STENOGRAPHER.

Young woman for purchasing dept. of motor truck concern. Purchasing experience desirable, but not essential. Liberal salary to start. Unlimited opportunities for advancement. Apply 6501 W. Grand-av.

STENOGRAPHER — LADY past 25, experienced and able to write letters without dictation. Salary, $30 per week. See MR. DOBE, 4003 Broadway, corner Irving Park-blvd.

STENOGRAPHER — EXPERIENCED, THOROUGHLY COMPETENT AND RAPID, WHO CAN QUALIFY AS CONFIDENTIAL PRIVATE SECRETARY TO EXECUTIVE OF LARGE ESTABLISHED CORPORATION; LEGAL EXPERIENCE DESIRABLE BUT NOT ESSENTIAL; APPLICANT MUST BE A WILLING WORKER AND POSSESS A WINNING PERSONALITY. LIBERAL COMPENSATION WITH EXCEPTIONAL OPPORTUNITY TO GROW. WRITE FULLEST DETAILS OF QUALIFICATIONS AND EXPERIENCE TO X 386, TRIBUNE.

STENOGRAPHER.

Young lady, in North Side factory; permanent position; good opportunity; yearly bonus. Address J M 233, Tribune.

STENOGRAPHERS.

We have good positions open for capable stenographers at attractive salaries.

CHAS. KAUFMAN & BRO.,
230 S. Market-st.

STENOGRAPHER—GENERal office work in purchasing agent's office.

CRIBBEN & SEXTON CO.,
700 N. Sacramento-blvd.

STENOGRAPHER.

SMALL PLEASANT OFFICE; SPLENDID OPPORTUNITY FOR YOUNG LADY WITH INITIATIVE AND ABILITY; OLIVER MACHINE. HRS. 9 TO 5, SAT. 1 O'CLOCK. GOOD SALARY TO ONE WHO QUALIFIES. MERLIN, ROOM 904, 105 N. CLARK-ST.

STENOGRAPHER.

A good position at an attractive salary is open for an experienced, accurate stenographer; preference will be given for dictaphone experience, but it is not essential. In your reply give age, salary and salary expected. Address E K 513, Tribune.

STENOGRAPHER.

Beginner. Oliver machine. Motor Car Supply Co., 1453 So. Michigan.

STENOGRAPHER — IN CREDIT DEPARTment of manufacturing company; must have experience, be accurate and capable of turning out pretty good work. Good position for person living in north of Harvey or south of Pullman. Write or apply

THE BUDA COMPANY,
Harvey, Ill. [Chicago Suburb].

STENOGRAPHER.

Young woman who is capable of not only stenographic work, but is willing to do clerical work; permanent position and excellent opportunity for advancement. Address E C 353, Tribune.

STENOGRAPHER AND OFFICE CLERK—$22; good future for bright, active clerk, able in addition to handle small dept.; 44 hours a week; 3 blks. north of loop. Cor. Illinois and Wells. Pan American Supply Co., 448 N. Wells-st., 6th floor.

STENOGRAPHER IN MANUFACTURING business on West Side; should have electrical experience; good hours; light, pleasant office; good pay; state salary wanted and where last employed; give full details. Address J L 570, Tribune.

STENOGRAPHER.

Also billing and general office work; bright, accurate girl who can handle sales department details. Phone MISS COFFEY, Edgewater 7180, Sunday, or Lincoln 7400 Monday.

STENOGRAPHER — BRIGHT

Also to act as saleslady in refrigerator department of large concern; permanent position; state age, experience, and salary expected. Address J N 191, Tribune.

STENOGRAPHER—MUST BE RAPID AND accurate; steady position for one who can qualify; experienced girl between the age of 25 and 35 preferred. Call Monday morning, Rm. 517 Monadnock Bldg.

STENOGRAPHER—YOUNG LADY; PERMAnent position; good salary; pleasant office. Apply

BURKE & JAMES,
240 E. Ontario.

STENOGRAPHER — OFFICE, W. JACKSONblvd. and Desplaines-st.; must be accurate, competent and neat; state age, address, tele. and salary expected. Address J J 467, Tribune.

STENOGRAPHER—EXPERIENCED; MUST be rapid and accurate; Underwood machine; pleasant surroundings. In reply to state age, experience, education, and salary. Address E C 464, Tribune.

STENOGRAPHER

Young lady, with about 1 year's experience; good salary and hours. In reply give telephone number. Address E K 295, Tribune.

STENOGRAPHER.

Experienced, splendid working conditions. Hours 9-5:30. Large insurance company. Address F C 158, Tribune.

STENOGRAPHER OR TYPIST—AS OFFICE assistant; intelligent help; beginner; permanent position offering rapid advancement. Kroch's Bookstore, 222 S. Michigan-av.

STENOGRAPHER—YOUNG LADY, NEAT and accurate, in small office; state age, experience, and salary expected. Address J L 508, Tribune.

STENOGRAPHER.

Experienced; permanent position. Superior Photograph Co., 320 S. Wabash.

STENOGRAPHER—SMALL OFFICE; MUST have bookkeeping experience; $25; permanent to capable person. Apply Room 816, 64 W. Randolph-st., 12 to 1 p. m.

STENOGRAPHER—EXPERIENCED; LIVING west of Crawford-av. and south of Madison-st. State age, education, and experience. Address E C 62, Tribune.

STENOGRAPHERS, TYPISTS, AND FILE clerk—Experienced; 8 hour day; good salary. Apply U. S. Shipping Board, 525 W. 69th-st.

STENOGRAPHER—EXPERIENCED; MUST be neat and accurate. Noel State Bank, 1608 Milwaukee-av.

STENOGRAPHER—EXPERIENCED; LARGE publishing house; pleasant surroundings. 405 Transportation Bldg., 608 S. Dearborn-st.

STENOGRAPHER—EXPERIENCED; PERmanent position. State age, experience, and salary expected. Address E K 508, Tribune.

STENOGRAPHER—NO EXPERIENCE NECessary. Call Monday. 333 S. Dearborn, Room 506.

STENOGRAPHER—TO DO SOME CLERICAL work and assist circulation manager. Rm. 602, 417 S. Dearborn-st.

STENOGRAPHER — BEGINNER; STEADY position; chance for quick advancement. 613 Hartford Bldg.

WANTED—FEMALE HELP.

Stores and Offices.

STENOGRAPHER.

The personnel department of a downtown wholesale house has an opening for a reliable young woman, 22 to 25 years of age, to work on confidential records. The opening offers unusual opportunities in the way of salary for a woman of ability and discretion. Hours, 8:30 to 5:30; Saturday half holidays. Reply in detail, stating whether married or single, age, exp., and phone number; confidential. Address G O 54, Tribune.

STENOGRAPHER.

A SPLENDID POSITION FOR AMBITIOUS YOUNG WOMAN; RESPONSIBLE, NATIONALLY KNOWN FIRM; CONGENIAL WORKING CONDITIONS.

SEE MR. FURLOW, 5TH FLOOR.
913 W. VAN BUREN-ST.
THE OWL DRUG CO.

STENOGRAPHER

Who appreciates good salary and low expenses; buy Easter hat, suit, and shoes on savings; no expensive restaurants to absorb all your earnings, but pleasant, moderate priced luncheon places or bring your lunch and eat with jolly crowd in office; hot coffee, sugar, rich cream served free by company. If you like the good salary, enjoyable work, pleasant surroundings, and a fine crowd of girls and young men, and above all a chance to save almost all your wages, call at

AVALON FARMS CO.,
331 W. Ohio-st.

STENOGRAPHER.

Permanent position with pleasant surroundings; excellent starting salary for experienced stenog.; hours 8 to 5, half day Saturday.

STEELE-WEDELES CO.,
232 N. La Salle-st.

STENOGRAPHER.

By wholesale grocery house. Young woman desirous of learning credit and collection dept. work.

JOHN SEXTON & CO.,
352 W. Illinois-st.

STENOGRAPHER.

One with experience preferred; good chance for advancement. State experience and salary expected. Address E K 201, Tribune.

STENOGRAPHERS.

experienced, who are looking for permanent positions with opportunity for rapid advancement; starting salary $20 to $25 per week, according to qualifications. Ask for H. Alcan. Call at once.

HARRIS BROS. CO.,
35th and Iron.

STENOGRAPHER.

Small office, Northwest Side; permanent position; state experience and salary desired. Address J M 214, Tribune.

STENOGRAPHERS.

Experienced; good salary; permanent positions.

MILLS NOVELTY CO.,
Jackson and Green.

STENOGRAPHER.

Permanent position for capable willing young lady with old established mfg. concern; pleasant daylight office; one who takes interest and does conscientious, accurate work will find best of opportunity for future; state age, religion, experience and salary. Address E C 206, Tribune.

STENOGRAPHER.

We have an opening for a stenographer of experience; short hours, pleasant working conditions, and good starting salary, promotion, with corresponding increase in remuneration as soon as ability and experience will permit. Address J D 348, Tribune.

STENOGRAPHER.

Bright young lady; must be efficient and capable of handling some detail work; prefer one who has or can develop executive ability; congenial working conditions; state age, past experience, and salary. Address E C 448, Tribune.

STENOGRAPHER

With ability and initiative, for secretarial position; good opportunity for right girl. Also bright beginner or typist.

American Medical Association,
535 N. Dearborn-st.

STENOGRAPHER

for Educational Work.

Good position for competent person.
AMERICAN MEDICAL ASSOCIATION,
535 N. Dearborn-st.

STENOGRAPHER,

with one or more years' experience, for permanent positions; excellent openings; hours, 8:30 to 5, 12 on Saturday; South Side.

Yards 4000, Local 261.

STENOGRAPHER.

Young lady with at least 2 years' experience; permanent position; pleasant working condition. THERMOID RUBBER CO., 2009 Michigan-av.

Stenographer—Young Lady.

Experienced stenographer; convenient location; pleasant surroundings; good hours and opportunity; permanent; answers confidential. Address J D 149, Tribune.

STENOGRAPHER—YOUNG LADY, ABOUT 25 years of age, with general office experience and some knowledge of figures; small Loop office, with pleasant working conditions; hrs. 8:30-5, ½ o'clock Saturdays. Address E K 515, Tribune.

STENOGRAPHER—LOOP OFFICE; PLEASant working conditions; Saturday afternoons off; good starting salary, rapid advancement; experienced girl between the age of 25 and 35 preferred. Call Monday morning, Rm. 517 Monadnock Bldg.

STENOGRAPHER—YOUNG LADY; PERMAnent position; good salary; pleasant office. Apply

BURKE & JAMES,
240 E. Ontario.

STENOGRAPHER — OFFICE, W. JACKSONblvd. and Desplaines-st.; must be accurate, competent and neat; state age, address, tele. and salary expected. Address J J 467, Tribune.

STENOGRAPHER—EXPERIENCED; MUST be rapid and accurate; Underwood machine; pleasant surroundings. In reply to state age, experience, education, and salary. Address E C 464, Tribune.

STENOGRAPHER

Young lady, with about 1 year's experience; good salary and hours. In reply give telephone number. Address E K 295, Tribune.

STENOGRAPHER.

Experienced, splendid working conditions. Hours 9-5:30. Large insurance company. Address F C 158, Tribune.

STENOGRAPHER OR TYPIST—AS OFFICE assistant; intelligent help; beginner; permanent position offering rapid advancement. Kroch's Bookstore, 222 S. Michigan-av.

STENOGRAPHER—YOUNG LADY, NEAT and accurate, in small office; state age, experience, and salary expected. Address J L 508, Tribune.

STENOGRAPHER.

Experienced; permanent position. Superior Photograph Co., 320 S. Wabash.

STENOGRAPHER—SMALL OFFICE; MUST have bookkeeping experience; $25; permanent to capable person. Apply Room 816, 64 W. Randolph-st., 12 to 1 p. m.

STENOGRAPHER—EXPERIENCED; LIVING west of Crawford-av. and south of Madison-st. State age, education, and experience. Address E C 62, Tribune.

STENOGRAPHERS, TYPISTS, AND FILE clerk—Experienced; 8 hour day; good salary. Apply U. S. Shipping Board, 525 W. 69th-st.

STENOGRAPHER—EXPERIENCED; MUST be neat and accur

WANTED—FEMALE HELP.
Stores and Offices.

TELEPHONE ORERATOR—
One with experience on private board. Permanent position; good salary. Apply 9:30 to 10:30 a. m., Superintendent's office, 8th floor.
THE HUB.
HENRY C. LYTTON & SONS.

TELEPHONE OPERATOR
with some general office experience; preferably one who can operate typewriter; small board; West Side manufacturing office. Address J E 178, Tribune.

TELEPHONE OPERATOR.
Experienced thoroughly capable of handling board; advise age, experience, and salary expected. Address B G 142, Tribune.

TICKET WRITER—EXPERIenced; by large wholesale tailoring house. STRAUSS BROS., 1027 W. Van Buren.

TICKET WRITER—EXPERIENCED WHOLESale tailoring; a desirable position; good salary. Chicago Custom Garment Co., 210 W. Madison.

TIMEKEEPERS AND
PAY ROLL CLERKS
FOR FACTORY OFFICE.
We are opening new shops and can place several capable girls 18 to 25 years of age in the timekeeping and shop clerical sections. These openings offer unusual chances for girls of good education and figure work ability to step into places offering good business futures. Actual timekeeping experience not necessary, but ability to handle figures and detail work is essential. Openings at Tripp and Arthington-sts., 2908 St. Paul-av. 19th-st. and Halsted, 19th-st. and Washtenaw-av.

APPLY
HART SCHAFFNER & MARX
36 S. Franklin-st.

TIMEKEEPERS.
Experienced girls for coat and pants shop.
Also several young ladies who are quick and accurate at figures to break in as timekeepers.
High school education preferred.
44 hour week.
ROSENWALD & WEIL,
THE DAYLIGHT SHOPS,
3815 Armitage-av.,
Corner Hamlin.

TIMEKEEPER
wanted in coat tailor shop. One who understands check-in system. Must be accurate in figures. Phone Wabash 1131.
CHAS. KAUFMAN & BROS.

TIMEKEEPER
and bookkeeper in new coat tailor shop in Cicero, Ill. One who understands coupon system. Must be accurate in figures. Address E K 512, Tribune.

TIMEKEEPERS.
Girls with Southwest Side; any one with office experience can fill this position; give full particulars. Address E K 298, Tribune.
TYPIST—EXP., PREFERABLY ONE with switchboard exp., but not essential. 18 La Salle-st., Rm. 1056.

TWO YOUNG LADIES
to compile mailing lists; typists preferred; small office; hours 9-5; $15. Room 516, 327 La Salle-st.

TYPISTS.
Due to the enlargement of our business, we are opening up several new departments which will enable us to use several good Underwood typists and we will also teach girls to become typists.
ALBERT PICK & COMPANY.
1200 W. 35th-st.
Apply to Miss Lynch.

TYPIST — LIGHT, STEADY work; $18 to start; bonus at end of month. R. 405, 329 Plymouth-ct.

TYPIST AND BILLER.
Must have 2 years' experience; convenient for car lines on South Side; $20-$23 per week. Fa. McKinley 4230.
American Mutual Seed Co.,
434 and Robey-st.

TYPIST.
To have an opening for a typist of experience; short hours, pleasant working conditions and good starting salary; promotion and corresponding increase in remuneration as ability and experience will permit. Phone T P 831, Tribune.

TYPISTS.
With or without experience: liberal starting salaries; rapid promotion: 44 hrs. wk. Apply 2611 Indiana-av.

TYPIST WANTED.
Permanent position with publishing co. for good typist; hours, 8:30 to 5; 1 hour at noon; 5 o'clock Sat. Apply Monday morning, 417 S. Dearborn-st.

TYPIST.
With good general office experience; good salary; splendid opportunity for advancement; employment office, HURLEY MACHINE CO., 36th-av. and 22d-st., Cicero.

TYPIST AND OFFICE ASSISTANT. SMALL office; excellent chance for advancement of working conditions. Good to start. A. HUSSEY LEAF TOBACCO, 191 N. La Salle-st.

TYPIST.
Experience; permanent position. Roto Fabrikator Laboratory, 2848 Broadway.

TYPISTS—SEVERAL WHO HAVE HAD EXperience on dictation; permanent position; salary. Apply 8:30 to 10:30 a. m. Superintendent's office, 8th floor, THE HUB, HENRY C. LYTTON & SONS.

TYPIST—COMPETENT FOR REMINGTON machine; also combination typist and general relief; good opportunity. McCann Advertising Company, 1300 Mallers Bldg.

TYPIST—EXPERIENCED; FOR PUBLISHER'S office in loop; nice, light office; hours 9 to 5; 9 o'clock Saturdays year round. F. E. HAMILTON & COMPANY, 58 E. Washington-st.

TYPIST.
Good salary. Apply R. A. WEIGEL, C. D. PEACOCK, 135 S. State-st.

TYPIST—EXPERIENCED; OPPORTUNITY for advancement; new office; bright assistant. University Extension Conservatory, 64 E. 41st-st. at Langley-av.

TYPIST—STEADY POSITION OPEN FOR typist in subscription dept. of trade paper; state experience, if any, salary and age. Address J M 99, Tribune.

TYPIST—FIRST CLASS; GOOD MONEY. Apply Hammermill Paper Company, Room 1303 Lytton Bldg.

TYPIST—EXPERT, WHO CAN TAKE SOME responsibility. Apply Mr. Wanna, Federal Life, 224 E. Halsted-st.

TYPIST—OVER 20 YRS.; $16 TO START; room for advancement. Rm. 1000, 19 S. Dearborn-st.

TYPIST—NO WORK AT STOCKYARDS; fine chance for rapid advancement. Tribune.

TYPIST—OFFICE; EASY HOURS. Phone F 1720, Tribune.

TYPIST—WITH EXPERIENCE IN FILING; steady position. R. 62, 106 N. La Salle.

TYPIST—EXP. OFC.; $18; GOOD OPPORtunity. Room 925, Webster Bldg.

TYPIST—FILLING IN ETC.; PERMANENT. Dealers' Journal, 309 S. La Salle-st.

TYPIST—FOR ADDRESSING; $16. M. SCHEINFELD, 712 Federal-st.

TYPIST—OR CLERK; N. SIDE OFFICE; steady. Address X 485, Tribune.

WANTED—FEMALE HELP.
Stores and Offices.

TYPISTS AND GENERAL OFFICE HELP. WORK NEAR YOUR HOME IN RAVENSWOOD. Must be experienced, rapid and accurate. Very nice working conditions. 7½ hour day. ½ day Saturday. Good opportunity.
Chicago Engineering Works,
2nd floor,
1916 Sunnyside-av.

TYPIST.
Bright, competent young woman, in general office of progresive corp.; living on West Side preferred; salary $20 to start; good opportunity for advancement; in reply state age, experience, and education. Address E C 467, Tribune.

TYPISTS.
We have several good openings for experienced typists. Permanent positions with good starting salary and excellent opportunity for advancement. Good hours and fine working conditions.
ED. V. PRICE & CO.,
319 W. Van Buren.

TYPIST—NEAT APPEARING young lady, experienced on Underwood machine; ideal position for one living on West Side who wishes to connect with large growing manufacturing concern.
WILSON JONES LOOSE LEAF CO.,
Carroll-av. and Sacramento.

TYPIST-BOOKKEEPER.
Splendid opportunity in our advertising dept. for speedy and accurate typist and bookkeeper. Apply Supt.'s office, 4th floor.
State and Washington-sts.
HILLMAN'S.

TYPISTS-BOOKKEEPER.
Splendid opportunity in our advertising dept. for speedy and accurate typist and bookkeeper. Apply Supt.'s office, 4th floor.
State and Washington-sts.
HILLMAN'S.

TYPISTS.
Experienced or beginners will find very satisfactory positions with us. We pay the highest salaries in city and offer permanent employment. Advancement is rapid. Hours 8 to 4:45 daily. Saturday 12 noon.
PHILIPSBORN'S,
Congress and Paulina.
Marshfield "L" Sta.
For your convenience our Employment Office will be open Sunday from 10 to 3.

TYPIST
to assist on billing, who can do own figuring; permanent position; West Side; pleasant surroundings; start $20. Address J M 221, Tribune.

TYPISTS
Experienced in fill-in work. Here is an opportunity to earn from $25 to $40 per week. Steady work. 538 S. Clark-st., Room 1069.

TYPISTS.
Three opportunities open through promotion in big publishing plant; start $14 to $18 a week; future dependant on effort and ability; hours, 8:15 to 4:45. Sat. 12:15; comfortable, roomy atmosphere for ambitious girls; right by C. & N. W. station.
WOMAN'S WORLD,
107 S. CLINTON.

TYPIST.
APPLY
THE ADAMS & WESTLAKE COMPANY,
324 W. OHIO-ST.

TYPIST.
We can use a girl who is familiar with a typewriter for our Remington-Wahl billing machine. This is an excellent opportunity for a beginner. Apply 5th floor, employment office.
CHAS. A. STEVENS & BROS.,
State-st. north of Madison.

TYPISTS — SEVERAL; UNderwood machine; touch system preferred.
CHICAGO TELEPHONE CO.,
230 W. Washington, 2d floor.

TYPISTS.
South Side. We want 2 experienced operators, also one beginner; good salaries to start with every chance for advancement.
American Technical Society,
38th and Drexel.

TYPISTS—WE ARE IN NEED OF TWO TYPists who would eventually work in stenographic or dictaphone operating positions; splendid working conditions; cafeteria, rest room; hours 8:30 to 5; 12 on Saturday; in reply state age, salary required and where previously employed. Address E C 457, Tribune.

TYPISTS.
We have immediate need for 3 typists; permanent work; best wages; in loop.
ALBERT PICK & COMPANY,
Employment Department, Second Floor.
208-224 W. Randolph-st.

TYPISTS.
Experienced girls can also use beginners. Apply any day before noon.
CRANE CO.,
836 S. Michigan.

TYPIST—ADDRESSING
In circularizing dept.; $3 per thousand; addressing and filling in; no limit on daily amount; permanent for South Side resident. 4043 Drexel-blvd. MR. MARTIN.

TYPIST—YOUNG LADY, THOROUGHLY EXperienced, Underwood machine; must be rapid and accurate and come well recommended; give experience, refs., salary and phone; stockyards concern. Address E G 198, Tribune.

TYPIST—EXPERIENCED
Underwood operator: neat and accurate; pleasant work; permanent. 623 S. Wabash-av., second floor.

TYPISTS PERMANENT POSITIONS with advertising agency; good pay; half holiday Saturday; hours, 8:30 to 5:30. Phone Harrison 5423. SIMMONDS & SIMMONDS, 428 S. Dearborn-st.

TYPIST AND OPERATOR — FOR SMALL switchboard, loop office; good opportunity for advancement; state age, exp. and salary expected. Address T 560, Tribune.

TYPIST AND DICTAPHONE OPERATOR — Experienced, for railroad office; steady employment; salary $105 per month. Address E C 431, Tribune.

TYPISTS.
Splendid opening for 2 experienced typists Apply Room 1002, 20 B. Jackson.

TYPIST—NEAT, YOUNG LADY; GENTILEM; permanent position; salary $18 per week; bonus yearly. Apply room 823, Insurance Exchange Bldg.

TYPIST—GOOD CHANCE FOR ADVANCEment. Apply 308 Oxford Bldg., 118 N. La Salle-st.

TYPIST—ONE WHO IS FAMILIAR WITH the Bohemian language. Address E C 171, Tribune.

TYPIST—EXPERIENCED IN GENERAL OFfice work; good salary; small office. Address J L 562, Tribune.

TYPIST—FOR PART TIME WORK ON Remington machines. Address K F 116, Tribune.

TYPIST — CAPABLE ACCURATE; GOOD position and pay; loop bank. Address E C 230, Tribune.

TYPIST — SOUTH SIDE OFFICE. ADDRESS J D 140, Tribune.

TYPIST—SPEEDY; BRIGHT GENTILE GIRL for small office; good hours. Superior 122.

TYPIST—NEAT APPEARING FOR GENeral office work. Address J H 458, Tribune.

WANTED—FEMALE HELP.
Stores and Offices.

TYPIST
for
EMPLOYMENT OFFICE.
The employment office in one of the largest concerns in the loop district has an opening for a young lady typist. She must be of neat appearance, active and ambitious, but need not necessarily be experienced. Tell us all about yourself in your first letter. Address X G 295, Tribune.

TYPIST.
Young lady for permanent position in large West Side firm; light, pleasant offices; excellent future; some experience preferred, but not necessary if you are a rapid operator. See MR. CORNELIUS, Monday, before 2:30 p. m., Room 910 Corn Exchange Bank Bldg.

TYPIST AND BILLERS.
Permanent good paying propositions for 3 girls, age 17 to 22, with knowledge of typewriting. Experience not essential. Good starting salary, pleasant surroundings, excellent possibilities. Hours 8:30 to 5, Saturday 12 noon.
1006 S. Michigan-av.

TYPISTS.
DO YOU KNOW THAT THE
WESTERN ELECTRIC CO., INC.,
has as many opportunities for girls who may be "rusty" or even beginners as for girls who have speed and experience in their work?
Students as well as experienced operators are paid according to their ability.
Employment office open all day, including Saturday afternoon and Tuesday and Thursday evenings, 6 to 8:30.
48th-av. and 24th-st.

TYPISTS.
Two splendid openings; medium sized office; short hours; good pay; unusual opportunities for advancement.
MARKUS-CAMPBELL CO.,
431 S. Dearborn-st.

TYPIST.
FILE GIRL.
OFFICE GIRL.
Ideal conditions.
Small office on Michigan-av.
8 hour day, half day on Saturday.
A day a month off on full pay.
Steady positions.
Top notch starting salary.
Excellent opportunity for advancement.
HAROLD LACHMAN COMPANY.
12 N. Michigan-av.

TYPIST.
One with some knowledge of shorthand. $16 to start. Apply advertising department.
R. H. DONNELLEY CORP.,
652 S. State-st.

TYPISTS.
Young ladies, ideal office surroundings, promotions to responsible positions.
Standard Laboratories.
847 W. Jackson-blvd.

TYPIST
To work in our main office. Apply employment bureau, 4th floor.
LYON & HEALY,
Wabash and Jackson.

TYPISTS.
We have several vacancies in 8 different departments in our general offices. We therefore can use typists with several years' experience and some who are just beginners. This is a splendid opportunity for girls who are looking for pleasant and interest work.
ALBERT PICK & COMPANY.
Employment Department, Second Floor.
208-224 W. Randolph-st.

TYPIST.
Young woman. Position affords good opportunity and experience. Call 230 South Franklin, 2d floor.

TYPISTS,
Experienced or beginners, for our general office.
Kellogg Switchboard & Supply,
1026 W. Adams.

TYPISTS
Why not work in comfortable, congenial surroundings, pleasant, profitable work, advancement according to merit and ability in large loop insurance office. You will find it to your advantage to phone Miss Ryerson, Wabash 900, for an appointment, or address E C 260, Tribune.

TYPISTS.
HAVE GOOD POSITIONS FOR SEVERAL COMPETENT TYPISTS IN OUR CREDIT DEPT. SEE MR. LUCE.
John V. Farwell Company,

TYPIST.
Excellent opportunity offered bright girl to do billing on Underwood machine.
J. W. HOODWIN CO.,
2949 W. Van Buren.

TYPIST—RAPID AND ACCURATE OPERAtor with experience on mimeograph and duplicator. Permanent position with every opportunity for advancement. Hours 8:30 to 5. Saturdays to 12:45. See MR. MANN, H. W. Johns Manville Co., 1737 S. Michigan-av.

TYPIST—A MANUFACTURING CONCERN requires the services of a first class typist; good working conditions and splendid chance for advancement; in reply state age and salary expected; South Side. Address K B 79, Tribune.

TYPIST.
Opportunity to learn dictaphone; rapid advancement; ideal working conditions; must be South Side resident. 4043 Drexel-blvd. MR. MARTIN.

TYPIST AND STENOGRAPHER — WOULD consider bright beginner; splendid opportunity for girl with initiative and ability; starting salary $20 per week. Call Rm. 502, 537 S. Dearborn. Mr. Nevin.

TYPISTS—EXPERIENCE IN MAKING INvoices and orders on Underwood machine; good salary and advancement for thoroughly capable operators. Call in person. LUDWIG & LUDWIG, 1611 N. Lincoln-st.

TYPIST—DO YOU WANT A POSITION where the conditions are ideal? Call Monday, 1430 S. Sangamon-st., BENJAMIN ELECTRIC MFG. CO.

TYPISTS—WE HAVE SEVERAL VACANcies in our modern office; hours 8:30 to 4:30. Saturday afternoon year round. Apply Coats & Burchard Co., 21 W. Elm-st.

TYPIST—WE WANT A NEAT, ACCURATE typist; beginner will do if accurate; permanent position. State salary and experience. Address J N 310, Tribune.

TYPIST AND ASSISTANT BOOKKEEPER, with at least 1 yr. exp., for office on Mich.-blvd.; $20 a week to start. Address J H 389, Tribune.

TYPIST—EXPERIENCED AND CAPABLE; steady position; sal. to start, $18; give age and refs. Address Y 303, Tribune.

TYPIST—ACCURATE AND RAPID; PLEASant office; splendid opportunity for advancement. Address J H 542, Tribune.

TYPIST AND GENERAL OFFICE CLERK—Temporary work; give phone number; salary $25. Address E K 402, Tribune.

TYPIST—AT ONCE; NORTH SIDE OFFICE; pleasant working conditions; good starting salary. Rm. 7, 3810 Broadway.

TYPIST—FOR THE RIGHT PARTY THERE is a good future. Call Monday 8 to 1 p. m. Room 513, Hearst Bldg. MR. MARSTON.

TYPISTS—GIRLS, BEGINNERS; GOOD PAY. 10 S. La Salle-st., Room 701.

TYPIST AND GENERAL OFFICE WORK. Rm. 1061, 109 N. Dearborn-st.

TYPIST—2 FOR CARD INDEX FILING SYSTEM, 1351 Otis Bldg.

TYPIST—GOOD OPERATOR; PAID ACCORDing to ability. 1351 Otis Bldg.

TYPIST — SOME KNOWLEDGE OF BOOKkeeping. Address X 509, Tribune.

TYPIST AND GENERAL OFFICE WORK. 875 Rand-McNally Bldg.

TYPIST AND GENERAL OFFICE WORK Child's Drug Co., 124 W. Polk.

WANTED—FEMALE HELP.
Stores and Offices.

TYPISTS.
Young ladies as typists on Underwood machines. Either with or without experience. Steady work. Good starting salary. Rapid advancement. Apply ready for work. Hours 8 a. m. to 4:30 p. m. daily. 12 o'clock Saturday.
HARTMAN FURNITURE & CARPET CO.,
3913 WENTWORTH-AV.

TYPIST OR
DICTAPHONE OPERATOR.
A SPLENDID POSITION FOR AMBITIOUS YOUNG WOMAN; RESPONSIBLE, NATIONALLY KNOWN FIRM; CONGENIAL WORKING CONDITIONS.
SEE MR. FURLOW, 5TH FLOOR.
913 W. VAN BUREN-ST.
THE OWL DRUG CO.

TYPISTS.
No short hand necessary. Salary $20 per wk. Close 5 p. m. daily. 12:30 Saturday. Excellent working conditions; location one-half block from Laflin station, West Side L. 8 minutes from loop.
A. FLANAGAN CO.,
521 S. Laflin-st.

TYPIST-BILLER.
$20 a week can be earned by one who is rapid, accurate, and punctual if she qualifies. Full details as to age, experience, etc., in your application. Address J N 516, Tribune.

TYPISTS.
Typists to copy mailing lists. Experienced operators can earn $20.00 to $35.00 per week. Part time if desired. 6th fl., 632 S. Sherman-st., 2 blocks south of Board of Trade.

TYPIST BY LARGE CORP.
in the loop; starting salary $17 per week, with increase as soon as understand the work; privilege of piece work; typists are now earning up to $33 per week. Address X 463, Tribune.

TYPIST-CLERK—
The accounting department of a large loop wholesale house has an opening for a competent woman clerk, who can run a typewriter; the work will be a combination of figure work and typewriting; the position is a responsible one, involving confidential records, and offers a good business future to a capable woman. 20 to 25 years of age; starting salary, $20 a week; hours, 8:30 to 5:30, half day Saturdays throughout the year. In reply give age, phone No., and state whether married or single; confidential. Address G O 250, Tribune.

TYPIST AND SWITCHboard operator; good opportunity. Apply anytime during the day.
PULLMAN COUCH CO.,
3759 S. Ashland-av.

TYPISTS.
Thoroughly experienced, capable of doing a large amount of fill-in and addressing work; salary or salary and bonus system of payment.
LA SALLE EXTENSION UNIVERSITY,
4046 MICHIGAN-AV.

TYPIST.
Bright young lady for general office work. Call at once at Metro Pictures Corp., 410 Mallers Bldg., 5 S. Wabash.

TYPIST—FIRE INSURANCE
office; short hours; pleasant working conditions. State experience and salary. Address X 384, Tribune.

TYPISTS—8, EXPERIENCED
on reinsurance schedules; good salaries to capable, efficient girls. Address J H 178, Tribune.

TYPISTS.
A few good on addressing and filling in; highest pay by the week or on piece work as preferred; good working conditions and transportation to all parts of the city.
CHRISTY LETTERS,
162 W. Monroe.

TYPIST—FOR BILLING IN
wholesale jewelry house. Work 5 days a week. Apply 307 Heyworth Bldg.

TYPISTS—WITH OR WITHout experience; any make machine; good starting salary. 348 N. Ashland-av.

TYPIST.
Competent, for work in public accountant's office; pleasant surroundings; good opportunity for advancement.
J. H. GREENHALGH & CO.,
PUBLIC ACCOUNTANTS,
4403 SHERIDAN-ROAD.

TYPIST.
In yards district. Must have several years' experience, capable of doing high grade and accurate work on Oliver machine. Good salary and advancement. Yards 3181. Ask for MR. ANDERSON.

TYPIST TO WRITE BILLS.
Permanent. Good salary. Apply 214 W. Ohio.

TYPIST.
Experienced cutting mimeograph stencils on L. C. Smith or Oliver; good salary to rapid, accurate operator. Rm. 315, 180 N. Dearborn-st.

TYPISTS
with experience.
Commonwealth Edison Company,
Room 1822, 72 W. Adams-st.

TYPIST.
Living on the North Side, wanted for fire insurance office. 4624 Sheridan-rd., 3d floor. MR. RUDD.

TYPIST—YOUNG LADY IN LARGE RETAIL coal yard; prefer beginner who can learn the work of a large retail coal yard and one who lives in the neighborhood. ZIPF BROS. COAL CO., 1813 Montrose-av.

TYPIST—IN LOCAL FIRE INSURANCE OFfice, with some insurance experience. Apply THE HOME INSURANCE CO., 1743 Insurance Exchange.

TYPIST—YOUNG LADY WITH KNOWLEDGE of bookkeeping and clerical work; stenography desirable but not essential. Address E G 380, Tribune.

TYPIST—FOR GENERAL OFFICE; ONE with invoicing experience preferred, but not absolutely necessary. Apply Room 84, 154 W. Randolph-st.

TYPISTS AND STENOGRAPHERS — WEST Side; part or full time. 420 S. Winchester-av.

TYPIST — PERMANENT POSITION, $18 per week. Call Room 1266, 208 S. La Salle-st.

TYPIST—WHO WANTS TO LEARN MULTIgraphing. Good salary. Room 530, 138 W. Lake-st.

TYPIST—SALARY TO START $65 MONTH. Raymond Co., 10th floor Security Bldg., 189 W. Madison-st.

TYPIST—WITH SOME EXPERIENCE; DAYlight office; hours 8:30 to 5:30, 1 o'clock Saturday. 1250 First National Bank Bldg.

TYPIST—1ST CLASS, LARGE CORP., $100 per month. Address J M 421, Tribune.

TYPIST—L. C. SMITH OPERATOR. 514 First National Bank Bldg.

TYPIST—EXPERIENCED ON BILLING; $20; steady. 3825 W. Lake-st.

TYPIST—EXP. WITH SOME STENOGRAPH; to exp. 709 W. Adams, 1st floor.

WANTED—FEMALE HELP.
Stores and Offices.

TYPISTS,
Any Make Machine.
We have openings for girls who are looking for combination typing and clerical positions, and also for those who prefer straight typing work. These openings offer interesting work at attractive starting salaries and good chances for advancement to reliable girls who are looking for permanent work.
HART SCHAFFNER & MARX
36 S. FRANKLIN-ST.

TYPISTS, $17.
Experienced young ladies on Remington or Underwood machines. $17 per week and upward to start. Advancement assured. Ideal working conditions. Open daily 8:30 a. m. Close Saturday noon year round.
OLSON RUG CO.,
1500 W. Monroe-st.

TYPISTS.
Beginners and experienced; 8 hour day, half day Saturday. Full time or part time. Work evenings here or at home. Highest salaries paid. 6th floor, 632 S. Sherman-st., 2 blocks south of Board of Trade.

TYPIST.
NORTH SIDE. PERMANENT. GOOD OPPORTUNITY. PLEASANT SURROUNDINGS. BEST STARTING SALARY.
THE LLOYD THOMAS CO.,
1126 WILSON-AV.

TYPIST.
Experienced typist on Royal machine, addressing and filling in; will pay liberal salary or piece work; permanent. Apply today, 2626 So. Michigan-av. or phone Coliseum 9220.

TYPISTS.
2 young ladies with experience as billers; must be able to furnish first class reference and be fully competent for work. Apply Mr. Hanley, 2d floor. H. CHANNON CO., 150 N. Market.

TYPISTS.
Rapid and accurate, for good position in wholesale millinery house; attractive salary and excellent opportunity; enough general office work to break the monotony of typing; hours 8:30 to 5:30, Saturday afternoon off the year around.
CHICAGO BARGAIN HOUSE,
178 to 184 N. Michigan.

TYPISTS.
WHOLESALE GROCERY BILLERS. EXPERIENCED; BOTH PERMANENT AND TEMPORARY POSITIONS; GOOD STARTING SALARY. SPLENDID OPPORTUNITY FOR ADVANCEMENT. WE CLOSE SAT. P. M.
JOHN SEXTON & CO.,
352 W. ILLINOIS-ST.

TYPISTS.
Excellent working conditions. Ideally situated and good starting salaries.
KESNER BLDG.
5 N. Wabash-av., Room 1303.

TYPIST
with or without experience, best starting wages with rapid advancement; excellent working conditions. Room 524 Monadnock Bldg.

TYPIST.
LARGE CONCERN
with offices in the loop has position open for a young lady typist; interesting work; good salary; experience not necessary; give telephone number. Address E K 392, Tribune.

TYPIST — EXPERIENCED
for large West Side office. Good starting salary, with excellent opportunity for promotion. Address J H 374, Tribune.

TYPIST—COMPETENT.
To take charge of small stencil department in clothing specialty house; typing stencils and keeping files up to date; good working conditions. KLING BROS. & CO., INC., 411 S. Wells-st.

WANTED—SEVERAL GIRLS
over 16 as cashiers and inspectors. Experience unnecessary. Will teach beginners and pay a good salary to start. Apply 8:30 to 10:30 a. m., Superintendent's office, 8th floor.
THE HUB.
HENRY C. LYTTON & SONS.

WANTED — YOUNG LADY.
Experienced in bookkeeping work. Good salary and excellent opportunity for one who is neat, accurate and industrious.
CHANNELL CHEMICAL CO.
Apply Mr. Kuhl,
312 Garland Bldg.

WANTED — SALESWOMEN
for our children's shoe dept. Must thoroughly understand the fitting of children's shoes and be imbued with the importance of polite, painstaking service. Apply shoe dept.
A. STARR BEST,
Madison and Wabash.

WANTED — COMPETENT
typist-comptometer operator; must understand decimals. Apply Monday afternoon. A. M. CASTLE & CO., 715 N. Morgan-st., Chicago.

WANTED—EXP. GIRL FOR
gen. office work, with cashiering exp. preferred.
A. STARR BEST,
1 N. Wabash.

WANTED — SWITCHBOARD
operator for broker's office. State experience, salary, and age, also references. Address J M 174, Tribune.

WANTED—GIRL FOR CONfectionery store. Experience not necessary. Dutch Chocolate Shop, 4615 Broadway.

WANTED — CASHIER AND
checker; good wages and meals; no Sun. work. Apply 21 S. Wabash.

WANTED—FEMALE HELP.
Stores and Offices.

WANTED.
FIRE INSURANCE CLERKS.
DUE TO THE EXPANSION OF OUR OFFICE WE HAVE A NUMBER OF GOOD POSITIONS IN VARIOUS DEPARTMENTS WITH EXCELLENT OPPORTUNITIES AMONG WHICH ARE:
EXPERIENCED RE-INSURANCE BORDEREAU TYPIST, CANCELLATION CLERKS, TYPISTS, EXPERIENCED FILE GIRLS.
APPLY MR. ROBERTSON, LONDON & LANCASHIRE FIRE INSURANCE CO.,
9TH FLOOR,
39 S. LA SALLE-ST.

WANTED.
LEITER BLDG. STORES, STATE, VAN BUREN, AND CONGRESS-STS.
(FORMERLY SIEGEL, COOPER & CO. LOCATION)
500 SALESLADIES FOR ALL DEPARTMENTS.
75 INSPECTORS, 15 CASHIERS, 3 RECEIVING ROOM CLERKS, 25 GENERAL OFFICE CLERKS, 50 SCRUBWOMEN. DAY AND NIGHT.
APPLY AT BLDG. ENTRANCE, 7 E. VAN BUREN-ST.

WANTED,
BY LARGE SOUTH SIDE MANUFACTURING CONCERN—
SWITCHBOARD OPERATOR AND TYPIST.
WOULD LIKE ONE WHO HAS HAD SOME KNOWLEDGE OF SHORT HAND.
SPLENDID SURROUNDINGS AND WORKING CONDITIONS. STATE AGE, EXPERIENCE AND SALARY DESIRED. ADDRESS J M 237, TRIBUNE.

WANTED — EXPERIENCED
timekeeper, coat shop of large wholesale clothing house; girl must be quick and accurate at figures and a good penman. To right party we can offer a permanent position with a good starting salary and excellent opportunity for advancement. Apply
COHN, RISSMAN CO.,
418 S. Wells.

WANTED—YOUNG LADIES,
with or without experience. Longhand entry, card file index, general office work. Liberal starting salary with good chance for advancement. Convenient transportation from all parts of the city to our store. Apply mail order dept., 12th floor.
BOSTON STORE.

WANTED—SEVERAL GIRLS
for mail order dept.; must write a good hand; permanent work. Apply 8:30 to 10:30 a. m. Superintendent's Office, 8th floor. THE HUB.
HENRY C. LYTTON & SONS.

WE ARE IN NEED OF SEVeral typists for order writing work. Underwood machine; experience not necessary; good starting salary, with excellent opportunities for advancement. Hours, 8:30-5:15, 1 o'clock on Saturdays. Apply
WESTERN ELECTRIC CO.,
500 S. Clinton-st.

WE HAVE SEVERAL GOOD
openings for experienced or inexperienced young ladies in our different departments to do general office work. Splendid surroundings; good salary.
MARKUS-CAMPBELL CO.,
431 S. Dearborn-st.

WE WANT YOU!!
for our bookkeeping dept. Experience not necessary. Clean light office.
Newman Bros. Piano Co.,
Rm. 601 Fine Arts Bldg.

WRAPPERS
AND INSPECTORS—4.
Good salary.
Apply between 9 and 12.
LEITER BLDG. STORES,
S. E. Cor. State and Van Buren
Mr. Witt, 2d floor north.

WOMEN.
CASHIERS, INSPECTORS, AND MERCHANDISE WRAPPERS, WITH OR WITHOUT EXPERIENCE; FULL TIME OR SHORT HOURS. APPLICATIONS RECEIVED ALL DAY. APPLY 'SUPT.'S OFFICE, 4TH FLOOR,
STATE AND WASHINGTON.
HILLMAN'S.

WOMAN—COMPETENT, WITH MAIL ORder or publishing office experience to check and supervise the work of addressers, filers, entry clerk, etc.; permanent and splendid opportunity; state age and exp. Address E G 386, Tribune.

WOMAN—YOUNG, FOR RECORD CLERK; experience not necessary; one with high school education preferred. GINN & CO., 2301 Prairie.

WOMAN—YOUNG, GOOD AT FIGURES, TO assist in buyer's office of large jewelry house; state experience, etc.; good opportunity for right party. Address T 420, Tribune.

WOMAN—YOUNG; CLERICAL WORKER; quick and accurate at figures; good on collections and investigations; third of time out of city. Call 35 S. Dearborn-st., Rm. 611.

WOMAN—YOUNG, INFORMATION DESK and reception work; neat appearing; state age, salary, exp., and phone no. Address T 423, Tribune.

WOMAN — FOR GEN'L OFFICE WORK; must use typewriter; permanent pleasant position; salary $18; mention tel. no. Address J N 462, Tribune.

WOMAN — EXPERIENCED GENERAL OFfice work; permanent position. 135 S. State-st. Room 203.

WOMAN — EXPERIENCED FOR CLERICAL WORK IN MAIL ORDER DEPARTMENT. A. STARR BEST, MADISON AND WABASH.

WOMEN—FOR TELEPHONE IN EMPLOYment office from 10 a. m. till 4 p. m. Apply Room 14, 154 W. Randolph-st.

WOMAN—TO BUY SECOND HAND FURNIture. Address J K 280, Tribune.

WANTED—FEMALE HELP.
Stores and Offices.

WOMEN—LARGE LOOP BANK HAS OPENing for 2 young women between the ages of 20 and 30 years, for writing stock certificates and general office work; must be good penmen and accurate at figures; good salary offered to those who can qualify; exceptional opportunity; answer in own handwriting, stating age, experience, and salary expected. Address E C 417, Tribune.

WURLITZER,
the World's Largest Music House, has a number of opportunities for young ladies to train as secretaries, dictaphone operators, typists, general office girls. Experience not necessary; good salaries to start, unlimited opportunities for advancement, and best of working conditions. Apply Mr. Hartman, 3d floor, 329 S. Wabash.

YOUNG LADY
for clerical position in bookkeeping department of a large downtown office. Salary in accordance with experience. The office is nicely situated, having daylight on three sides, which goes to make up ideal working conditions. A splendid opportunity for the right person to advance, for which we ask good, conscientious effort. Write, giving your experience, address, telephone number, and when you are available. Address F T 115, Tribune.

YOUNG WOMEN
with general office experience for positions as
Bookkeepers,
Ticket writers,
Pricers,
General office work.
Splendid surroundings. Only girls seeking advancement and steady employment need apply. Hours 8:15 to 5, Saturdays half day year around.
EDWARD E. STRAUSS & CO.
402 S. Market.

YOUNG WOMEN—TO ROUTE
orders by express, freight, and parcel post. This is interesting work in pleasant office with good starting salary and prospects for advancement. Hours 8 to 4:30, half day Saturday. Apply to Mr. Waller.
STRAUS & SCHRAM,
1105 W. 35th-st.

YOUNG LADY — EXPERIenced in handling collections and bookkeeping connected therewith; must be capable of writing her own letters and check up accounts on books. State age, experience and salary. Address P C 99, Tribune.

YOUNG LADY FOR FILING
and general clerical work in department office of fire insurance company; hours, 8:30 to 4:30 and 1 Saturdays. Good opportunity for advancement; give age, experience, and salary expected. Address E C 369, Tribune.

YOUNG LADY—TO WORK
at mailing desk. No experience necessary. Light, general work. Good starting salary. Apply Monday afternoon.
A. M. CASTLE & CO.,
715 N. Morgan-st.,
Chicago, Illinois.

YOUNG WOMAN—FOR POsition in accounting dept. of large Chicago concern; must be good at figures; high school graduates preferred. Call at Room 1825 Peoples Gas Bldg.

YOUNG LADY—FOR GENeral office work; good at figures. Liberal salary; permanent position.
THE 12TH STREET STORE,
Halsted-st., cor. Roosevelt.

YOUNG LADY FOR CLERIcal work. High school preferred. No experience necessary. Good starting salary and advancement. Address J K 270, Tribune.

YOUNG LADY
IN PUBLISHER'S OFFICE. EXPERIENCE NOT REQUIRED.
T. S. DENNISON & CO.,
134 W. RANDOLPH-ST.

YOUNG WOMAN OF SOME
education and writing good hand, for office work in loop; good chance for advancement; salary $15 per week. Address X 464, Tribune.

YOUNG WOMAN FOR GENeral office work; permanent position, with splendid chance for advancement. Call 230 S. Franklin, 2d floor.

YOUNG GIRLS — NO BUSIness experience necessary. Apply Mr. Smith, 611 Garland Building.

YOUNG LADY—WITH CLERICAL EXPERIence, to help out generally in the office; must be able to do some ledger posting and trial balances. Position is permanent with opportunities. In reply state age, experience in detail, and salary expected. Address E C 126, Tribune.

YOUNG LADY.
Elliott Fisher machine: experienced in billing; must be conscientious worker; neat work; salary $18; advise experience. Address E K 391, Tribune.

YOUNG LADY,
17 to 22, assistant in filing dept., experience not required; good salary; state age, education, reference. Address J D 148, Tribune.

YOUNG LADY TYPIST.
Good opportunity for young woman; beginner will do. Apply to MR. KRINSKY, Weber's Department Store, Clark and Van Buren.

YOUNG LADY
for filing and general office work with knowledge of typewriting. Address J B 239, Tribune.

YOUNG LADY—GENERAL OFFICE WORK, pleasant surroundings, good working conditions and good starting salary.
WESTERN NEWS CO.
21-29 E. Austin-av., corner Case and Austin.

WANTED—FEMALE HELP.
Stores and Offices.

YOUNG WOMEN
16 to 25 for
TELEGRAPH POSITIONS.
DON'T STAY ON A JOB THAT ANY ONE CAN DO. LEARN A REAL PROFESSION.
$65 per month while you learn; $75 per month after completion of a short training period. Rapid scheduled advancement thereafter in a permanent, interesting profession.
Come and talk it over. Open daily, 8 a. m. to 9 p. m.
WESTERN UNION,
RM. 305, 111 W. JACKSON.

$100.00
PREMIUM
EACH YEAR.
$25 AFTER EACH THREE MONTHS OF SERVICE WHERE ATTENDANCE HAS BEEN GOOD.
THIS AMOUNT PAID IN ADDITION TO A LIBERAL SALARY.
COME IN AND LET US TELL YOU MORE ABOUT OUR ATTRACT

WANTED—FEMALE HELP.

Factory and Trades.

ARE YOU WILLING

to take a permanent position in our new modern N. S. factory? Good starting salary assured. High earnings as you become experienced.

Mr. Ehlen will be at our branch office all week.

Rm. 217.

332 W. North-av., N. E. cor. Larrabee-st. Call between 8 a. m. and 3 p. m. or from 6 to 8 in the evening. Factory 5 blocks from office.

ART NEEDLEWORK INSTRUCTOR.

One experienced in art needlework and lampshade making. No previous experience as teacher necessary. Apply Mr. F. Wise, Buyer, 5th floor.

THE FAIR.

Artists—Female, with Art

SCHOOL OR COMMERCIAL EXPERIENCE; PERMANENT POSITIONS; BRING SAMPLES. THE BIG NO-GRAPH MFG. CO., 431 S. DEARBORN-ST.

ARTIST — COLOR EXPERIENCED ON COMmercial photographs; steady work and good salary. Jahn & Ollier Engraving Co., 554 W. Adams.

ART NEEDLE WORK DESIGNER AND pattern perforator—Experienced. T. BUETTNER & CO., 317 W. Adams.

ARTIST—YOUNG LADY WHO CAN COLOR pictures, water colors. Address T 439, Tribune.

ASSEMBLERS FOR LIGHT, clean electrical work. Also women and girls for a number of miscellaneous bench occupations of a desirable nature. Apply

AUTOMATIC ELECTRIC CO.,
1001 W. Van Buren.

ASSEMBLERS.

Girls or young women for light assembly work; good wages to start and chance for advancement; excellent working conditions; cafeteria on premises.
EDISON ELECTRIC APPLIANCE CO.,
5600 W. Taylor-st.

AT ONCE — POWER MAchine operators. Also errand girl; good pay. 27 E. Monroe, Rm. 1003.

CLARICE MARTIN CO.

ATTRACTIVE WORK FOR GIRLS.

Here is an opportunity to select just the kind of work you want.

If you like bench work you may try:

ASSEMBLING, CORD FINISHING, INSPECTION, MINIATURE LAMP WORK.

Or, if you prefer machine work, try

BRAIDING, COIL WINDING, INSULATING, OR PUNCH PRESS.

If you don't understand what these terms mean, come in and ask Miss Stone. She will also tell you the rate of wages for each class of work. Employment office open all day, including Saturday afternoon and Tuesday and Thursday evenings, 6 to 8:30.

WESTERN ELECTRIC CO., INC.,
48th-av. and 24th-st.

BINDERY GIRLS AND WOMEN — EXPERIENCE NOT NECESSARY. HOURS 8 TO 5. $15 A WEEK TO START. EXCELLENT WORKING CONDITIONS.

CALLAGHAN & CO.,
401 E. OHIO-ST.

BINDERY GIRLS.

16 yrs. and over. Exp. not nec. Steady employment. Our expd. girls are making $25 to $30 per week. RAND, McNALLY & CO., 538 S. Clark-st.

BINDERY GIRLS,

with or without experience, for all kinds of loose leaf bindery work; experienced girls earn from $20 to $35 per week; highest wages paid. We teach any who wish to apply. Employment Dept. AUTOMATIC ELECTRIC CO., 1001 W. Van Buren.

BINDERY GIRLS — TO WORK ON HALE folding machine; good pay; easy work. Apply at once. WALTON & SPENCER CO., 1245 S. State-st.

BINDERY GIRLS — FOR LIGHT FACTORY WORK; good salary to start; steady position. TRANSO ENVELOPE CO., 3512 N. Kimball av.

BINDERY GIRLS—FOR LIGHT FACTORY WORK, 8 hour day; good wages. IMPROVED CROWN & SEAL CO., 1750 N. Tripp.

BINDERY GIRLS — 16 OR OVER, ACCUSTOMED TO light shop work; experience not necessary; wages $15. 322 W. Van Buren-st. 4th floor.

BINDERY GIRLS — EXPERIENCED PACKERS OF chocolates; good wages. Apply ATLAS CANDY MFG. CORP., 2146 Roosevelt-rd.

BIRD—WILL TRAIN BRIGHT, NEAT GIRL as dental nurse; good wages. 312 Center-st. Phone Lincoln 220.

BIRL—AS FINISHER FOR LADIES' TAIlor. PAUL HORN, 4707 Sheridan-rd.

BIRL—FOR GORDON FEEDER. CAHILL PRINTING CO., 210 S. Desplaines-st.

BIRL—IN SMALL BOOKBINDERY; EASY work. Apply Room 307, 219 S. Dearborn.

WANTED—FEMALE HELP.

Factory and Trades.

DRAFTING.

An unusual opportunity for girls who like drawing or mechanics to get training in telephone drafting. Students are not required to have previous technical experience and are paid a fair wage while taking the course.

WESTERN ELECTRIC CO., INC.,
48th-av. and 24th-st.

DESIGNER AND MAKER—ON COSTUME and ready to wear skirts and dresses. WIRTHEIMER, 110 S. Wabash, 5th floor.

DRAPERY SEWERS—APPLY READY FOR work at 2838 Broadway.

DRESSMAKER—FOR HOME SEWING. 4540 Drexel-blvd., 1st. Oakland 2089.

EDITOR—ASST., FOR TRADE JOURNAL; must typewrite copy; give age, experience and salary. Room 507, Trades Bldg.

EMBROIDERY MACHINE OPERATORS.

Singer and Bonaz; to mark linens; daylight workroom. Pleasant surrounding. Apply 14th floor.

MANDEL BROTHERS.

EMBROIDERERS.

Experienced. Apply MRS. McAVOY, 77 E. Elm-st.

EXAMINERS.

Thoroughly experienced on ladies' cloaks and suits. Permanent work. Highest salary in the city. Hours 8 to 4:45 daily. Saturday 12 noon.

PHILIPSBORN'S,

Congress and Paulina.
Marshfield "L" station.

For your convenience our employment Office will be open Sunday from 10 to 3.

EXPERIENCED FITTER.

High class gowns, who desires an opportunity to make good, to take charge of small alteration workroom; pleasant surroundings and congenial atmosphere; excellent salary; steady position if you think you have the ability and can make good here is the chance. Your letter will be treated strictly confidential. Address E C 220, Tribune.

EXPERIENCED OPERATORS.

We will guarantee you $15 a week while you learn how to make corsets. Clean, easy work, steady all the year round. All experienced operators are now earning from $20 to $28 each week. Hours 8 to 5, — on Sat.

POWELL CORSET CO.,
913 W. Van Buren.

EXPERIENCED SKIRT HANDS

FOR ALTERATION DEPARTMENT IN WOMEN'S HIGH CLASS TAILORING ESTABLISHMENT.

STEADY WORK AND GOOD PAY.

BLUM'S.

ROOM 310, 616 S. MICHIGAN

EXPERIENCED SLIP COVER CUTTERS.

Also women to work in drapery and upholstery workrooms.

Apply Ninth Floor—Retail.
CARSON PIRIE SCOTT & CO.

EXPERIENCED ENVELOPE hand folders, also sealer, also home workers. Highest prices paid.

SERVICE ENVELOPE CO.,
1829 Belmont-av.

EXPERIENCED OPERATOR FOR HAIR dressing parlor. PAUL RILLING, Sheridan-rd. Call evenings, Rogers Park 6784.

FINISHERS—EXPERIENCED ON LADIES' coats; 44 hour wk.; good pay. 1116 Stevens Bldg., 17 N. State-st.

FIVE GIRLS FOR LIGHT FACTORY WORK.

8 to 5; good salary. Rex Mineral Soap Co., 416 S. Dearborn.

FORELADY — ON HOUSE DRESSES AND aprons; a good instructor who understands all operations; Polish speaking preferred, but not essential; good starting salary. Apply all week. 1250 S. Paulina-st., 3d floor.

FORELADY—IN WRAPPING DEPT. OF factory on West Side. Should be able to assist in first aid work. State age, experience, and salary. Address J M 549, Tribune.

FORELADY—LARGE MERCANTILE COMpany has opening for experienced forelady; permanent position; good salary. Address E C 479, Tribune.

FATHERS AND MOTHERS

OF GIRLS:

Wouldn't you like to have your girls learning a neat, clean trade amid pleasant surroundings and sure of promotion and increased wages? Girls, 14-16, start at $10, $15 and with regular monthly and semi-yearly increases reach a weekly wage of $20-$21 in from 2 to 3 years. Competent instructors always present. Steady work. Only the best type of girls considered. EMPLOYMENT DEPARTMENT, 605 S. CLARK-ST.

FEEDER—GORDON; ONE WITH BINDERY experience, to work part time in bindery; steady position. James Garner Printing Co., 102 N. Wells.

FINISHERS.

Experienced on dresses and gowns. Good salary.

Apply between 9 and 12.

LEITER BLDG. STORES,
S. E. Cor. State & Van Buren.
Mr. Witt, 2nd floor north.

FINISHERS.

Skirt and waist drapers.
Skirt makers.
Excellent salaries; short hours.

BLACKSTONE SHOP,
616 S. Michigan, 3d floor.

FINISHERS AND DRAPERS—EXPERIenced; highest pay. 4400 Vincennes, 2nd apt. Kenwood 5611.

FITTER—WOMAN.

Experienced on dresses and gowns. Liberal salary.

Apply between 9 and 12.

LEITER BLDG. STORES,
S. E. Cor. State and Van Buren
Mr. Witt, 2nd floor north.

GIRLS—FOR LIGHT FACTORY WORK ON small assembly parts; $16 per week to start. No experience required. Call between 10-11 a. m. or 2-3 p. m. Work light and pleas.
CURRANT SUPPLY CO., 350 W. Ontario.

GIRLS AND WOMEN—FOR LIGHT, CLEAN factory work; good wages while learning; piece work; wages from $18 to $25 weekly; hrs. from 8 to 5. Saturday off at noon. Chicago Electric Mfg. Co., 2817 S. Halsted.

GIRLS—DRILL PRESS AND PUNCH PRESS. Experienced operators wanted. Highest wages paid. We teach any who wish to apply. Employment Dept. AUTOMATIC ELECTRIC CO., 1001 W. Van Buren.

GIRLS — OVER 16, TO WORK ON HALE folding machine; good pay; easy work. Apply at once. WALTON & SPENCER CO., 1245 S. State-st.

GIRLS — FOR LIGHT FACTORY WORK; good salary to start; steady position. TRANSO ENVELOPE CO., 3512 N. Kimball av.

GIRLS—FOR LIGHT FACTORY WORK, 8 hour day; good wages. IMPROVED CROWN & SEAL CO., 1750 N. Tripp.

GIRLS — 16 OR OVER, ACCUSTOMED TO light shop work; experience not necessary; wages $15. 322 W. Van Buren-st. 4th floor.

GIRLS — EXPERIENCED PACKERS OF chocolates; good wages. Apply ATLAS CANDY MFG. CORP., 2146 Roosevelt-rd.

GIRL—WILL TRAIN BRIGHT, NEAT GIRL as dental nurse; good wages. 312 Center-st. Phone Lincoln 220.

GIRL—AS FINISHER FOR LADIES' TAIlor. PAUL HORN, 4707 Sheridan-rd.

GIRL—FOR GORDON FEEDER. CAHILL PRINTING CO., 210 S. Desplaines-st.

GIRL—IN SMALL BOOKBINDERY; EASY work. Apply Room 307, 219 S. Dearborn.

WANTED—FEMALE HELP.

Factory and Trades.

GIRLS AND WOMEN

for exceptionally light, clean work in our new plant.

Also a few girls from 14 to 16 years of age.

No experience necessary.

Rapid transportation from all directions. Every modern convenience to make work in our plant comfortable and pleasant for you.

Luncheon at cost.

Good pay and bonus. Permanent position and agreeable conditions with rapid advancement.

Apply
1316 Wabash-av.
3d floor.

GIRLS—16 YRS. AND OVER, for light, pleasant work in our toilet soap dept. and box shop; will pay 30 cents an hour and bonus while learning; girls can make from $20 to $30 a week piece work; hours 8 a. m. to 4:30 p. m.; half day on Saturday. Come ready for work.

ALLEN B. WRISLEY CO.,
929 S. Wells-st.

GIRLS
AND WOMEN

for nailing banana crates; pay while you learn; experienced workers earn big money all year around.

LEIGH BANANA CASE CO.,
2230 So. Union-av.,
1 block east of Halsted.

GIRLS AND WOMEN—FOR light work in clean and sanitary factory; experience unnecessary; 48 hours per wk. paid for 50 if full week. Good wages, bonus, and rapid chance for advancement.

2032 CLYBOURN-AV.

GIRLS AND WOMEN.

FOR CLEAN, LIGHT FACTORY WORK IN PRINTING AND ENGRAVING PLANT. STEADY WORK, OR CAN WORK PART TIME. GOOD PAY TO START. HOLMES CO., 161 W. HARRISON-ST.

GIRLS—16 TO 25,

For easy, pleasant work in needle factory.

Wages $16 and upward.

No experience necessary.

B. & H. FIBER MFG. CO.,
33 W. Kinzie-st., 3d floor.

GIRLS

OVER 16 YEARS FOR LIGHT FACTORY WORK ON LADIES' BELTS. GOOD PAY.

WORMS & LOEB,
210 W. ADAMS-ST.

GIRLS AND WOMEN.

We have several openings for girls and women to learn to operate drill press, punch press and screw machines; the work is not hard and offers a guaranteed salary while learning with opportunity to earn more after you become experienced; also openings for assemblers and table workers.

Kellogg Switchboard & Supply,
1066 W. Adams.

GIRLS AND WOMEN — TO wrap and pack candy; steady work; good wages; opportunity for advancement. BUNTE BROS., 738 W. Monroe, 3d floor.

GIRLS AND WOMEN.

For light factory work on bench and machine. No experience necessary.

UNION SPEC. MACH. CO.,
311 W. Austin-av.

GIRLS—OVER 14 YEARS, day and piece work. 44 hrs. per week. Piece workers earn $20 to $30 per week. H. G. SAAL CO., 4410 Ravenswood.

GIRLS

FOR LIGHT FACTORY WORK; EXPERIENCE UNNECESSARY; GOOD CHANCE TO LEARN PROFITABLE TRADE. 5½ DAYS PER WEEK; GOOD WAGES TO START.

Chicago Min. Lamp Works,
652 W. Lake-st., 2d fl.

GIRLS.

AS SKIRT AND WAIST FINISHERS.

JACQUES,
612 S. MICHIGAN-AV.

GIRLS TO WORK IN LABoratory for labeling and capping. Experience not necessary. Apply to Monarch Drug Co., 1706 Wabash-av.

GIRLS—INEXPERIENCED.

We have 30 vacancies for girls to do very easy and clean factory work. Chance to learn a trade; $15 to start. The work is permanent. Located in loop. Saturday half day.

ALBERT PICK & CO.
Employment Department [Second Floor].

GIRLS AND WOMEN — [WE WANT 50 FOR LIGHT FACTORY WORK] ARE YOU SATISFIED WITH YOUR PRESENT POSITION? WHY NOT WORK IN A CLEAN, WELL VENTILATED FACTORY WHERE HIGHEST WAGES ARE PAID WITH STEADY WORK AND GOOD CHANCE FOR ADVANCEMENT? CALL AND INVESTIGATE 36 S. THROOP-ST.

GIRLS — LIGHT WORK; good pay; short hours. Apply 8 a. m. National Candy Co., 329 W. Superior-st.

GIRLS WANTED

for light factory work; good working conditions; short hours; good chance for promotion.

GOES LITHOGRAPHING CO.,
42 W. 61st-st.

GIRLS—TO WORK ON SMALL LEATHER goods; pleasant working conditions; experience not necessary. Salary to start, $15. Saturdays until 12 o'clock. PARIS BELT & NOVELTY CO., 231 N. Wells-st.

GIRLS.

Sliced beef packers; hours 8 to 5. 1 o'clock Saturdays; good pay. 2226 S. La Salle-st.

GIRLS AND WOMEN—

Factory work packing, sorting, inspecting, general work; top salary to start.
CONTINENTAL CAN CO., INC.,
Halsted and 22d-sts.

GIRL—EXP. WIDOW OR COUPLE, TO TAKE charge of our steam laundry; German speaking pref. GERMAN OLD PEOPLE'S HOME, Forest Park, Ill. Phone Forest Park 136.

GIRL—OVER 18, FOR LIGHT FACTORY work; must be able to figure; Italian preferred. Apply

Kelling-Karel Co., 217 W. Huron-st.

GIRLS — COLORED, SEAMSTRESSES; neat and rapid; steady work; good pay. Apply Madame Donovan, Room 5, 716 W. Madison.

GIRLS—14 TO 17, FOR HAND WORK ON corsets. Clean, easy work; good pay. Powell Corset Co., 913 W. Van Buren.

GIRLS—FOR LIGHT, CLEAN ASSEMBLY work; good wages, ideal surroundings. STANDEX, INC., 341-49 E. Ohio-st.

GIRLS—TO LABEL, STEADY POSITION; good salary. 4044 Champlain-av., store.

WANTED—FEMALE HELP.

Factory and Trades.

GIRLS,

16 to 25 years, on light, clean factory work. Such as labeling, wrapping or packing. No experience necessary. 48 hours per wek. Close Saturdays at 11:45 a. m. Average weekly starting rate $15.80, including attendance and percentage bonuses. Convenient to South Side 'L,' State. Wentworth and 26th-st. cars.

BAUER & BLACK,
41 W. 25th-st., Cor. Dearborn

GIRLS

for congenial, light work on art pictures. No experience needed. Guaranteed salary to start, $15 to $17, according to kind of work selected. Our girls by piece work privilege are making $21 to $25. Steady work. Half day Saturday.

REGENSTEIN-VEEDER CO.,
1336 N. Halsted-st.

GIRLS AND WOMEN — EXperienced and inexperienced, light factory work. We start you at $14.85 the first week, increase as soon as you learn our work. Apply at Room 8, 6317-19 S. Halsted-st., between the hours of 8 a. m. and 10:30 a. m. and evenings 5 to 8 p. m.

GIRLS WANTED.

EXPERIENCE NOT NECESSARY. GOOD WORKING CONDITIONS AND CLEAN WORK.

EDWARDS & DEUTSCH LITHOGRAPHING CO.,
2320 SO. WABASH-AV.

GIRL CORE MAKERS TO work in brass foundry. Pleasant surroundings; steady work; 40c an hour to start; 48 hour week. W. D. Allen Mfg. Co., 5650 Roosevelt-rd.

GIRL
OR WOMAN

to operate Union Special machine for burlap sacks.

LEIGH BANANA CASE CO.,
2230 So. Union-av.,
1 block east of Halsted.

GIRLS AND WOMEN FOR GENERAL WORK IN SHEET AND PILLOW CASE FACTORY, LAYING OUT, LABELING, ETC. STEADY WORK. GOOD SALARY.

APPLY 711 W. HARRISON.

GIRLS

FOR LIGHT FACTORY WORK; EXCELLENT WORKING CONDITIONS. APPLY IMMEDIATELY.

AMERICAN COLORTYPE CO., 1151 ROSCOE-ST.

GIRLS AND WOMEN TO wrap and pack candy; steady work; good wages; opportunity for advancement. BUNTE BROTHERS, 738 W. Monroe, 3d floor.

GIRLS AND WOMEN TO MAKE CORSETS.

We are in need of operators on power sewing machines; if you are inexperienced we will teach you the work and pay you well while learning; clean, easy work; hrs. 8 to 5, 12 on Sat.

POWELL CORSET CO.,
2501 N. Western-av.

GIRLS—FOR CAPPING AND packing paper cans; experience not necessary; starting salary, $13; advancement.

Miller Fiber Products Co.,
330 W. Ontario-st.

Girls and Young Women,

Over 16 years of age, for light factory work; no experience necessary; good pay to start; steady work all year round; bonus paid for attendance.

OLSON RUG CO.,
1508 W. Monroe-st.

GIRLS

FOR LABELING DEPT. CLEAN WORK. GOOD WAGES.

2144 ELSTON-AV.

GIRLS

FOR FACTORY WORK.
APPLY SUPT.
HOOVEN RADIATOR CO.,
410 N. WESTERN-AV.

GIRLS — LIGHT FACTORY work. Excellent working conditions.

Apply Rhodes, 137 W. Austin-av. Ask for Mr. Sanborn.

GIRLS — DO YOU WANT TO WORK UNder the best working conditions? The work is easy to learn. The pay is equal to any other place. We need 115 more in our Assembly Department. This is your chance. Call between 8 and 5:30 p. m. 130 S. Sangamon-st., 3 blocks west of Halsted-st., between Madison and Monroe-sts.
BENJAMIN ELECTRIC MFG. CO.

GIRLS—TO OPERATE ENVELOPE MAchines; nice, light, easy work; many advantages, such as high guarantee, bonus, frequent pay, and others not usually given by factories to their employes; come in and talk it over fully and be convinced.

SEWELL-CLAPP ENVELOPES,
23 N. Desplaines-st.

GIRLS

To learn bookbinding trade. Good wages to start. Steady work.

SPINNER & REIMER,
701 S. La Salle-st.

GIRLS AND WOMEN—LIGHT ASSEMBLY work; good wages on piece work; our bonus plan permits good earnings on 48 hour weekly basis. Employment Dept.
FEDERAL SIGN SYSTEM ELEC.,
132 N. Desplaines-st.

GIRLS AND WOMEN

for light work on small drill presses; small shop, good environment, and starting rate; hrs. 8 to 4:30. Saturdays till noon. American Perforator Co., 615 W. Jackson.

GIRLS OVER 14 YEARS.

30 cents a hour. Gurinian Candy Co., 726 W. Jackson.

GIRLS — LIGHT, CLEAN, STEADY WORK, packing Xmas cards, tying ribbons, etc. Clean, daylight shop; part time work can be arranged if desired.
MURRAY ENGRAVING CO.,
6152 S. Wabash-av.

GIRLS—COLORED, LIGHT WORK; TIRE factory; experience unnecessary; good wages to start. Call 1125 Rimbold Bldg.

GIRLS—TO LEARN TO FEED MULTICOLOR press. Good wages. 542 S. Dearborn, R. 610.

GIRLS—TO WORK IN OUR LIGHT, CLEAN labeling dept. $14 to start; ½ day Saturday. 3323 Calumet-av.

GIRL—RECEPTION RM., IN DRESSMAKing estab. Call 1125 Rimbold Bldg.

GIRLS—OVER 16, FOR ASSEMBLY WORK. ORMAND CO., 442 N. Wells.

WANTED—FEMALE HELP.

Factory and Trades.

GIRLS

for light work,
Inspecting,
Packing,
Table work.
General factory work.

$14 to start. Rapid advancement; hours 8 to 4:30; Saturdays, 8 to 12; summer vacation with pay.

MOSES-ROSENTHAL CO.,
913 W. Van Buren-st.,
6th floor.

GIRLS

for filling cartoning and labeling in bottling dept.

$14.50 and bonus to start. Possible to earn $18 to $20 after 2nd week.

Aprons and medical attention furnished free. Cafeteria, rest periods. Apply Miss Heil, Supervisor.

CHANNELL CHEMICAL CO.
1419 Carroll-av.

GIRLS

TO LEARN BINDERY WORK. SALARY $17.50.

ALSO EXERIENCED WIRE STITCHER. SALARY $21.50.

APPLY 3RD FLOOR.

MAGILL-WEINSHEIMER COMPANY,
1322 S. WABASH-AV.

GIRLS.

KICK PRESSES AND WRAPPING. HOURS 7:45 A. M. TO 5 P. M., SATURDAYS 7:45 TO 12 NOON. 81C PER HOUR TO START.

C. H. HANSON CO.,
303 W. ERIE-ST.

GIRLS

FOR INSPECTION WORK. NO EXPERIENCE REQUIRED; GOOD OPPORTUNITY.

KRASBERG ENG. & MFG. CORP., 536 LAKE SHORE-DRIVE.

GIRLS.

We have several openings for girls accustomed to factory work to learn to become parcel post packers. The work is clean and offers a guaranteed salary, with opportunity to earn much more on a bonus basis when you have become trained to our methods. The work is permanent.

Hours 8 to 4:45, 12 o'clock Saturdays.

CHICAGO MAIL ORDER CO.,
2611 Indiana-av.

GIRLS AND WOMEN—FOR work in our tent factory and wallpaper mill. Permanent positions. No experience required.

SEARS, ROEBUCK & CO.,
Homan-av. & Arthington-st.

GIRLS

FOR LIGHT FACTORY WORK. GOOD PAY. PERMANENT POSITIONS.

APPLY MR. POPP, SUPT.

DURAND & KASPER CO.,
W. LAKE AND UNION-STS.

GIRLS.

GIRLS FOR FACTORY WORK. OVER 18 YEARS OF AGE; GOOD WAGES. APPLY

Labor Dept.,
DEERING WORKS,
1734 Fullerton.
Near River.

GIRLS; OVER 16, FOR light factory work. No experience necessary. Hrs. 7:45 to 5 and 12 o'clock Saturdays. Good working conditions. A. D. Shoup Co., 1545 W. 35th.

GIRLS FOR FACTORY.

STEADY WORK.

GOOD PAY. PLEASANT WORKING CONDITIONS.

KINNEY, ROME CO.,
3601 S. RACINE-AV.

GIRLS — TO WORK ON small electrical coils; no experience needed; light work. Apply 3d floor.

VICTOR ELEC. CORP.,
Robey and Jackson.

GIRLS

for light factory work, assembling light metals, operate punch presses, milling machines, counterboring, etc. Experienced girls earn $20 to $30 per week.

WILSON JONES LOOSE LEAF CO.,
Carroll-av. and Sacramento-blvd.

GIRLS, 14 TO 16 YEARS,

for light, clean work wrapping and packing stationery, etc., in our factory; good pay and excellent working condition.

JOHN B. WIGGINS CO.,
1104 S. WABASH-AV.

GIRLS

for light factory work. Experience not necessary.

1749 Grace-st.

GLOVE MAKERS—EXPERIENCED, TO WORK AT HOME. WE WILL DELIVER AND CALL FOR WORK. WE WILL FURNISH ALL PARTS AND SUPPLIES; ALSO MACHINE TO DO THE WORK. WE WILL TAKE CARE OF INSTALLATION OF ELECTRICITY FOR YOU FREE. WRITE US AND OUR REPRESENTATIVE WILL CALL. YOU CAN MAKE GOOD MONEY AT THIS WORK. ADDRESS J M 266, TRIBUNE.

GOWN HANDS.

Apply Mr. Kock, Alteration Room, 10th floor.

ROTHSCHILD & COMPANY,
State, Jackson, Van Buren.

GLUE WORKERS — EXPErienced on fancy candy boxes. A. D. Shoup Co., 1545 W. 35th-st.

HAIRDRESSER AND MANICURIST—EXP. Morrison Hotel Beauty Parlor.

HAT LINERS AND APPRENTICES—AT RONenthay, 301 E. State-Roosevelt-rd.

HEAD AND ASSISTANT LAUNDRESSES—$55.00 and $50.00 a month respt., with room and board; two Dining Room Girls, $40.00 month, room and board; in a sanatorium near Wheaton, Ill. Call at 4950 Prairie-av. or phone Drexel 4985.

HELPER—IN WASHROOM. CENTENNIAL Laundry Co., 3417 Roosevelt-rd.

HELPERS—N. 5 MODISTE WANTS EXPErienced helpers. Phone Edgewater 8420.

HEMSTITCHER — EXP. ON SILK WAISTS; steady wk. and good pay; come ready to work. Wear Good Waist Co., 180 W. Adams.

INSERTERS.

BLAKELY PRINTING CO.,
418 S. Market.

WANTED—FEMALE HELP.

Factory and Trades.

HIGHEST WAGES PAID IN THE CITY AND STEADY WORK FOR CUSTOM SHIRT OPERATORS.

HAND BUTTONHOLE MAKERS.

COLLAR AND CUFF MAKERS AND BOSOM PLAITERS.

GOOD WORKING CONDITIONS AND 44 HR. WEEK.

APPLY AT ONCE.

CAPPER & CAPPER,
29 SO. WABASH-AV.,
4TH FLOOR.

IRONERS AND MANGLE GIRLS—5½ DAYS a week; good salary to start. EVANSTON HOSPITAL, 2650 Ridge-av., Evanston.

LABEL SEWERS.
WITH OR WITHOUT EXPERIENCE.

For men's high grade clothing. Week work or piece work. Good wages.

ALFRED DECKER & COHN.
Employment Department,
S. W. corner Franklin and Van Buren.

LADIES—2, INTELL.; LEARN SWEDISH massage, gym., and electric treatment; good salary. Call Monday bet. 11 and 1 and 5 and 7 p. m. DR. NELSON, 1208 Tower Bldg.

LADIES—YOUNG, FOR SHOP WORK IN our West Side factory; experience not essential; good hours and pay. Apply 130 S. Sangamon-st.

LADY—WHO CAN PAINT AND MAKE parchment shades; good opportunity for right party. Address Y 404, Tribune.

LAMP SHADE MAKERS.

Good hand sewers. Experience not necessary. Part or full time.

Apply Ninth Floor—Retail.
CARSON PIRIE SCOTT & CO.

LAUNDRESSES.

Women to iron athletic underwear. Our piecework ironers earn $20 to $30 per week. We pay a good starting salary while you are learning the work. Summer vacation with pay. 44 hour week.

MOSES-ROSENTHAL CO.,
913 W. Van Buren-st.,
6th floor.

LAUNDRESS—WHITE, CHICAGO HOME FOR INCURABLES, 5535 Ellis-av.

LAUNDRESS—WHITE, TWO FAMILY HOtel, 5714 Blackstone. Hyde Park 2780.

PUNCH PRESS OPERATORS—GIRLS TO work on light metals; good pay with weekly bonus. Sanitax Brush Co., 2333 S. Wabash.

MACHINE OPERATORS.

Girls, on Union Special 2 needle, Singer 2 needle, and Willcox & Gibbs single needle machines. Our operators earn from $20 to $30 per week; good salary guaranteed while learning our work. 44 hour week; summer vacation with pay.

MOSES-ROSENTHAL CO.,
913 W. Van Buren-st.,
6th floor.

MAKERS AND EXP. SALES LADIES—APprentices paid while learning. COLONIAL MILLINERY CO., 1315 E. 63d-st. Blackstone 499.

MAKER AND TRIMMER — HIGHEST prices to right party. Apply PHILLIPS BROS., 1139 So. Wabash-av.

MARCEL WAVER AND HAIRDRESSER—Must be first class; good pay; short hours and commissions. MME. QUI VIVE, 15 E. Washington.

MARCEL WAVER—EXPERIENCED. Good salary. Congenial employers. L station. Revens, 2915.

MARCEL WAVER—GOOD OPPORTUNITY for right party; good wages. 1016 Stevens Bldg.

MARCEL WAVER—GOOD GENERAL OPerator. Indu-Kosmetic Shop, 6240 Kimball-av.

MARCEL WAVER—EXPERIENCED. MARinello Shop, 213 E. Main-st., Streator, Ill.

MARCEL WAVERS—EXP.; GOOD SALARY. 163 E. 47th-st. Kenwood 6910.

MARCEL WAVER—COMPETENT GIRL. Address J M 451, Tribune.

MARCEL WAVER $30 TO $40 WEEK. ALSO shampooing. BUCKNER, 608 Steward Bldg.

MASSEUSE—1-2, WITH 2 YEARS' EXPErience, in loop; excellent opportunity to manage business or build partnership; one to learn trade. Address 430, Tribune.

MASSEUSES—ONE EXPER. AND ONE TO learn. 405, 25 N. Dearborn-st.

MIDDLE AGED LADIES AND YOUNG Girls—For sewing jewelry on cards. THE NEWARING MFG. CO.,
29 E. Madison-st.

MILLINERS.
TRIMMERS.
MAKERS, COPYISTS.

WE ARE PAYING THE BEST SALARIES IN THE CITY AND LIBERAL BONUS EVERY SIX MONTHS.

HOURS 8:30 TO 5:30 AND HALF A DAY SATURDAY ALL YEAR AROUND.

WE ARE OFFERING YOU STEADY POSITIONS.

APPLY READY FOR WORK.

CONSOLIDATED MILLINERY COMPANY,
35 S. WABASH-AV.

MILLINERY.

An experienced operator, conversant with the manipulation of various materials on different machines for ladies' hats; one competent to design and take full charge of other operators; permanent position, with liberal compensation. Address E C 388, Tribune.

MILLINERY TRIMMER.

1st class trimmer. Good salary and long season. Hours 8:30 to 5:30.

L. KLEIN,
Halsted, 14th and Liberty.

MILLINERY MAKERS

and copyists. Piece workers can earn good money. Steady positions. Daylight workrm.

RICHARD HAT CO.,
12 N. Michigan-av., 4th floor.

MILLINERS, MAKERS, AND copyists; steady work; week or piece; come ready for work. Apply

THE TRIANGLE HAT CO.,
117 N. Wabash-av.

MILLINERY TRIMMERS—MUST BE AI. yearly positions; for high class as well as popular trade; highest salary paid in the largest specialty store in Davenport, Iowa; call for Mrs. Langbein, Monday and Tuesday, between 10 and 1, also between 4 and 6. Congress Hotel.

MILLINERY WORKERS—

IN ALL BRANCHES, CAN OBTAIN PERCAN OBTAIN PERMANENT POSITIONS.

MANENT POSITIONS. WE PAY GOOD PRICES, HAVE PLENTY OF WORK, AND PAY A BONUS. WAGNER-SIMMONDS CO., 72 E. RANDOLPH-ST.

MILLINERY DESIGNER.

Experienced on ready to wear and tailored hats. Midland Hat Co., 844 W. Adams-st.

MILLINERY MAKERS AND COPYISTS

For N. and W. Side stores. Apply at 3265 N. Clark-st. or 4014 W. Madison-st. or ph. Graceland 5243 or Kedzie 697.

MILLINERY MAKER—EXP. AND COPYist; good salary. 1030 Marshall Field Annex.

WANTED—FEMALE HELP.

Factory and Trades.

MILLINERY WORKERS.
TRIMMERS, COPYISTS, MAKERS, PREPARERS.

Permanent positions; highest salaries.

Most comfortable working conditions.

Daylight workrooms.

Our own restaurant in bldg. Tea and coffee served free.

5½ day week.

Bonus in addition to salary.

Apprentices paid while learning.

D. B. FISK & CO.,
225 N. WABASH-AV.

MILLINERY MAKER.

Experienced maker; good salary and steady position; hours 8:30 to 5:30.

L. KLEIN,
Halsted, 14th, and Liberty.

MULTICOLOR OPERATOR — INSURANCE office, short hours. Fidelity Phenix Fire Ins. Co., 137 S. La Salle.

NEAT, PLAIN SEWERS—TO make children's clothes at home. Work cut ready to sew. Address E K 470, Tribune.

NURSE

In institution.
4724 Vincennes-av.

NURSE—PRACTICAL OR UNDERGRADUate, institution outside city. Phone Central 855.

NURSE—CHICAGO HOME FOR INCURABLES, 5535 Ellis-av.

NURSES—TO LEARN X RAY AND DO RExecution room work. 135 S. State. Rm. 203.

OPTICAL APPRENTICE—

Unusual chances for earnest, nimble fingered woman with good eyes to learn clean, high class trade. 48 hr., 5½ day week. $15 to start. Exceptionally pleasant working conditions.

WM. GAERTNER & CO.,
5345-49 Lake Park-av.

OPERATORS.

On single and double needle machine on duck coat and trousers. Also on wash dresses and plain sewing. Hours, 8:30 to 5:30; 12:30 Saturday. Daylight and pleasant workroom. Apply 14th floor.

MANDEL BROTHERS.

OPERATOR

for two needle machine. Also 2 young girls for light and pleasant work. Good pay and working conditions.

HUGO DU BROCK & CO.,
219 W. Monroe-st.

OPERATOR.

Experienced on power machine; cuff makers, sleeve makers, and two people yoking machines; good pay; daylight workroom.

MEYER SHIRT CO.,
529 S. Franklin-st., 10th floor

OPERATORS — SEWING MACHINE. FOR Singer power machines; $16 per wk. to start; $20 to $25 easily made; work clean and pleasant. Call between 10 and 11 a. m. or 2 and 3 p. m. CURTAIN SUPPLY CO., 300 W. Ontario-st.

OPERATOR GIRLS—ON POWER MACHINES on plain and zig-zag sewing on men's leather belts; highest salaries paid; steady positions, 8 hours. Arrow Belt and Leather Goods Co., 180 N. Wabash, 3d floor.

OPERATORS—FOR POWER MACHINES ON canvas goods, 48 hour week. 12 o'clock Saturday. Paid for 52 hours. Steady work. UNITED TENT & AWNING CO., 225 N. Desplaines-st.

OPERATOR—EXPERIENCED ON POWER sewing machine; 60 to 90c per hour. The Battery Equipment and Supply Co., 1400 So. Michigan-blvd.

OPERATORS AND PRESSERS—COLORED or white; over on children's dresses. NEDART DRESS CO., 3d floor, 555 W. Roosevelt.

OPERATORS—ON SPECIAL ORDER PANTS; 71c per pair. A. KLEM, 236 W. Madison.

OPERATORS — PLAIN SEWING; GOOD wages; steady work. 2246 W. North-av.

OPERATORS—SEWING MACHINE. ILL. Surgical Co., 36 W. Randolph.

OPERATOR—EXP. IN BEAUTY SHOP. 2041 North-av.

PART TIME WORKERS.

Girls and women for examining on corsets; clean, easy work; good pay. Name your own hours; no experience necessary.

POWELL CORSET CO.,
913 W. Van Buren-st.

POWER MACHINE OPERATORS,
HEMMING SHEETS AND PILLOW CASES. GUARANTEED SALARY AND A BONUS ON EVERY DOZEN. SPEEDY OPERATORS MAKE EXCEPTIONAL WAGES.

APPLY 711 W. HARRISON.

PRESS GIRLS—COLORED, EXPERIENCED and inexperienced; good pay; permanent. 105 W. Monroe, Room 810.

PUNCH PRESS OPERATORS [FEMALE]—Some of our operators earn up to $35 per week. If you are competent you can do equally as well. Chicago Metallic Mfg. Co., 542 W. 35th-st.

PUNCH AND DRILL PRESS OPERATORS—Splendid opportunities; best working conditions. This is your chance. Call between 8 and 5:30 p. m. 130 S. Sangamon-st.
BENJAMIN ELECTRIC MFG. CO.

SEAMSTRESSES

FOR OUR DRAPERY WORKROOM. LIGH

WANTED—FEMALE HELP.

Factory and Trades.

WOMEN AND GIRLS.

There are still a few vacancies open for women and girls over the age of 16. Experience not necessary. Light factory work. Hours are from 8 to 4:30. 12 noon on Saturday. A bonus in addition to regular pay. Near Belmont, Ashland and Clybourn car lines. Applications accepted at employment office during working hours.

STEWART-WARNER SPEEDOMETER CORP., 1828 Diversey-pkwy.

WOMEN

FOR PART TIME WORK.

We can use 12 to 15 women 4 to 8 hours a day inspecting in our underwear factory. Light, pleasant work; no experience necessary; good pay.

MOSES-ROSENTHAL CO., 913 W. Van Buren-st., 6th floor.

WOMEN OR GIRLS

for sewing on high grade women's coats; either experienced or those wishing to learn a good trade.

McGRATH'S, 27 E. Monroe.

WOMAN—TO WRAP AND PACK CANDY. Call 1138 E. 47th-st.

YOUNG GIRLS—TO DO LIGHT WORK. ED. R. CLARK, 30 E. Randolph.

25 GIRLS,

Aged 16 to 30, for various operations in paper working and advertising specialty work. Excellent factory conditions. 48 hour week, Saturday afternoons off year around. $16 a week to start. No experience necessary. Steady positions with advancement for those who qualify.

J. W. HOODWIN CO., 2949 W. Van Buren.

$16.

GIRLS AND WOMEN

for clean factory work; $16 per week straight salary, $2 bonus per week for attendance. Steady employment; rapid advancement.

LINDSAY LIGHT CO., 161 E. Grand-av.

WANTED—FEMALE HELP.

Household Help.

GIRL FOR GENERAL hswk.; small family; fine room with bath. Call Wilmette 1466.

GIRL—WHAT IS YOUR PRICE? Competent girl to cook and wash dishes for 4 adults, 4 children 2 nurses. Write 1060 Sheridan-rd., Hubbard Woods, or Phone Winnetka 728; reverse charges.

GIRLS — 2, FOR GENERAL HOUSEWORK; 1 fond of children; all mod. conv.; good pay. Mrs. C. T. McNEILL, 838 Bluff-st., Glencoe. Ph. Glencoe 81.

GIRL—GOOD NATURED, CAPABLE GIRL for gen. hswk.; no washing; cleaning optional; good wages and home. 1294 Scott-av., Hubbard Woods. Winnetka 260. Reverse charges.

GIRL—WHITE, GENERAL HOUSEWORK; 6 room apt., family of 3, no washing; private room and bath; good salary; good home; reference required. Apply S. L. LAZARUS, 1122 E. 55th-st. Phone Hyde Park 8034.

GIRLS—2, WHITE, FOR GENERAL HSWK. and care of children; one must be good cook; nice home on North Shore; permanent position for right party. Prefer Scandinavians. Reverse charges. Ph. Winnetka 1016.

GIRL OR WOMAN—EMPLOYED OR attending school or college, to assist with light hswk. in evenings in exch. for good rm. and board in north side apt.; give phone number. Address H N. 556, Tribune.

GIRL—WHITE, FOR GENERAL HOUSEwork; three in family; no laundry; good wages; comfortable room. Call 1137 Laurel-av., Hubbard Woods, Sunday afternoon, or Phone Winnetka 1182, reverse charges.

GIRL—AGE TO 16, TO ASSIST LIGHT HSWK. and help care children; good home; good wages. Ph. Oak Pk. 6336. 331 N. Ridgeland-av.

GIRL—REST WAGES; COMPETENT GENeral housework; no cleaning; no laundry. Refs. required. THORNTON, 3d apt., 2244 Lincoln Park West. Diversey 4024.

GIRL FOR GENERAL HOUSEWORK IN home, 2 in family; no washing; helper 2 days each week; good wages. Apply 4951 Vincennes-av. or phone Drexel 6042.

GIRL—COMPETENT GENERAL WORK; wages $15; small family; no washing. M. Rice, 1st apt., 1340 E. 48th-st. Tel. Oakland 1102.

GIRL—FOR GENERAL HOUSEWORK; plain cooking; no washing; go home nights. O'CONNOR, 4147 Drexel-blvd., Apt. 1. Oakland 5665.

GIRL OR WOMAN—GENERAL HOUSEwork, plain cook; three or four adults; laundry sent out. McKINNEY, 1547 E. 65th-st. Blackstone 2124.

IGRL — FOR GENERAL HOUSEWORK; small family and apartment, references required. 5643 Kenmore-av. Phone Sunnyside 4157.

GIRL—FOR GENERAL HOUSEWORK; GOOD cook; small family employed folks; no laundry work; good home; good wages. 1850 S. Central Park.

GIRL—GENERAL HOUSEWORK; 2 IN FAMily; private room and bath; good wages; reference required. 946 Margate-ter., 1st apt.

GIRL—COMPETENT FOR GENERAL housework; family of 3 adults; nice home; $10 per week; refs. 3751 Ellis-av.

GIRL OR WOMAN—FOR GEN. HSWK.; NO washing; small family; good wages. Midway 5440. 7440 Merrill-av.

GIRL—COMPETENT, GEN. HOUSEWORK. $15; no washing. 1609 Jarvis-av. Rogers Pk. 5696.

GIRL—STEADY RELIABLE FOR CHILdren's nurse; good salary. 1380 Hyde Park-blvd., Rm. 817. Ph. Kenwood 4300.

GIRL—GENERAL HSWK.; GOOD COOK; 4 rms.; 2 in family. CARROLL, 1550 E. 65th-pl. Midway 2268.

GIRL—FOR GENERAL HOUSEWORK; FAMily of 2; no washing. Ph. Oakland 6174.

GIRL—TO ASSIST WITH HOUSEWORK. 1st apt. Phone Oakland 6174.

GIRL—TO ASSIST WITH HOUSEWORK. 2 in family; no washing. 4718 Ingleside-av., 1st apt. Phone Oakland 6174.

GIRL—TO ASSIST WITH HOUSEWORK. 2 in family; no washing. Washington-blvd., 1st. Ph. Van Buren 546.

GIRL—PROTESTANT PREF.; GENERAL housework; no washing; small family. 6654 Parnell-av. Apt. Wentworth 6769.

GIRL—GENERAL HSWK, SMALL FAMily, small apt. and good wages. 6840 Ridgeland, 1st. Blackstone 2497.

GIRL—GENERAL HOUSEWORK; $12 a week. Call 848 King-pl., 1st, between Wellington and Barry.

GIRL — GENERAL HOUSEWORK; 1ST class wages; $15.00. 4413 Oakenwald-av. Phone Drexel 5670.

GIRL—FOR GENERAL HOUSEWORK; FAMily of 2; 6 rms. 5201 Kenmore-av. Fitzgerald.

GIRL—OR WOMAN, GENERAL HSWORK; 2 in family; small flat; good home. Drexel 2954. 4711 Vincennes-av., 2d flat.

GIRL—YOUNG, FOR MOTHER'S HELPER; good home, good wages. Knight, 5815 Winthrop-av. Sunnyside 3042.

GIRL—HSWK.; GOOD HOME AND WAGES; no washing; small family. Ph. Rogers Pk. 9446.

GIRL—FOR GENERAL HOUSEWORK; NO washing or ironing. J. G. RICE, 6119 St. Lawrence-av.

GIRL—FOR GENERAL HOUSEWORK; GO home nights or stay; no washing. 546 Wellington-av. Lake View 5832.

GIRL—FOR GENERAL HOUSEWORK; 3 in family; no washing; highest wages. 932 Ashland-av., Wilmette. Ph. Wilmette 1590.

GIRL—EXPERIENCED, FOR GENERAL housework; no laundry; references; $15 per week. 5318 Ellis-av.

GIRL OR WOMAN—FOR GENERAL HOUSEwork; fam. of 3; good wages; no wash. 4538 S. Ellis-av. Wilson. Sunny. 3016.

GIRL—FOR GENERAL HOUSEWORK; family of 3. DR. GRIFFITHS, 918 Galt-av. Sunnyside 7638.

GIRL—SMALL WHITE, PRIVATE FAMily; apt.; references required; separate room. Phone Oakland 1247.

GIRL—$15. COMPETENT GIRL TO COOR and care for 2 children; first floor; Winnetka house. Address J M 558, Tribune.

GIRL—TO ASSIST WITH HOUSEWORK; NO laundry; home nights; good pay and good treatment. 6524 University.

GIRL—FOR GENERAL HOUSEWORK; small family; no washing; good wages. 1122 Columbia-av., 1st. Rogers Park 781.

GIRL—GEN. HSWK.; 2 IN FAMILY; GOOD wages; refs. 3933 Pine Grove-av., 2d. Call mornings Lake View 381.

GIRL—EXPERIENCED, GENERAL HSWK.; good wages. Phone Glencoe 594 or Main 4222.

GIRL—FOR GENERAL HOUSEWORK; small family; no washing; good wages. SIMON, Phone 12327, 5630 South Park-av.

GOVERNESS—TO TAKE CARE OF CHILdren that attend private school. Address E C 471, Tribune.

HOUSEKEEPER.

Middle aged woman to care for children in good home. See Miss Jensen. The Victor Manufacturing & Gasket Company, 5730 Roosevelt-rd.

HOUSEKEEPER FOR DAY

work for young married couple with baby. Address J B 238, Tribune.

HOUSEKEEPER—HONEST, PLAIN YOUNG woman with a child can have pleasant home, light work, small wages, caring for modern apartment for middle aged working business man; references exch. Address T 321. Tribune.

HOUSEKEEPER — MIDDLE AGE, FOR country town. To take charge of home with three adults; no laundry. A good home for the right party. Prefer woman from small town; steady place. Address B S 38, Tribune.

HOUSEKEEPER — TO TAKE ENTIRE charge of home where mother is away all day; laundry optional; small child no objection; must be clean and come well recommended. Address J H 429, Tribune.

HOUSEKEEPER—WOMAN BET. 35 AND 45 yrs. who wants home more than wages; must be good cook and clean; fam. 2; 1st. wk.; west sub. town. Give phone No. Address X 551, Tribune.

HOUSEKEEPER—BY MARRIED COUPLE and child 3. Elderly woman preferred. Right one will have good home, mod. wages. Address T 80, Tribune.

HOUSEKEEPER FOR GENTLEMAN. IN house; young children; some one interested in maintaining a good home atmosphere; permanent. Address Y 101, Tribune.

HOUSEKEEPER — IN MOTHERLESS HOME, by owner; children of school age; Irish preferred. Call Sunday or night. 3345 S. Hamilton-av., 1st floor.

HOUSEKEEPER — MUST BE CAPABLE TO take full charge house and three school children for business woman. MRS. KERR, 1330 Birchwood-av.

HOUSEKPR. — UNINCUMBERED WOMAN to manage and conduct a rooming house on percentage of profits. Address E S 176, Tribune.

HOUSEKEEPER — FOR SMALL FAMILY; godo home; no washing. Address H X 446, Tribune.

HOUSEKEEPER AND GOVERNESS — TWO children, 7 and 13 yrs.; Edgewater; give phone no. Address S 174, Tribune.

HOUSEKEEPER—FOR BOARDING HOUSE on mod. farm nr. Chicago. Ph. Evanston 4698.

HOUSEMAID—GENERAL; SOUTH SIDE; 3 rm. apt. 2 in family; good salary; no laund. Phone Oakland 3960.

HOUSEKEEPER—MAN AND SON WANT A school children. Superior 6686.

HOUSEKEEPER—PRACT. OR HOSPITAL TRAINED. 3 children. $18. Ph. Evanston 4911.

PRACTICAL NURSE—CARE FOR ELDERLY man and assist with hswk. Hyde Park 4721.

SECOND MAID—COLORED, in private American family. Ph. Drexel 3202 or call 4944 Grand-blvd.

SECOND MAID — WHITE; experienced; references. Diversey 2935.

SECOND MAID—EXPERIENCED. TO AS. sist with children; good wages. Scandinavian preferred. 1344 Madison-pk., near Dorchester.

SECOND MAID—WHITE, REFERENCES. 4740 Kimbark-av. Phone Oakland 4504.

SECOND MAID—GOOD WAGES. 4715 Drexel-blvd., 2d apt. Oakland 1697.

SECOND GIRL—EXPERIENCED; REFERences. 4743 Drexel-blvd. Kenwood 8768.

WANTED—FEMALE HELP.

Household Help.

MAID — FOR GEN. HSWK.; 6 RM. APT.; North Side; family of 2; no washing; must be good plain cook; good home for kind and willing woman; 1 month's vacation each year with pay. Address E G 445, Tribune.

MAID—PLEASANT HOME, SMALL FAM.; gen. hswk., cooking, with or without laudry.; wages accordingly. 1941 Morse-av. Rogers Pk. 8126.

MAID — FOR GENERAL HOUSEWORK; Hinsdale, Ill.; no washing; 3 adults only. For further information phone Wabash 6148, Chicago.

MAID — EXPERIENCED SECOND MAID. Swedish preferred. References required. Tel. Hyde Park 1603 Monday evening for appointment.

MAID—EXPERIENCED, GENERAL HOUSEwork; no washing; 3 in family; room and bath; 1st apt. 633 Addison. Lake View 9200.

MAID—TO WORK HALF DAYS IN 4 RM. apt.; good wages, no washing; 2 adults; must be good cook. FLEMING, 5046 Sheridan-rd. Sunnyside 4160.

MAID—FOR GENERAL HOUSEWORK IN suburban home to take full charge. Christian Scientist preferred. Call Rand. 2762 Monday.

MAID—GEN. HSWK; FAMILY 2 ADULTS; good cook. Some good treatment to one of ability. Ph. Wellington 9355 for appointment before 10 a. m. or after 7 p. m.

MAID—COMPETENT, WHITE, TO WAIT ON table and take care of 1st floor; nr. suburbs; must have good refs. Apply EDWARD C. WALLER, Rm. 705, 209 S. La Salle.

MAID — EXPERIENCED, FOR GENERAL housework; small family; no washing; $14; city ref. Call 67 E. Division-st., 1st apt. Ph. Superior 3520.

MAID—COMPETENT, WHITE HOUSEWK.; refs.; 2 in family; with or without washing; good wages for right party. Reverse charges.

MAID—GENERAL, 3 ADULTS; NO WASHing; best of refs. must be furnished; location, Dearborn-parkway. Address E G 301, Tribune.

MAID—FOR GENERAL HOUSEWORK; 3 in family; convenient location; good wages; no laundry. Phone Winnetka 966.

MAIDS—2, COOK AND SECOND — GOOD wages; references; own room and bath. 4743 Drexel, 1st. Kenwood 363.

MAID—COMPETENT, FOR GEN'L HOUSEwork; no laundry; small family. Wentworth 3885.

MAID—COLORED, GENL. HSWK., HOME nights; small family, small apt.; ref. DELTSCH, 6240 Ingleside.

MAID—WHITE; GENERAL HOUSEWORK; small family; experienced; wages $15. Phone Hyde Park 878.

MAID—COMPETENT, FOR GENERAL HSE. work; good cook; no washing; best wages. 7460 Sheridan-rd. Rogers Park 958.

MAID — COMPETENT, GEN'L HSWORK; no washing; good wages. 1027 Sheridan-rd. Evanston 3614.

MAID—EXPERIENCED, GENL. HSEWK.; good wages; no laundry work. 5726 Kenmore, 2d. Edge. 1110.

MAID—WHITE, FOR GENERAL HOUSEwork; small family; no washing. Phone after Sunday South Shore 3406.

MAID—SECOND. COMPETENT; REFS.; wages $14. 325 Fullerton-pkwy. Diversey 2430.

MAIDS—2; ONE FOR GEN. HSWK., ONE for children's nurse; good wages. Phone Kenwood 6495.

MAID—FOR GENERAL HOUSEWORK; NO washing; 2 in family; go home nights; good wages. Call Lake View 740.

MAID—FOR GENERAL HOUSEWORK; NO laundry; 3 in family; references. 1447 N Dearborn, Apt. F. Superior 8084.

MAID — GENERAL, IN APT., SMALL FAMily of good wages; no washing. Ph. Superior 1878. 1200 N. Dearborn-pkwy.

MAID—GEN'L HSWK. 3 IN FAMILY; 6 rm. apt.; no washing; $15. Apply 3d apt., 5825 Winthrop-av.

MAID—FOR GENERAL HOUSEWORK; $18 a week; no washing. 716 S. East-av. Oak Park 7006.

MAID—FOR GEN. HOUSEWK. ON RANCH in Colorado; 2 in family; must be good plain cook. Tel. Evanston 643 Sunday.

MAID — FOR GEN. WORK, FAMILY 3 adults. No wash. 5525 Hyde Park-blvd., 1st.

MAID — WHITE, SECOND; REFERENCES required; $12; house. 66 E. Division-st. Ph. Superior 7196.

MAID — COMPETENT, GEN. HOUSEWK. Must be good plain cook; suburban home. Call Central 617 or address P 277, Tribune.

MAID—COLORED, HOUSEWORK AND AStist with cooking; boarding house; $13 a week. 4802 Sheridan-rd. Ph. Sunnyside 6554.

MAID—2D. SEPARATE RM., PRIV. BATH; house; ref. required. Super. 1906 Sheridan-rd.

MAID AND SECOND MAID; REFERENCES. Phone Superior 4010.

MAID—FOR GENERAL HSWK.; NO LAUNdry; good home and wages. 3247 W. 36th-st.

MAID GEN. HSWK.; NO WASH. 2D apt. 5129 Ingleside-av.

MAID—WHOLE OR HALF DAY; NO COOKing. Edgewater 1599. 4745 Sheridan-rd. 2d.

MAID AND WOMAN — DECORATE. GIBsonia Hotel, 4932 Sheridan.

MARRIED COUPLE—WIFE AS COOK, HUSband as butler and houseman; ref. req. 1. N. Kellogg, 1019 Hyde Park-blvd., 1st apt. Hyde Park 8140.

MOTHER'S HELPER—YOUNG WOMAN AS lovely assistant to mother in care of her child; light household duties; wages $15; good chance for intelligent but inexperienced girl or young woman to learn management of home under mother pleasant cond. in bungalow in Winnetka. Phone Winnetka 6063. Reverse charges.

MOTHER'S HELPER—HOURS 9 TO 5. TELephone Wellington 6331. Address 3930 Pine Grove-av.

MOTHER'S HELPER—GOOD HOME FOR young girl or woman. SCHOENLANE, 6444 Glenwood-av. Rog. Pk. 3620.

NURSE GIRL—YOUNG, COMpetent, to assist with baby. 4865 Lake Park-av., 1st. Ph. Drexel 5949.

NURSE—MIDDLE AGED, HOME LOVING, unincumbered. Help with light household duties; kitchen help kept; permanent home. $50 mo. nice room, board and laundry. Meet party Tues. 10 o'clock, Room 1005, 5 S. La Salle-st.

NURSE—OF LONG EXP. WITH REFERences who can intelligently assist mother of 3 children; 3 in school; baby 20 months; generous wages paid to one who qualifies. J. DISNEY, 6930 Euclid-av.

NURSE GIRL—WHITE, EXPERIENCED, TO take charge 1½ yr. old baby; good home and wages; ref. req. 5309 Cornell-av., 1st. Midway 581.

NURSE OR NURSEMAID—EXPERIENCED, practical, for infant 1 year old. Will have good home. 5478 University-av. Phone Hyde Park 4662.

NURSE—REFERENCES AND EXPERIENCE, to help with three walking children; $15. Phone Winnetka 986 or address J L 553, Tribune.

NURSE — EXPERIENCED, FOR 2 CHILdren, 6 months, 3 yrs.; good wages. B. E. ELSBORG, 5445 Kenmore-av., 2d apt. Eldgewater 3689.

NURSE—PRACTICAL; SENSIBLE YOUNG woman; care of wealthy lady and home for small family employed; no washing; wages $15. Superior 702.

NURSEMAID—EXPERIENCED; FOR 2 year old child; wages $12. 7717 Sheridan-rd., 2d apt. Rogers Park 9757.

NURSE—COMPETENT; CHILD 1 YEAR old; references. 4743 Drexel, 1st. Kenwood 363.

NURSE—CHILD'S, PROTESTANT; HOURS 9 to 5; $15. Phone Kenwood 4300, apt 301.

NURSE—CHILD'S FOR BOYS 4 AND 1 year. Wages $15. 336 Essex-rd., Kenilworth. Phone Kenilworth 1845.

NURSERY FOR KINDERGARTEN GOVERNess—Immediately, to take charge of 5 yr. old child. Address X 544, Tribune.

NURSE — COMPETENT, EXPERIENCED, for 1½ year old child. Call Wellington 4018 evenings after 5.

NURSE—WHITE, YOUNG; TAKE CARE OF child 4 yrs. old; $12 per week. Apply 4043 Lake Park-av. Oakland 5016.

NURSE GIRL—TO HELP TAKE CARE OF baby; can go home evenings if preferred; good pay. Humboldt 8458.

NURSERY GOVERNESS — FOR 2 LITTLE girls, half days; best of ref. required. Call bet. 8 and 12. Wellington 1176.

NURSE—FOR 3 YEAR OLD BOY; EXPEperienced, reliable; references. Call Oakland 724.

NURSE MAID—CARE OF ONE 3 YR. OLD child. 4718 Ingleside-av., 1st apt. Phone Oakland 6174.

NURSE—FOR 15 MO. OLD TWINS; GOOD references. Call Blackstone 516.

NURSE MAID—WHITE, FOR 3 YEAR OLD boy. 1142 E. 45th-st. Kenwood 8411.

NURSE GIRL—WHO WILL ASSIST WITH housework. Phone Midway 7302.

NURSE OR NURSERY GOVERNESS—FOR 2 school children. Superior 6686.

NURSE—PRACT. OR HOSPITAL TRAINED. 3 children. $18. Ph. Evanston 4911.

PRACTICAL NURSE—CARE FOR ELDERLY man and assist with hswk. Hyde Park 4721.

SECOND MAID—COLORED, in private American family. Ph. Drexel 3202 or call 4944 Grand-blvd.

SECOND MAID — WHITE; experienced; references. Diversey 2935.

SECOND MAID—EXPERIENCED. TO AS. sist with children; good wages. Scandinavian preferred. 1344 Madison-pk., near Dorchester.

SECOND MAID—WHITE, REFERENCES. 4740 Kimbark-av. Phone Oakland 4504.

SECOND MAID—GOOD WAGES. 4715 Drexel-blvd., 2d apt. Oakland 1697.

SECOND GIRL—EXPERIENCED; REFERences. 4743 Drexel-blvd. Kenwood 8768.

WANTED—FEMALE HELP.

Household Help.

TRAINED, EXPERIENCED infant's nurse. Best references required. Address X 364, Tribune.

WANTED—COOK AND SECand maid, family of 2 adults, 2 children; separate rms. and bath; laundress and houseman also employed. Phone Oak Park 2734 or apply 610 N. Euclid-av., Oak Park, 1 blk. north of Chicago-av.

WAITRESS—IN FAMILY OF TWO CHILdren. Must have references. Phone Sup. 3025.

WOMAN—RELIABLE AND EFFICIENT, TO take charge of kitchen and help occasionally with housework in a private family of 4 adults living on border of a lake; good wages and considerate treatment. Apply to MRS. F. M. THOMAS, Lake Beulah, Wisconsin. Or phone Midway 1931.

WOMAN—CAPABLE, TO GIVE A LITTLE attention to elderly gentleman and nine year old boy going to school, and assist in some other light duties on second flr. in home where other help is employed. Reference: MRS. LEWIS, 323 Wesley-av., Oak Park. Phone O. P. 2175.

WOMAN — MIDDLE AGED, FOR SMALL flat; general housework; no laundry; no cooking; good home; good wages; references required. MRS. MAX LEVY, 1240 Byron-st., corner Clark.

WOMAN—FOR GENERAL HOUSEWORK; must be good cook and laundress and able to order and plan meals. Exceptional position for right party. State age, exp., ref. and salary. Address S 540, Tribune.

WOMAN—TO DO GENERAL HOUSEWORK; no washing; one that sleeps at home preferred. Can leave at 7 o'clock every evening. Liberal salary. Apply today. KLEIN, 6104 Champlain-av.

WOMAN—$75 PER MO. AND A GOOD HOME with bonus for continued service, to competent woman to do general housework; small family; 6 rm. house; Glencoe; no laundry; must be good cook. Address X 97, Tribune.

WOMAN—YOUNG, COLORED, FOR GENeral housework; no cooking; light washing optional; fond of children; good home; moderate wages. Rogers Park 2625. 6815 Sheridan-rd., 3d.

WOMAN OR GIRL—FOR SECOND WORK IN private family where other help is kept. Call Monday. References. Good wages. 60 Cedar-st. Superior 7502.

WOMAN — COMPETENT, FOR GENERAL housework; country home near Chicago; will make wages satisfactory. Address J C 476, Tribune.

WOMAN—GOOD, RELIABLE, WITH GOOD references, for day or half day cleaning work, every week. 3711 Pine Grove-av., 3d floor. Tuesday. Lake 1749.

WOMAN—MIDDLE AGED, FOR GENERAL housework, people employed; no washing; references required. Address T 92, Tribune.

WOMAN—ASSIST HOUSEWORK, APARTment, family of three; good home and best wages; references. Call MRS. STEWART, Rogers Park 5604.

WOMAN—MIDDLE AGED, FOR GENERAL housework; Swedish or German; capable; no laundry. Apply SWANSON, 5059 Sheridan-rd.

WOMAN—TO TAKE CARE OF CHILD AND do some hswk.; no experience necessary; good home; steady position. 2335 W. 35th-st., nr. Western.

WOMAN—CONGENIAL; OR GIRL; HSWK and as companion; good home for right party; best references req. Ph. Monticello 7001.

WOMAN—WHITE, FOR GENERAL HOUSEwork, 7:30 a. m. to 3 p. m.; no Sun. work; wages $12; must have good refs. Blanche, 2924 Michigan-av.

WOMAN—COMPETENT TO DO HSWK.; simple cooking and help with children. Midway 8908.

WOMAN—FOR GENERAL WORK, WED. and Sat.; Fri. and Sat.; wages $10; steady, clean. 1246 N. Dearborn.

WOMAN—FOR WASHING DISHES AND preparing vegetables in woman's club; best wages. 20 E. Division-st. Ph. Superior 1540.

WOMAN—ELDERLY; RELIABLE; MORE OF a home than wages; private family. Phone Sunnyside 1259.

WOMAN—HALF DAY WORK; SOME CLEANing and dusting; $8. Washington Park Hotel, 6239 Cottage Grove.

WOMAN OR GIRL—MIDDLE AGED, as mother's helper in refined home. CORCORAN, 1055 Ainslie-st. Edgewater 6798.

WOMAN—WHITE, FOR KITCHEN AND FLR. work; $8 week; room and board. North Chicago Hospital, 2551 Clark-st. Lincoln 4016.

WOMAN—FOR GENERAL HOUSEWORK; three in family; no washing. Apply 3753 Ellis-av.

WOMAN—HOUSEWORK; NICE PLACE; $10 per week. 7026 Prairie-av. Stewart 2030.

WOMEN — TWO, COLORED; DINING ROOM and housework; city. Phone Central 8351.

WOMAN—ELDERLY, OR YOUNG GIRL; light hswk.; S. S.; part time. Ken. 5980.

WOMAN—ELDERLY, TO DO LIGHT HOUSEwork and to care for phone. Kedzie 1077.

WOMAN—CAPABLE, FOR HOME OF apt. and 2 girls, aged 8 and 3. Edge. 2428.

WOMAN—TO TAKE HOME LDY.; VICIN. 55th and Loomis-st. Ph. Englewood 69.

YOUNG, NEAT GIRL FOR kitchen maid; must be used to thorough cleaning; good wages. Tel. Sup. 1208.

Hotels and Restaurants.

ATTRACTIVE OPPORTUNITIES IN HOTEL EMPLOYMENT

are offered to respectable women, experienced and inexperienced, as waitresses, lunch counter assistants, pastry women, head laundress, etc., under advantageous conditions.

GOOD HOMES, GOOD TREATMENT, INCREASED WAGES.

with further increases after six months of satisfactory service.

Also need respectable lunch counter waitresses for our restaurant in the city.

FRED HARVEY,

18th-st. and Wentworth-av., Chicago.

BLUEBIRD CAFETERIA, 144 S. Wabash-av.

Experienced checker. Good wages. No Sundays.

CAFETERIA WOMEN.

Short hour work. Apply Restaurant, 8th floor, 10:30 a. m.

ROTHSCHILD & COMPANY, State, Jackson, Van Buren.

CAFETERIA HELP.

Women for all day and short hour work. Apply Supt's. office.

WIEBOLDT'S,

Milwaukee-av. at Paulina.

Lincoln, School and Ashland.

CAFETERIA MANAGER—CHRISTIAN INstitutions. All reference required. Must understand business thoroughly and be capable of taking entire charge. Give references and state experience in detail. Give phone number and address. Address E C 429, Tribune.

CARETAKER—IN DAY NURSERY; EXPERIenced. Humboldt 5036.

CHAMBERMAIDS.

GOOD WAGES. WITHOUT ROOM OR BOARD.

APPLY HOUSEKEEPER, ROOM 1729.

HOTEL LA SALLE, 10 N. LA SALLE-ST.

CHAMBERMAIDS.

BATHROOM CLEANERS.

Good wages, rooms and board. Apply Housekeeper, Lakota Hotel 3001 Michigan-ave.

CHAMBERMAID — WHITE, for work in small hotel in Wilson-av. district; salary $16. Ph. Sunnyside 8408.

CHAMBERMAIDS—EXPERIENCED; SHORT hrs., good salary. Metropole Hotel, 23d and Michigan-av.

CHAMBERMAID—EXPERIENCED, AT 4805 Drexel-blvd. Phone Drexel 5184.

CHAMBERMAID — COLORED. Luzerne Hotel. Lincoln 4016.

CHAMBERMAID—COLORED; $14 PER WK. 600 N. Dearborn. Superior 1036.

COOK—EXPERIENCED, FOR NURSES AND employes, Garfield Park Hospital, 3813 Washington-blvd.

COOK—WOMAN, SECOND, FOR HOTEL. Good pay. Board and room to right party. Plymouth 4700, Broadway.

COOK—SECOND; BEST WAGES. APPLY 4th floor, 153 N. Michigan-av.

COOK—PASTRY ASSISTANT; $20. CAFEteria, 721 N. Clark.

COUNTER GIRL, IN CAFEteria. No Sunday work. Apply American Can Co., 3951 S. Canal-st.

DISHWASHERS.

Call timekeeper's office, University Club, 76 E. Monroe.

WANTED—FEMALE HELP.

Hotels and Restaurants.

DISH WASHERS—WOMEN; PANTRY WOMan and laundress. SCHOOL OF DOMESTIC ARTS & SCIENCES, 6 N. Michigan.

GIRLS—COLORED.

Wanted, with or without experience, in first class restaurant, for dining room work; good pay; steady, agreeable position for the right party. Call Room 824 Pullman Building, corner Michigan and Adams.

GIRL—FOR DIET KITCHEN; PLEASANT work, good wages, room and board. WASHINGTON PARK HOSPITAL, 437 E. 60th-st.

GIRLS—2, FOR SHORT HOURS, TO WORK in Bay's Tearoom; hours, 10 to 3. Apply Rm. 123 Mentor Bldg.

GIRL—CANDY AND SODA, EXPERIENCED; day work; also night girl; North Side. Apply 53 W. Washington-st.

GIRLS—TO WAIT ON TABLE IN FINE candy store; no experience necessary; good pay. Apply KEHOE & CO., 29 N. State-st.

GIRL — EXPERIENCED, TO WORK IN candy and ice cream parlor; steady position. Apply JOSEPE'S, 301 E. 55th-st.

GIRLS—Y. M. C. A. CAFETERIA, 19 S. LA Salle-st., 3rd floor; no Sunday.

GIRLS—TO HELP IN KITCHEN; SHORT hours; good pay. 162 W. Jackson-blvd.

GIRLS—STEAM TABLE; GOOD WAGES. THE EAT SHOP, 6 E. LAKE-ST.

GIRL—KITCHEN; GOOD WAGES. THE EAT SHOP, 6 E. Lake-st.

HOTEL HOUSEKEEPER—SINGLE, HONEST, knows the secret of catering to guest; and handle help and work for my interests, offer a permanent position in high class apt. hotel. Give room, but no board. Unquestionable references required when replying. Experience not vital, but given the preference. Position open now. Address J H 575, Tribune.

KITCHEN HELPER — COLORED. GIRLS' CLUB, 645 Cass-st.

KITCHEN GIRL—FOR BAKERY. 1459 E. 53d-st.

MAIDS, 2.

Children's dining room. Chicago Orphan Asylum, 5120 South Park-av. Oakland 220.

MAIDS—HOTEL WHITE. APPLY HOTEL Melbourne, 4625 N. Racine.

MAID—COMBINATION, WHITE. GIRLS' CLUB, 645 Cass-st.

MAID—WHITE OR COLORED, NEW JACKson Hotel, Jackson-blvd. and Halsted-st.

MEAT CARVER — EXPERIENCED; GOOD wages. Call 514 W. 63d-st.

PASTRY COOK—FOR GULF CLUB, RANdolph 5547 for appointment.

SANDWICH MAKER—HIGH CLASS; EXCELlent wages; no Sunday. Central 2788, 11-2 only.

SECOND COOK—FOR FACtory cafeteria; short hours. CONTINENTAL CAN CO., INC., 5411 W. 65th-st.

SHORT HOUR WAITRESSES

Luncheon only, 11 to 2:30.

3 days a week.

4 blocks west of City Hall.

426 W. Randolph-st.

BUTLER BROTHERS.

SECOND MAID—EXPERIENCED; HIGHland Park; ref. required. Address T 453, Tribune.

WAITRESSES.

Long and short hours.

Apply Employment Bureau, 8th floor. Take Adams and Dearborn-st. elevators.

THE FAIR.

WAITRESSES — SHORT HR. work. Apply Restaurant 8th floor, 10:30 a. m.

ROTHSCHILD & COMPANY, State, Jackson, Van Buren.

WAITRESSES.

Short hour; experience unnecessary; we will teach you for serving in high class tea room; gentlemen and ladies' patronage. Apply SPOEHR, 172 W. Adams

WAITRESSES.

Short hrs.; exp. unnecessary; we will teach you for service to gentlemen and ladies in Michigan-av.; finest tea rm. Apply SPOEHR, 179 N. Michigan.

WAITRESSES—TWO, EXPERIENCED OR not, 7 to 9 a. m. and 5 to 7 p. m.; good home; family hotel. 5714 Blackstone. Hyde Park 2780.

WAITRESSES—SHORT HRS. EXP. UNNEC. Chance to make $9. POLLY TEA RM., 21 La Salle Arcade—a woman to make sandwiches. 8:30 to 4:30.

WAITRESSES—ALL DAY. 10 A. M. TO 8 p. m., 6 days; good money. Morgen's Delicatessen, Jackson and Wells. Monroe 1.

WAITRESSES — SHORT HOUR WORK. Apply B. & O. Restaurant, Grand Central Sta. Harrison and Wells.

WAITRESSES—3; GOOD PAY. 1812 MONTrose.

WAITRESS — COMPETENT; GOOD WAGES. Rm. and bd. 5801 University-av.

WAITRESSES, 3 TO 2; GOOD PAY. 162 W. Jackson-blvd.

WOMEN—2, ALL AROUND, FOR KITCHEN, with some experience in cooking; 5 days a week. Apply MRS. GARDNER, Ranchcroft, 2205 W. 13th-st.

WOMAN—DINING ROOM, WAITING ON table, etc. 5714 Blackstone. Hyde Park 2780.

WOMEN—KITCHEN WORK IN CAFEteria. HILL, 1165 E. 63d-st.

WOMAN—CHECKER FOR RESTAURANT. No Sunday work. Address T 224, Tribune.

WOMAN—LINEN ROOM, NEW SOUTHERN HOTEL, 13th and Michigan-av.

WOMAN—LAUNDRY. CHICAGO HOME FOR INCURABLES, 5535 Ellis-av.

Saleswomen.

ATTENTION.

$35 to $50 per week for Part Time Work.

If you are capable, ambitious, and over 25 years of age, and want a position worth while, see me between 9-3.

MR. LOWE, Room 314, 81 E. Madison-st.

DEMONSTRATOR WANTED—YOUNG WOMan, neat appearance, conscientious worker, capable of developing big sales; local position; indefinite; willing to travel. State age, references, experience, and extent of education. Sal. and com. Address X 148, Tribune.

Exceptional Opportunity.

We have a position for a high class woman in our sales organization that will pay from $250 to $400 a month; no experience necessary; attractive work, calling on old customers out of Chicago. Applicant must be refined, near 30 or over, and have high school or college education. MR. HOOVER, 28 E. Washington-st.

LADY—WHO CAN SELL PHOTO COUPONS; an unusual opportunity; $50 weekly salary and comm. Artcraft Studios, 3900 Sheridan-rd.

LADY SOLICITORS—EASY MAKING money. Take orders for pleated skirts to measure. WIRTHEIMER, 110 S. Wabash-av., 5th floor.

LADIES—FOR HIGH GRADE ADVERTISING soliciting; experience not necessary. Call 185 N. State-st. Monday, 9 a. m.

LADIES—TRAVELING POSITIONS; $150 per mo. and comm. 20 W. Jackson, R. 304.

$$$ MONEY TALKS $$$ and it speaks all languages. $1,000 a month is what our saleswomen are getting. If you are a real saleswoman you can make a quick, permanent connection here immediately. Act quick. Call 9:30 a. m. to 4 p. m. Mrs. Schulenberg, Room 312, 81 E. Madison-st., cor. Madison and Michigan.

REAL ESTATE BOND SALESWOMEN.

I have a very interesting proposition to submit to you. If you have a clientele you are wanted—if not—even if you never sold bonds I can use you. All I want is your determination to make a success. I will do the rest. Phone for appointment. Ask for Mr. Reilly, Randolph 3900.

SALESWOMEN.

Make $100 per week on "THE BOOK OF KNOWLEDGE"; special plan; no door to door work; liberal commissions; no competition; women of selling ability with an eye to the future should investigate this opportunity. THOMAS J. CAIE CO., 20 E. JACKSON-BLVD.

SALESLADIES—[CITY]. MANUFACTURER has openings for two (2) experienced saleswomen. Must be producers and know how to sell good specialty to grocers. Permanent position. Good pay. Good future. Apply Salesmanager, 1308 N. Wells-st.

SALESLADY—A

WANTED—FEMALE HELP.

Employment Agencies.

COME TO THE
American Railway Bureau
for That Better Position.

Why experiment? Use our service, which has successfully stood the test for over 18 years. Call early tomorrow, make this your first stop. No advance charges of any kind.

STENOGRAPHERS AND CLERKS.
STENOGRAPHER AND BOOKKEEPER.
Oil Co. $27.50
STENOGRAPHER, railroad $110
STENOGRAPHER, public utilities $110
STENOGRAPHER, mfg. $110
STENOGRAPHER, theatrical co. $22
STENOGRAPHER, R. R. $95
STENOGRAPHER, legal concern $25
STENOGRAPHER, automobile co. $23
STENOGRAPHER, oil co. $100
STENOGRAPHER, religious concern $90
STENOGRAPHER, coal co. ..... $18-$20
5 STENOGRAPHERS, beginners ..... $15-$18
TYPIST, R. R. $80
TYPIST AND BILLER, grain co. $75
TYPIST, insurance ..... $75-$80
TYPIST, bond co. ..... $18-$20
5 TYPISTS, beginners ..... $15-$18
BOOKKEEPERS AND CLERKS.
BOOKKEEPER, loop $35
BOOKKEEPER, real estate $30
BOOKKEEPER, North Side $25
BOOKKEEPER, South Side $25
BOOKKEEPER, insurance $25
ASST. BKKPR., advertising $20
ASST. BKKPR, auto supplies $20
LEDGER CLERK, loop $20
CLERK AND TYPIST, loop $20
CLERK, buyer, loop $20
CLERK, payroll $20
CLERK, general office ..... $18-$20
5 FILE CLERKS $18
Open until 6:30 p. m.

American Railway Bureau
[Chicago's Greatest Employment Bureau]
1128 Lumber Exchange Bldg.,
11 S. La Salle-st. Randolph 1049.

CONSOLIDATED AGENCIES,
SUITE 500, 110 S. DEARBORN-ST.
Partial List of Positions Open

SPECIAL APPOINTMENT MADE FOR YOU WITH THE EMPLOYER.
SEE MRS. KING.

STENO.-BKPR., coal co.; small ofc. $30
STENO.-BKPR., oil co.; oppor. $25
STENO., good at figures; hrs. 9-5 ..... $25
STENO., State-Lake Bldg.; small ofc. $25
STENO.-SEC., legal; hrs. 9-5 ..... $25
STENO. TO MGR., publishing $25
STENO., Conway Bldg.; oppor. $25
STENO.-DICTAPHONE OPR., mfg. co. $25
STENO., coal co.; good ofc. $25
STENO., ins.; oppor. $100
STENO.-DICTAPHONE OPR., loop ofc. $25
STENO.-TYPIST, RAILROAD; good hrs. $25
STENO., real estate; hrs. 9-5 ..... $25
STENO., r. r.; oppor. $22
STENO., lake cha., magazine work $20
STENO., Peoples Gas Bldg.; oppor. $20
STENO., rubber co.; 1 girl ofc. $22
MISS MISS MISS MISS

BURROUGHS BKP. MACH. OPR. $35
DICTAPHONE OPR.-CLK., 1 girl ofc. $25
COMPTOMETER OPR., loop; oppor. $20
COMPTOMETER OPR., little exper. $18
ELLIOTT-FISHER BILLER, loop $100
TYPIST-SWITCHBOARD OPR., loop $18
TYPIST-CLK., loop; good hrs. $20
TYPIST, Conway Bldg.; oppor. $20
TYPIST-STENOGRAPHER, OPR., loop $18
TYPIST-CLK., Englewood $20
TYPIST, exper'd; loop; hrs. 9-5 ..... $21
TYPIST-CLK., Southwest Side $20
TYPIST-CLK., loop $18
ADD. MACH. OPR. $18
TYPIST-CLK., Mich.-av.; oppor. $20
BILLER, Underwood; loop; oppor. $20
TYPIST, beginner; loop; hrs. 9-5 ..... $76
TYPIST, beginner; loop; hrs. 9-5 ..... $70
TYPIST, 1 girl ofc.; loop $18
NO ADVANCE FEE.

CONSOLIDATED AGENCIES,
C. O. Shepherd Service,
"BROKERS IN POSITIONS OF THE HIGHER CLASS"
Stenos. and secretaries ..... $30-$35
Dict. operators ..... $27-$32.50
Steno. and. bkkpr. $30
All typist ..... $20-$25
File clerks and asst. bkkpr. ..... $18-$23
SUITE 451 RAILWAY EXCHANGE.
HARRISON 7086.

BOOKKEEPER AND STENOGRAPHER, $30. Bookkeepers, $25-$30. Stenographers, $18-$25. General Office Clerks, $18-$22. Underwood Biller, $25. Switchboard Clerk, $18. Typists, $18-$20. Comptometer Opr., $20. Clerk and Typist, $100. Merchants' Cler. Exch., 1003, 133 W. Wash.-st.

Free Typewriter Employm't Bureau
BILLERS.
For permanent positions on the West Side. Good opportunity. Call and investigate. Underwood Typewriter Co., 37 S. Wabash-av.

SWITCHBOARD OPERATOR and information clerk for permanent position.
UNDERWOOD TYPEWRITER CO., 37 S. Wabash-av.

TRADE SCHOOLS.

HIGH SALARIES THAT WON'T COME DOWN
For Beauty Specialists.
Tremendous demand for operators. Can't begin to supply it. Permanent positions. Salaries that will stay up and pay for. Other wages will be reduced. Look to the future. Prepare now. Special short term in Facial and Scalp Massage, Hairdressing, Shampooing, Manicuring, Marcel Waving. Shop Conduct. Day and evening classes now forming.
Private and class instruction. Most scientific methods. Largest, most reputable school. Splendid positions furnished.
Special courses in any or all branches. Moderate tuition fee.
Call or write.
NATIONAL SCHOOL OF COSMETICIANS,
Affiliated with MARINELLO.
1414 MALLERS BLDG.
CHICAGO, ILL.

Shorthand in 10 to 30 Days.
To prove the marvelous superiority of
McMAIN SYSTEM
OF
SHORTHAND
Experimental classes now forming. Write Room 1432 Edison Bldg. Phone 1720.

COMPTOMETER SCHOOL.
Conducted by the Makers of Machine.
FELT & TARRANT MFG. CO.,
33 S. La Salle-st. Mon. 2580.

A CHANCE
for Every Woman
LEARN BEAUTY CULTURE
Most profitable profession open to women of all ages—everywhere. Certain employment. Big future. Opportunity to own shop—become independently rich.
The quickest and most practical way is by private instruction, individual attention.
We give you thorough, personal instruction with actual practice. Day and evening. Come in and let us tell you what this well paid, fascinating profession can mean to you.
Facial and Scalp Massage, Hairdressing Shampooing, Manicuring, Round and Marcel Waving.
The only way to get into this interesting and paying line of business is to learn the work in a systematic manner in a good school. We KNOW our school is good and invite investigation.

WE HAVE 200
POSITIONS WAITING
FOR OUR GRADUATES.

GERTRUDE HALE,
Third Floor,
14 W. Washington St.

LEARN MARCEL WAVING, MANICURING, beauty culture, electrolysis, Columbus method taught. Manicuring, $15; marceling, 12 lessons, $15; 10 yrs. as instructor; 24 pupils placed in refined positions last month; positions now awaiting pupils. See us before you graduate. DAY AND EVENING CLASSES. MISS E. RUTH LAHS, 14 W. Washington, over Bishop's Fur Store. Suite 500 5th floor.

HOTELS NEED TRAINED WOMEN—BIG demand for high salaried executives; past experience unnecessary; we train you by mail and put you in touch with the opportunities. Write at once for particulars. Lewis Hotel Training School, Desk 728, Washington, D. C.

MASSAGE SCHOOL—BEST IN THE WEST. Men and women today: Swedish massage, baths, med., gym. anatomy, elect. treatments, face or head, grad. sch. Kelberg Institute, 14 W. Washington-st., 4th floor.

LADIES — LEARN HAIRDRESSING, MARCEL, beauty culture. Day or even. Be independent in few weeks. Increase] prices make big wages. Call or write. MOLER COLLEGE, 103 S. Wells-st.

COMPTOMETER SCHOOL.
DAY AND EVENING CLASSES.
FRANCES E. WARNER, PROP.
14 E. JACKSON. TEL. WABASH. 8587.

PRACTICAL INSTRUCTION.
Adding and calculating machines.
308 Ellsworth Bldg. Harr. 4847
HARRIET HORNUNG.

STENOGRAPHERS—TO LEARN COURT REporting; present scale $8 an hour. See reporter, Rm. 65, 138 N. La Salle. Phone Franklin 2241.

FOR MARCEL WAVING, BEAUTY CULture, etc., call on John Mueller School for W. Monroe-st. Ph. Rand. 3961. Room 1404.

DRESSM'K'G—MILLINERY SCHOOLS.

VALENTINE DRESSMAKING DESIGN COLleges; day, eve. 2407 W. Madison. 6205 S. Halsted. 185 N. Wells. Sara Palek, Prin.

IT'S EASY TO CUT, FIT AND DESIGN BY the MASTER SYSTEM. 190 N. State-st.

TO RENT—ROOMS—SOUTH.

BLACKSTONE-AV. 6117—TO RENT—COMpletely furnished housekeeping rooms; modern apt.; 1 C. L. and surface. Ph. Blackstone 3370.

BLACKSTONE-AV. 5004—TO RENT—LGE. front room, twin beds, running water; close proximity to I. C. and surface lines. Drexel 6928. Gentlemen only.

BLACKSTONE, 6521—TO RENT—NICELY Furn. lge. rm., mar. couple employed or 2 gents, nr. Jackson Park.

BLACKSTONE-AV. 5607, 1ST—TO RENT—Large comf. room, 2 or 3, nr. I. C. ex.; ref.

BLACKSTONE-AV. 5986—TO RENT—FRT. room; private family; gent only. Rundquist.

CALUMET, 4814, 3D—TO RENT—LARGE well furn. rm., mod., 2 gents or mar. couple empl., 1½ blks. 47th-st. L.

CALUMET-AV. 5821, 1ST—TO RENT—Nicely furn. room; $6 sm., $9 double.

CALUMET, 5310, 3D—TO RENT—RM. IN priv. fam.; ref. req. Kenwood 4256.

CAL.-AV., 4516, 2D—TO RENT—BEAU. rooms; ex. trans.; homelike. Ken. 3567.

CALUMET, 5809, 2D—TO RENT—FURN. front rm. Phone Englewood 5606.

CHAMPLAIN-AV., 6020, 2D—TO RENT—Lge. light room, elec., phone, piano; mar. couple employed; $9 per week.

CORNELL-AV. 5118—TO RENT—LARGE front rm.; nicely furn.; blk. I. C. and surf.; 2 gentlemen only; $9 week.

COTTAGE GROVE, 4316, 3D—TO RENT—Clean single room. Stack. Ken. 9564.

CREGIER-AV., 7645—TO RENT—LIGHT, airy rm.; priv. fam.; mod. home. Blackstone 8354.

DORCHESTER-AV., 5225, 1ST APT. — TO Rent—Furnished room with lavatory; gentlemen preferred.

DORCHESTER-AV. 5463—TO RENT—FURnished room for one or two; Hyde Park 3841.

DORCHESTER-AV. 4750—TO RENT—LGE. well furn. front rm., suit. for 2 men or marr. cple, emp.; 1 blk I. C. and 47th surface.

DORCHESTER-AV. 6048, 3D—TO RENT—Nicely furn. rm.; nr. I. C., L; lady emp.; Hyde Park 10032.

DORCHESTER-AV. 5441—TO RENT—NICELY furnished rooms.

DORCHESTER, 6234, 1ST—TO RENT—MOD. flats, airy rms.; priv.; blk. L, I. C.; gentl.

DORCHESTER-AV., 6108—TO RENT—FRT. room; priv. fam.; I. C., "L," and surface.

DORCHESTER-AV., 5142—TO RENT—LGE. rm., prt. bath; 2 sgle. rms. H. P. 3422.

DORCHESTER, 5431—TO RENT—2 RMS., unfurn., or will furn. Blackstone 8248.

DORCHESTER, 6536—TO RENT—2 VERY pleasant frt. rms.; men only. Midway 7509.

DREXEL-BLVD., AND 42D-PL., 911, 1ST—To Rent—Nicely furn. rooms, suit. 1 or 2; also single front room; gents. Kenw. L.

DREXEL, 4634, 4TH APT.—TO RENT—Finely furnished rm. with conn. bath to lady employed. Phone Oakland 1955.

DREXEL-BLVD., 4131—TO RENT — SMALL pleasant room, suit. for 1 gent.

DREXEL-AV. 2702, 2D—TO RENT—FRT. rm. to ref. lady with use of apt.

EGGLESTON, 6443, 2D—TO RENT—LRG. rm.; stm.; elec.; L. R. I.; 1-2 gentl.

ELLIS-AV., 6223, 2D—TO RENT—LARGE well furn. attractively furnished; L. and I. C. trans.; 2 gents or emp. couple.

ELLIS-AV., 6420—TO RENT—HIGH CLASS furn. rm., 2d apt.; mod. Tel. Midway 3426.

ELLIS-AV., 6435, 2D—TO RENT—NICELY furnished rm. in priv. family; gentleman.

ELLIS-AV., 6365, 2D—TO RENT—NICE LT. well furn. rm.

ELLIS, 4127, 1ST APT.—TO RENT—FINE large front room. Oakland 4469.

ELLIS-AV. 6350, 2D — TO RENT—FURN. rm., priv. fam., H. P. 5362.

ELLIS-AV., 4413, 3D FL.—TO RENT—MOD. fr. room; also kit. Phone Oak. 7311.

ELLIS-AV., 6314, 3D—TO RENT—DESIRable outside rm.; suit. 2; exc. trans.

ELLIS-AV., 4157—TO RENT—NICELY FURnished room. LEE.

ELLIS-AV., 5650—TO RENT—NICELY FUR. rm.; priv. fam.; best trans.

ELLIS-AV., 4119, APT. 3—TO RENT—LGE. outside rm., priv. fam.; ¼ blk. Ken. L.

ELLIS-AV., 6701, 3D—TO RENT—FRONT bedrm. and living rm. with porch.

ELLIS PARK, 3637, 2D—TO RENT—FRONT room, s. h. h. w.; $2.50; gentleman.

ENGLEWOOD-AV., 327—TO RENT—LARGE light room, for 1 or 2; blk. from 63d-st. L.

EVANS-AV., 6431, 2D APT.—TO RENT—Front rm., young man; ref. required.

FIFTY-SIXTH, E., 352, 1ST — TO RENT—Lge. light room, nr. 55th L and Wash. Ph. Normal 9209.

FIFTY-FOURTH, E., 1527—TO RENT—FRT. room, one or two; steam. Midway 5019.

FIFTY-FIFTH-PL., E., 310—TO RENT—DOUble front room, run. water; gentlemen only. Phone Normal 5820.

FIFTY-FIFTH-BLVD., E., 224—TO RENT—Large outside rm., rentl. only. Kenwood 6984.

FORRESTVILLE-AV.—TO RENT—BEAUTIful large, light room for refined people; running water; use of bath. Phone ——.

FORTIETH-ST., 856, 3D—TO RENT—ROOM and kitchen; in-a-dor bed; $12 week; 1 block L and surface; fr. from 3 P. M.; private family. Call Sunday or after 5 p. m. Oakland 6030.

FORTY-SIXTH, E., 207, APT 3—TO RENT—Strictly mod. fr. rm.; reas. Call eve. Ken. 1570.

FORTY-FIFTH-ST., E., 435—TO RENT—NR. Grand-blvd., lge. fr. rm., 3 cits.; lav., priv. home; gents or ladies; emp. Kenw. 1192.

FORTY-FIFTH-PL., E., 423, 2D—TO RENT—2 well furn. conn. frt. rms.; r. w.; adj. bath; also side rm. privileges. Oakland 759.

FORTY-SECOND, E., 524, 2D APT.—TO Rent—Nicely furn. frt. rm.; refined gentl.; no other roomers; good trans. Oak. 2241.

FORTY-SEVENTH-ST., E., 1134—TO RENT—Single and double rooms. Telephone Kenwood 3662.

FORRESTVILLE, 4713, 1ST — TO RENT—Lrg. frt. rm., 1 or 2 people, in high class; rm. flat. 2 in fam. Kenwood 5509.

FORTY-FIFTH-ST., E., 420, 1ST APT.—TO Rent—Nicely furn. rm., lav., priv. fam. Reas.

FORTY-EIGHTH, E., 212, 2D—TO RENT—Lge. frt. rm.; nr. L and surf. Drex. 7060.

FORTY-NINTH-ST., E., 116—TO RENT—1 or 2 large front rooms; L and surf.

FORTY-SECOND-PL., E., 1107, 2D—TO Rent—Frt. rm.; ¼ blk. to L sta.; I. C.; refs.

FORTY-FIFTH-ST., E., 420, 1ST APT.—TO Let—lt. rm., gents preferred. Drexel 2032.

FORTY-SECOND PL., E., 940, 1ST—TO RENT —Nice rm., ex. trans.; reasonable. Call Sun.

FORTY-SIXTH-ST. E. 817—TO RENT—FURnished room. Boone.

GARFIELD-BLVD., 334, 3D—TO RENT—Beau. frt. rm. for gentl'm. or married couple; small rm.; priv. bath; for young lady. GARFIELD-BLVD., 170, 2D—TO RENT—Large rm. for two; beau. furn.

GARFIELD-BLVD., E., 230 — TO RENT—2d. beaut. room, ¼ blk. 55th L. Ken. 678.

GRAND-BLVD., 3729, 1ST—TO RENT—LGE. Outside room, steam heat, h. and c. water, bath, elec. light. Al transp., private family, reasonable. Doug. 8050.

GRAND-BLVD., 3907, 1ST—TO RENT—LGE. frt. room and bath; no other roomers; surf. and L. gent.

GRAND-BLVD. 4000—TO RENT—NICELY furn. rm., priv. home; nr. L and surface; parties employed. Phone Oakland 1096.

GRAND-BLVD., 4030—TO RENT—2 ATTract. furn. frt. rms., priv. bath, ½ blk. of all 3 L. trans.; $8-$12 week.

GRAND-BLVD., 3842, 1ST—TO RENT—Furn. rooms, adj. bath. METZONG. Doug. 4104.

GRAND-BLVD., 3540—TO RENT—SINGLE and double rm., priv. fam.; gent. only; ref. exch.; good trans.

GRAND-BLVD., 4048, 2D — TO RENT—Pleasant front room, priv.; good trans.

GRAND-BLVD., 4500—TO RENT—BEAUT. furn. dbl. frt. rms.; priv. bath. Ken.10272.

GRAND-BLVD., 4114 — TO RENT—ATTR. light mod. rooms; excel. trans.

GRAND-BLVD., 4052—TO RENT—DESIRable room for gentleman. BROWN.

GRAND-BLVD., 5047, 3D—TO RENT—ELEgant fr. rm.; open pk.; 1 blk. L. Drex. 313.

GRAND-BLVD., 4013—TO RENT—LG. LGT. airy furn. rms.; 1st. bskpg. permitted.

GRAND-BLVD, 4520, 3D—TO RENT—LGE. rm., priv. fav., adj. bath. HOPKINS.

GRAND-BLVD., 5039, 3D—TO RENT—MOD. rm.; gentlemen; L and surf. trans.

GREENWOOD-AV., 6217, 3D—TO RENT—Large fr. rm.; 1 single rm.; newly decorated; prt. family; 1 blk. L, between 63-62d; modern; no children.

GREENWOOD-AV., 6209, 3D—TO RENT—Very reas.; extra lge. new frt. rm.; elec. stm.; nice bath; 2 in fam.; Midway 4299.

GREENWOOD-AV., 6350, 2D—TO RENT—1 or 2 outside rms.; use of kitchen and dining rm.; nr. L.

GREENWOOD-AV. 6543, 3D — TO RENT—Beaut. furn. rm.; priv. bath; ex. trans.; priv. family; gentleman only. Mr. Nelson.

GREENWOOD, 5456, 2D—TO RENT—LARGE front parlor, suitable for 1 or 2. Midway 5872.

GREENWOOD-AV., 6120 1ST—TO RENT—Lg. furn. rm. for 2 adults. Ph. Mid. 8016.

GREENWOOD-AV., 6217, 2D APT.—TO Rent—Large, fine, frt. rm.; 2 gents; good trans.

GREENWOOD, 6318, 3D—TO RENT — ONE large front room. Ph. Blackstone 2084.

HARPER AVE. HOTEL.

Desirable outside rms., 1 blk. I. C., surf. lines. 5701 Harper-av. Mid. 5619.

HARPER-AV., 6043—TO RENT—2 connect. rms., or singly; priv. lav.; mod.; conv. to I. C., L., surf., U. of C., Jackson Pk.

HARPER-AV., 5441, 2D—TO RENT—FRONT rm.; lac.; preferred. THOMPSON.

HARPER-AV., 6222, 2D—TO RENT—SING. rm., nvt. fam.; blk. I. C. L. Jackson Pk.

HARPER, 6065—TO RENT—MOD. OUTSIDE rm., priv. fam.; Jackson Pk.; I. C. and L.

HARPER, 6438—TO RENT—LGE. FURN. rm., ½ blk. to L sta., I. C.; refs.

HARVARD, 6438—TO RENT—LGE. FURN. rm., nr. L. R. R., and surf. Went-worth 500.

HOLLAND, HOTEL, 53D-ST., OPPOSITE new I. C. station. 10 min. to loop—3 cts. to 'L' with bath, double, $2.50; 3 people, $3; 2 rm. suite, double, $4; single rm., $7 weekly in advance. Phone Midway 2612.

HONORE, S., 3231—TO RENT—BEDROOM and parlor to married couple employed. Republic 3018.

HYDE PARK-BLVD. 5144—TO RENT—Beautiful suite of rooms and one large front room, facing lake and park; one blk. so. Chro. Beach Hotel. 6603 Midway.

HYDE PARK — TO RENT—FRT. RM., priv. fam., nr. lake and I. C. "L"; gentleman. Kenwood 5140.

HYDE PK.-BLVD., 5420—TO RENT—ATTR. rm., conn. bath; priv. fam.; gent. Midway 105.

INDIANA-AV., 5816, 2D—TO RENT—WELL furn. front rm.; gent preferred. Norm. 7159.

INDIANA-AV., 5931—TO RENT—3 UNFUR. rms. in private home.

INDIANA-AV., 5233, 1ST APT.—TO RENT—Nice modern furn. room, $4.50 wk.

TO RENT—ROOMS—SOUTH.

INDIANA, 5843—TO RENT—2 UNFURNISHed front rooms; modern; private home. Tel. Englewood 3193, near L. and Wash. Pk.

INGLESIDE-AV. 7507, 2D APT.—TO RENT —Nicely furn. fr. rm. in priv. fam.; mod.; stm. heat; nr. I. C. and surface; gent. preferred.

INDIANA-AV., 5343, 3D—TO RENT—HIGH class front suite; suit. 1 or 2; ref.; gent.; in priv. fam. 2, 2 blks. Wash. Pk., 55th L. Pk. Drex. 9140.

INGLESIDE-AV. 6353, 3D APT.—TO RENT —Large fr. bedrm. suit. for 2; mod. apt.; private family; 2 adults.

INGLESIDE, 6130, 2D—TO RENT—LRG. lt. mod. rm.; priv.; suit 2.

INGLESIDE, 6355, 3D—TO RENT—FRONT rm.; good trans. Hyde Park 6839.

KENWOOD-AV., 6439—TO RENT—LIV. RM., bedroom, L. C.; lady. Call Sun., p. m., or eves. betw. 6 and 7. TURNER.

KENWOOD, 6648—TO RENT—LGE. FRONT rm., priv. fam.; gent.; all trans. Phone Midway 4393.

KENWOOD, 6606, 1ST, APT.—TO RENT—Large furnished rooms; priv. fam.; modern; suitable for 2; hskpg. privileges.

KENMORE, 5748—TO RENT—BEAUTIFUL front rm. Edgewater 1029. Trans. bus. L. or surface.

KENWOOD, 6359, 3D—TO RENT—RM., reas.; gentlemen or ladies; I. C., L. exp.

KENWOOD, 6526, 2D—TO RENT—LARGE mod. rm., adj. bath; L. and I. C. transp.

KIMBARK-AV., 5538, 1ST—TO RENT—large, modern rm. for 1 or 2 gents or married couple; private family.

KIMBARK, 5321, 2D—TO RENT—MAHOGany furniture; private family; married couple or girls employed. H. P. 6774. Reddin.

KIMBARK, 5537—TO RENT—NICE RM., reas.; gentlemen; elec. priv. res. Mid. 2661.

LAKE PARK-AV., 4018, APT. 3E—TO RENT —Beautifully furnished suite of 2 rooms; private family; mod. water, elect. light; private bath 1 block to I. C., L. and surface lines; will rent separate. Phone Kenwood 1017. Must be seen to be appreciated.

LAKE PARK-AV. 4017 — TO RENT—Bright so. rm., excel. trans. Call aft'n. eve. Gent.; Protestant. MRS. LAW.

LAKE PARK-AV., 4606—TO RENT — AT tractive room with lavatory; I. C. Maxwell.

LAKE PARK-AV. 4802—TO RENT—ROOM, single and double, overlooking lake; modern trans. Call after 5. surface.

LAKE PARK-AV. 4169—TO RENT—NICELY furnished room in private family.

LAFAYETTE-AV. 7341—TO RENT — SUN. rm. for 1 or 2. Exc. loc. Sh. Sewart 6835.

LAKE PK.-AV., 3803, 3D APT.—TO RENT—Furn. rms. in mod. apt.; I. C., L. and surf.

LAKE PK.-AV., 4753, 3D—TO RENT—LRG. frt. rm., suit. for 2; reas. I. C. surf.

LAKE PARK-AV. 4951, 2D—TO RENT—Comf. rm. for 2 gents.

LAKE PARK-AV. 3872—TO RENT—LIGHT, outside room; mod. conv.

MARQUETTE-RD., 1505, 1ST—TO RENT—Beaut. room, suit. for 1 or 2; 1 blk. from I. C. and surf., 3 from "L."

MARQUETTE-RD.—TO RENT—RM., WITH bath for gentl. in private fam.; ½ block L. Hyde Park; refs. exch. Address J M 26, Tribune.

MARQUETTE-RD. E., 1521, 2D—TO RENT—Frt. rm., suit. 2 women; twin beds if desired; prvt. fam.; I. C. and surface.

MARYLAND-AV., 6436, 2D—TO RENT—Parlor and alcove; 3 gentl. Blackstone 7382.

MICHIGAN-AV. 4551, 1ST—TO RENT—Beautiful furnished frt. rm.; sun parlor; Ivory, mahogany furniture; piano; private. Mich.-av. 4500.

MICH.-AV.—TO RENT—LARGE RM., PRIV. bath; gent. pri. home; nice nghbd.; no children. Address X 199, Tribune.

MICHIGAN-AV., 3754—TO RENT — LARGE front rm. with private bath; suit. for 1 or 2 gentlemen. Ph. Boulevard 6714.

MICHIGAN-AV., 5517, 3RD APT.—TO Rent—Lge. and 2 side rms.; reas.; good trans. Oakland 807.

MICHIGAN, 6042, 3D—TO RENT—MOD. FT. rm.; gent; priv. fam.

MICHIGAN-AV. 1520, APT. 9—TO RENT—4 rms., with complete bskpg. Phone 7083.

MICHIGAN-AV. 5458, 3D APT.—TO RENT—Large front double room.

MICHIGAN, 5449, 3D — TO RENT—NICELY fur. frt. rm., priv. fam. Drex. 7081.

NORTON-CT., 6139—TO RENT—DESIRable frt. rms.; mod. apt.; L. sur. Warner.

MICHIGAN, 4939, 1ST—TO RENT—LARGE fr. rm., h. and c. water; suit. 3. Oak. 813.

MICHIGAN, 4935, 3D—TO RENT—DANDY frt. room, nicely furn.; suit. 1 or 2 gents.

MICHIGAN-AV. 4310—TO RENT—BEAUT. furn. rms. fine transp.; comf.; reas. rent.

MICHIGAN, 4501, 1ST—TO RENT—ROOM, cooking with bath.

MICHIGAN, 5440, 1ST—TO RENT—BEAUT. frt. alcove rm., gent. or marr. bus. coup.

MINERVA-AV., 6606, 1ST—TO RENT—NEWly furn. suite for married coup. or two ladies; private family.

MINERVA, 6553—TO RENT—1 BEDROOM, 2 hskpg. rooms; private family. Hyde Pk. 911.

MINERVA-AV., 6516, 3D—TO RENT—FRT. rm. to gent'm. Ph. Blackstone 1563.

OAKWOOD-BLVD., 544, COR. VINCENNES—To Rent—Outside rm., light and airy; priv. bath; ref. exch.; trans.; pri. fam.; gents. only. Douglas 5325.

OAKENWALD, 4154, 1ST—TO RENT—TWO housekg. rooms; couple employed, $8.

OAKENWALD-AV., 4558, 3D—TO RENT—Dbl. rm., nr. L; fam.; 47th surf. L. T.

OAKWOOD, 822, 4TH — TO RENT—LIGHT front rm., electric lights, stm. ht., private family; best trans.

OAKWOOD-BLVD., 612—TO RENT—TWO clean, single front rms., lavatory and opp. bathroom; L and surf.

OAKWOOD-BLVD., 730, 1ST — TO RENT—Front rm.; rent. best trans. GALLWEY.

OAKWOOD-BLVD., 717, 1ST—TO RENT—DEsirable room. Oakland 5134.

PRAIRIE-AV., 6132, 2D APT.—TO RENT—Front rm.; fine trans., suitable for 2. Normal 9165.

PRAIRIE-AV., 6033—TO RENT—2 UNFURnished rooms; kitchen priv.; newly decorated.

PRAIRIE-AV., 4744, 1ST APT.—TO RENT—Furnished room with lavatory; good transportation; private.

PRAIRIE-AV., 5645, 2D—TO RENT—TWO fine rooms, trans., rent sing.; prfr. Bitch.

PRAIRIE, 1834—TO RENT—DESIRABLE room, $3.50; high class location.

PRAIRIE, 6016, 2D—TO RENT—LRG. RM., front, or small, couple emp. BURNS.

PRAIRIE, 4810, 2D—TO RENT—WELL furn. rm., close to L and surf. trans.

PRAIRIE, 5726, 2D—TO RENT—LARGE, well furn. front room; priv. fam.

PRAIRIE-AV., 5357, 2D—TO RENT—LGE. lt. rm.; 2 gents; 1 blk. 55th L. Drex. 1904.

PRAIRIE-AV., 4807 — TO RENT—LARGE, bright room, steam and electric. Ken. 4213.

PRAIRIE-AV., 4825, 2D—TO RENT—ALL light, large front room; for gentl. or mar. couple.

PRINCETON-AV., 6919, 3D—TO RENT—Nicely furnished front bedrm.

SEVENTY-FIRST, W., 922, 3D—TO RENT—Large, airy, modern, well furn. apt.; priv. fam.; exc. trans. Ph. Stewart 850.

SIXTY-FIFTH-PL., E., 1441, 1ST—TO RENT —Nicely furn. frt. rm.; suit. 1 gent.; excell. trans.; ½ blk. I. C. and surface; priv. fam.; adults; $6 wk.

SIXTY-SIXTH-PL., E., 1409, 2D—TO RENT—Large furn. rm.; priv. fam.; twin beds; trans. L. and surf. and I. C.; gent preferred. Phone Midway 6554.

SIXTY-FIFTH-PL., E., 1516—TO RENT—Attractive rm. priv. fam. Hyde Park 6100. EVANS.

SIXTY-SEVENTH-ST., E., 1437, 2D—TO Rent—Furn. rm. near Jackson Pk. and ½ block L. Hyde Park 3695.

SIXTY-SECOND-ST., E., 550—TO RENT—Mod. room, priv. fam.; L or sur. cars. Eng. 6854.

SIXTIETH-ST., W., 501, 2D—TO RENT—Attractive rm. in mod. corner apt.; fine trans.

SIXTY-FIFTH-ST., E., 1223, 2D—TO RENT—Nice comf. mod. rm., real kit.; L and I. C.

SIXTY-FIFTH AND UNIVERSITY—To Rent—Frt. rm.; gent.; L. surf. Black. 8217.

SIXTIETH-ST., W., 441, 1ST APT.—TO Rent—Room; $2.50. Blackstone 2294.

SIXTY-FIRST, 370, 2D—TO RENT—RM. IN pri. fam.; conv. surf. and "L."

SIXTY-FIRST-ST. E., 917, 2D—TO RENT—Clean, well furn. rm.; mod. fam.; gentlemen.

SOUTH PARK-AV. 5208, 2D—TO RENT—Furn. rm., overlooking Wash. pk., blk. 51st Ind. surf., ex.; gent. Drexel 3745.

STEWART, 6013, 2D—TO RENT—FURN. rm. for 2 gents. Englewood 9043.

STEWART, 6035, 2D—TO RENT—MOD. RM., fr.; nr. L. surf., and R. I.; gents.

THIRTY-SIXTH-PL., E., 64, 2D—TO RENT—Nicely furn. rm., priv. fam.; best trans. Call eves.

UNIVERSITY, 6330—TO RENT—WELL furn. rm. in quiet home; gent.; ref. req.

UNIVERSITY, 6131, 2D—TO RENT—WELL furn. comf. frt. rms. I. C. blk. L sta.

UNIVERSITY-AV., 6142, 3D—TO RENT—Des. rm. in mod. apt. to lady emp.; reas.

VERNON-AV. 6358, 1ST—TO RENT—NEWly furnished room; good transportation.

VINCENNES, 4838, 1ST—TO RENT—LRG frt. rm.; reas.; pref. gent.

WASHINGTON PARK-CT., 5048, 4TH—To Rent—Large front room, excellent trans.

WASHINGTON PK.-CT., 4920—TO RENT—Single rms.

WOODLAWN-AV. NEAR 54TH-ST.—TO Rent—Private family of 2 adults wish to rent to a gentleman large furnished room; private bath; no other roomers; references necessary. Phone Hyde Park 4346.

WOODLAWN-AV., 6412—TO RENT—LGE. attract. frt. rm.; every conv.; also single rm.

WOODLAWN-AV. 4439, 1ST—TO RENT—Frt. rm., priv. fam.; gent.; L. C., L. Drex. 271.

WOODLAWN, 6143, 2D—TO RENT—IN new high class bldg., 3 rm. en suite, bath and sleeping porch. $70.

TO RENT — NICELY FURN. LT. CLEAN front rm.; priv. fam.; nr. South Park L. to 1 gent; home comf.; $8. Englewood 2934.

WOODLAWN-AV., 6054—TO RENT—2 OUTside bedrooms. DE VONEY.

WOODLAWN-AV., 6054—TO RENT—SINGLE and double rooms; mod. apt. De Verney.

WOODLAWN-AV., 6042—TO RENT—RM. in mod. apt.; conv. I. C. and L.; gent.

WOODLAWN, 4455—TO RENT—BEAUTIFUL frt. room, reas. PROCTOR.

TO RENT—TWO SUNNY UNFURNISHED rooms, bath, porch. Phone Calumet 781.

TO RENT—A LGE. ATTR. FRT. RM.; MOD.; conv.; priv. fam.; L. and surf. Drexel 52.

TO RENT—ROOM, CONV. TRANSPORTAtion. Drexel 8074.

TO RENT — FR. BEDRM.; YOUNG MAN, Jewish pref.; refs. Ph. Normal 5718.

TO RENT—2 LGE., LIGHT FURN. RMS. $9 wk.; nr. L. and surf.; ref. req. Engle. 4136.

TO RENT—ELEG. FURN. RM., PRIV. BTH. high cl. apt.; no other roomers. Drex. 6727.

TO RENT—2 LARGE, BRIGHT SINGLE rms., 2d apt. Midway 7311.

TO RENT—TO LADY EMP., LRG. OUTSIDE rm. with bath, priv. fam. Englewood 971.

TO RENT—ROOMS—SOUTH.

LAKE FRONT HOTEL

Do you want a beautiful and comfortable home at a moderate rate, in a high class neighborhood? Excellent transportation. Just a week and up, or by day. 3800 Lake Park-av., or ph. Harrison 1307.

TO RENT—MOST HOMELIKE AND attractively furn. bed room and bath, in a beautifully furnished private home, on the boulevard. Only gentlemen desiring the best accommodations need apply. Call Drex. 8263.

TO RENT—2 LARGE FRONT RMS., SIN. gle or en suite, new apt., bath and.; 1 blk. surf., steam; ladies or marr. cple, emp. Normal 3056.

TO RENT—TWO FURNISHED ROOMS, connecting bath, H. C. apt., private trm.; use of unusual library; facing av.; "real home" gents L., blk. surf. Kenwood 1313.

TO RENT—LARGE, AIRY, WELL FURN room; refined Jewish gentleman wanted; private family; good location and trans. Phone for appt. Normal 6209.

TO RENT—NICELY FURN. LGE. LGT. RM., suitable for 1 or 2 men or marr. couple emp., ½ blk. Jackson Pk., 3 from I. C.; refs. Blackstone 2092.

TO RENT—EXCLUSIVE HOME TO BUSIness man with private family in high class apt.; large front room with 2 windows; 15 mins. to loop. Oakland 5030.

TO RENT—LADY EMP. HAS KITCH. APT. will share with lady; opp. Jackson Pk.; conven. L. and surface. Phone Sun. or eve. Blackstone 7902.

TO RENT—NICELY FURN. RM., SUIT. FOR gents, bus. couple; light, restricted section; good trans., 15 min. walk from lake, 1 blk. Jackson Pk. Address J M 30, Tribune.

TO RENT—NICELY FURN. ROOM, MOD. conv. to L, 63d-st., and Halsted cars; man. couple or gentlemen; $7 per week; refs. Phone Normal 8684 evenings only. Apr. 1st.

TO RENT—WELL FURNISHED ROOM, OPP. bath, with family of 2; ½ block 63d-st. and L; genti

HOUSEKEEPING ROOMS.

South Side.

AV., 6846—TO RENT—NEAR
bean, 2 rm. suite; elec. light;
water; very choice; modern.

6054 — TO RENT — TWO
Furnished rooms for light
DE VORNEY; rooms for

6337, 3D—TO RENT—2
modern; clean; light; C. C.

4523 — TO RENT—NEW
rms.; 20 min. to loop.

6128—TO RENT—NICELY
kitchenette, $6 wk.

3551—TO RENT—2 LARGE
use; 3d floor; $32 mo.

AKLAND CRESCENT, 3d
kitchen privileges; 2 ad
C trans. Oakland 5862.

NTED, EMPLOYED COUPLE
to share apartment. Wood

RN RMS., LT. HSKPG. 1
Phone Englewood 4350 for ap

COUPLE—NICELY FURN
kitchen privileges; near I. C
Kenwood 730.

SNY RM., ADJ. BATH. MOD
; sent; surr., I.C. Douglas

North Side.

1456—TO RENT—LIVING
kitchen; light; clean; $25.
1—TO RENT—2 NEW
kitchenette. Very light; steam
Graceland 7525.

044—TO RENT—HSKPG. RM
; reference; elec.
ne. APPLY 2 TO RENT—NICE
rance, porch; no cooking.

918, 3D—TO RENT—
1233. FLAT 6—TO RENT—
Hpg. rooms.

2656, TOP—TO RENT—
stm. elec.; $45.
E. 12, 3D—TO RENT—
n, clean, porch, phone. $40.

—TO RENT—HSKPG. 2 OR
st. good lo., Div. 9423.

3D—TO RENT—3 R.
; pvt.; suite, pec. $30. Sun. 3718

KWY., 522—TO RENT—NICE
rms. for hskpg.; good trea.
Park.

V. 4-04—TO RENT—3 COM
preferably unfurn., in fam
ne; el., gas.; to people emp

334 2D—TO RENT—AT
sitting rm.; kit.; to lady
eves. Sunday.

TH 2D—TO RENT—
1 front room.

57, 2D—TO RENT—COM
many rm. hskpg. suite
2 adults; Astrie 1.

4012 — TO RENT—3 RM.
housekeeping; near Sheridan

56—TO RENT—2 HSKPG.
throom, kitchette. Helen

3011, 3D APT.—TO RENT—
Shore Line; 2 rms., kit.

K LAKE—TO RENT—
m. apt. fam.; use of kitche
ply empl.; Chr. Sci. or Pres.
166 Tribune.

842—TO RENT—NR. L.; 3
rm. with complete kitchette.

—TO RENT—2 OR 3 RM
BERRY. Sunny. 8304.

4609, 2D APT.—TO RENT
housekeeping suite, private porch.

4645—TO RENT—LIGHT
rooms.

1457—TO RENT—HSKG.
comp.; Wil. A. Martin.

4829—TO RENT—NICELY
good trans.; $30 per mo.

538. 1ST APT. EAST—TO
suite, complete for housekeeping

STEAM heat, electric light;
good transportation.

RIL. 1—FRENCH TEACHER,
3 rooms and bath, rent bedroom,
neat kitchen, completely furnished to elderly couple or 2 young men; breakfast if desired. Address E C 356, Tribune.

G SUITE, REAL KITCHEN;
one; east of Broadway; bath
land 400. Address E 357 Tribune.

MS. LARGE, KITCH., PORCH;
no child. Ph. Edge. 4681.

RM. KITCHENETTE SUITE
Sunnyside 6132.

AM SUITE NR. LAKE AND
emp. Graceland 9155.

ROOM APT. STM., ELEC.
Divercy 3853.

Northwest Side.

2414—TO RENT—2 LIGHT
suite; 1st fl. rear; comp. for light
trans.; ref. req. Phone Be

2041—TO RENT—2 EXTRA
rooms, furn., complete for
only; $12 a week. Hum

RN. ROOM WITH HSKPG.
family; mar. couple pfd.; with
req'd. Call bet. 9 a. m. and

8014.

OULD LIKE MARRIED COU
or 2 room furnished apt. t
May 1st. Address Y 447.

West Side.

2121, 1ST—TO RENT—2
ms, adults employed.

1657, 2D—TO RENT—
ent, couple emp.; refs.

3132—TO RENT—FRONT
room; 2 ladies; laun.; $10

BLVD., 2917—TO RENT—
spring suite, furn.; elec. st

TO RENT—ROOMS

RENT—2 UNFURNISHED
ent, close elevated; couple
ess S. 410, Tribune.

RENT—LADY EMPL. NICE
room or share apt. with co
Address T 350, Tribune.

RENT—ROOM, NR. GOOD
part. Address T 572, Trib

RENT—SPANISH PROFES
m with private family, near
249, Tribune.

RENT—BY TWO YOUNG
le Catholic family; N. S
ress X 93, Tribune.

RENT — 1 ROOM FOR
Clean. Not over $7. Ad

RENT — SING. LT. ROOM,
mily by school student.
Tribune.

RENT—MAY 1, HYDE PARK
ge, unfurn. rms., bath an
to Park 1153.

RENT—RM. USE PIANO
$5. Address X 531, Trib

RENT—LADY RECENTLY
unfur. fr. room; mod
ellaneous. Tel. Ken. 4059.

RENT—ROOM, NORTH SIDE
bachelor. Address E T 5

RENT—SMALL HSKPG. APT.
1106, Tribune.

RENT—COUPLE WAR
rooms. reference
rooms H X 104, Tribune.

RENT—BACHELOR APT.
rooms of flat; $26. Call
2266 all week.

RENT—3 OR 4 RMS., 3d
young marr. couple.

RENT—OUTSIDE RM., N.
girl pref.; no other
Tel. R. Pk. 6469.

ROOM APT. STM., ELEC.
Divercy 3853.

Northwest Side.

2415—TO RENT—2 LIGHT
suite; 1st fl. rear; comp. for light
trans.; ref. req. Phone Be

2041—TO RENT—2 EXTRA
rooms, furn., complete for
only; $12 a week. Hum

RN. ROOM WITH HSKPG.
family; mar. couple pfd.; with
req'd. Call bet. 9 a. m. and

8014.

OULD LIKE MARRIED COU
or 2 room furnished apt. t
May 1st. Address X 447.

West Side.

2121, 1ST—TO RENT—2
ms, adults employed.

1657, 2D—TO RENT—
ent, couple emp.; refs.

3132—TO RENT—FRONT
room; 2 ladies; laun.; $10

BLVD., 2917—TO RENT—
spring suite, furn.; elec. st

TO RENT—ROOMS

RENT—2 UNFURNISHED
ent, close elevated; couple
ess S. 410, Tribune.

RENT—LADY EMPL. NICE
room or share apt. with co
Address T 350, Tribune.

RENT—ROOM, NR. GOOD
part. Address T 572, Trib

RENT—SPANISH PROFES
m with private family, near
249, Tribune.

RENT—BY TWO YOUNG
le Catholic family; N. S
ress X 93, Tribune.

RENT — 1 ROOM FOR
Clean. Not over $7. Ad

RENT — SING. LT. ROOM,
mily by school student.
Tribune.

RENT—MAY 1, HYDE PARK
ge, unfurn. rms., bath an
to Park 1153.

RENT—RM. USE PIANO
$5. Address X 531, Trib

RENT—LADY RECENTLY
unfur. fr. room; mod
ellaneous. Tel. Ken. 4059.

RENT—ROOM, NORTH SIDE
bachelor. Address E T 5

RENT—SMALL HSKPG. APT.
1106, Tribune.

RENT—COUPLE WAR
rooms. reference
rooms H X 104, Tribune.

RENT—BACHELOR APT.
rooms of flat; $26. Call
2266 all week.

RENT—3 OR 4 RMS., 3d
young marr. couple.

RENT—OUTSIDE RM., N.
girl pref.; no other
Tel. R. Pk. 6469.

BOARD AND LODGING—SOUTH.

BLACKSTONE-AV. 5714—THE HARVARD,
E. 57th. Delightfully located; 12 min.
Loop; 3 rms. and bath; completely furnished
rms with and without private baths, in an
ment; very attractive rates for business peo

BLACKSTONE-AV., 4862—SINGLE ROOM
with running water. Mrs. McMillen.

DREXEL-AV., 5540—ROOMS WITH
board; best transportation.

DREXEL-AV., 5504—THE LAKE—SIN
le or double rooms; ex. table. Mid. 389

GRAND-BLVD., 4512—MOD. CLEAN SIN
gle and double rms., priv. and adj. baths;
dern home; cooking; congenial environ
ent.

PARK-AV., 4643 — BOARD AND
room in private family. Douglas 7466.

BOARD & LODGING—SUBURBAN.

YOUNG COUPLE WILL BOARD MARR.
couple, no child., mod. sunny apt., $25.50
wk.; poss. now; pretty suburb; 25 min. on
C. & N. W.; homelike. Box 440, Riverside,
Ill. Tel. 257-W.

HOTELS.

HOTEL DEL PRADO

ON THE MIDWAY.

AMERICAN PLAN.

Attractive winter rates on one, two, and three room suites.

ENTERTAINMENT.

Dancing every Wednesday night.

Music and movie Sunday.

Winter Sports

Skating, Tobogganning, Sleighing, Hockey.

59TH AND BLACKSTONE.
Telephone Hyde Park 2410.
½ block to I. C. express,
15 minutes to Loop.

Buena Terrace Hotel

4242 SHERIDAN-RD.
Lake View 8080.

The new six story fireproof Buena Terrace Apartment Hotel is now ready for the public, patronage of a semi-transient nature being solicited, the management having in view people coming to the city for a few weeks who cannot find suitable commercial hotel accommodations. The service given will be the same as that of a first class transient type hotel.

Best of transportation, including elevated, Broadway surface cars, and motor busses. Twenty minutes to the loop. One hundred and fifty kitchenette suites of 2 and 3 rooms, beautifully furnished; reasonable rates.

PLAZA HOTEL

AT LINCOLN PARK,
N. CLARK AND NORTH-AV.

Best location in Chicago. 15 minutes from the loop on Clark-st. car. Finest rooms in the city. House just remodeled. Large room and bath....$2 up Parlor, bedroom, and bath.....$3.50 up

SPECIAL RATES TO PERMANENT GUESTS.
REDUCED PRICES MONDAY TO FRIDAY.
WE WILL BE GLAD TO SHOW YOU THESE ROOMS.

Drexel Arms

FINEST BOULEVARD LOCATION.
Large, attractive rooms with private bath.
ONE PERSON.....$2.00 TO $3.00 A DAY
TWO PEOPLE.....$3.00 TO $5.00 A DAY
SPECIAL WEEKLY RATES. 200 ROOMS.
Every modern convenience; 15 min. from center. Cottage Grove cars to door. Elev. and 2 blks. Phone Drexel 8700.
CAFE THE BEST. MODERATE PRICES.
DREXEL AND OAKWOOD-BLVDS.

HOTEL BIRCHMONT

FARGO AND GREENVIEW-AVS.
PHONE ROGERS PARK 800.

An unusual family hotel with an environment for discriminating people. Situated in the North Shore residential neighborhood. Beautiful furnished rooms and suite. All rooms with lake view. Excellent cuisine. American plan. One block from L. Jarvis station; one block from lake and beaches.

CLARENCE C. SOMMERS,
WILLIAM F. SOMMERS, Proprietors.

Drexel Square Apt. Hotel,

810-818 Hyde Park-blvd.

Completely and newly furn. suites of 2, 3 and 4 rms., private bath with shower; fine kitchen utensils, linens, gas and elec. free; overlooking Drexel Square. Drexel-blvd. and Oakwood-blvd. cars; unsurpassed by all who see them as the most beautiful in Chicago; rents $35 to $150 per mo.; none higher. Agent on premises.

THE STANLEIGH

SHERIDAN-RD. AND PRATT-BLVD.
COMPLETE HOTEL SERVICE. EVERY ATTENTION POSSIBLE IN THE WAY OF HOME COMFORTS, REFINEMENT, AND ELEGANCE; BEAUTIFUL BEACH. A FEW DESIRABLE KITCHENETTE AND BACHELOR APTS. NOW AVAILABLE. PHONE ROGERS PARK 7010.

LAKE FRONT HOTEL

3806 LAKE PARK-AV.

JUST OPENED. Well furnished, single and en suite; hot and cold water in all rooms; excellent transportation; 15 minutes to loop; Ill. Central, L, and surface; beautiful and high class neighborhood; rates $5 and up per week, or by day. Phone Kenwood 9045.

LA STRAIN AND ANNEX,

3535 Ellis-av., cozy steam heated electric lighted rooms, single or en suite, $1 day up; weekly rates, $4-$8 for one; $7-$10 for two. Elevator service day and night. Best transportation, I. C. and surface one block; 10 min. to loop. J. O'DONNELL, Mgr., Douglas 7100.

MOST EXCLUSIVE hotel on North Shore. Just completed; every room with bath; single and en suite; with private porches, large and beautiful sun parlor; Wilson-av. sta. N. W. El., 15 min. to loop. Two blocks from lake. 4621 Sheridan-rd. Ravenswood 3701.

BEACH VIEW

SHERIDAN-RD. AT ROGERS-AV.

150 feet from sandy bathing beach, 2, 3, 4 room suites, completely furnished, now nearing completion; reservations can now be made at our office, 7061 Sheridan-rd. Open every day, includ. Sunday. Tel. Rogers Park 9141.

HOTEL MELBOURNE

4625 N. RACINE. SUNNYSIDE 5000.
An exclusive North Shore hotel. All rooms with bath; cafe in connection; 2 blocks from Wilson-av. L. Every G. Warren, Mgr.

EASTWOOD HOTEL.

EUROPEAN.
4644 Sheridan-rd. Edgewater 8196.
Everything modern. With or without private baths; 2 blocks from lake. Wilson-av. sta., N. L. or motor bus to door.

HOTEL REVERE,

417 N. Clark-st., cor. Austin-av.

Under new management; remodeled and refurnished; 1 min. L; from loop; $5 per week. With bath, $10 and up. Ph. Rand. 380.

Hotel Berkeley and Annex,

1011 E. 41st-pl., Europ.; all outside rms., modern; half blk. Ken. L. 43d I. C.; business men and women; $6 to $14 per week; en transit $1 per day and up. Oakland 2026.

BLACKWOOD APT. HOTEL.

Finest and best loc. apts. in the city; complete kitchens; fronting the lake at Clarendon and Windsor. Also sing. rms.; weekly or mthly. rates. Children's play.... Edg. 6600.

HOTEL ESSEX.

3721 COTTAGE GROVE-AV.
caters to family trade; steam ht., elect. lt.; all rooms light and cheerful; large connecting rms., running water; rms. $5 wk. up; board and room, $18 wk. up; home cooking; special rate by the month. Ph. Hyde Park 7569.

HOTEL GRANVILLE.

Family hotel; $6 wkly. and up; ru. water, phone, cafe. 3801 Grand-blvd. Doug. 4604.

MOANA HOTEL.

Something new; all modern; walking distance. 712 N. Dearborn. Sup. 1575.

THE SEVILLE—CHOICE 1 AND 2 ROOM kitchenettes. 4144 Sheridan-rd.

HOTEL PRINCE 510 S. DEARBORN-ST., 1½ blks. north of Dearborn sta.; 75c per day bike, $3 per week. Newly furnished.

BOARD WANTED.

BOARD—AND ROOM, BY MARRIED CPL. Prof. family. No. Side or N. W. Address T 865, Tribune.

BOARD—YOUNG LADY DESIRES ROOM, board and laundry with good honest people; N. S.; state price. Address P 208 Tribune.

BOARD—LET ME SHARE YOUR EXPENSES. Willing to pay $230 mo.; man wife and daughter. Address P 122 Tribune.

BOARD—BY YOUNG LADY, IN PART PAY. ment for light services. Address X 489, Tribune.

BOARD & LODGING—NORTHWEST.

BOARD—AND ROOM FOR ELDERLY couple; Englewood or near. Normal 6675.

EXCELLENT ACCOMMODATION IN JEW. ish family. 5123 Michigan-av., 2d apt.

BOARD AND LODGING—NORTH.

ARCHER-TER., 931—LGE. FRONT RM.; GOOD home; responsible peo.; house.

BRYN MAWR-PL., W. 5—WELL FURN. RM. with board; $8 per wk.; young Catholic home pref. Call any time Sunday.

BUENA-TER., 721—DOUBLE RM., BEAU. tiful table. L. V. 218.

CLARK, 5843, 2D—FOR SHERIDAN—RM. and board 1 or 2 gents. Prot. fam.; 2 blks. N. Wilson L. sta. Sunny. 9508.

DAKWOOD-ST., 547, 3D APT.—YOUNG LA. dy employed to share double bedroom; home. Well. 7639.

DREXEL, 5445—BOARD AND ROOM IN private family for 2. Graceland 7913.

EDGEWATER, 4220—LGE. RM.; PV. BATH; good cooking; best trans. Garage. Well.

EGGLESTON-AV., 3905, 2D—BOARD AND room, Sheridan exp. Grace. 2468.

ELLIS, 1—TO BOARD A BOY, 4 YEARS old, by fine American woman. I can give him the best of mother's care, as I have one of my own, children. Monticello 1966. Mrs. M. J. Miller.

THE GRACELAND.

Suite of rooms; excellent table; private Graceland 602. 915 Sheridan-rd.

GUEST ROOM WITH BATH OR LAV. in private family; state full particulars. Tribune.

HOME FOR BUSINESS GENT; AGE 25-35; breakfast. Englewood 7228.

HOME RM. AND BOARD FOR NEAT man-av. 6611 Lake View 1330; good

HOUSEKEEPING FUR. ROOM, 2 OR 3 rms. Logan Square or Garfield 554 Tribune.

HOUSEKEEPING—FURNISHED ROOM, Lawrence and Western-avs. Tribune.

LADY—SMALL FAMILY WILL RENT room for light board. Tribune.

LADY, FURN. RM., 2 BUS. GIRLS OR couple; cpkg. excel. trans. Graceland 2135.

BOARD & LODGING—NORTHWEST.

BOARD-AV., 2314—GOOD HOME TO exchange for help. Rand. 6

BOARD AND LODGING—WEST.

GEORGE W., 3542, 2D APT., NR. GAR. field park—Board and room, suit; for 2 Protestant. Kedzie 559.

HOME FOR YOUNG LADY TO ROOM AND board in private family. Kedzie 2145.

BOARD WANTED.

BOARD—GENTLEMAN AND HIS 2 DAUGHters, 11 and 13, want a home in small private family where girls will receive good care and excellent raising; close to Holy Cross school preferred. G. W. CAMERON, 3102 E. 92d-st.

BOARD—MAN — GOOD CHARACTER, BEST references, wishes good room and board; can pay for best accommodations; something a little bit like home; must be south of 47th-st. convenient to Western-av. Address T 269, Tribune.

BOARD AND ROOM—FOR MOTHER AND son with good people, some one who likes children and will care for boy; mother emp.; boy 5 years old and a quiet child. Address T 262, Tribune.

BOARD WTD — MARR. COUPLE RETURNing to Chicago after two years desire a home with private family in Rogers Park district for which willing to pay; best refs. Address T 437, Tribune.

WANTED—WOMAN EMPL. WISHES BOARD and lodging in priv. fam.; also accom. during summer for son and daughter at coll. or 1st. hskpg.; ref. Address X 543, Tribune.

BOARD AND ROOM WITH LAUNDRY privileges in Catholic family. West Side; 2 reasonably; by lady employed. Address S 60, Tribune.

BOARD—MARRIED COUPLE, EMPLOYED, desire room and board with private family near Jackson Park L. Address S 124, Tribune.

BOARD—WANTED—BEGINNING MAY 1, man and 2 boys, 10 and 13, with good family. Edgewater preferred. Phone Rogers Park 7 ferred. J. Nystrom, Ph. Drexel 154.

BOARD—AND ROOM WANTED—FOR INvalid woman in Christian Science home, where light, personal attention will be given. Fond of children. Wabash 8085.

BOARD — YOUNG GIRL EMPL. DESIRES rm. and bd., vic. Garfield Pk. or 2 adults' fam.; state price. Address X 528, Tribune.

BOARD—AND ROOM—BY GENTLEMAN and son, where boy can be looked after during day. Address S 54, Tribune.

BOARD—MOTHER AND SON 4, MOTHER employed; room and board; Chr. Sci. family, no other children. Mont. 5870.

BOARD—WANTED—ROOM FOR FATHER and care of girl 18 mo., Woodlawn pref. Went. 5051.

BOARD—BY MAN AND WIFE UNTIL FALL; farm pref.; near C., A., E. R. R.; give terms; best ref. Address O 303, Tribune.

BOARD—1 LARGE RM. WITH BOARD; PRI. fam.; widow in Edgewater; ref.; Broadway car. Address X 542, Tribune.

BOARD WTD — HOME FOR FIVE YEAR old boy in suburbs. Address X 429, Tribune.

BOARD—MOTHER EMP. WANTS RM. AND board, where little girl 8 will receive best of care. Midway 5596.

BOARD — YOUNG LADY EMPL. SEEKS room and board; private family; West Side. Address X 480, Tribune.

BOARD—AND ROOM FOR MOTHER AND 5 yr. girl; care of child during day; a real home. N. or S. Address B 6, Tribune.

BOARD—GIRL STUD. WILL CARE FOR children eves., or companion; exch. board. Address X 443, Tribune.

BOARD WTD—SEV. MAN STUDENT wishes board and room in priv. fam; S. S.; state price. Address T 94, Tribune.

BOARD—2 SINGLE RMS.; ADULTS; GOOD location; S. S. Address X 320.

ROOMMATES.

YOUNG BUSINESS MAN, HAVING VERY attractive apartment on North Side; walking distance to loop, desires to share same with congenial, reliable young man; reasonable to right party. Address X 458, Tribune.

YOUNG LADY WILL SHARE MODERN 4 room apt. with cong. young lady. Prot. fam. Call Sun. or eves. Graceland 2833.

GENTLEMAN TO SHARE ROOM WITH gentleman; priv. family; excellent meals; Sheridan-rd. near Wilson-av. Sunnyside 7018.

GIRL EMPLOYED WILL SHARE APT. with girl employed; block Sheridan L. 4003 Kenmore-av., apt. 3, Call 1-5 Sunday.

TWO GIRLS WISH THIRD GIRL EMPLYD. to share 3 rm. apt. Belden Arms. Call personally Sunday after 11 a. m.

LADY WILL SHARE 5 ROOM MODERN apt. with ladies or marr. cple. Address T 137, Tribune.

LADY WISHES LADY TO SHARE ROOM. opp. Lincoln Park; Christian Science pref.; give ph. number. Address X 335, Tribune.

WOMAN EMPLOYED WILL SHARE APT. with 1 or 2 employed women. Drexel 8847 or Kenwood 10434.

YOUNG LADY TO SHARE APT. WITH lady; large porch, home privileges. Ph. Edgewater 3906.

YOUNG LADY DESIRES TO SHARE APT. with 1 or 2 bus. ladies; Englewood "L"; 1 blk. Address X 446, Tribune.

YOUNG LADY WILL SHARE COZY APT. in Kenwood with young lady; pvt. car. trans. Oakland 3303.

EMP. LADY HAS 5 RM. FURN. APT. WANT one to share; only expense, Kenwood 9036 bet. 7 and 8 p. m.

YOUNG LADY TO SHARE APT. WITH TWO bus. girls. Sunny. 6064.

CONG. BUS. WOMAN SHARE APT., N. S., with same; address S 124, Tribune.

SUNNYSIDE-AV., 820, 3d—LADY EMP. will share 4 rm. apt. with 1 or 2 bus. ladies.

TO RENT—HOUSES—SOUTH.

TO RENT—
2 rooming houses; also bath in each; $80.
1903 Wabash-av., fine house, $50.
6428 Ingleside, 8 rooms, $45.
W. ROBERTSON & CO.,
111 W. Washington-st.

TO RENT—BEAUTIFUL 9 ROOM MODERN house; h. w. heat; 10 blk. R. Island sec. loop; real residential district; all light sides; corner house; reasonable rent. Address E C 362, Tribune.

TO RENT—1-2-3 FAMILY HOME, furnished or unfurnished; 8 splendid rooms; 3 baths; just north of I. C. 47th-st. station; rent around $165; open today. Tel. Oakland 757.

TO RENT— 6 RM. BRICK HOUSE; MOD. furn. heat; 4220 Oakenwald; $35; poss. Mon. Call at 4224 ROBERTSON-AV. Nice kitchen utensils, linens, gas and elec. free; overlooking Drexel Square. Drexel-blvd. and Oakwood-blvd. cars; unsurpassed by all who see them as the most beautiful in Chicago; rents $35 to $150 per mo.; none higher. Agent on premises.

TO RENT—6 RM. HOUSE; MOD. furn. heat; 4220 Oakenwald; $35; poss. Mon. Call at 4224 ROBERTSON-AV. Nice kitchen utensils, linens, gas and elec. free; overlooking Drexel Square. Drexel-blvd. and Oakwood-blvd. cars; unsurpassed by all who see them as the most beautiful in Chicago; rents $35 to $150 per mo.; none higher. Agent on premises.

TO RENT—BEAUTIFUL 9 ROOM MODERN house; h. w. heat; 10 blk. R. Island sec. loop; real residential district; all light sides; corner house; reasonable rent. Address E C 362, Tribune.

TO RENT—1-2-3 FAMILY HOME, furnished or unfurnished; 8 splendid rooms; 3 baths; just north of I. C. 47th-st. station; rent around $165; open today. Tel. Oakland 757.

TO RENT— 6 RM. BRICK HOUSE; MOD. furn. heat; 4220 Oakenwald; $35; poss. Mon. Call at 4224 ROBERTSON-AV. Nice kitchen utensils, linens, gas and elec. free; overlooking Drexel Square. Drexel-blvd. and Oakwood-blvd. cars; unsurpassed by all who see them as the most beautiful in Chicago; rents $35 to $150 per mo.; none higher. Agent on premises.

TO RENT—MAY 1; GOOD 9 ROOM RESI. facing park; wide shady lot; quick trains and L. 4 blks. Normal Parkway; $60. Phone Oakland 733.

TO RENT—834 OAKWOOD-BLVD., NR. L. and surface, 9 room house; reasonable. Ph. Douglas 2898.

TO RENT—2811 PRAIRIE-AV., 15 RM. house, 3 baths, steam ht., garage. ROSS & CO., Railway Exchange. Wabash 1052.

TO RENT—4739 INDIANA-AV., 8 RM. house, st. ht, and hot water furnished by landlord, elec. lt., $65.

TO RENT—HOUSES—NORTH.

TO RENT— Rooming House. —TO RENT
12 room house; 170 W. Chestnut-st.; newly decorated; rental $40.
40 N. Dearborn-st. Central 227.

TO RENT—6149 KENMORE-AV., PRIVATE home, 14 rooms, 4 baths, lavatories, sun parlors, recreation room, garage; near Lawrence station; $300. MRS. F. L. BELLOWS, Wellington 598.

TO RENT—7 ROOM FRAME HOUSE, NEWly decorated, new paint on outside; possession May 1; nr. lake and 1 block from Rogers Park L.; hot water heat; rent $100. Address X 159, Tribune.

TO RENT—BUNGALOW, 7 RM. HOUSE AND garage; $45 a month; possession June 1; done; priv. fam. only. Phone Edgewater 523.

TO RENT—FURNISHED HOUSES, SUMMER season, Winnetka to Lake Forest inclusive. J. LLOYD, 53 S. Dearborn-st.

TO RENT—VAC. OR FURNISHED HOMES, see PAUL SCHROEDER & CO., Glencoe. Tel. 1127.

TO RENT—FURNISHED HOUSE, WINNETka; 7 r., sun parlor, sleeping porch, fine grounds; for summer $200 mo. Ph. Win. 793.

TO RENT—MODERN FURN. HOME, BILliard rm., sun parlor; by May 1-Oct. Evanston. Address T 104, Tribune.

TO RENT—WINNETKA, NEW 7 R. RES. furnished, one year, $100. Ph. Win. 793.

WANTED—TO RENT—HOUSES.

WANTED—TO RENT—10 TO 12 rm. house, accessible to any N. W. R. R. sta. on North Side. Address J N 95, Tribune.

WANTED—TO RENT—6 OR 7 room well furnished house or bungalow in Glencoe or near.

Phone Glencoe 494.

WANTED—TO RENT—HOUSE, FURNISHED and unfurnished; 8 or 9 rooms, modern construction, in good location, Rogers Park to Highland Park. Prefer long lease. Price must be reasonable. Address E C 360, Tribune. Excellent references furnished. Address E C 154, Tribune.

WANTED—TO RENT—FURNISHED HOUSE located on suitable place for summer camp. Prefer place on Fox river or in Michigan or Indiana shore of Lake Michigan, not too far from Chicago. Address Women's Trade Union League Room 1004, 166 W. Randolph st. Telephone Randolph 6158.

WANTED—TO RENT—BY RESPONSIBLE family of 5 adults, 6 to 9 room house or cottage; any heat; at least 30 ft. lot; near trans. and an English speaking Catholic church; city or near suburb; purchase in view later. Address Y 511, Tribune.

WANTED—TO RENT—10 OR 12 ROOM house, electric light, steam heat, on immediate north, south or west side; must be desirable neighborhood and within short distance of loop. Address E C 99, Tribune.

WANTED — TO RENT — BETWEEN EVANS. and Lake Forest, furnished cottage for garden, for four or five months, beginning May or June 1. Address E. TRAMONTI, 2248 Prairie-av. Phone Victory 2898.

WANTED—TO RENT—MAY TO OCT., UN. furnished bungalow or residence, 6 or 7 rooms; south shore district, north of 75th-st.; 6 months rent in advance. Call Normal 5949.

WANTED—TO LEASE OR BUY—6 TO 8 RM. house with modern improvements; must be located on north Side; maximum paying price $6,500. J. A. BEDMARIK, 2131 Michigan.

WANTED—TO RENT—FURNISHED HOUSE and garage in Wilmette near lake, for summer months, highest references. Address S 353, Tribune.

WANTED—TO RENT—MODERN FURNISHed 4 or 5 room house, preferably in suburb, with good transportation. Harrison 1900.

WANTED—TO RENT—5 OR 6 ROOM COTtage, Ravens. Albany Park, or suburban; adults; reasonable; April 1-15. Address S 249, Tribune.

WANTED—TO RENT—OR BUY — MODERN house of 8 or more rooms, convenient to Calumet school, South Side; state price and location. Address J M 422, Tribune.

WANTED—TO RENT—FURNISHED HOUSE at Hinsdale for summer, with or without privilege of purchase. Possession by May 1. Address J J 178, Tribune.

WANTED—TO RENT—5 RM. BUNGALOW or cottage; electricity near L; North or Northwest. Ph. Lincoln 6194.

WANTED—TO RENT—FURN. OR UNFURN house; North Side; 15 or 20 rooms. Address T 263, Tribune.

WANTED—TO RENT—6 TO 8 RM. HOUSE, west or northwest of Crawford; responsible party. Phone Austin 9209.

WANTED—TO RENT—MODERN 8-9 ROOM house, well located, Kenwood-Hyde Park district. Address T 351, Tribune.

WANTED—TO RENT—LARGE HOUSE, 15 to 18 rooms, dormitory, near elev.; North or West Side, Austin. Sunnyside 754.

WANTED — TO RENT—HOUSE, 7 TO 12 rms., $65 to $100 a mo.; May 1; N. S. Sunnyside 5905.

WANTED—TO RENT—5 OR 6 ROOM COTtage or bungalow, city or suburban; state price. Address S 193, Tribune.

WANTED — TO RENT — 6 OR 7 ROOM COTtage, N., N. W., or suburban preferred. State price. Address S 352, Tribune.

WANTED TO RENT—5 OR 6 RM. HOUSE or cottage, North or suburban. Address Post Office Box 95, Chicago, Ill.

WANTED—TO RENT—HOUSE, FURN. OR unfurn., for artistic business and home; state price, etc. Address S 172, Tribune.

WANTED TO RENT—MODERN 8 OR 9 RM. house; South Side; near lake, or North Side suburb. Address F M 197, Tribune.

WANTED—TO RENT—OR EXCHANGE, 4 r. modern flat, for 5 r. house. Ph. Sunnyside 1547.

WANTED—TO RENT—AUSTIN, OAK PK., or Forest Pk., 6 or 6 rm. bung. or flat. Phone Oak Park 6955.

WANTED—TO RENT—6 ROOM HOUSE OR cottage, by 3 adults; no children. Address T 383, Tribune.

WANTED—TO RENT—5-6 ROOM FLAT OR cottage, nr. Ray. L., Irving 3618.

WANTED—TO RENT—10 TO 20 RM. HOUSE, elec., st. or hot water heat. Oak. 7387.

TO RENT—SUMMER RESORTS.

TO RENT—JUST 4 HOURS' RIDE FROM Chicago; furnished log cabin, with large screened sleeping porch, for the season; good fishing, bathing, and boating. Address S 166, Tribune.

TO RENT—FURN. 2, 3, AND 7 ROOM COTtage, east side Fox Lake; bath, hot and cold water; gas, elec. lights; immed. poss. steam heat. Address T 143, Tribune.

TO RENT—7 RMS. FURN.; APR. TO OCT. 4 hrs. inland Mich.; elec., bath, scr. porch, gas, ice, garage, yd.; $300 season. C. WILLARD, 4757 Lake Pk. Ave. 8804.

TO RENT OR FOR SALE—MOD. SUMMER home on Lake Mich., near Chicago; 125 ft. priv. beach; ideal; bargain. Address T 174, Tribune.

TO RENT—SMALL COTTAGE COMPLETE. ly furn., elec. lt., boats, at Fox Lake, Ill., $225 from May 1 to Oct. 1. Call Columbus 6974.

TO RENT—FURNISHED COTTAGES—MAGician Lake, Mich.; Mar 1 to Oct. 1. GILMORE, 6231 S. Hermitage-av. Gray. 3439.

TO RENT—4 RM. FURN. AND SCREENED cottage, with boat; Pickerel Lake, Mich. McEWAN, 1918 Adams-st. Seeley 5049.

TO RENT—SUMMER COTTAGE, 6 RMS. AT Virginia Pk., near Macatawa Pk., Mich.; bathing and fishing. Tel. Edge. 7047.

TO RENT—6 RM. COTTAGE, BANGOR, Mich. Monticello 1066.

TO RENT—HOUSES—SUBURBAN.

TO RENT—FRAME, 7 ROOMS AND BATH, oak finish; lot 50x165. 683 Willow-st., Winnetka, Ill. Immediate poss. Address X 382, Tribune.

TO RENT—FURNISHED HOUSES.

LAKE VIEW-AV.

AN UNUSUALLY ATTRACTIVE HOUSE, AVAILABLE NOV. 1. ELEGANTLY FURNISHED WITH EVERY MODERN CONVENIENCE. 10 ROOMS, 2 BATHS, GARAGE FOR 3 CARS WITH CHAUFFEUR'S QUARTERS ABOVE: $500 PER MONTH.

HAROLD BRADLEY & CO.,
719 N. MICHIGAN. SUPERIOR 9100.

TO RENT—JACKSON PARK HIGHLANDS; 8845 Euclid-av., 8 room home, completely furnished; owner leaving for Europe; 1 year lease, $200.

GEO. C. BOUR & CO.,
71st and Jeffery-av. Midway 877-78.

TO RENT—BELLEVUE-PL., NEAR LINCOLN Park; completely and charmingly furnished residence, from May 1 to Oct. 1; 7 rooms, complete English dining room, etc.; $300 per month.
CHANDLER, HILDRETH & CO.,
56 W. Washington-st. Central 5151.

TO RENT—WELL FURNISHED HOUSE, 5740 KIMBARK-av., nr. University-av. and I. C. R. R., mod. detached 9 rm., 2 baths, sun parlor and porches, all conveniences; possession this week. Phone Midway 529.

TO RENT—BY YEAR, 5 ROOM COTTAGE, stove heat, on lake front, between 74th and 75th sts., furnished, except bedding, table linen, silver, and stoves; inside toilet but no bath. Address J J 473, Tribune.

TO RENT—WELL FURNISHED HOUSE, 10 rms., 100 ft. frontage; large porch; garage; May to Oct.; North Shore, east of Broadway, near Roscoe. Phone Wellington 4225.

TO RENT—OVERLOOKING LAKE, UNUSUally attractive house; 15 rooms, furnished; extensive ground; wooded ravines, garden, flowers, shrubs, fine bathing beach; roomy garage; rental $900. J. C. SMITH, Harr. 2121.

TO RENT—10 ROOM HOUSE, COMPLETELY furnished; 5 bedrooms, piano, any time for $2,200.
JOHN A. CARROLL & BRO.,
1533 E. 53d-st. Hyde Park 440.

TO RENT IN EVANSTON, FROM MAY 1 to Sept. 15, well furnished medium sized house; near university campus; living and sleeping porches; $135 per month; adults preferred; references. Phone Evans. 1522.

TO RENT—HUBBARD WOODS, EAST SIDE, July and August, furnished house 8 rooms, 3 baths, sleeping porch, living porch, garage; $400 monthly. Address E K 400, Tribune.

TO RENT—HIGHLAND PARK FURNISHED houses for summer; $200-$1,000 per mo.; also high class homes for sale. K. M. JAMES, Tel. H. P. 483.

TO RENT—3 ADULTS, EMP., WILL SHARE mod. furn. home in sub. with man and wife; care required and given. Address F L 537 Tribune.

WANTED—TO RENT—EVANSTON, EAST side, furnished house 5 bedrooms, 2 baths, living and sleeping porches; rent to Oct. 1st. J. L. FLOYD, 35 N. Dearborn-st.

TO RENT—7 ROOM FURNISHED HOUSE IN OAK PARK; modern conveniences. Possession April to September, possibly longer. For information call Harrison 2593. Miss McLean.

TO RENT—FURNISHED HOUSE, HIGHland Park; 8 rooms, 3 baths, screened porch; fine location; June 15 to Sept. 15. Address H X 434, Tribune.

TO RENT—FURN. HOUSE, 8 RMS. SLEEP. porch; near I. C. Jack. Pk., U. of C.; April to Oct. Hyde Pk. 5200, 5813 Harper-av.

TO RENT—4448 INDIANA-AV., 8 ROOMS, steam heat, furnished house, $70. McKEY & POAGUE, 311 E. 47

TO RENT—FLATS—NORTH.

HAROLD BRADLEY & COMPANY

719 N. MICHIGAN-AV.
PHONE SUPERIOR 9100.
We inform our clients upon application of every apartment on the North Side renting for $100 per month and up known to be available.

BELLEVUE-Pl.—Most desirable 12 rm. apt. with every modern convenience; 4 baths, sun parlor, garage.....$500
220 E. WALTON-Pl.—New 10 story fireproof bldg.; apts. ready for occupancy April 1; 8 rms.; 4 baths; in Lake Shore-dr. district.....$90- 100
CHESTNUT-ST.—9 rms., 3 baths, sun parlor; possession May 1.....350
KENMORE-AV.—9 rms., 3 baths, sun parlor and sleeping pch.; every modern convenience; ballroom; near lake.....275
BUENA-AV.—Very choice 8 rm. apt., 3 baths, sun parlor and sleeping pch.....275
GREENLEAF-AV.—7 rms., 2 bths., 2 porches, garage, nr. Sheridan-rd.....250
BITTERSWEET-Pl.—6 large rms., 2 baths, sun parlor and sleeping pch.....225
SHERIDAN-RD.—7 rms., 2 baths, sun parlor, near the lake.....225
MAGNOLIA-AV.—Corner apt., 8 rms.; living rm. 16x35; 4 bedrooms, 3 baths, sun parlor, garage; lease for 1 yr.....225
SHERIDAN-RD.—Very desirable 7 rm. apt., 3 baths, large sun parlor.....200
PINE GROVE-AV.—6 large rms., 2 baths, sun parlor and sleeping pch.; immediate occupancy.....200
SHERIDAN-RD.—6 rms., 2 baths, sun parlor and sleeping pch.; attractive new bldg.; occupancy May 1...$160 to 175
WINTHROP-AV.—7 rms., 2 baths, open plumbing; May 1.....150
CAMBRIDGE-AV.—6 rms., 2 bths., sun parlor and sleeping pch. Av. May 1.. 150

NEW BUILDING.
2 and 3 Room Apartments.

1338 to 1354 Argyle-st.
1 blk. west of Broadway.
WHITESIDE & WENTWORTH,
8 S. Dearborn. 1030 Wilson.

TO RENT—
S. W. Cor. Cleveland and Fullerton-avs., 4, 5 and 6 r., steam heat, modern; $50-$60.
713-15 N. State-st., 7 r., steam heat, modern; good rooming location; $65-$75.
ROBERT F. SHANKLIN & CO.,
111 W. Washington-st.

NEW BUILDINGS,

846-53 Galt-av. and
813-38 Sunnyside-av.,
East of Sheridan-rd.
3 rooms and kitchenette; light and large.
Nearly April 1st.
Agent on premises. 1

6 RMS., 2 BATHS, $140.

Nr. lake, with private heated garage, $160. Large sun parlor and sleeping porch. Immediate possession.

HOOL REALTY CO.,
6735 Sheridan-rd. Phone Rogers Park 840.

IMMEDIATE POSSESSION.

1103 North Shore-av., at the lake, 5 rms. and 2 sun parlors; open on all sides; $110. See Caretaker (Janitor).

HOOL REALTY CO.,
6735 Sheridan-rd. Phone Rogers Park 840.

3 Room Apartments $160 to $175—Best on Sheridan-rd.

6 rooms and sun parlor, 2 baths, in ultra-modern 6 flat apartment bldg. at 7721 Sheridan-rd., 1 block from lake. See owner on premises or call M. J. QUAN, Randolph 7440.

TO RENT—BRAND NEW 4 RM. APTS., $60 and $65. Blaine-pl., between Sheridan-rd. and Cornelia; 1 blk. west of Broadway; have 15 apts. left; immediate possession, all outside rooms. Agent on premises Sunday, or see
PLOTKE & GROSBY,
2519 N. Clark-st. Diversey 5568-69.

TO RENT—NEW HIGH GRADE 6 ROOM flats in Ravenswood Park; sun parlor, sleeping porches, all large and light rooms, high class finish and decorations; near "L" and Marine transp.; V. DAHLQUIST,
4900 N. Talman-av. Ravens. 3724.

TO RENT—N. EDGEWATER, NR. "L"—6 OR 4 UNfurn. rms. in my 7 R. apt.; large sitting rm., bedrooms, real kitchen; enclosed porch; light, airy; 2 or 2 ladies empl. Address F 404, Tribune.

TO RENT—5 ROOMS, 3 BATHS, 2 SUN PARlors, detached on all sides, 3d apt., in one of the finest bldgs. on Sunnyside, north of Bryn Mawr; prefer small family; adults. Shown by appointment; price, $225. Address N N 77, Tribune.

TO RENT—DAVIS-AV., "BIRCHWOOD," E. of elev. sta., very high class apart., 6 rms., 2 baths, sun par. and sleeping porch; rent $90 to $100. Agent on premises.
WHITESIDE & WENTWORTH, 8 S. Dearborn.

TO RENT—APRIL 1 AND MAY 1, ELEgant light 4 room apts., practically new bldg.; good transportation; price $68 and $70; choicest part of E. Ravenswood. Apply janitor, 4257 N. Ashland-av.

TO RENT—7720-30 MARSHFIELD-AV., NR. Howard—2 new bldgs. 3 rms., kitchenette, very high grade; ready to let. Ist floor. SUMNER WALKER, 1535 Jarvis-av., Rogers Park 8180.

TO RENT—ROGERS PARK 4 RM. ANDsun parlor for $75 and $85; 5 rm. for $85 and $100; 6 rm., $100; 7 rm., $125. Some vacant as early as April 1. Drake Realty Co., 35 S. Dearborn-st. Central 3436.

TO RENT—6 RM. APT. IN 2 APT. BUILDing, east of Sheridan-rd., 50 ft. from lake; all light; 2 sleeping porches; $100; not suitable to children; Gentiles; $200 per month. Seen by appointment. Lake View 7043.

TO RENT—CHELTENHAM APARTMENTS. Marine 3d annex, 4 rms. and sleeping porch, $95; May 1; 4 to 8 rms., sun parlor; highest class; best service; $85 to $175. Office, 805 Sheridan-rd., Lake View 223.

TO RENT—4030 CLARENDON—$175. 7 luxurious rooms, sun parlor; priv. pch. 2 baths; inlaid mah. finish; view of lake; 2 apts. April 1. Apply janitor.

TO RENT—AT ONCE, BEAUT. ROG. PARK 6 rm. s. p. and s. p. 3d apt., $150. CARL SON, WILLIAMS & CO., 1407 Morse-av. Rogers Park 1128.

TO RENT—5 RMS. AND S. P., HIGH CLASS 6501 Bosworth-av., 2d fl.; poss. immed., $60 per mo. K. R. PEAK & CO., 196 N. Clark-st. Franklin 3210.

TO RENT—MOD. 4 RM. S. P. APTS., 1210 Montrose, $70; 4406 N. Racine, 4 rms., s. p., $80; 4408 N. Racine, 5 rms., s. p., $100. Janitor, Ph. Mr. Hulla, Randolph 1178.

TO RENT—MAY 1ST, HIGH GRADE 6 RM. apt., sun parlor, sib. porch, 1 bath, hot w. h., 3d apt. bldg.; $110; garage opt.; Gentiles or adults. Owner, Sunnyside 650.

TO RENT — 1549 BIRCHWOOD-AV., 1ST May 1, 5 r. apt., e. of L, Howard sta.; sun parlor, porch; rental $120 mo.; adults only; 3 P. 3617.

TO RENT—ROGERS PARK, 3 AND 4 RMS., $65 and $85, 5 rms., $100; 6 and 7 rms., $125 and $150. ELKINS & ELKINS, 7395 Greenview-av. Rogers Park 3730.

TO RENT—SUBLEASE 2D APT., 7 ROOMS, 1 bath; open porch; 3 flat detach. bldg.; $90. Gentiles only. Apply 1st apt., 4141 Ivanhoe-pl., off Clarendon-rd., 1 blk. east of Sheridan-rd. Phone Edgewater 1763.

TO RENT—2, 3, 4 ROOM FLATS, READY May 1st, near Ravenswood L sta. Call R. F. Surface Agent on premises, 2 to 5 Sunday, Sunnyside and Winchester-av.

TO RENT—7 RM. FLAT, SUITABLE FOR physician, including garage; also double; rent reasonable. 2052 Lincoln-av. Rent 175. P. J. WEBER, 2034 Lincoln-av.

TO RENT—6 RMS., WITH S. P. AND SL. porch, in 6 flat bldg., 2 blks. from Clark; Loyola sta.; $100 per month; with garage $115. Address T 230, Tribune.

TO RENT—WILSON-AV. DISTRICT; 7 ROOM corner flat, 4 bedrooms and 2 baths; $100; state size of family and occupation. Address F M 520, Tribune.

TO RENT—3 RMS., SUN PARLORS, NEW, mod., disp. beds; $70-$85; poss. May 1st. 4424 Addison, 2 blks. Southport "L" Ph. Pk. 6100.

TO RENT—5 ROOMS AND SUN PARLOR, 2 baths; Ainslie-st., near the lake; $115. Immediate possession.

TO RENT—ROGERS PK., 3 RM. STRICTLY up to date apts., near all transp., east of Clark; $75 a mo. Apply 6712 N. Clark. Agts.

TO RENT—BEAUTIFUL 3-ST. BRICK, 6 AND 7 rm. apts., 2 with sun parlor, priv. porch; $87.50. Sunnyside 4470.

TO RENT—1400 WARNER-AV., 2D APT.; 5 rms., sun porch; 3 flat detach. bldg.; $80. Gentiles only. Apply 1st apt. R. LAVALDRON.

TO RENT—7015 GREENVIEW, CONVENIent to L; attractive 5 rm. apt., poss. now; $60. EUREKA JR., 4501 Broadway.

TO RENT—5 ROOM FLAT, TO COUPLE buying furniture. 2204 Irving Park-blvd. 1st flat.

TO RENT—5 ROOM FLAT, STEAM, VERY modern, 1 blk. from Montrose and Kedzie; $80. Address E C 213, Tribune.

TO RENT—5702 KENMORE-AV., 2D FLOOR front and rear porch; occupancy May 1st; $80.00.

TO RENT—2D APT., 8 RMS., ALL SUNlight, steam ht.; Gentiles; 4 rms. call L. v. 4458, Address T 465, Tribune.

TO RENT—7 ROOM 2ND FLAT IN 2 APT. bldg., furn. heat, 13 mo. lease; rent $30 mo. Piano for sale. Sunnyside 1650.

TO RENT—ELEGANT TWO ROOM KITCHenette apt.; immed. poss.; to responsible party; $57.50. RAY, 635 Gary-pl.

TO RENT—MODERN 2, 3, 4 AND 5 ROOM apts. $45 to $85. J. P. STEPHANY & CO., 6406 N. Clark-st. Rogers Park 211.

TO RENT—MAY 1, FOR SUMMER, VERY desirable 4 rm. apt., nr. lake and park. Superior 3102.

TO RENT—6 ROOMS, NEAR LAKE; MAY 1st; $100; Gentiles; Wilson exp.; auto bus. Address T 360, Tribune.

TO RENT—$100 CASH, $62.50 RENTAL, for modern 4 room apartment. Phone Lincoln 4584.

TO RENT—4 RM. AND S. P. LARGE AND bright; Rogers Park; vacant April 1; $75. MRS. MEYERS, 1329 North Shore-av.

TO RENT—NEW MOD. 5 R. APT., LG. SUN parlor, sleeping porch, bike lake, 2 blks. southeast "L" sta. Rogers Pk. 6206.

TO RENT—AT ONCE, MOD. 3 RMS., IN-A-door bed; $60; 3d apt. CARLSON, WILLIAMS & CO., Ravenswood 93.

TO RENT—VERY CHOICE 5 RM. APT. FOR imm. possess.; furnished or unfurnished; $150. 725 Irving Park-blvd. Lake View 7672.

TO RENT—MODERN 6 ROOM 2D APT.; hot water heat, North Edgewater; adults only; rent $65 mo. Address E A 65, Tribune.

TO RENT—4 AND 5 RMS. STM. $50-$70; or Montrose "L" sta., Sun. janitor, 1955 Montrose-av. Phone L. 3335.

TO RENT—1ST APT., 5 BIG, MOD. RMS., sun par. and sl. p., h. w. ht.; $95; Gentiles. 4531 N. Ashland. Rogers Park 2262.

TO RENT—1112 WRIGHTWOOD, 2D S. R., hardwood floors, elec. light, stove heat; owner on premises; price $35. Midway 2357.

TO RENT—826 WILSON-AV., HIGH GRADE 6 rm. sun parlor, 2 baths, $145.

TO RENT—6 RMS., STM., $65. SEE LAWBERT 5626 N. Clark-st. Ph. Rogers Pk. 840

TO RENT—4, 5, 6 ROOM APTS. Tel. Irving 6389.

TO RENT—
MAY 1, 1920.

1 and 3 rms., 1104 Pratt-blvd., at the Lake. See Janitor.....$55-$60

4 ROOMS.

1401 Arthur-av. [see Russ].....$ 65
6013 N. Ashland-av. [see Hartson].....65
1103 North Shore-av. [see Cagel].....85
5048 Sheridan-rd. [see Vanderheyden].....
.....$90- 100
1104 Pratt-blvd. [see Malone].....$80- 100
1161 North Shore-av. [see Totte].....85- 90

5 ROOMS.

1401 Arthur-av. [see Russ].....$ 80
1151 North Shore-av. [see Totte].....100

6 ROOMS.

6623 Sheridan-rd. [see Totte].....$120

GARAGES.

We have private heated garages in Rogers Park, renting from $10 up. Possession May 1st.

HOOL REALTY CO.,

6735 Sheridan-rd. Phone Rogers Pk. 840.

TO RENT—1501 GRANVILLE-AV., 1ST 5 rooms and sun parlor, $85; possession May 1st.

3856 N. Clark-st., 5 rooms, enclosed sun parlor, in-a-door bed, $80; immediate possession.

1243 Byron-st., 4 rooms, in-a-door bed, $65; immediate possession.

1105 Berwyn-av., 3d. 2 offices; can be used for office and living purposes; $55; immediate possession.

4738 Beacon-st., 4 large rooms and sun parlor, $80; occupancy May 1st.

See Janitor or call BECKLENBERG, Rand. 6171. 29 S. La Salle-st.

TO RENT — MODERN APARTMENTS IN the choice Lincoln Park residence district. COMMONWEALTH-AV., N. E. Cor. Belden-av., 9 rooms, 3 baths, modern in every detail; possession April 1; rental $900 per month.

ALDINE-AV., near Sheridan-rd., overlooking the yacht harbor and Lake Michigan; choice apartment; new building; 7 rooms, 3 baths; rental $225 per month.

ALDINE-AV., near Sheridan-rd., 6 and 7 rooms, 1 bath; rentals $100 and $110 per month.

PAUL STEINBRECHER & CO., Tribune Bldg.

TO RENT—NEW 4 RM. APTS. ELAINE-PL. and Cornelia, nr. Broadway; ready March 10; $65.

On Brompton-pl., nr. Broadway, 4 rm. apts. Ready March 15; $70 and $75.

On Pine Grove-av., nr. Cornelia, brand new 4 rm. apts.; extra in-a-door bed; ready May 1; rent, $75 to $100.

PLOTKE & GROSBY,
2519 N. Clark-st. Diversey 5568-9.

TO RENT—TWO 6 RM. APTS., READY May 1st, and one 5 rm. apt. ready April 1st; within 2 minutes of Lakeside, Wilson, and Clarendon beaches; delightful summer resort; modern and homey; rentals $150; gentiles. Address S 200, Tribune.

TO RENT—SIX ROOMS IN NORTH SIDE apt., near Sheridan El. station; modern; good condition; two baths, sun parlor, overlooking Sheridan; corner building; unfurnished; year; $125 month. Address E C 195, Tribune.

TO RENT—WILL SUBLEASE VERY DESIRable 6 rm. sun room apt., 5 blocks from lake, near Lincoln Park golf course, $85; lease to 1921. Must buy rugs, furniture, etc. Very high grade; price $1700. No children. Will not separate. Address S 463, Tribune.

TO RENT—559 SURF-ST., 8 ROOM MODern apartments, fireproof bldg., electric lights, hardwood floors, refrigeration and table ice furnished; price $250 per month. Agent on premises. NEWTON B. LAUREN CO., 39 W. Monroe-st.

TO RENT—2 6 ROOM FLATS, HIGH CLASS, sun parlors and sleeping porches; near lake; 3934 Pine Grove-av.; 1 flat immediate possession; rent $200 a month; see janitor; rear if needed. Call C. LIPSICTZ, Wellington 6782.

NEW APARTMENTS.

2 and 3 rms. and kitchenette; block from lake; $18-26 Edgecomb-pl., east of Broadway; near Main "L." Phone Sher. 75. W. J. RUBTO & CO., 4803 Broadway.

High Grade 6 Rm. Apts.

2 baths, sun parlor, new building, ready April 1; block from Sheridan-rd. and "L"; $225; open for inspection. STRASSHEIM & CO., 2805 N. Clark-st. L. 321.

TO RENT—LARGE FOUR ROOM MODERN, sunny flat, $60, in Rogers Park; will exchange for three or six room house and barn or garage, between Edgewater and Highland Park, or country; refs. required; best offer takes it. Address X 370, Tribune.

TO RENT—SECOND APARTMENT OF MODern two apartment building, 5 rooms and alcove, front and rear porches, hardwood stairway surface and Argyle, May 1; small family; adults; references required; $75. Address X 360, Tribune.

TO RENT—629-631 SHERIDAN-RD., 7 E. apts., 3 baths, $175 and $200 mo.; all rooms face lake; sun parlor, large sunny rms.; finest location. NICHOLS BROS., 3834 Broadway. Lake View 290.

TO RENT—VERY CHOICE LARGE 5 AND 6 room apts., close to lake and Sheridan L exp.; new, modern; immediate possession; $160. Some for May 1. Call Monday, 725 Irving Park-blvd. Lake View 7672.

TO RENT—HIGH GRADE 6 RM. APT., 2D floor, 7 Hazeldale-av., 4 rooms, sun parlor, in a dor bed, new bldg.; ready April 1; $80-$90. E. SUMNER WALKER, 1535 Jarvis-av. Rogers Pk. 8180.

TO RENT—6201-13 RAVENSWOOD-AV.—Modern 5 room apts., $55 to $57.50.
HOOL REALTY CO.,
111 W. Washington-st.

TO RENT—VERY CHOICE 5 ROOM CORNER apt., sun parlor and porch; east of Sheridan-rd., near Wilson L. Address T 128, Tribune.

TO RENT—914 GRACE-ST., 1ST APT., 4 rooms; $60.
C. RAFTON PARKER & CO.,
74 W. Washington-st. Randolph 1644.

TO RENT—A MODERN, HIGH CLASS 5 RM. apt., sun parlor, all light rooms; h. w. heat; Hollywood and Glenwood; poss. May 1; $100 month. Superior 4104.

TO RENT—17 E. DIVISION-ST., 6 R., 3D floor. Open for inspection Monday, to 2 p. m.; rent $100 per mo. D. BOND & CO., 25 N. Dearborn-st. Cent. 4604.

TO RENT—MOD. 8 RM. APT.; HOT WATER ht.; private porches; two apt. bldg., near Grand-ave. station; N. Edgewater; adults. Tel. Shaldrak 389.

TO RENT—548 N. WELLS-ST., COR. OHIO, double 5 rm. apt., $100. Adults.
ROBERT F. SHANKLIN & CO.,
111 W. Washington-st.

TO RENT—MOD. FLAT, 4 RMS., ST. HT. Immed. poss. $60. 5039 N. Clark-st.

TO RENT—FLATS—NORTHWEST.

TO RENT—5062 PENSACOLA-AV., 2D FLR., 3 rooms and 2 baths. Rental $60.00. Immediate possession.

High class apartment in one year old building; dressing closets, showers, etc.
G. H. GOTTSCHALK & CO. Franklin 2800.

5 ROOM APARTMENTS.

Cor. Leland and Lawndale-avs.; sun parlors; large. Possession May 1 $75 per mo. LAWENTZ, 4084 N. Lawndale-av. 1st Apt.

TO RENT—2-3-4 ROOM APTS., NORTHEAST corner of Leland and Maplewood; take Ravenswood L to Rockwell station or Western-av. cars, or Lawrence-av. to Maplewood. Agent will be there Sunday afternoon.

TO RENT—6 RM. MOD. FLAT; HOT WATER heat; can be used for doctor's or dentist's office. On Montrose car line. Kedzie; owner at 4354 N. Troy. PETER SIMON.

TO RENT—ENTIRE WEST RAVENSWOOD, room 1st flat; steam heated; sun parlor; 2½ blks. from Rockwell "L" station. Address T 264, Tribune, or phone Lake-st. 2d floor.

TO RENT—7 ROOM FLAT, BRICK, ELEGT. lt., furn, ht.; all rooms light; vacant April 15; Kedzie, near Palmer Sq. Address J H 117, Tribune.

TO RENT—6 LARGE ROOMS, HOT WATER heat, up to date, near L, Albany Park, $80; want good reliable tenant; no bonus. Address S 94, Tribune.

TO RENT—5 ROOM MODERN FIRST APT. in 2 flat bldg., large garden, $75. Gentiles and adults only. Tel. Monticello 2014.

TO RENT — LOGAN SQ., 6 RM., $70; HOT w. heat; corner; near L. Address J. 569, Tribune.

TO RENT—ALBANY PARK, 6 RMS., LGE. porch, h. w. ht., $65. Phone Monticello 8987, between 1 and 2 p. m., Sun or Mon.

TO RENT—6 RM. FLAT; STEAM HEAT; $55 from May 1st; Fairfield-av., near Lawrence; address J M 347, Tribune.

TO RENT—NICE 5 RM. FLAT; EX. BUS. cor., for dentist or physician; $35 per mo. Inquire 1756 Division-st. WEISS.

TO RENT—NEW 6 ROOM APT., 3218-20 Leland-av. W. H. McKILLIP, 73 W. Washington-st.

TO RENT—2D FLAT, 6 ROOMS, STOVE heat; $60. 4700 Wayeland-av., cor. Kilpatrick-av.; adults.

TO RENT—S. W. COR. FRANKLIN-BLVD. and St. Louis-av., 2 4 rm. mod. heated apts. $50.

TO RENT—MODERN, LIGHT 6 RM. FLAT; H. W. heat; $85; good ref. required; gentiles. Rev. 9437. 4850 N. Talman-av.

TO RENT—5 RM. FLAT, SUN PARLOR, screen. porch, hot water heat; Lawndale, near Lawrence; $75. Ph. Monticello 5543.

TO RENT—ALBANY PARK, 5 RMS., MODern, 2d apt., hot water; $65. May 1. Address T 255, Tribune.

TO RENT—6 ROOMS AND LIBRARY, BEST transportation; rent $60. Spaulding 2260. 2449 N. Albany-av., cor. Kedzie-blvd.

TO RENT—ALBANY PARK, TWO 4 RM. apts. with sun pchs., $65; immediate poss. Adults. Call 4903 N. Troy.

TO RENT—6 RM. APT., STM. HT., $80. Albany Pk., nr. Kimball L sta. Irving 2409.

TO RENT — 8 RM. FLAT, HOT WATER heat; up to date. 1410 N. Hoyne.

TO RENT—ROOM HEATED FLAT; SUN parlor; sleeping porch. 5245 Montrose-av.

TO RENT—MOD. 5 RM. APT.; SUN P., $55; May 1. Address T 124, Tribune.

TO RENT—FLATS—WEST.

TO RENT—5 RM. APT., ST. H., MAY 3. 3D fl. adults. $25. 4299 N. Central-av. Austin.

TO RENT—8 RMS., 1ST fl., mod., HARRington-blvd. Steam, hot water; $85.

TO RENT—210 N. LAMON, 7 ROOMS, SUN. Modern, 4 bedrooms, front and rear porches. Apply 1st apt.

TO RENT—3354 W. MONROE, 2D APT., 8 rms., 2 baths only. Apply 1st apt.

TO RENT—3417 MONROE-ST., 2D, 8 RMS., $70; adults only. Apply 1st apt.

TO RENT—MAY 1, 4 ROOMS, 5 H., $40. 4413 Wilcox-st.

TO RENT—
S. W. Halsted and Van Buren-sts., 5 & 6 R., stove heat; $18-$22.50.
S. W. Cor. Western & McLean-av., 4 & 5 R.; steam heat; modern; $45-$60.
4143-5 Wilcox-av., 1st rear, flat, 4 R.; steam heat; modern; $40.
1204 S. Oakley-av., 4-5 & 6 R.; steam heat; modern; $40-$50.
ROBERT F. SHANKLIN & CO.,
111 W. WASHINGTON-ST.

MAHOGANY TRIM APT.

$150, worth $200; 8 room apt., in high class open 3 apt. bldg.; location, Garfield Pk.; large porches; 3 bedrooms; 3 baths; large living room and music room; a beautiful apt.; ref., number in family; gentiles pref.; May lease. Address J 295, Tribune.

TO RENT—4751 PARK-AV., 2D FLAT; 2 rooms and sun parlor; rental $60; immediate possession; high class apartment in one year old building in a-dor bed, dressing closets, etc.
G. H. GOTTSCHALK & CO. Franklin 2800.

TO RENT—ATTRACTIVE LARGE 4 ROOM apartment; latest improvements; sun parlor; extra in-a-Door bed; 7 clothes closets; also linen closet; location 5930 block West End-av.; 11 block north of Washington-blvd.; possession May 1; $65. Call Garfield 7297.

TO RENT—MAY 6, 2D FLOOR, MODERN duplex, 7 rooms and sleeping porch, newly decorated, choice residence district; lease $100; adults only. Seen by appointment. Tel. Oak Park 7588.

TO RENT—2117-2129 JACKSON-BLVD., 5 and 6 rm. steam heat apts., $50 to $57.50.
HOOL REALTY CO.,
190 N. State-st. Randolph 3900.

TO RENT—4 & 5 RMS., MOD., STEAM heated apt.; 1 blk. north St. Louis-av. Mod. "L" sta. Garfield Park district; rent $60-$75. Apply 3450 Harrison-st.

TO RENT—MODERN 4 ROOM FLAT, $50; 5 rooms, $60; N. E. corner Monroe and Kostner; owner on premises. TITTMAN, KIMBARK CO., Ogden and Madison.

TO RENT—7 ROOMS, STOVE HEAT, 2D apartment, electric light; west of Crawford, south of Madison; $32.50. Address P 241, Tribune.

TO RENT—FLAT OVER DRUG STORE, 7 rooms; two toilets; steam heat and hot water. 3563 Colorado-av. Tel 9388 Garfield.

TO RENT—3249 FRANKLIN-BLVD., 7 RM. flat, $65; steam, elec. light, garage. Apply at 1st flat; references req. Kedzie 843.

TO RENT—1ST R. M. MOD. APTS., STEAM heat; $55-$60; W. of Garfield Pk. Kedzie 5090.

TO RENT—FOUR AND FIVE ROOMS; ALL outside; strictly modern; new building; $47.50-$60. Phone Owner, Graceland 8714.

TO RENT — 7 RM. APT., 2D; H. W.; adults; rear. Jackson-blvd., nr. Kildare-av. Address T 107, Tribune.

TO RENT — 5 RM., STEAM, ELEC., BEAUtiful Jackson-blvd. corner; no children. Phone Owner from 1 to 7 p. m., Hay. 2299.

TO RENT — MODERN 6 RM. 2D APT.; H. w. heat; possession Apr. 1. 4250 Jackson-blvd. Tel. Garfield 2490.

TO EXCHANGE—MODERN STEAM HEAT 7 rm. flat for 7 or 8 room steam heat; West Side. Canal 2223.

TO RENT — 6 OUTSIDE ROOMS, STEAM heat, hot water, elec. light, janitor service, $50. 2144 Van Buren.

TO RENT—5 ROOMS, SUN PARLOR, OVERlooking Garfield Park. Finest location; $92.50. 206 S. Hamlin-av.

TO RENT—3D APT., 4936 WASHINGTONblvd.; 6 rms. and music rm.; screened sun porch; $75. Apply 1st apt. nr. Kedzie 5483.

TO RENT—COMPLETELY FURN. MODERN 4 rm. apt., excellent location and transp. $65. Kedzie, near Palmer Sq. Address J H 117, Tribune.

TO RENT—WANT TO SHARE MY FIVE rm. furn. apt with mar. couple. 808 E. 54th-st. 1st apt.

TO RENT—ATTRAC. 5 RM. APT., 2 BLKS. Jackson Park; A1 trans. 6458 Dante-av. Mid. 3247.

TO RENT—FURN. 4 ROOM AND SUN PARlor; imm. possession. Call 5428 Woodlawn-av. Apt. 2A.

TO RENT—450 E. 34TH-ST., 1ST FL., NEAR Cottage Grove-av., bakhse., 3 rm., furn., complete; new, mod. bldg.; gas, e. lt.; adults; $45

TO RENT—BLACKSTONE-AV., NR. 57TH, 7 rms., 2 baths; furn., Grand piano; nice airy apt. Phone Hyde Park 2096; ref. exchanged. Address S 559, Tribune.

TO RENT—2 RM. FURN. APT., OVERLOOK. ing Grand-blvd.; private shower bath; all conv.; L ex.; $45. 437 E. 45th-st. Cottrell.

TO RENT—VERY DESIRABLE, COZY 4 room furnished apt., Englewood, from April 1st to November 1st. Phone Normal 5917.

TO RENT—4 OR 5 RMS., COMPLETELY furnished; all kit. privileges. 6458 Marquette-rd. Woodlawn: $90. Blackstone 8418.

TO RENT—6030 STONY ISLAND, 4 BOOMS and bath, overlooking park; L. C. and L. lease; references.

TO RENT—WELL FURN. 4 RM. 2D APT.; Harper, nr. 54th; $80. Midway 4216 Sun. 12 to 4.

TO RENT—BEAU. LIGHT WARM MOD. 5 rm. apt., furn. or sell furn. cheap [optional]; S. S.; exc. trans. Oak. 5052.

TO RENT—659 E. 37TH-ST., 3 RM. FLAT, completely furnished; facing park; s. h.; reasonable. Douglas 6326.

TO RENT—APRIL 1, ATTRACTIVE 7 ROOM furn. apt., sun parlor, 2 baths; L. C. transportation. Phone Hyde Park 4715.

TO RENT—3 RM. APT. IN HIGH CLASS bldg., beau. furn., to responsible party only. Ph. Drexel 5893.

TO RENT—1224 E. 53D, MARRIED COUPLE to share my 4 room, well furnished apt. Albany Pk., nr. Kimball L sta. Irving 2409.

TO RENT — 8 RM. FLAT HOT WATER heat; up to date. 1410 N. Hoyne.

TO RENT—4328 OAKENWALD, 1, 2, 3, 4 rms., elec. L, C. shown p. m.

TO RENT—4 RMS. SUN PARLOR, NEWLY furn., in Hyde Pk.; $125. Hyde Pk. 5173.

TO RENT—4 RM. COMP. FUR. STM. HEATed apt.; imm. poss. 4311 Evans-av.

TO RENT—4 RMS. AND B. P., BEAUTIfully fur.; April 1st; $110. Blackstone 7865

TO RENT—MOD. LT. 3 RM. APT.; APR. 15 to Nov. 4631 Lake Park, E-2.

TO RENT—LKG. RM. AND PRIV. BATH, furnished. Kenwood hotel.

TO RENT—3612 MICHIGAN-AV., 1ST. FUR. 3 rm. fr. suite.

TO RENT—ELEGANTLY FURNISHED apartment, Woodlawn. Phone Engle. 70.

TO RENT—FURNISHED 4 RM. APT. IN Hyde Park, $80. Call Hyde Park 10098.

TO RENT—MOD. 2 RM. AND BATH FURN. apt. 4244 Michigan, 2d. Kenwood 10238.

TO RENT—WILL SHARE WITH MIDDLE aged married couple nicely furn. apt., high grade bldg.; all rooms outside: Kenwood district. $80. Kenwood 2385.

TO RENT—5 ROOM APT., NICELY FURnished, near Hyde Park Hotel. L. C. May to Oct. 1; $500 in advance; references. Ken. 8795.

TO RENT—COMPLETELY FURN. MODERN 4 rm. apt., excellent location and trans.; $65. Kedzie, near Palmer Sq. Address J H 117, Tribune.

TO RENT—WANT TO SHARE MY FIVE rm. furn. apt with mar. couple. 808 E. 54th-st. 1st apt.

TO RENT—ATTRAC. 5 RM. APT., 2 BLKS. Jackson Park; A1 trans. 6458 Dante-av. Mid. 3247.

TO RENT—FURN. 4 ROOM AND SUN PARlor; imm. possession. Call 5428 Woodlawn-av. Apt. 2A.

TO RENT—450 E. 34TH-ST., 1ST FL., NEAR Cottage Grove-av., bakhse., 3 rm., furn., complete; new, mod. bldg.; gas, e. lt.; adults; $45

TO RENT—BLACKSTONE-AV., NR. 57TH, 7 rms., 2 baths; furn., Grand piano; nice airy apt. Phone Hyde Park 2096; ref. exchanged. Address S 559, Tribune.

TO RENT—FURN. APT. ON THE LAKE, 4 rooms, sun parlor, 2 porches, to Oct. 1st; piano, oriental rugs, silver, linen; immediate possession. Phone Rogers Park 7648.

TO RENT—4 RM. S. P., IMMEDIATE POSsession; large and light; good location. Rogers Park. 1333 North Shore-av. 3rd fl. BARR.

TO RENT—18X12 FT. MOD. FURN. RM. and bath, overlooking park; L. C. and L.; location N. W. L. Bus line, and car line; $50 per month. 2d fl., 1219 Devon-av.

TO RENT—NICELY FURNISHED 4 ROOM apt., 12 to 4. Near Wilson L station, reasonable; refs. Address T 547, Tribune.

TO RENT—ELEGANTLY FURN. 3 LARGE room apt.; excellent trans.; adults; $90. Sunday or weekdays. Diversey 6736.

TO RENT—LG. LIVING, 2 LG. BEDRMS., kitchen and dining priv.; near Edgewater Beach Hotel; $35 per wk.; ref. Sunny. 6834.

TO RENT—Furnished heated room and board, near Wilson L station. Sheridan-rd. near Barry. $200 mo. Phone Graceland 1453.

TO RENT—THE HIGHLANDS—4 RM. SUN par. apts., 70-$150 mo., incl. light, gas, serv. cafe. Ph. Rogers Pk. 6100.

TO RENT—6 RM., $115 MO.; LEASE TO party buying all or part furniture; no bonus. Sheridan-rd. near Wilson. Edge. 8061.

TO RENT—FURN. 5 RMS. MOD. ALL light; Edgewater; until May 1. $75. Edgewater 4140.

TO RENT—FURNISHED 5 ROOMS, WILson district. Possession April 1. $100, with warranty. Address X 257, Tribune.

TO RENT—3 RMS. AND B. P., BEAUTIfully fur.; April 1st; $110. Blackstone 7865

TO RENT—MOD. LT. 3 RM. APT.; APR. 15 to Nov. 4631 Lake Park, E-2.

TO RENT—LKG. RM. AND PRIV. BATH, furnished. Kenwood hotel.

TO RENT—3612 MICHIGAN-AV., 1ST. FUR. 3 rm. fr. suite.

TO RENT—ELEGANTLY FURNISHED apartment, Woodlawn. Phone Engle. 70.

TO RENT—FURNISHED 4 RM. APT. IN Hyde Park, $80. Call Hyde Park 10098.

TO RENT—MOD. 2 RM. AND BATH FURN. apt. 4244 Michigan, 2d. Kenwood 10238.

TO RENT—FURNISHED FLATS.

South Side.

3 Rooms and Sun Parlor, $40.

3972 ELLIS-AV.
Handsomely and completely furnished apts., sunalight in all rooms, spacious dressing rooms, 2 in-a-door beds; I. C., L. and surface trans. Possession April 1; $100. Janitor on premises will show.
SCHENDORF & BOENICKE,
947 E. 47th-st. Kenwood 1610.

TO RENT—VERY DESIRABLE 5 RM. APT., large light rooms; outside porch; oriental rugs and mahogany furniture throughout including pianola and victrola; near 53rd-st., I. C. exp. sta.; rent only to responsible parties; no children; May 1 to Oct. 1; $125. 5456 Harper-av. 3rd apt.

TO RENT—BEAUTIFULLY AND COMpletely furnished 2 room apartments overlooking restricted street, 70th-st. and Chappel-av.; $110 per month; $75 unfurnished; rents include light and gas. Open evenings, 7:30 to 9. 6260 C. BOOR & CO., 7059 Jeffery-av. Phone Midway 877.

KENWOOD APTS.

6318-20 Kenwood-av. Blackstone 7600.
Beautifully and completely furnished, 2 and 3 rm. kitchenette apts., sun parlors, maid service incl., conv. I. C. and L.; $90-$150.

TO RENT — EXQUISITELY FURNISHED modern 10 room home, complete in every detail, 4 master bedrooms, 2 maids' rooms, 4 baths, sun parlor; N. W. Cor. Ellis-av. and 47th-st. YOUNG & ERO., 47th and Lake-av. Oakland 1148.

TO RENT—4 ROOM APT. WITH 3 BEDS, completely furn., linen, silver, victrola, telephone, gas, all outside rooms; opposite Jackson Pk., I. C. elevated, surface; adults; Gentiles; $100 per mo. Address E C 438, Tribune.

TO RENT—5 ROOMS, 2 BATHS, FRONT porch, 1st flat, comfortably furnished, Michigan-av., near 51st-st.; possession April 1st to Oct. 1st; $200 per month. Phone Drexel 7826.

TO RENT—WELL AND COMPLETELY FURnished 5 room apt.m.; choice Hyde Park location; near 53rd and Jackson Park; piano, victrola; ref. req.; adults only; $125 Apr. 1st to Oct. 1st. Blackstone 6977.

TO RENT—BEAUTIFULLY FURN. APMT. Drexel-blvd. corner, near 50th-st., 8 rooms, 3 baths; sun parlor; $250 a month for 5 months from May 1st. Address E T 52, Tribune.

TO RENT—5658 BLACKSTONE-AV., 2D, 7 large rooms, sun parlor, modern, well furnished; May to October; near Lake and Jackson Park; good transportation. Phone Hyde Park 217.

TO RENT—1441 E. 65TH-PL., 1ST. COZY

TO RENT—STORES—SOUTH.

STORES NOW READY
Stony Island Ave. and 67th Street

REAL STORES AND REAL STORE FRONTS.
THE GREAT BUSINESS CENTER OF THE NEW SOUTH SHORE, IN SAME BLOCK AS THE MILLION DOLLAR JACKSON PARK THEATER.
STORES 15 TO 30 FEET FRONT, 80 TO 110 FEET DEEP. REAL MERCHANTS WANTED.
DRY GOODS, SHOES, MILLINERY, WAISTS, CLOAKS AND SUITS, MEN'S CLOTHING, MEN'S FURNISHINGS, MUSIC, FURNITURE.
See these stores.
HARRY W. RUBLOFF & CO.,
10 S. La Salle-st.

TO RENT—2 VACANCIES THAT ARE RARE opportunities for 1st 67th-st. at Vincennes-av.: small store; any line except drugs, hardware, grocery, market, bakery, tailor and barber, which are already established. 5411 S. Ashland-av., good store, $30; hardware, barber, cleaner and dyer, already established.
BROOMELL BROTHERS,
111 W. Washington-st. Main 1402.

MODERN STORE, 25X100.
Best Location on S. S.
for Dry Goods and Shoes.
Can help finance a live, up to date business man who will pay you to investigate. GEO. MARTIN & CO., 9244 Lot. Grove. Burnside 72.

BIG BARGAIN.
63RD AND HALSTED.
Newly remodeled and decorated; 2d floor store; suitable for tailor shop or doctor's office. Immediate possession. FERRIS COAK SHOP, 6303 S. Halsted-st. Mid. 230.

TO RENT—5020 HALSTED, STORE, 25X60; $90. 31 W. 61st.

MAY 1.
5618 Halsted, store 23x75. $35.
F. L. LANGRIDGE,
4054 State-st.

TO RENT—
14 W. 22d-st., alley store, building corner 22d-st. with basement space if desired, newly decorated, steam heat, hot water; fine retail location. Reasonable rent.
ROBERT F. SHANKLIN & CO.,
111 W. Washington-st.

TO RENT—MICHIGAN-AV. STORES, BUILDings, and floors in the automobile district, also lofts; building to be remodeled and made strictly modern; size 50x80; will rent together or separate; possession May 1. Fisher Realty Co., 140 N. Dearborn-st.

TO RENT—1707 AND 1709 ARMITAGE-AV., cor. Wood-st., double store with basement, modern; good for any business; will divide or rent for light mfg. R. WERNECKE, 118 N. La Salle-st. Main 4410.

TO RENT—TRANSFER CORNER, COR. IRVING Pk., Monticello, and Elston. CORPER, Main 96.

TO RENT—MODERN STORE, 25X40, LOCATION 1544 N. Maplewood, corner North-av. ideal for barber. Call owner, Humboldt 1709.

TO RENT—LARGE STM. HT. STORE, NEW bldg., cor. Irving Pk.-blvd. and Central-av.; rent $30. Ph. Randolph 4981. NEWMAN.

TO RENT—TRANSFER COR. STORE, S. E. cor. Western and North-av.

TO RENT—FINE, LARGE, MODERN MILwaukee-av. store. Humboldt 5262.

TO RENT—STORES—WEST.

TO RENT—FINE RESTAURANT LOCATION, near N. W. Station on Madison-st.; large store; imm. possession; long lease.
ALEX. FRIEND & CO.,
29 S. La Salle-st.
Branch Office, 39 S. Desplaines-st., at Monroe.
Five Phones—All
Randolph 4916.

TO RENT—MACHINERY SALES AND DISplay room, east of Halsted, on Washington-blvd.; steam heat; 27x45 feet.
ALEX. FRIEND & CO.,
29 S. La Salle-st.
Branch Office, 39 S. Desplaines-st., at Monroe.
Five Phones—All
Randolph 4916.

TO RENT—2337 W. ROOSEVELT-RD., FINE retail store, $25.
6 Halsted-st., deep, modern retail store in building; 2 flats. Van Buren, 4100.
811 W. Van Buren-st., alley store, $50.
ROBERT F. SHANKLIN & CO.,
111 W. WASHINGTON-ST.

TO RENT—422 S. CICERO-AV. MODERN L shaped store, 2 street frontages; steam heat, elec. light; 1 block from L station; reasonable rent.
WILLIS & FRANKENSTEIN, 110 S. Dearbn.

TO RENT—"L" STATION STORES: GOOD location for drug store, tailor shop, or small manufacturing. HOWARD W. AMES, 306 N. Kostner-av. Tel. Columbus 5613.

TO RENT—616 W. MADISON, 20X138. TILE floor throughout, tile wainscoting, steam heat, cement basement; fit for class in every respect.

TO RENT—STORE, 25X125, VAN BUREN, near Laflin; light mfg.; also garage, 25x50, in rear, if wanted. Owner, 1500 Jackson. Hay. 2299.

TO RENT—STORE, STEAM HEAT, HOT water; $40. 2142 Van Buren. Apply L. CRANE 2144 Van Buren.

TO RENT—WEST SIDE STORE, CORNER Madison and Laflin-sts. $100. W. H. McKILLIP, 72 W. Washington-st.

TO RENT—STORE; 22X70; SUITABLE FOR storage, light mfg.; near loop; immediate possession. Address S 121, Tribune.

TO RENT—5827 CHICAGO-AV., NR. AUSTin-av., stm. heated store. Ph. Austin 2505.

TO RENT—STORES—SUBURBAN.

TO RENT — STORE ON MAIN-ST., BARrington, Ill., equipped for bakery; living rms. above; rent reas. Address P. O. Box 52, Barrington, Ill.

TO RENT—STORES—MISCELLANE'S.

TO RENT,
CLOTHING DEPARTMENT
In the largest downtown men's store in a manufacturing city of 50,000. 50 mi. from Chicago; no stock or fixtures involved; new stock and fixtures will be required to open; for approximate annual business of $250,000; unlimited lease to the right party. Address S 100, Tribune.

TO RENT—OFFICES AND STUDIOS.
Downtown.

TO RENT—TRANSPORTATION BLDG., 5,000 ft., immediate possession; and smaller spaces (first floor) May 1st; all outside offices; reasonable rent. Apply office of bldg.

TO RENT—MORTON BLDG., 538 S. DEARborn-st., 5,000 sq. ft. on 2d floor; also other offices on upper floors. Apply GEO. H. TAYLOR, 515 Royal Ins. Bldg. Wab. 1246.

TO LET—DEARBORN-ST., NEAR MONROE, in business building, corner suite of 11 offices and court suite of 4 offices. OLIVER & CO., 203 S. Dearborn-st.

TO RENT—WILL TRANSFER LEASE OF offices in prominent loop bldg., to party buying furniture; two large private and reception; rare opportunity. Frank, 6055. MR. WEST.

TO RENT—BASEMENT AND OFFICE space 412 S. Dearborn-st.; also loft space, 303 W. Lake-st. A. G. JOHNSON, Agt. Phone Harr. 1285.

OFFICE SPACE.

$35 per year, switchboard service, etc. Call Room 1213 W. Washington-st. NOGEL.

TO RENT—5,000 SQ. FT. IN NEW BLDG. on Michigan-av., near Van Buren-st.; 5 yr. lease.
WILLIS & FRANKENSTEIN, 110 S. Dearbn.

TO RENT—EXCELLENT OFFICE IN STEvens Bldg., 17 N. State. Room 1131. Call between 11 and 6 week days.

TO RENT—SPACE 14x8 MILLINERY SHOP
Marshall Field Annex. Address J K 581, Tribune.

TO RENT—SEVERAL DESIRABLE OFFICES
Michigan-av., immediate possession; rent reas.; rent $35, including 2 rms., second floor will give 3 yr. lease.
WHITE, 1543 Wentworth 578.

TO RENT—1438 COTTAGE GROVE-AV., cor. store and dyehouse; an old established dyeing and cleaning location; $125 per mo. Call 5387 Dorchester-av., 2d floor, st. ht. Open ready for occupancy. $35 to $60 mo.
L. M. SMITH & BRO., 3947 Cottage Grove-av.

TO RENT—252 W. 61ST-ST., RESIDENtial neighborhood; corner store, 20x60; fine location for bakery or similar line; grocery and A. & P. store now in block; rental $35; will give 3 yr. lease.
Whitley 215 W. 63d. Wentworth 578.

TO RENT—WILL TRANSFER LEASE OF store, 30x80 ft., most desirable outside of loop location for retail ladies' ready wear or men's clothing store. Fine new hotel being built within 3 blocks. Address J 349, Tribune.

TO RENT—CORNER STORE, WILSON-AV. and N. Clark-st., for drugs, music or other lines; May 1.
OLIVER O. MIKSCH, 2006 Lawrence-av.

TO RENT—6758 N. CLARK-ST., CORNER Pratt-blvd., fine store, growing location; furnace heat; only $45.
TUTHILL & FRANKENSTEIN, 110 S. Dearbn.

TO RENT—ELEGANT STEAM HEATED store, 540 W. North-av., near Larrabee-st., good business location. P. J. WEBER, 2034 Larrabee-st. Tel. Lincoln 3393.

TO RENT—STORE, BASEMENT, DRY, ELEC. light, cement floor. 224 W. Chicago-av.

TO RENT—STORE, SMALL, 4701 BROADway; fixtures for sale cheap. Wellington 1896.

TO RENT—STORE, 730 SHERIDAN-RD., 4 doors east of broadway. Phone Mr. Linn, Main 1956.

TO RENT—STORE 3209 SHEFFIELD-AV., near Belmont-av. station; good base.; $35. JOHN BELLAND & CO., 74 W. Washington.

TO RENT—ELEGANT NEW STORE; FINE location for waists, ladies' furnishings, or other low rent. 1532 N. Clark.

TO RENT—FOR STORES AND ADJOINING store; best location on North Side. 3200 Lincoln-av.

TO RENT—CORNER AUSTIN AND RUSH-st., splendid location for auto accessories. See Owner, Franklin 5500.

TO RENT—LARGE STEAM HEATED store, 3723 N. Clark-st., cor. of Edgewater; good for any business.

TO RENT—737 SHERIDAN-RD., S. E. COR. Irving Pk.-blvd.; LARGE STORE.
HEYDE & WENTWORTH, 8 S. Dearbn.

TO RENT—STORE, COR. MONTROSE AND Clark. CORPER, Main 96.

TO RENT—STORES—SOUTHWEST.

TO RENT—STORE S. W. CORN. 93TH-ST. and Western-av.; best auto corner in city; space for dancing; also 4 a. for cultivation or amusement. Owner bought farm of Bosworth Bros.; will continue the business, moving, packing, shipping, and storage, at 6051 S. Wentworth-av.

TO RENT—3406-8-10 ARCHER-AV., FOR high manufacturing purposes. Phone Calumet 1799. WILSON SHUFELT.

TO RENT — BEST COR. LOC., S. ASH. and 40th; poss. May 1. JACOBS, 3612 S. Ashland. Prospect 883.

TO RENT—STORES—NORTH.

TO RENT—NEW BLOCK, ASHLAND AND Grace, corner store for drugs or candies; grocer floor; also stores for tailor, cleaner, dyer, shoes, etc.; $27.50 per mo. Apply to MR. J. C. KRIENSTEIN, 35 N. Dearborn-st. Randolph 291, or Wm. E. Geweke, 3950 Ashland-av. Lake View 3100.

TO RENT—3104-6 LARRABEE-ST., SINGLE or double stores, reasonable rent.
548 N. Wells-st., cor. Ohio, fine store with good basement. $100.
ROBERT F. SHANKLIN & CO.,
111 W. Washington-st.

TO RENT—
5 W. cor. Wells and Ohio. Store and rooming house above, with heating plant.
ROBERT F. SHANKLIN & CO.,

TO RENT—CLARK AND THOME-AV. COR. store, st. ht., fine chance for ice cream parlor, confectionery, cigars or any business; also store and flat in rear, store heats. Call Sunnyside 10097.

TO RENT—NEW MOD. STORE, 26X72, BY May 1; cor. store, 20 yrs., millinery here; 2 other st. both next to Chateau theater; $260 daily. FUCHS, 805 Sheridan-rd.

TO RENT—STORES, 2030-32, NR. TRANSFER for any business. J. P. McELLIGOTT, 3171 N. Halsted. Ph. Lake 8869.

TO RENT—JARVIS-AV. AND BIRCHWOOD Ideal store, suitable ladies' store, millinery, photo goods, etc.
WHITESIDE & WENTWORTH, 8 S. Dearbn.

TO RENT—CORNER STORE, WILSON-AV. and Lincoln-av., for drugs, music or other lines; May 1.
OLIVER O. MIKSCH, 2006 Lawrence-av.

TO RENT—6758 N. CLARK-ST., CORNER Pratt-blvd., fine store, growing location; furnace heat; only $45.
TUTHILL & FRANKENSTEIN, 110 S. Dearbn.

TO RENT—ELEGANT STEAM HEATED store, 540 W. North-av., near Larrabee-st., good business location. P. J. WEBER, 2034 Larrabee-st. Tel. Lincoln 3393.

TO RENT—STORE, BASEMENT, DRY, ELEC. light, cement floor. 224 W. Chicago-av.

TO RENT—STORE; SMALL; 4701 BROADway; fixtures for sale cheap. Wellington 1896.

TO RENT—STORE, 730 SHERIDAN-RD., 4 doors east of broadway. Phone Mr. Linn, Main 1956.

TO RENT—STORE 3209 SHEFFIELD-AV., near Belmont-av. station; good base.; $35. JOHN BELLAND & CO., 74 W. Washington.

TO RENT—ELEGANT NEW STORE; FINE location for waists, ladies' furnishings, or other low rent. 1532 N. Clark.

TO RENT—FOR STORES AND ADJOINING store; best location on North Side. 3200 Lincoln-av.

TO RENT—CORNER AUSTIN AND RUSH-st., splendid location for auto accessories. See Owner, Franklin 5500.

TO RENT—LARGE STEAM HEATED store, 3723 N. Clark-st., cor. of Edgewater; good for any business.

TO RENT—737 SHERIDAN-RD., S. E. COR. Irving Pk.-blvd.; LARGE STORE.
HEYDE & WENTWORTH, 8 S. Dearbn.

TO RENT—STORE, COR. MONTROSE AND Clark. CORPER, Main 96.

TO RENT—OFFICES AND STUDIOS.
Downtown.

FOR RENT
Choice Office Space in the
BOYCE BUILDING
30 N. DEARBORN-ST.
And In The
MARINE BUILDING
N. E. COR. LAKE AND LA SALLE STS.
Both buildings being remodeled. Poss. May 1.
EDGAR M. SNOW & CO.
69 W. Washington St.

TO RENT—MAY 1.
RELIANCE BUILDING,
S. W. Cor. State and Washington.
Office space 4,000 sq. ft., 8,000 ft., 16,000 ft.

GARRICK BUILDING,
64 W. Randolph-st.
Offices $50 up; also 2,400 sq. ft.

STATE-LAKE BUILDING,
S. W. Cor. State and Lake.
Office Space $55 Up.

TRUSTEE BUILDING,
63 E. Adams-st.
Offices $95 and up; also 9,000 ft.

FLATIRON BUILDING,
Madison and Ashland.
Offices $40 and up.

And 50 Other Buildings.
HOOL REALTY CO.,
190 N. State-st. Randolph 3900.

TO RENT IN CENTURY BLDG
S. W. COR. STATE AND ADAMS-STS.
ONE OFFICE ON UPPER FL.
State-st. corner, perfect light. Reception room and 2 or 3 private offices, as desired. One of best offices in loop. Building noted for excellent service.
Only one suite left.
FOR PARTICULARS SEE
BUCK & RAYNER,
202 S. STATE-ST.
WAB. 3283.

TO RENT—IN HOME OFFICE BUILDING OF Old Colony Life Insurance Co., in financial section of the loop, La Salle-Jackson-Quincy block; desirable office space for good tenants; floors of 5,400 sq. ft. or smaller space, to May 1st occupancy or sooner; additional floors of 6,400 sq. ft. each (same level), or smaller space on any floor as available during the year in building addition about to be started, running from Jackson-blvd. to Quincy-st.; completed building will have three entrances—viz.: On Jackson, Quincy and Wells sts. Apply to OLD COLONY LIFE INSURANCE CO., 181 W. Quincy-st., 2d floor. Phone Harrison 1055.

TO RENT—FOR LEASE—
333 W. MADISON-ST.
NEAR MARKET-ST.
6 STORY AND BASEMENT BLDG.
Store, 25x100 ft., suitable Restaurant, Candy and Ice Cream, Clothing or Furniture, etc. Building will be remodeled, incl. elec. elevator, new wiring, plumbing, steam heat, etc., 5 floors, 25x100 ft., for office or stock rooms. Individual floors can be leased.
E. A. TEICH & CO., Excl. Agts
305 S. La Salle-st. Wab. 790; Wab 8210.

TO RENT — 3,500 SQ. FT. SECOND BANK FLOOR, CONSUMERS BLDG. STATE-ST. FRONTAGE. WILL DIVIDE TO SUIT. CAPITOL FILM CO., 220 S. STATE. WABASH 7740.

STEWART BUILDING
Northwest corner of State and Washington-sts.
1,400 sq. ft. open space; possession April or May 1st; excellent light and very choice, suitable for offices or high grade shops.
Also 4 small offices en suite for immediate possession.
RALL & ELLIS, Agents, Rm. 432, Harrison 92247.

Mallers Bldg.
S. e. cor. Madison and Wabash.
A few desirable offices and shops, for possession May 1st or before.
OFFICE OF BUILDING,
Room 2001. Tel. Rand. 6651.

MICHIGAN-AV.,
COR. SUPERIOR-ST.
Desirable Office Space.
Second floor, modern building.
500 ft. and up.
Possession May 1.
FREDERICK T. HOYT,
154 W. Randolph-st. Main 5113.

TO RENT— ON LA SALLE-ST. BANK FLOOR.
112 N. La Salle-st., excellent window advertising facilities; 1,000 sq. ft.; 2 vaults. Poss. at once. $1,800 per annum.
Floors above.
Spaces 100 to 6000 sq. ft. Possession at once. $300 to $600 per year.
BAIRD & WARNER.
29 S. La Salle. Cent. 8300

Has Your Rent Been Raised?
Must You Be in the Loop?
I can offer you office space in corner building; all outside rooms; semi-modern construction; two blocks from C. & N. W. R. R. and one block from Union station, at about one-half usual loop rental. From 100 to 4,000 sq. ft. GEO. P. DONOHUE, Clerk and Center-sts. Lincoln 2410.

TO RENT — ABOUT 450 SQ. ft. office space in Continental and Commercial Bank Bldg., available April 1st. Address S 11, Tribune.

ATLAS BLOCK
N. W. COR. RANDOLPH AND WABASH.
800 to 1,000 sq. ft. at $1.05 to $1.50.
735 sq. ft., at $60.
EST. OF L. J. McCORMICK.
332 S. Michigan.

NORTH AMERICAN BLDG.,
38 S. State-st., cor. Monroe-st. 2300 ft. of desirable corner office space with unobstructed view of lake.
CENTRAL REALTY AGENCY & LOAN CO.
Room 1402. Rand. 6161.

TO RENT—FOR MAY 1, 1920, AND MAY 1, 1921, possession; very desirable spaces in office buildings in the loop, size of space ranging from 350 sq. ft. to 16,000 sq. ft. Apply J. L. KESNER, 5 N. Wabash-av. Randolph 4660.

TO RENT—SUITE IN TRIBUNE BLDG.; 13x26 on 8th floor; Dearborn-st. front; suitable for reception room and private office; available May 1. WM. W. THOMPSON & CO., 30 N. La Salle-st.

TO RENT—HALF OF OFFICE and service. 50-50 basis. Address J K 305, Tribune.

TO RENT—ENTIRE TOP FLOOR GATELY Bldg., 59 E. Adams, 2,500 sq. ft.; reasonable rental; possn. May 1.
JOHN R. MAGILL & CO.,
35 N. Dearborn. Central 7900.

TO RENT—THE ELEVENTH FLOOR OF the Rector Building, 79 W. Monroe-st., corner of Clark; 5,800 sq. feet, all outside light; immediate possession. WILLIAM O. TRAINER, 30 N. Michigan-av. Tel. Central 971.

TO RENT—IMPERIAL BLDG., 312 S. Clark-st., choice light space; bldg. is being fitted up for office purpose only. Apply GEO. H. TAYLOR, 515 Royal Ins. Bldg. Wab. 1246.

TO RENT—4,200 SQ. FT. IN FIELD ANNEX bldg., S. W. cor. Wabash and Washington, cor. space, good light, fine for dressmaker or tailor; fixtures for sale.
WILLIS & FRANKENSTEIN, 110 S. Dearbn.

TO RENT—
Office, 4th fl., front, 24 E. Adams-st., 800 sq. ft., $1,200 yr.; immediate possession.
ALBERT H. WETTEN & CO.,
Main 3884. 108 S. La Salle-st.

TO SUBLEASE — 10,000 SQ. FT. WARE house, nr. loop. Concrete bldg.; switch track, and teaming; all under roof. 1st floor unlimited floor load. 50c sq. ft., incl. heat. Address S 156, Tribune.

TO RENT—1,650 SQUARE FEET OF FLOOR space in modern building; sprinkler system, freight and passenger elevators. Address S 159, Tribune.

TO RENT—8,800 SQ. FT. NEW WHSE. space; 4 miles south; track sable level; April 15. MONTAGUE & SON, 25 N. Drbn. Cent. 5012.

TO RENT—2,500 SQ. FT. LIGHT LOFT FOR stockroom or light manufacturing; steam heat; elevator service. Inquire at 227 W. Madison-st., 4th floor.

TO RENT—MICHIGAN-AV., 2D AND 3D floors; on Auto Row with or without auto elev. Poss. at once. JOS. BATTERSBY, 202 S. State-st. Harr. 1072.

TO RENT—MAY 1, FLOOR, 42X136; STEAM heat; electric elevator; $225 month. 59 State-st., near Van Buren. Address Y 335, Tribune.

TO RENT—6,000 SQUARE FEET BASEment; cement floor; elect. lgt., elevator serv. suitable for whouse., near Haymarket; rent $130 mo. Call Gar. 1516, Mr. Otto.

TO RENT—1030 W. TAYLOR-ST., 3,000 SQ. FT. st. ht. and f. elv., $2,100; no mfr.; imm. poss.; term lease. J. F. Jones. Frank. 4879.

TO RENT—DAYLIGHT LOFT, STATE-ST., near 47th-st. 5,100 sq. ft. $40.
F. L. LANGRIDGE, 4054 State-st.

TO RENT — 5,400 FOOT FLOOR SPACE, 2d floor. 4344 Wentworth. Phone Blvd. 6111. Ask for Christie.

TO RENT—2 LOFTS AT 1453 MILWAUKEE-av.; 3,000 ft. GEO. S. KINGSLEY, 109 N. Dearborn.

TO RENT—2 FLOORS, WEST SIDE, 7,500 sq. ft. Sprinkled. J. J. HARRINGTON & CO., 812 1st Nat. Bk. Bldg.

WANTED—STORES, OFFICES, LOFTS

WANTED—TO RENT—SPACE IN BUSY GROcery or dept. store to be used as a bakery. Address S 507, Tribune.

WANTED—TO RENT—LIGHT SPACE, 2,000 sq. ft. for mail order; not over $100. Monroe 1034.

WANTED TO RENT—STORE—FOR MEAT market; must be good location. Address S 513, Tribune.

WANTED—TO RENT—SPACE FOR OFFICE and stock room, or near loop. HATFIELD ELECTRIC COMPANY.

WANTED—TO RENT—FOR IMM. POSS. 5,000 to 10,000 ft., close in pref., for fireproof mfg. light; heat. Address X 279, Tribune.

WANTED TO RENT—GOOD LOCATION for high class delicatessen, North or Northwest. 323 Lawrence-av. Irving 5281.

WANTED TO RENT—SMALL PRIVATE OFfice with phone and stenographer service. Address Y 342, Tribune.

WANTED—TO RENT—OFFICE, 1,200 TO 1,500 square feet; La Salle-st. preferred. Harrison 3190.

WANTED—TO RENT—A SMALL SUITE OF rooms, by reliable doctor, north side; hotel preferred. Address J M 548, Tribune.

WANTED—TO RENT—OFFICE SPACE WITH loop tailor. Address X 110, Tribune.

TO RENT—OFFICES AND STUDIOS.
Downtown.

FOR RENT
BOYCE BUILDING
30 N. DEARBORN ST.
And In The
MARINE BUILDING
N. E. COR. LAKE AND LA SALLE STS.
Both buildings being remodeled. Poss. May 1.
EDGAR M. SNOW & CO.
69 W. Washington St.

TO RENT—MAY 1.
RELIANCE BUILDING,
S. W. Cor. State and Washington.
Office space 4,000 sq. ft., 8,000 ft., 16,000 ft.

GARRICK BUILDING,
64 W. Randolph-st.
Offices $50 up; also 2,400 sq. ft.

STATE-LAKE BUILDING,
S. W. Cor. State and Lake.
Office Space $55 Up.

TRUSTEE BUILDING,
63 E. Adams-st.
Offices $95 and up; also 9,000 ft.

FLATIRON BUILDING,
Madison and Ashland.
Offices $40 and up.

And 50 Other Buildings.
HOOL REALTY CO.,
190 N. State-st. Randolph 3900.

TO RENT IN CENTURY BLDG
S. W. COR. STATE AND ADAMS-STS.
ONE OFFICE ON UPPER FL.
State-st. corner, perfect light. Reception room and 2 or 3 private offices, as desired. One of best offices in loop. Building noted for excellent service.
Only one suite left.
FOR PARTICULARS SEE
BUCK & RAYNER,
202 S. STATE-ST.
WAB. 3283.

TO RENT—IN HOME OFFICE BUILDING OF Old Colony Life Insurance Co., in financial section of the loop, La Salle-Jackson-Quincy block; desirable office space for good tenants; floors of 5,400 sq. ft. or smaller space, to May 1st occupancy or sooner; additional floors of 6,400 sq. ft. each (same level), or smaller space on any floor as available during the year in building addition about to be started, running from Jackson-blvd. to Quincy-st.; completed building will have three entrances—viz.: On Jackson, Quincy and Wells sts. Apply to OLD COLONY LIFE INSURANCE CO., 181 W. Quincy-st., 2d floor. Phone Harrison 1055.

TO RENT—FOR LEASE—
333 W. MADISON-ST.
NEAR MARKET-ST.
6 STORY AND BASEMENT BLDG.
Store, 25x100 ft., suitable Restaurant, Candy and Ice Cream, Clothing or Furniture, etc. Building will be remodeled, incl. elec. elevator, new wiring, plumbing, steam heat, etc., 5 floors, 25x100 ft., for office or stock rooms. Individual floors can be leased.
E. A. TEICH & CO., Excl. Agts
305 S. La Salle-st. Wab. 790; Wab 8210.

TO RENT — 3,500 SQ. FT. SECOND BANK FLOOR, CONSUMERS BLDG. STATE-ST. FRONTAGE. WILL DIVIDE TO SUIT. CAPITOL FILM CO., 220 S. STATE. WABASH 7740.

STEWART BUILDING
Northwest corner of State and Washington-sts.
1,400 sq. ft. open space; possession April or May 1st; excellent light and very choice, suitable for offices or high grade shops.
Also 4 small offices en suite for immediate possession.
RALL & ELLIS, Agents, Rm. 432, Harrison 92247.

Mallers Bldg.
S. e. cor. Madison and Wabash.
A few desirable offices and shops, for possession May 1st or before.
OFFICE OF BUILDING,
Room 2001. Tel. Rand. 6651.

MICHIGAN-AV.,
COR. SUPERIOR-ST.
Desirable Office Space.
Second floor, modern building.
500 ft. and up.
Possession May 1.
FREDERICK T. HOYT,
154 W. Randolph-st. Main 5113.

TO RENT— ON LA SALLE-ST. BANK FLOOR.
112 N. La Salle-st., excellent window advertising facilities; 1,000 sq. ft.; 2 vaults. Poss. at once. $1,800 per annum.
Floors above.
Spaces 100 to 6000 sq. ft. Possession at once. $300 to $600 per year.
BAIRD & WARNER.
29 S. La Salle. Cent. 8300

Has Your Rent Been Raised?
Must You Be in the Loop?
I can offer you office space in corner building; all outside rooms; semi-modern construction; two blocks from C. & N. W. R. R. and one block from Union station, at about one-half usual loop rental. From 100 to 4,000 sq. ft. GEO. P. DONOHUE, Clerk and Center-sts. Lincoln 2410.

TO RENT — ABOUT 450 SQ. ft. office space in Continental and Commercial Bank Bldg., available April 1st. Address S 11, Tribune.

ATLAS BLOCK
N. W. COR. RANDOLPH AND WABASH.
800 to 1,000 sq. ft. at $1.05 to $1.50.
735 sq. ft., at $60.
EST. OF L. J. McCORMICK.
332 S. Michigan.

NORTH AMERICAN BLDG.,
38 S. State-st., cor. Monroe-st. 2300 ft. of desirable corner office space with unobstructed view of lake.
CENTRAL REALTY AGENCY & LOAN CO.
Room 1402. Rand. 6161.

TO RENT—FOR MAY 1, 1920, AND MAY 1, 1921, possession; very desirable spaces in office buildings in the loop, size of space ranging from 350 sq. ft. to 16,000 sq. ft. Apply J. L. KESNER, 5 N. Wabash-av. Randolph 4660.

TO RENT—SUITE IN TRIBUNE BLDG.; 13x26 on 8th floor; Dearborn-st. front; suitable for reception room and private office; available May 1. WM. W. THOMPSON & CO., 30 N. La Salle-st.

TO RENT—HALF OF OFFICE and service. 50-50 basis. Address J K 305, Tribune.

TO RENT—ENTIRE TOP FLOOR GATELY Bldg., 59 E. Adams, 2,500 sq. ft.; reasonable rental; possn. May 1.
JOHN R. MAGILL & CO.,
35 N. Dearborn. Central 7900.

TO RENT—THE ELEVENTH FLOOR OF the Rector Building, 79 W. Monroe-st., corner of Clark; 5,800 sq. feet, all outside light; immediate possession. WILLIAM O. TRAINER, 30 N. Michigan-av. Tel. Central 971.

TO RENT—IMPERIAL BLDG., 312 S. Clark-st., choice light space; bldg. is being fitted up for office purpose only. Apply GEO. H. TAYLOR, 515 Royal Ins. Bldg. Wab. 1246.

TO RENT—4,200 SQ. FT. IN FIELD ANNEX bldg., S. W. cor. Wabash and Washington, cor. space, good light, fine for dressmaker or tailor; fixtures for sale.
WILLIS & FRANKENSTEIN, 110 S. Dearbn.

TO RENT—
Office, 4th fl., front, 24 E. Adams-st., 800 sq. ft., $1,200 yr.; immediate possession.
ALBERT H. WETTEN & CO.,
Main 3884. 108 S. La Salle-st.

LIGHT OFFICE SPACE,
*Near loop; 10 000 sq. ft. or less. Act quick. Calumet 2075.

TO RENT—4,500 SQ. FT., CORNER SPACE excellent light, close to loop, strictly modern fireproof bldg.; half loop prices; no mfg. WILLIS & FRANKENSTEIN, 110 S. Dearbn.

TO RENT — DESK SPACE, FINE SUITE IN loop, new bldg.; suitable for lawyer or other high grade bus. Address J N 140, Tribune.

TO RENT—DESK SPACE, LT., MAH. OFF. Modern, loop bldg. Rm. 410 Cunard Bldg.

TO RENT—DESK SPACE, SMALL DESK only, $10 month. Majestic 7803.

TO RENT—SMALL, LIGHT OFFICE. WELL furnished. 1207 Garrick Bldg.

TO RENT—DESK ROOM, INCLUDING DESK. 609 Ashland Block. 155 N. Clark-st.

TO RENT—OFFICES AND STUDIOS.
Downtown.

FOR RENT
BOYCE BUILDING
30 N. DEARBORN ST.
And In The
MARINE BUILDING
N. E. COR. LAKE AND LA SALLE STS.
Both buildings being remodeled. Poss. May 1.
EDGAR M. SNOW & CO.
69 W. Washington St.

TO RENT—MAY 1.
RELIANCE BUILDING,
S. W. Cor. State and Washington.
Office space 4,000 sq. ft., 8,000 ft., 16,000 ft.

GARRICK BUILDING,
64 W. Randolph-st.
Offices $50 up; also 2,400 sq. ft.

STATE-LAKE BUILDING,
S. W. Cor. State and Lake.
Office Space $55 Up.

TRUSTEE BUILDING,
63 E. Adams-st.
Offices $95 and up; also 9,000 ft.

FLATIRON BUILDING,
Madison and Ashland.
Offices $40 and up.

And 50 Other Buildings.
HOOL REALTY CO.,
190 N. State-st. Randolph 3900.

TO RENT IN CENTURY BLDG
S. W. COR. STATE AND ADAMS-STS.
ONE OFFICE ON UPPER FL.
State-st. corner, perfect light. Reception room and 2 or 3 private offices, as desired. One of best offices in loop. Building noted for excellent service.
Only one suite left.
FOR PARTICULARS SEE
BUCK & RAYNER,
202 S. STATE-ST.
WAB. 3283.

TO RENT—IN HOME OFFICE BUILDING OF Old Colony Life Insurance Co., in financial section of the loop, La Salle-Jackson-Quincy block; desirable office space for good tenants; floors of 5,400 sq. ft. or smaller space, to May 1st occupancy or sooner; additional floors of 6,400 sq. ft. each (same level), or smaller space on any floor as available during the year in building addition about to be started, running from Jackson-blvd. to Quincy-st.; completed building will have three entrances—viz.: On Jackson, Quincy and Wells sts. Apply to OLD COLONY LIFE INSURANCE CO., 181 W. Quincy-st., 2d floor. Phone Harrison 1055.

TO RENT—FOR LEASE—
333 W. MADISON-ST.
NEAR MARKET-ST.
6 STORY AND BASEMENT BLDG.
Store, 25x100 ft., suitable Restaurant, Candy and Ice Cream, Clothing or Furniture, etc. Building will be remodeled, incl. elec. elevator, new wiring, plumbing, steam heat, etc., 5 floors, 25x100 ft., for office or stock rooms. Individual floors can be leased.
E. A. TEICH & CO., Excl. Agts
305 S. La Salle-st. Wab. 790; Wab 8210.

TO RENT — 3,500 SQ. FT. SECOND BANK FLOOR, CONSUMERS BLDG. STATE-ST. FRONTAGE. WILL DIVIDE TO SUIT. CAPITOL FILM CO., 220 S. STATE. WABASH 7740.

STEWART BUILDING
Northwest corner of State and Washington-sts.
1,400 sq. ft. open space; possession April or May 1st; excellent light and very choice, suitable for offices or high grade shops.
Also 4 small offices en suite for immediate possession.
RALL & ELLIS, Agents, Rm. 432, Harrison 92247.

Mallers Bldg.
S. e. cor. Madison and Wabash.
A few desirable offices and shops, for possession May 1st or before.
OFFICE OF BUILDING,
Room 2001. Tel. Rand. 6651.

MICHIGAN-AV.,
COR. SUPERIOR-ST.
Desirable Office Space.
Second floor, modern building.
500 ft. and up.
Possession May 1.
FREDERICK T. HOYT,
154 W. Randolph-st. Main 5113.

TO RENT— ON LA SALLE-ST. BANK FLOOR.
112 N. La Salle-st., excellent window advertising facilities; 1,000 sq. ft.; 2 vaults. Poss. at once. $1,800 per annum.
Floors above.
Spaces 100 to 6000 sq. ft. Possession at once. $300 to $600 per year.
BAIRD & WARNER.
29 S. La Salle. Cent. 8300

Has Your Rent Been Raised?
Must You Be in the Loop?
I can offer you office space in corner building; all outside rooms; semi-modern construction; two blocks from C. & N. W. R. R. and one block from Union station, at about one-half usual loop rental. From 100 to 4,000 sq. ft. GEO. P. DONOHUE, Clerk and Center-sts. Lincoln 2410.

TO RENT — ABOUT 450 SQ. ft. office space in Continental and Commercial Bank Bldg., available April 1st. Address S 11, Tribune.

ATLAS BLOCK
N. W. COR. RANDOLPH AND WABASH.
800 to 1,000 sq. ft. at $1.05 to $1.50.
735 sq. ft., at $60.
EST. OF L. J. McCORMICK.
332 S. Michigan.

NORTH AMERICAN BLDG.,
38 S. State-st., cor. Monroe-st. 2300 ft. of desirable corner office space with unobstructed view of lake.
CENTRAL REALTY AGENCY & LOAN CO.
Room 1402. Rand. 6161.

TO RENT—FOR MAY 1, 1920, AND MAY 1, 1921, possession; very desirable spaces in office buildings in the loop, size of space ranging from 350 sq. ft. to 16,000 sq. ft. Apply J. L. KESNER, 5 N. Wabash-av. Randolph 4660.

TO RENT—SUITE IN TRIBUNE BLDG.; 13x26 on 8th floor; Dearborn-st. front; suitable for reception room and private office; available May 1. WM. W. THOMPSON & CO., 30 N. La Salle-st.

TO RENT—HALF OF OFFICE and service. 50-50 basis. Address J K 305, Tribune.

TO RENT—ENTIRE TOP FLOOR GATELY Bldg., 59 E. Adams, 2,500 sq. ft.; reasonable rental; possn. May 1.
JOHN R. MAGILL & CO.,
35 N. Dearborn. Central 7900.

TO RENT—THE ELEVENTH FLOOR OF the Rector Building, 79 W. Monroe-st., corner of Clark; 5,800 sq. feet, all outside light; immediate possession. WILLIAM O. TRAINER, 30 N. Michigan-av. Tel. Central 971.

TO RENT—IMPERIAL BLDG., 312 S. Clark-st., choice light space; bldg. is being fitted up for office purpose only. Apply GEO. H. TAYLOR, 515 Royal Ins. Bldg. Wab. 1246.

TO RENT—4,200 SQ. FT. IN FIELD ANNEX bldg., S. W. cor. Wabash and Washington, cor. space, good light, fine for dressmaker or tailor; fixtures for sale.
WILLIS & FRANKENSTEIN, 110 S. Dearbn.

TO RENT—
Office, 4th fl., front, 24 E. Adams-st., 800 sq. ft., $1,200 yr.; immediate possession.
ALBERT H. W

REAL ESTATE FOR SALE.

CENTRAL.

FOR SALE—WE ARE SPECIALIZING IN SALE OF VACANT AND OLD IMPROVED PROPERTIES IN

NORTH CENTRAL BUSINESS DISTRICT

FROM RIVER TO CHICAGO-AV. STATE-ST. TO THE LAKE. WE ARE OFFERING SEVERAL BARGAINS

ON N. MICHIGAN-AV., RUSH, CASS, ST. CLAIR-STS.

AND CROSSTOWN STREETS AT PRICES BELOW THE MARKET, WHICH WILL INSURE PURCHASERS HANDSOME PROFITS IN NEXT 12 MONTHS.

HEDBERG & BISTOR,
Bank Floor, Conway Bldg.,
Phone Main 2525.

FOR SALE—

3750 Michigan Blvd.

45X175 FT.

AT THIRTY CENTS ON THE DOLLAR.

With the most magnificently finished house on the boulevard, the former home of a capitalist, going at 30c on the dollar, including fine garage. Would make a

WONDERFUL OFFICE or CLUB Building.

JACKSON BROTHERS, TACOMA BUILDING.

N. MICHIGAN-AV. CORNER,

SOUTH OF GRAND.

BEST BARGAIN

ON THE AVENUE

BOWES REALTY CO.,

CONWAY BLDG. MAIN 2181.

FOR SALE—8 % NET INVESTMENT; EAST of Michigan-av., near Ontario-st.; new building for $550,000; rented for 20 years, netting 8% ; lessee paying taxes, ins., operating, and other charges; mortgage $325,000; if same remains, investor's return approx. 12%; finest investment, considering building, location, and advancing values, in Chicago.

EDWIN J. BOWES JR. & CO.,
Exclusive Agents.
111 W. Monroe-st. Randolph 5075.

FOR SALE—ENTIRE OFFICE BUILDING. POSSESSION MAY 1.

Can be bought at a low price. Modern and fireproof and on a prominent corner. Land either as a 99 year leasehold or in fee. Building has over 150,000 sq. ft. floor area. Opportunity for investor or corporation for own use. Address E C 257, Tribune.

S. Michigan-av. Bargains.

1461-1465, 62x161; OLD IMPROVEMENTS 1471, 20 1-3x161. VACANT. RIPE TO BUILD.

1628, 22¾x161. 2 PARTY WALLS. CAN REMODEL.

HYDE W. PERCE AGENT,
CENTRAL 1550. 19 S. LA SALLE-ST.

Strictly Modern Office Bldg. and Leasehold.

Center of loop; gross rental $80,000; incumbrance $150 000; price $550,000; might consider other property in part payment. WILLIS & FRANKENSTEIN, 110 S. Dearborn.

FOR SALE OR RENT—
MERCANTILE PROPERTY,
WABASH-AV. NR. VAN BUREN.

Valuable 99 yr. leasehold; 80x170; low fixed rental; use of building May 1, 1920. Can be had at BARGAIN.

E. ORRIS HART & CO.,
88 S. Dearborn-st. Central 1485.

FOR SALE—NORTH CENTRAL DISTRICT. STATE-ST. SO. OF CHICAGO-AV. Stores and flats. Rent $200. 4,000 sq. ft.—$0 sq. ft. Tribune.

Ohio-st. s. of Clark-st.; brick house; rent $105—4,000 sq. ft.; $4 sq. ft. Address E 43, Tribune.

FOR SALE—WALTON PL., WITHIN 300 FT. new Drake $5,000 000 hotel:—68 ft. frontage with three brick dwgs.; rent $150; $300 ft.

WHITESIDE & WENTWORTH, 8 S. Dearborn.

FOR SALE—$250,000 MERCANTILE PROPERTY on one of best loop sts.; will take in part payment $100,000 to $200,000 bus. prop.

E. ORRIS HART & CO.,
88 S. Dearborn-st. Central 1485.

FOR SALE—50 FT. STATE-ST. NR HARRISON, also 75 feet Wabash-av. near 12th-st. Low prices on both pieces. [L.] WILLIAM A. BOND & CO., 25 N. Dearborn-st.

FOR SALE—N. CLARK ST., S. OF CHICAGO-AV. 3 sty. st. and fl.; rent $1,300 CHEAP. EASY TERMS.

PRUSSING & HOTZ, 800 N. Clark-st. Sup. 6326.

FOR SALE—N STATE-ST. CORR. S. OF OAK-st.; dwlg. and flats; steam etc.; great future; rents $8 000; price $55,000.

WHITESIDE & WENTWORTH, 8 S. Dearbn.

FOR SALE—OR RENT—WABASH-AV., NEAR 16th-st. sub. old bldgs., front and rear; lot 26½x180; 99 yr. leasehold; poss. May 1. WHITESIDE & WENTWORTH, 8 S. Dearbn.

FOR SALE—20X180 FEET IN LOOP AT A low figure.

W. D. KERFOOT & CO., 58 W. Washington.

FOR SALE—CLARK ST., NEAR RIVER, 30X lot; vacant. Must sell.

W. D. KERFOOT & CO., 58 W. Washington.

FOR SALE—NORTH CENTRAL DISTRICT flats vacant and improved properties.

RUSSELL & CO., 800 N. Clark-st. Sup. 6326.

FOR SALE — HALSTED, NR. VAN BUREN, 40x125, stores, apts. R. $3,000; above he. R. CURAN JR., Owner, 40 N. Dearborn.

FOR SALE—MICHIGAN-AV. NR. 14TH: $1,300 front foot; consider offer. Address J N 122, Tribune.

APARTMENTS—SOUTH SIDE.

FOR SALE—MUST HAVE MONEY AT once; will sacrifice my cor. 24 flat bldg. in Woodlawn for $65,000; mortgage $40,000, 10 per cent cash; part cash or other property for $25,000 equity; rents now over $10,000, in Oct. about $14,000. See my agent.

WM. H. BROWN, 3450 Indiana-av.

FOR SALE—6710 INDIANA-AV., 2 FLAT brick, lot 33x160, 5 and 6 rms., hot water heat; $9,000. 1123-25 Garfield-blvd., s. e. cor. Michigan and 19-st., 2 flat brick and stone, 7 and 8 rms., steam heat, all modern, garage; lot 50x175; $12,500. WM. H. BROWN, 3450 Indiana-av.

FOR SALE—BARGAIN; BLVD. APTS.; NR. Lake and Jackson Pk.; ex. service; rents now $7,000; will rent for $9,500; price $80,000.

H. W. SISSON & CO.,
Central 5561. Tribune Bldg.

FOR SALE—HIGH GRADE WOODLAWN 6 apt. bldg., 7-8 rooms, convenient to I. C. and L.; rental $5,100, to be increased; mtg. $16,000; $32,000 cash; quick sale.

NEWTON E. LAUREN & CO.,
22 W. Monroe-st.

FOR SALE—3 APT. BLDG., 8-8-9, NR. KENwood L and I. C.; newly dec.; mahog. trimmed; cond.; stm. ht.; gar. in rear; rented to 5-1-21, $2,700 ann.; no rep. or comms. for coll. rent; owner will occupy one apt. if des.; price $15,000. Address X 60, Tribune.

FOR SALE—3 APT. BLDG. ON BLVD., east of Woodlawn-av., on 35 ft. of ground, only 5 years old; 7 rms. each; has parquet baths; rents nearly $4,000. Possession of all May 1; price $22,500. Address E K 166, Tribune.

FOR SALE—2 FLAT BRICK, MOD.; stacked for furnaces; 5 and 6 rms.; poss. both 5-1; cash $3,000. Lease 3½ yrs. 30 ft. lot; 53th-st. car near; price $6,100; cash required $1,800, then $50 monthly and int. Address E 44, Tribune.

FOR SALE—LARGE CORNER APARTMENT bldg. on South Side boulevard; present rental $18,000; Nov. 1 rent will be $21,600; special terms. Only $60,000 will handle.

JOHN B. KNIGHT & CO., 74 W. Washington.

TO RENT—1014 MICHIGAN-AV., OVERlooking Grant Park; single room apartment in modern 7 frame building; elevator, steam heat, hot water, shower bath facilities, etc.; $75 per month. See housekeeper.

JACKSON PARK 6 FLAT.

On 67th-st., near Stony Island-av. 5 rooms, sun parlor. Rent $3,000, price $23,000.

HAMILTON BROS. Ph. Hyde Park 1935.

FOR SALE—$1,000 CASH; 4400-4402 VINcennes-av.; modern 6 flat; 7 and 8 rooms; 2 baths; rents $4,110; price $20,000; mtg. $15,000.

COLEMAN N. 4729 S. State. Oakland 36.

FOR SALE—3 FLAT, 7 RMS. EACH, MICHIgan-av., 44th-st.; rent $2,100. Price $13,250; $2,500 cash needed. Snap.

HENRY E. BUTT & CO.,
4248 Indiana-av. Oakland 2293.

FOR SALE—HIGH GRADE 2 FLAT,
Next to South Shore Country club.

JEFFERY PARK REALTY CO.,
Jeffery and 83d-st. So. Shore 234.

FOR SALE—BARGAIN; CORNER 12 FLAT building, N. Hoyne, JACKSON PARK AND I. C. $220,000. BYRON W. HOPKINS & SONS, 1402 E. 63d-st.

FOR SALE—BEAUTIFUL MOD. 2 FLAT, 6-7 rms., furnace, tile bath, and porch. 6034 Eggleston-av.; price $7,600; $3,000 cash, bal. as you like. Owner, Drover 1237.

FOR SALE — SPLENDID NEW 22 FLAT, 7-room apts., Hamilton Park; rents $15,300; mtg. $49,500; price $75,000. Address J N 194, Tribune.

FOR SALE—2 RM. BRICK AND STONE house, large sun parlor and porches, tile floor in kitchen and bathroom. $9,000. 6131 Ellis-av.

FOR SALE — BEAUTIFUL 3 APTS., ENtrance Jackson Park, only $10,000; accept $1,500 cash. Best bargain in Hyde Park for a home. Jewell, 411 Hartford Bldg.

FOR SALE—HYDE PARK 6 FLAT, 63D-ST., modern 9 apt. bldg., 5, 6, and 7 r. apts.; rents $3,200 yr.; price $30,000.

WM. H. BROWN, 3450 Indiana-av.

FOR SALE—MODERN 6 FLAT AND 3 CAR garage, in Hyde Park near I. C. station, at 6% gross annual rental. A sacrifice. Call MR. SMITH, Sunnyside Gdns., or agents.

FOR SALE — 2 FLAT, REASONABLE, 7247 Langley-av. Owner at 6518 Ingleside-av. Phone Midway 7362.

FOR SALE—TO CLOSE ESTATE; $400 DOWN buys modern frame 2 flat, 6310 Eberhart-av.; 4-5 rooms, stove heat; price only $3,500.

FOR SALE—$21,000; RENT $4,000 FROM 6 flat brick; Hyde Park. BENJ. BISSINGER, 69 W. Washington-st.

FOR SALE—418 W. MARQUETTE-RD. TWO flat building, stone front, electric light, steam heat. Owner, Wentworth 3361.

FOR SALE—4 FLATS, BRICK; RENT $76 mo.; story price $5,000; terms. E. MASSEY, 5 Dearborn-st. Central 6900.

FOR SALE—2 FLAT, FRAME, WITH GArage, stove heat, 8145 Escanaba-av.; price $4,000.

FOR SALE—2 STORY FRAME FLAT; shed. 7309 S. Sangamon.

REAL ESTATE FOR SALE.

APARTMENTS—SOUTH SIDE.

SOUTH SHORE 3 APT.

6 rms. and 2 baths each, sun par.; present rentals $3,300; nr. I. C., Jack. Pk., and lake; price $21,500.

WOODLAWN 6 APT.

6 rms. each., sun par.; bldg. 4¼ yrs. old; exc. cond.; nr. I. C. and 67th-st.; rent $5,000; price $30,000; about $10,000 cash; might consider other property in part payment. WILLIS & FRANKENSTEIN, 110 S. Dearbn.

SOUTH SHORE 6 APT.

5 rooms each, sun parlor; bldr. 3 yrs. old; glassed rear porches; mr. Jack. Pk.; mtg. $19,000; price $32,000; $10,000 cash; this bldg. will pay 21% on the investment this year and much more thereafter; poss. of one flat May 1st.

HYDE PARK 6 APT.

Beautiful bldg.; has two 6 rm. and four 7 rm. apts., 2 baths each, sun par.; loc. nr. I. C. and "L"; price $43,000; clear; can arrange terms.

SOUTH SHORE 12 APT.

Unusually well constr. cor. bldg.; best loc. in S. Shore; 3 yrs. old; three 6 rms. with 2 baths, five 5 rms. and four 4 rms., sun par.; Kewanee down draft boiler, garb. burn.; metal weather strips throughout; if you want a good, permanent investment, investigate this; within 1 yr. conservative rental will be $12,700; price $60,000; about $20,000 cash.

SOUTH SHORE 15 APT.

High class bldg., 12 6 rms. and 2 baths, 3 4 rm. apts.; ideal loc.; present rentals $15,500, can be increased; mtg. $48,000; owners have instructed us to secure a reasonable offer for this bldg.

O'CONNOR,
BURKE & McDONNELL,
7525 Stony Island-av. Hyde Park 212.

NEW MODERN BLDG.

Of superior construction.
Containing 36 apartments.
Located in one of the best renting sections of the city.
Exclusive basement court bldg.
Pressed brick and cut stone.
Stone cornices. Private porches.
Carried on steel and cement.
Standard system of heating, plumbing, etc.
Rents May 1, $20,000 year.
An average rent of $46 per mo.
Will pay $12,000 year clear
over all operating charges and taxes.
Exceptional purchase at $165,000.
$20,000 cash, bal. term loan.

W. K. YOUNG & BRO.,
140 S. Dearborn-st.
[Ready.] Excl. Agents.

3 Apartments

FINEST IN HYDE PARK.

NEAR THE LAKE; FINEST HOTELS AND ON THE BLVD.

10 RMS., 3 BATHS, SUN PARLOR, HIGH ENGLISH BASEMENT.

DETACHED; LARGE LOT.

H. G. HOWARD & CO.,
EXCLUSIVE AGENTS.
Bank floor, N. E. Cor. Washington and Clark.

FOR SALE—E. 53D-ST.; 24 APTS.; 6-6 R. rents $18,000; price $95,000; mtg. $37,500.

So. Shore; 60 apts.; mtg. $100,000; rents $37,200; price $200,000.

Vincennes-av.; 18 apts.; rents $9,500; price $50,000 want offer.

W. D. MURDOCK & CO., 17 N. La Salle-st.

PARK MANOR BARGAIN.

2 flat, hot water heat, 5 and 6 rooms, 33 ft. lot. Al condition, strictly modern in every respect. Price $8,500.

T. J. FULLEM & CO.,
1606 E. 71st-st., Near Stony Island.
Midway 300.

KENWOOD APARTMENTS

Eight—Containing 54 Rooms and Baths. Bargain, $33,000

Rent $5,250 yr.; fine loc., near I. C. and "L"; lot 50x182; garage in rear; immed. poss. of one apart.; steam and elec. Address 68, Tribune.

FOR SALE—3-FLAT; SUN PARLOR; NEAR 58th-st. L sta. and Wash. Park; modern high grade 3 apt. bldg.; 6-7-7 rms.; sun parlors; in fact a thing to admire; entry den, living room; fire place; bookcases; screened rear porch; detached bldg. Rent $3,240 per year. Price $16,750; mtg. $11,000; $5,750 takes equity; poss. one flat. J. F. O'BRIEN & CO., 235 E. 61st-st.

FOR SALE—6446-8 PARNELL-AV.; MOD. 3 apt. brick bldg.; all 6 rooms; steam heat, elec. lights, laundry tubes, etc.; first class condition; fine income; possession of one apt. May 1st. Price for quick sale; cash $3,000; terms. Inquire 1st apt.

CLARK W. SURBER,
6305 Harvard-av. Wentworth 449.

FOR SALE—2 FLAT; 5-6 ROOMS AND 4 room cottage, electric light, at 6818-20 Morgan-st. lot 50x125; owner second floor; $7,000 for quick deal. See property and call

CARROLL, WILSON & FOX,
7104 Stony Island. Midway 5000.
2200 E. 75th-st. So. Chgo. 487.

FOR SALE—SOUTH SHORE 2 FLAT.

5-6 rooms, oak trim throughout, electric lights, H. W. heat, fine condition; lot 33 1-3x200; I. C. transportation; price $12,000.

CARROLL, WILSON & FOX,
7104 Stony Island. Midway 5000.
2200 E. 75th-st. So. Chgo. 487.

FOR SALE—A BARGAIN; 6348 EGGLESton-av.; frame 2 apt. 6 room each, hardwood floor, modern plumbing; fine condition; excellent transportation; possession soon; must be sold this month; cash, $750; terms.

CLARK W. SURBER,
6305 Harvard-av. Wentworth 449.

FOR SALE—BARGAIN, MUST SELL, OWNer leaving city; 3 flat stone front; 7-7-8 rooms; steam heat; oak trim and floors mod.; garage; rent $150 per month; price $10,000; terms.

J. BAILEY,
608 W. Garfield-blvd.

FOR SALE—BARGAIN; 6 FLATS, BUILT 1916, 5 r. and sun parlors; near Washington Park and Hyde Park-blvd. Can be bought on $3,000 to $4,000 down; balance contract. Price $16,000; suitable for exchange house proposition. V. M. JOHNSON, 6322 Blackstone-av. Call Hyde Park 8432.

ESTATE—MUST SELL

Modern brick, steam heated 2 flat, 5 and 6 rms., immediate possession; 20 minute down town; 4 years old, schools, churches, stores 2 blocks.

1913 73d-st. Ph. Randolph 3886.

FOR SALE—5117 DEARBORN, 2 SIX-ROOM flats; frame; 25 ft. lot; possession 30 days; $1,750.

ALSO

5726 Wabash; 25 ft., vacant, $600; or both at bargain.

CAMPE, 422 Ashland Block.

FOR SALE—AT 5 TIMES THE RENT, UNTIL Tues. only, equity in cor. sun parlor apt. bldg.; strictly white locality; requires $15,000 cash. OWNER QUICK.

E. GEHM & SON [Dewitt],
524 Diversey-pkwy. Wellington 290.

FOR SALE—MODERN TWO FLAT BUILDing; six rooms each; private porches; steam heat; rents $40 and $45 per month; 35 minutes from Illinois Central Station; vacant for occupancy May 1; price $10,000; terms. Address T 490, Tribune.

FOR SALE—MARQUETTE-BLVD., CORNER, 4 flat brick, 4 and 5 rms., sun parlors; new bldg.; $5,000 cash.

Price $17,500

R. M. O'BRIEN & CO.,
3457 Indiana-av. Douglas 1588.

FOR SALE—INDIANA-AV., NEAR 53D-ST., and Washington Park, 3 story stone front, 6-7-7 rooms, also 2 flat in rear; rents $65 per flat or $2,700 a year; price $10,500; $3,500 cash required.

FRANK H. LANG, 40 N. Dearborn-st.

FOR SALE—12 APARTMENTS, BIGGEST BARGAINS IN CHICAGO, 66th-st. near Normal Park; 5 rooms ea., 1st bldg.; rent now $4,300 [very low]; after May 1, $6,000; price $28,000. Want offer. Must be sold.

[L.] W. A. BOND & CO., 25 N. Dearborn.

BARGAIN 3 APT.

7 rooms, ideal location, excellent condition. Rental $2,340. Price $15,500 for quick sale.

E. J. RADKE, 1922 E. 71st-st. Midway 7530.

FOR SALE—HIGH GRADE 3 APT. BLDG.; 3 flats; rents $4,110; price $20,000; mtg. $15,000.

COLEMAN N. 4729 S. State. Oakland 36.

FOR SALE—3 FLAT, 7 RMS. EACH, MICHigan-av., 44th-st.; rent $2,100. Price $13,250; $2,500 cash needed. Snap.

HENRY E. BUTT & CO.,
4248 Indiana-av. Oakland 2293.

FOR SALE—HIGH GRADE 2 FLAT,
Next to South Shore Country club.

JEFFERY PARK REALTY CO.,
Jeffery and 83d-st. So. Shore 234.

FOR SALE—BARGAIN; CORNER 12 FLAT building, N. Hoyne, JACKSON PARK AND I. C. $220,000. BYRON W. HOPKINS & SONS, 1402 E. 63d-st.

FOR SALE—BEAUTIFUL MOD. 2 FLAT, 6-7 rms., furnace, tile bath, and porch. 6034 Eggleston-av.; price $7,600; $3,000 cash, bal. as you like. Owner, Drover 1237.

FOR SALE — SPLENDID NEW 22 FLAT, 7-room apts., Hamilton Park; rents $15,300; mtg. $49,500; price $75,000. Address J N 194, Tribune.

FOR SALE—2 RM. BRICK AND STONE house, large sun parlor and porches, tile floor in kitchen and bathroom. $9,000. 6131 Ellis-av.

FOR SALE — BEAUTIFUL 3 APTS., ENtrance Jackson Park, only $10,000; accept $1,500 cash. Best bargain in Hyde Park for a home. Jewell, 411 Hartford Bldg.

FOR SALE—HYDE PARK 6 FLAT, 63D-ST., modern 9 apt. bldg., 5, 6, and 7 r. apts.; rents $3,200 yr.; price $30,000.

WM. H. BROWN, 3450 Indiana-av.

FOR SALE—MODERN 6 FLAT AND 3 CAR garage, in Hyde Park near I. C. station, at 6% gross annual rental. A sacrifice. Call MR. SMITH, Sunnyside Gdns., or agents.

FOR SALE — 2 FLAT, REASONABLE, 7247 Langley-av. Owner at 6518 Ingleside-av. Phone Midway 7362.

FOR SALE—TO CLOSE ESTATE; $400 DOWN buys modern frame 2 flat, 6310 Eberhart-av.; 4-5 rooms, stove heat; price only $3,500.

FOR SALE—$21,000; RENT $4,000 FROM 6 flat brick; Hyde Park. BENJ. BISSINGER, 69 W. Washington-st.

FOR SALE—418 W. MARQUETTE-RD. TWO flat building, stone front, electric light, steam heat. Owner, Wentworth 3361.

FOR SALE—4 FLATS, BRICK; RENT $76 mo.; story price $5,000; terms. E. MASSEY, 5 Dearborn-st. Central 6900.

FOR SALE—2 FLAT, FRAME, WITH GArage, stove heat, 8145 Escanaba-av.; price $4,000.

FOR SALE—2 STORY FRAME FLAT; shed. 7309 S. Sangamon.

REAL ESTATE FOR SALE.

APARTMENTS—SOUTH SIDE.

FOR SALE—BARGAINS.

6nap—6 flat, Vernon-av. and 61st-st.; one 5 and five 6 rms.; front and rear porches; rental $4,000; will be inc. to $4,680 May 1; mtg. $14,000; pr. $26,500. O'DELL, Ken. 327.

BARGAIN—6o. Park-av., nr. 58th-st.; 8 rm. flats, can be converted into sun parlors; 2 baths; two 6 and four 7 rms.; rental $5,000; will be inc. to $6,840; 4 leases exp. May 1; pr. $35,000; will take back mtg. to suit deal. O'DELL, KEN. 327.

6 flat, pressed brk. frt., Prairie-av. nr. 55th-st.; all 6 rms., old rents, $3,780; new rental $4,320; pr. $17,500; $3,500 cash necessary; will arrange mtg. to suit. O'DELL, KEN. 327.

BARGAIN—6 apt., Ingleside-av., nr. 47th; high grade English basement, 6 rms., s. p., 2 b., priv. rear pchs.; bldg. 3 yrs. old; rental $6,000; mtg. $18,500; pr. $35,000. O'DELL, KEN. 327.

6 APT. BARGAIN—58th and So. Pk.-av.; 7-8 rm. apts.; rental $5,000; mtg. $19,000; pr. $23,500; must be sold at once. O'DELL, KEN. 327.

HIGH GRADE 3 APT.—Nr. 54th and Garfield-blvd.; 50 ft. ground; 7-8 rms., 2 baths; bldg. detached; 2 car garage in rear; rental $3,768; mtg. $10,000; pr. $18,500. O'DELL, KEN. 327.

6 FLAT BARGAIN—Wash. Pk. Subdn., St. Lawrence-av. 60th-st.; best blk. in subdn.; 6 rms., s. p.; strictly modern; lot 30x125; rental $2,400; pr. $16,000; mtg. to suit. [C. O.] MOLONEY, 6011 Kimbark-av.

BARGAIN—25% on investment; 6 flat, nr. 47th and Grand-blvd.; nearly new; frt. pchs.; present rent $3,540. May 1, $4,020; only $7,000 cash necessary.

WM. KIRK & COMPANY,
302 E. 55TH-ST. KEN. 327.
504 E. 61ST-ST. MID. 9717.
404 E. 47TH-ST. OAK. 905.

WHY PAY RENT?

Choice apt. properties for sale by

J. GRAFTON PARKER & CO.,
74 W. Washington-st. Phone Rand. 1644.

5526-28 Blackstone-av., elegant 6 apt. bldg., with 6 room apts., 2 baths and sun parlors. ANNUAL RENTAL $6,600. PRICE $37,500

Drexel-blvd., near 50th-st., 3 apts. of 11 rooms each. ANNUAL RENTAL $6,420; a bargain price.

5410-12 Woodlawn-av., 6 apts. of 6 rms. each, 2 baths; fine front pchs. Annual rental $5,980. Price 35,000

The above properties are either for sale or exchange.

SOUTH SHORE 3 APT.

Overlooking lake and South Shore Country Club; 7 rooms and 2 baths. Can have possession of one apt. May 1.

SOUTH SHORE 3 APT.

6 rooms and 2 baths. Can have possession of one or all apts. May 1, or will rent for $125 per month.

D. E. MULVEY & CO.,
N. E. Cor. 71st and Stony Island-av.
Blackstone 4110, 4111, 4112, 4113, 4114.

DISCOVERED

2 flat, sun parlor bldg. in South Shore district, 5 beautiful rooms, sleeping porches; 36 ft. lot; immediate possession. Can be bought for $9,000. Terms.

T. J. FULLEM & CO.,
1606 E. 71st-st., near Stony Island.
Midway 300.

KENWOOD 6 APT. BLDG.

50 ft. lot, overlooking lake.
Rents $4,800.
Price $25,500, $5,000 cash.
W. K. YOUNG & BRO., 140 S. Dearborn-st.
[Clyde Marsh.] Central 4847.

FOR SALE—KENWOOD HIGH GRADE APTS. May gross rents $22,000; new bldgs.; in good location, near I. C. R. R., surface; finest construction; splendid tenants; this property can be handled with $30,000 cash, balance 6 years at 6%.

H. G. HOWARD & CO., 111 W. WASH.-ST.

FOR SALE—BEST 3 FLAT BLDG. IN WASHington Pk. sub.; all 7-8-8 rms.; 50 ft. lot; all oak and mahogany finish; steel construction; this bldg. is the equivalent of death will sell for $16,000; worth $20,000. CUMMINGS, 803 E. 61st. Also beautiful 2 flat 5-6 rooms; same location.

FOR SALE—COR. 18 APT. ON CALUMENT near 47th; 100x125 ft.; 4-5-6 rms.; hardwoods; steam; fine bldg.; less than 6 times old cost; will sell for $16,000; worth $20,000. CUMMINGS, 803 E. 61st. Also beautiful 2 flat 5-6 rooms; same location.

FOR SALE—16 FLAT BLDG., ONE BLOCK from Jackson Park; old bldg., but in good condition; in good location; present yearly rental $6,500. Will sell for $27,500, with cash payment and easy terms. A bargain. Address E C 138, Tribune.

FOR SALE—BY OWNER, 6 FLATS, FACING Washington Park, 60th-st., s. e. cor. Eberhardt; also 5 garages and jan. flat; rents May 1 will be $4,320; will sell flat; special price $20,500, $5,000 cash, bal. to suit.

JENSON & WOLFF, 72 W. Washington-st.

FOR SALE—GOOD INVESTMENT; BARgain; modern 12-apts. flat bldg., rents $2,400; one of Ham. Parks best corners; good income; clear. Price of both $52,500; worth $60,000.

H. H. BOWERS & CO.,
71st and Wentworth-av. Stew. 7803.

FOR SALE—MY MODERN COR. 15 APT. bldg.; choice location and best of transportation; 6-7-8 rms.; 2 baths; income clear; rental $10,650; will consider part cash and balance on easy terms. AUG. TIDHOLM, 10 S. La Salle-st.

FOR SALE—5484-86 ELLIS-AV., MODERN 6 apt. bldg.; all 5 rm. apts.; private front and rear porches; exceptional bargain; poss. of one apt. May 1st. AUG. TIDHOLM, 10 S. La Salle-st.

FOR SALE—MODERN 2 FLAT; 5 AND 6 rooms; Sangamon-st., nr. 63th-st.; bargain. Price $8,500.

W. H. BOWERS & CO.,
Calumet 986. 6 E. 31st-st., n. e. cor. State.

2 FLAT BARGAIN.

745 W. 54th-st., 6-6 rooms; h. w. heat. In good condition; rent $1,650 cash.

ROSEN, 5926 S. Halsted-st. Normal 3678.

4 FLAT BRICK.

2 5 and 2 6 rms., stm. heat; possession; in Hamilton Park; price $11,000; quick.

DOOLEY, 5812 Indiana-av.

FOR SALE—NEW APT. BLDG.; WITH SUN parlor; 5-6 rooms; individual furnaces; immed. poss. if desired; located at 1910 W. 51st-pl.; inquire for particulars. 847 W. 63rd-st. R. WINDHEIM.

FOR SALE—ON COMMUNITY PLAN; MOD. 4 rm., s. p., 6-flat; $500 cash each, balance pet. monthly payments, without interest.

JOHN F. HART & CO.,
71st and Wentworth-av. Stew. 7803.

FOR SALE—HYDE PK.-BLVD., NR. BLACK. Modern 3-4-1 16 apt. bldg.; mtg. $46,000; 4 yrs., 6%; rents $27,000; price $51,000.

G. Birkhof, 105 N. Clark-st. Rand. 5138.

FOR SALE—SACRIFICE FOR $24,000. 6 flat brick; rents $4,800; best location in Woodlawn; near I. C. exp. and L rd.; 6-cap. Address E C 481, Tribune.

FOR SALE—MOST BEAUTIFUL SPOT IN Park Manor, corner flat for 2 families; modern 5 and 4 room flats; rents $5,100; $30,500. Address P 278, Tribune.

FOR SALE—FLAT, 1ST WINDOW; ALL 5 rooms; sun porches; rent $3,900; 1 block to L. I. C. and Jackson Pk. Price $21,000. Phone Midway 4474.

FOR SALE—2 FLAT FRAME; 5 AND 6 rooms; furnace heat in 1st flat. Price $3,900; $1,000 cash; easy terms. Call 1st flat, 6610 Drexel-av.

FOR SALE—4053 INDIANA-AV. $6,500; 2 flat; stone front; large lot; st. heat; elec. lt. ANSON, 2296 Indiana-av. Calumet 1119.

FOR SALE—MICHIGAN-AV., MODERN 3 flat; rent $1,800; price $11,500.

CONLEY & KLOESE, 1951 E. 75th-st.

FOR SALE—24 APARTMENT; RENT $12,744 clear; will submit offer; $55,000.

W. D. KERFOOT & CO., 58 W. Washington.

FOR SALE—$14,000; RENT $3,000; 6 flat bldg. near Washington Park. Benj. Bissinger, 69 W. Washington-st.

FOR SALE—$7,750; RENT $1,740; NEAR Chicago University; 3 flat bldg. BISSINGER, 69 W. Washington-st.

REAL ESTATE FOR SALE.

APARTMENTS—SOUTH SIDE.

FOR SALE—SPECIAL BARGAINS—

24 APTS., Michigan-blvd., 4 and 5 rms.; tremendous snap at $85,000; rent $16,000.

12 APTS., Grand-blvd., corner, finest bldg. on this blvd.; rent $10,080; price $65,000.

18 APTS., s. of Grand-blvd., English bas., sun parlors, choice tenants, corner; rent $12,600. Price $71,500.

18 APTS., corner, near Washington park, 4 and 5 rms., sun porches, tile baths, in-a-door beds; rent $11,000; 4 leases run to Oct. 1, 1920; price only $65,000.

18 APTS., new, near 63th and Stony Island-av., corner, 4 rms. each; best buy in district; $20,000 CASH WILL HANDLE IT.

12 FLATS, Prairie-av., near 52d-st., 4 rms. each; unusual snap. Also another 12 flats 2 r. and kitchenette. BIG BARGAINS.

6 APTS., very choicest location in the district S. of Jackson park; convenient to L., near park; NEW; 6 rms. each; sun parlors; rent $6,150; price ATTRACTIVE.

6 APTS., Michigan-av., 7 rooms each, 2 baths; finest bldg. on blvd., at a bargain.

TWO 6 APT. BLDGS., Indiana-av., near 57th-st., 6 rms. each, thoroughly choice; rent $4,500 each; price $22,500 each.

6 APTS., Calumet-av., near 49th; new rent $3,600; bldg. snap; $17,500.

6 APTS., near Washington park; rent $3,540; price $17,500; only $5,000 cash.

6 APTS., Maryland-av., near park, 4 rms. each, sun porches; very cheap.

6 APTS., Rhodes-av., near 51st-st., 6 and 7 rooms; steam; rent $3,600; price $16,000. Many more 6 apt. bargains.

H. G. HOWARD & CO.,
EXCLUSIVE AGENTS.
Bank Floor, N. E. Cor. Washington and Clark.

UNUSUAL OFFERING TO BE A LANDLORD.

$2,500 down and collect your own rents. A 6 flat bldg., brick and stone construction, located in choicest section of Englewood.

516-518 W. 65TH-PL.

6 and 7 room flats, fine large heat, electric lights; no coal or janitor service required. Price $16,500; $2,500 down, balance $200 per month, which includes interest.

This is the chance of a lifetime.

FRED'K H. FROEMKE & CO.
1709 W. 59th. Prospect 4133.

SOUTH SHORE APTS.

PRICE $160,000; RENT $21,600; MTG. $90,000 [just placed]; 6 yrs.

NEW APARTMENT, 4 and 5 rooms, with sun parlors [5 room apts. have two baths]; finest location in country club district, 1 block from lake, convenient to I. C. and golf links, surrounded by new, high grade residences and apartments.

RENTAL CAN BE INCREASED TO $25,000 by remodeling items, and will appraise for $60,000.

WILL CONSIDER modern residence or smaller improved in part pay.

H. G. HOWARD & CO., Exclusive Agents, Bank Floor, 82 W. Washington-st.

SOUTH SHORE 2 FLAT.

New; 5 rms. each; South Shore district; pressed brick sun parlor; 23 foot living rooms across entire front; white enameled panel dining rooms; French doors and windows, with metal weather strips, sleeping porches, fine carpets on stairway, side entrance, screens for entire bldg., food cellar, hot water, Wel McLain steam plant; price $13,500, ½ cash, 1655 E. 83d pl. Owner 1st flat. Stony Island car to 83d-st.

WOODLAWN 2 FLAT.

Near I. C., L. surface and Jackson park; strictly modern; hardwood finish; very beautiful; 30 ft. lot; 5 rms. each; small mtg.; consider clear nearby farm for equity or part trade for Chicago.

M. MOLEY & POAGUE,
133 W. Washington-st. Main 4382.

FOR SALE — CORNER 15 FLATS, TWO 6 rooms, ten 5 rooms, and three 4 rooms; steam; electric light; hardwood; rental $7,200; price $35,000; clear.

Six flats 6 and 7 rooms; modern; in first class condition; rental $3,600; price $16,500; mortgage $7,500; only a few such great bargains left. [Mr. Slaughter.] L. M. SMITH & BROS., 6047 Cottage Grove-av.

FOR SALE—WOODLAWN-A MODERN UP to date six apartment building on 65th-pl. just off 57th-st.; 6 and 7 rooms, hardwood finish throughout; 2 baths; price $41,000; lot 40x125 ft.; rents $3,480 per annum, mortgage $10,000. For quick sale owner will take $7,000 for equity.

JAMES G. BARSALOUX,
1501 E. 63d-st. Hyde Park 10.

Stockyards Men, Attention.

1121-23 Garfield-blvd., southeast corner of Garfield-blvd. and May-st. 2 flat brick and stone, 7 and 8 rooms, steam heat, modern, garage, $14,500.

WILLIAM HELLER & CO.,
203 E. 59th-st. Normal 5533.

FOR SALE—AN EASTERN INVESTOR AUthorizes us to sell AT ONCE his 24 flat bldg. in Hyde Park, so. of 63rd-st., all rentals nearly 100% occupied; rents may be increased in October; price only $65,000; mtg. $40,000, 10 yrs. Must have $15,000 cash, bal. easy. Owner, 1 N. La Salle-st., Room 1200.

E. E. BALDWIN & CO., 3450 Indiana-av.

For Sale—Less than 5 Times the Rent.

Good substantial 6 flat, 5842-44 Harper-av.; owner in South America, anxious to sell; rents $4,300; price $19,000.

WILLIS & FRANKENSTEIN, 110 S. Dearbn.

2 FLAT SNAP.

Dandy 2 flat brick, 5-5 rms., stm. ht., hardwood floors, modern throughout 1 blk. from St. Carthage A. of Church-st.; 100; ½ cash.

JAS. A. LONG & CO.,
7460 Vincennes. Stewart 133. Open Sunday.

FOR SALE—BY OWNER, 6 FLAT BRICK, flat frame on brick, and barn suitable for garage, 3 cars; 35 ft. lot; rents, $840; modern plumbing; first class condition; free from all incumbrance. Also 2 flat, incumbrance paid. A bargain. Cash only. Edgewater 3360.

Kenwood 6 Apt. Bldg.

50 ft. lot, overlooking lake.
Rents $4,800.
Price $25,500, $5,000 cash.
W. K. YOUNG & BRO., 140 S. Dearborn-st.
[Clyde Marsh.] Central 4847.

FOR SALE—KENWOOD HIGH GRADE APTS. May gross rents $22,000; new bldgs.; in good location, near I. C. R. R., surface; finest construction; splendid tenants; this property can be handled with $30,000 cash, balance 6 years at 6%.

H. G. HOWARD & CO., 111 W. WASH.-ST.

FOR SALE—BEST 3 FLAT BLDG. IN WASHington Pk. sub.; all 7-8-8 rms.; 50 ft. lot; all oak and mahogany finish; steel constru

REAL ESTATE FOR SALE.
APARTMENTS—NORTH SIDE.

FOR SALE—REAL BARGAIN.
Two story brick in Sheridan Park, 7 and 5 rooms. Hardwood throughout. Hot water heat. Lot 33 1-3x150. Price only $11,500. Terms.
SNAP—
High grade 2 apt. building in Sheridan Park. Sun parlors, sun porches and sleeping porches. Large living room. Entire building pressed brick and steel constructed. Hot water heat. Lot 50x160. Billiard room. Lease expires May 1. Rental $3,600. Price $20,000. $5,000 cash.
BARGAIN
6 apt. building within 3 blocks of Wilson-av. L. 5 5s and 4 6s, with sun porches. Extra large rooms throughout. 2 leases expire in May and 4 in Oct. Fire places and bookcases. Lot 55x150. May 1 rental $4,320. Price only $28,500. $10,000 down.
PRE-WAR PRICE.
Beautiful sun parlor 6 apt. bldg. in Sheridan Park. All 6 room apartments. 4 brick garages in rear 3 leases exp. in May, 3 in Oct. Lot 55x150. Old rentals $4,860. Can be increased to over $6,000 May 1. Price only $32,000. $10,000 cash.
WANT OFFER.
12 apt., sun parlor building in Sheridan Park on cor. 3 5s and 9 4s. Rental May 1 $8,500. Mortgage $23,000. Price $50,000.
A REAL BARGAIN.
Wilson-av. business property, east of Clark. Greatest future business property in Chicago. Old rentals and old leases. Present rentals $6,700. Oct. rentals $8,000. Mtge. $24,000. Price only $47,500. Might consider some small exchange.
[B.] BAIRD & WARNER.
4559 Broadway. Edge. 169.

FOR SALE—A REAL BARGAIN 3 FLAT.
3 rooms, sun parlors, sleeping porches, two May leases; 3 years old; Ashland-blvd. near North Shore-av.; price $19,500; terms to suit.
LOUIS M. POLAKOW,
Room 406, 35 N. Dearborn-st.
Phone Majestic 7656.

FOR SALE—NEAR SHERIDAN EXPRESS station, 6 apt. bldg.; rents $5,000 yr.; $20,000.
Near Grace-st. and Sheridan-rd. 9 apt. bldg.; rents $6,000 yr.; $35,000.
Wilson-av. district. 18 apt. bldg., 4 and 5 rooms; rents $10,000 yr.; $65,000.
Lincoln Park district. 18 apts., very well built; rents $13,500 yr.; $80,000.
F. W. SPELZ, 111 W. Washington-st.

FOR SALE—NORTH SIDE BARGAINS.
6 apts., 5-6 rooms, lot 60x125, priv. rear porches, Crescent, near Clarendon; rent $5,-580; price $28,500; third cash; poss. May 1, or one or more apts.
9 apts., 5-6 rooms, lot 30x165; 2 furnaces, elec. light. 4814 Ashland, near Lawrence. $7,250; terms. Poss. 1 apt. Oct. 1.
MEAD & COE, 69 W. Washington-st.

FOR SALE—APT. BARGAINS.
3 flat, frame, stove heat; Ward-st., near Grace-st.; $6,500; easy terms.
3 flat on Warner-av. near Western; $5,500; easy terms.
Sunday; 1937 Belle Plaine-av. Graceland 2280.
WM. H. BROWN & SONS, 5 N. La Salle-st.

FOR SALE— BIG SNAP.
Six flat bldg., Cornelia and Broadway; three 4 room and two 3 room; with in-a-dor beds; for less than 6 times present rental; $7,000 will handle it. [Droege.]
CHANDLER, HILDRETH & CO.,
56 W. Washington-st. Central 5151.

FOR SALE—$27-833 SHERIDAN-RD.
High grade 14 apt. bldg., near cor. Sheridan-rd. and Broadway; best location in Chicago; big future; lot 80x282 ft.; rental $12,-900; price $100,000. Terms.
W. E. YOUNG & BRO., 140 S. Dearborn-st. [Boyd.] Exclusive Agents.

FOR SALE—SOUTH CORNER EDGEWATER 15 flat; 5 and 6 rooms; 10 flat spaces; $60,000; cor. 18 flat; 5 rms., rent $8,664; $50,000. Sheridan-rd. 9 flat; Edgewater $25,500.
COCHRAN & McCLURE.
1125 Bryn Mawr.

FOR SALE—NORTH SIDE PK. ROOMING house or hotel; 62 rooms in all, rented now for $7 per room per wk. by 8 tenants; flats have rental value of $11,000; special price $55,000; will require $25,000 cash; this is a bargain; lot is 68x100, alley corner. [Droege.]
M. KRAUSE & SONS, 1341 Milwaukee-av.

FOR SALE—1129 TO 1139 SUNNYSIDE-AV. Lot 100x175 and 3 flats and 2 5 rm. apts. 1 block from Wilson-av. L station; rents $15,500; 17 leases expiring Oct. 1; Mortgage $43,500; price $55,000.
JOHN W. DUNKLAU,
3701 Herndon-st. Graceland 2806.

FOR SALE—MODERN 4 FLAT BLDG., BRK. and stone, 4 rms. and bath; Lawrence-av. near Sheridan-rd. Yearly rental $2,100. Price $16,000. Terms can be arranged.
[B.] BAIRD & WARNER.
133 W. Washington-st. Main 263.

FOR SALE—MOD. 9 APT.; 3 YRS. OLD; IN choice part of Lake View; all 4 rms.; 3 with in-a-door beds; fixtures; stove ht.; rents $3,200 per year; price $29,500.
LAKE VIEW REAL ESTATE EXCHANGE,
3146 W. Lawrence-av. Raird 5311.

Rogers Park 2 Apt., $12,500.
6-6 rooms, brick, 2 furnaces; lot 34x175 ft.; 1½ blocks of Sheridan-rd. and Lake. The finest home site in Chicago. Phone Rogers Park 2218. Owner.

FOR SALE—3 FLATS, 2 STORIES.
New building on North Side; 8 flats and 2 stores; steam heat; corner location on car line; excellent investment. Price $32,500. Will consider good trade. Address F X 203. Tribune.

FOR SALE—HIGH GRADE 2 FLAT BLDG. IN Sheridan Park; 7 ft. lot, 7 rms., sleeping porch and 2 baths. Mtge. $20,000; cash $40,000. Possession of one flat can be had May 1. W. G. YOUNG & CO., 4606 Broadway.

FOR SALE—3 FLAT BLDG.; NEW; MODern; 5 rms., sun prchs.; 3 rms. and bath in Eng. bsmt.; rents $2,800; will be $4,400 after $10,850; poss. of apt. May 1; com. to brokers. 3758 Rokeby-st. Grace L. Ph. Rogers Park 6100.

FOR SALE—STRICTLY MOD. 3-STY. brick bldg.; 4 years old; with s. ps.; 2 car brick garage; on Lincoln-st., between Argyle and Winnemac. Price $17,500. [OWNER, 1851 Barry-st. Phone Lincoln 4830.

FOR SALE—ROGERS PARK 21 APTS.; 3, 4 and 5 rms.; income $17,700; 1 blk. from lake; 6 cars; 6 rms. and bath; 6 times rent; STEINBACH & CO., 3635 Broadway. Graceland 653.

FOR SALE—30 FLAT BLDG. IN EDGEWATER; 4 and 5 rooms; modern; near Broadway and Bryn Mawr; with 30 garages; rent $21,500. Price $125,000. [See Cochran.] W. G. YOUNG & CO., 4606 Broadway.

FOR SALE—MUST SELL AT ONCE CORNER 12 apt. bldg.; on large lot; Edgewater; 2 blocks from L; 4-5 rms.; sun parlor; mod.; rental value $11,000; price $55,000. Address J N 118, Tribune.

FOR SALE—ROGERS PARK, SHERIDAN-rd. frontage, large lot strictly modern; 2 flat with garages; rent $2,640; price $26,000. QUETS-HKE & CO., 956 Webster-av. Ph. Lincoln 3138.

FOR SALE—$2,500 CASH BUYS 2 FLAT, brick; 5-6-room; cast of Clark; steam heat; lot 33x125; price $9,750. BROOMELL BROS., 4603 N. Clark-st. Edgewater 7446 or 1414.

FOR SALE—27 APT. BLDG.; MODERN; cor. Wilson-av. 4 and 5 rm. apartments; lot 140x165; rents $17,320; price $175,000; 1st mtge. same exchange for land. BROOMELL BROS. 4603 N. Clark-st. Edgewater 7446.

FOR SALE—6 APT.; NEAR ADDISON L.; sta.; steam heat; lot 30x125; rents $935; price $9,000; possession 1st flat May 1st. BROOMELL BROS., 4603 N. Clark-st. Edgewater 7446.

FOR SALE—SPLENDID 15 APT. BLDG., IN Ravenswood Manor; rents $10,000 year, Ridiculously low price of $52,500 for quick sale. Terms.
G. W. STEWART, 29 S. La Salle.

BARGAIN.
3730-32 Winthrop, 6-6 r., porches; mtg. $18,000; rent $6,000; price $38,500; nos. 1 apt May 1. Call LUDLOW, Edgewater 2821.

FOR SALE—MODERN ENG. BASE COR. 16 APT. Rents as follows: 6 rooms and bath, 3-7 rms., sun parlors, 1 and 2 baths; rental $16,000; price $85,000; small mtg., due soon. OWNER, address E C 230, Tribune.

FOR SALE—ROG. PK. 2 APT., 6-6 3-8 F. Sep. bths.; poss. May; price $13,000 for quick; snap; $4,000 cash to buy. Rog. Pk. 2000.

FOR SALE—ROG. PK. 2 APT. NEAR LAKE and L; 6-6 rooms, brick, 2 furnaces; poss. 1 apt.; $9,000 for quick sale. Rog. Pk. 8400.

MY MODERN 3 APT.
Grace-st., nr. the lake and Sheridan-rd. Pr. $20,000. Owner, 3718 N. Clark.

FOR SALE—WEST FIELD-ST., NR. WEBster-av. "L" sta.; 3 flats, 7-8-8 rms.; stm., elec.; poss. one flat; rent $1,440; price $8,750; WHITESIDE & WENTWORTH, 18 S. Dearborn.

FOR SALE—LINCOLN PK.; 8-8-8 RMS.; modern; large lot; all light rooms; price $10,000; part cash. A. E. WESTMAN & SON, 139 N. Clark-st. Main 2330.

FOR SALE—NEW 16 4 RMS. CORNER, NR. L.; rents $7,000; price $43,000; mtg. $28,-000. GEO. SAUMWEBER, 17 N. La Salle-st. Franklin 3985.

FOR SALE—ELEGANT NEW 6 FL., 5 RMS. each; s. parlors; near L and lake; rents $4,800; price $32,500; 1 flat immed. poss. $500 cash. SAUMWEBER, 17 N. La Salle-st.

FOR SALE—LOVELY LAYING MOD. 6 FLATS near Wilson L and lake; make fine hotel; all flats vacant soon; a rare bargain; you deal direct with owner. Address F 275, Tribune.

FOR SALE—NEW 12 FLAT, 3 AND 4 RMS. E. Broadway, near Sheridan and lake; rent $7,500; price $43,000; only $10,000 cash. NICHOLS BROS., 3833 Broadway.

FOR SALE—3033 CLEVELAND-AV., 3 STY. brick; 3-4 rm. flats; bath and gas; stove; price $5,000; part cash bal. terms.
PERSON & WILLEY, 167 W. Washington-st.

FOR SALE—$17,500, 3 FLATS, EDGEWA. ter, nr. Glenwood, 6 7 and big SUN PORCHES; mod. liv. and din. r. hard fin.; steel ceil. Broadway. Edge. 7747.

FOR SALE—1035 GRACE-ST., 3 STY. FLT. bldg., 5-6-7 rooms, 1½ blks. Grace L sta.; 9.750; reasonable terms; immediate occupancy. Phone Rogers Park 9443.

FOR SALE—3 4 ROOM FLATS, STOVE HT. modern double garage in rear, 1 block t station. $2,000. Cash $2,000. Owner, 3039 Sheffield-av.

FOR SALE—3 FLAT BUILDING, 6 RMS. ea. 38 Sheffield-av., nr. Clark; price $5,500. Call Owner, Rogers Pk. 7340 evenings.

FOR SALE—MUST SELL 6 APT., 6-7 RMS. blk. lake and Wilson-av., price $30,000. Call WAGNER, 4373 Elston-av.

FOR SALE—PAULINA-ST., NR. WILSON; 6 3-4 rm. apts.; $24,000.
E. W. HEART & CO., 25 N. Dearborn-st.

FOR SALE—ROGERS PARK 3 APT. BUILDing, 3 rooms, sun parlor, sleeping porches. Owner, 7618 Greenwood-av.

FOR SALE—2 "L" FRAME, 6-7 ROOMS. Woodlawn-av. near 73d-st. [L. CLAYTEN. Ph. Divers 9740.

FOR SALE—2 FLATS, 7 ROOMS, FRAME; mod. stone found., h. w. ht. Modern; cond. Poss. 1st apt. Barg. 1257 Argyle-st.

FOR SALE—EDGE. 2 FLAT, 6 AND 7 RMS. 1317 Carmen-av.

REAL ESTATE FOR SALE.
APARTMENTS—NORTH SIDE.

GET ME—

Five times the rents. One twelve, two eighteens. Well built apt. houses. Good North Side corners. Twelve apt. rents $6,600. Eighteens rent $9,000 resp. All properties are clear.

You Speculators! and Brokers!

Address E C 229, Tribune.

FOR SALE—EXCEPTIONAL VALUES.
6 apt., KENMORE NR. BUENA. 6 rms. ea.; price $20,000; 5 times rental.

4 flat brick. steam, electric and garage. $12,500; 20% investment.

2217 FREMONT-ST.
3 flat brick, steam, electric, good buy at $9,800.
H. O. STONE & CO., 111 W. WASH.-ST.
Exclusive Agents.

6 APARTMENTS,
4540-42 Clifton-av., modern, just put in Al shape; mortgage $13,000; special for quick sale, $21,500; make appointment to see interior.
FRANK K. REILLY & CO.,
200 STATE-LAKE BLDG.
CENTRAL 206.
Open evenings and Sundays.
Send for our bargain list.

Handsome 2 Apt. Bldg.
On Kenmore-av., in the exclusive residence section of North Edgewater.
7 rooms; spacious sun parlors; 2 bathrooms and extra lavatory in each apt.; ballrooms; lot 50x150; terraced lawn; rents $5,700 per year; price $39,000; $17,000 cash, balance loan. Possession of one apt.
W. K. YOUNG & BRO., 4001 Sheridan-rd.
[J. T. Galavan. Ph. Lake View 1107.

Handsome 3 Apt.
In North Edgewater; 6 rooms, sun parlors, 2 bathrooms, fireplaces, bookcases; 36 ft. lot. Rent after May 1 $270 mo. Possession of one apt. May 1. Price $22,000; $7,000 cash.
W. K. YOUNG & BRO., 4001 Sheridan-rd.
[Bloomquist.] Phone Lake View 1107.

FOR SALE—THREE APT., $7,500, FRAME ON BRICK FOUNDATION. Two 6 r. stm.; one 5 r. stove; electric light; 2 car garage; $6,500; rent $100; excellent construction. HERMITAGE-AV., SOUTH OF DEVON; stm., surface and L transp.
WM. C. HEINEMANN & CO.,
Exclusive Agents. 10 S. La Salle-st.

FOR SALE— REAL BARGAIN.
High grade 6 apt. building.
Excellent location. Modern throughout.
$6,930 rental May 1st.
Price only $42,500.
[B.] BAIRD & WARNER, Excl. Agts.
29 S. La Salle. Cent. 8300.

FOR SALE—
POSSESSION AS DESIRED.
2 apt. building of 6 rooms, 2 baths; thoroughly modern and of excellent construction. South of Grace and east of Broadway.
Price $20,000. Clear. Liberal terms.
[B.] BAIRD & WARNER, Excl. Agts.
29 S. La Salle. Cent. 8300.

FOR SALE—1519 SEDGWICK-ST., 3 STORY brick and frame; modernized; 25x102; rents $63.50; possession 30 days; $4,500.
ALSO
FOR SALE—911 Concord-pl.; 2 frame flats; piazza brick and frame barn with hay; rms.; rents $63; possession 30 days; $5,500.
F. C. CAMPE, 422 Ashland Block.

FOR SALE—MAGNOLIA-AV., 2 FLAT, NR. Argyle; Sheridan and Wilson-av. terminal; lot 25x71 ft.; brick; 5 and 6, classed near porch; steam heat; modern; possession May 1; price $11,000; $3,000 cash required. L. M. JA-COBSON & CO., 32 W. Washington-st. R. 304.

FOR SALE—FLAT BLDG. OF 6 RM. SUNny. side, near the lake; six apts., 5 large rooms; sun parlor, bath and extra lav.; lease expires May, 3 leases in fall; terms. Price $41,500.
[L.] BAIRD & WARNER,
4559 Broadway. Edge. 169.

FOR SALE—1947 CLEVELAND-AV., THREE story brick building with brick residence in rear; fine location near Lincoln Park.
Also 850 Townsend-st.; 2 buildings on lot.
These properties must be sold to close an estate. JOHN NORTON, 60 W. Washington.

FOR SALE—BARGAIN IN ROGERS PARK; 15 apt., 12-4, 3-5 rms., strictly modern, sun parlors, elegant location. 5 car garage. Mtge. $60,000. Rentals $12,000. Leases expire Oct. 1920. Price $80,000. A snap. Address J L 295, Tribune.

FOR SALE—MODERN 24 APT. BLDG.
East of Drive—Wilson-av. district.
Sun parlor and open porches.
Price $65,000.00. No trade.
[B.] BAIRD & WARNER.
4559 Broadway. Edge. 169.

FOR SALE—3 APT. BLDG., HIGH GRADE 5-6 rooms, sun parlor; detached bldg., 3 rooms and sun parlor; detached bldg., immediate possession one apt.; bargain. JOHN D. DIBELL & CO., 133 W. Washington-st. exclusive agents.

FOR SALE — 3 APARTMENT BLDG.; POSsession of 1st floor May 1; three 7 room steam heat flats; garage in rear; fine location near Bryn Mawr-av. Address owner; price $15,000; will make terms. Address J M 319, Tribune.

FOR SALE—18 APARTMENTS, COR., NR. Lincoln Park; rents $11,640; this bldg. is going to be sold at a bargain; if you want a real North Side investment see this.
A. L. KIRK,
10 S. La Salle-st. Main 3299.

FOR SALE—VERY ATTRACTIVE BLDG., 21 apts., close to Sheridan-rd. and Broadway car and elevated station; modern; well constructed; rentals [low] about $22,000; $10,000 cash; reasonable price. MADDEN BROS., 140 S. Dearborn-st.

FOR SALE—12 FLAT BLDG., CORNER, 5 rooms and bath, modern; near "L" and street roads; sufficient ground for 3 flat bldg. and garages; mtge. $18,500; price $45,000. Address F 433, Tribune.

FOR SALE—ROGERS PARK 2 FLAT brick, block east of Clark, 5 rooms ea. and sun porch; steam heat; modern; price $18,-500. $6,500 cash.
L. M. Jacobson & Co., 32 W. Wash. R. 304.

FOR SALE—EAST OF DRIVE—WILSON-AV. "L." Six apts., 5 rms.; open front porches. A good buy at $24,500.00.
[L.] BAIRD & WARNER.
4559 Broadway. Edge. 169.

FOR SALE—2 FLAT BRICK, 6 AND 7 rooms; modern; furnace heat; double garage; Wilton-av., near L; $8,000, $5,000 cash. Lake View 48. Owner. Address E 7 1616, Tribune.

FOR SALE—EDGE. CORNER 4 FLAT. 4 and 5 rms., brick garage; rents will be $50 and $60. 3 leases expire May 1. Mtge. $5,000 at 6%. Price $17,000. Address J M 555, Tribune.

FOR SALE—BY OWNER, MODERN BRICK building, store and two 3 room apts.; stm. ht., new boiler; 2 car brick garage, light and water; alley paved; all imp. pd. for. Address J M 132, Tribune.

FOR SALE—FLAT, 6 ROOMS, SUN PARlors, strictly modern, beautiful location; near school, 2 car garage. Rental $2,950. Price $30,500. Act quickly. Address J B 7575, Tribune.

FOR SALE—ONLY $28,000; 6 FLATS; BIG SUN PORCHES, attract. liv. r.; brick fireplaces, all light space; EDGEWATER, 1 FLAT.
F. HECHT, 6211 Broadway. Edge. 7747.

FOR SALE—MODERN 3 FLAT; BARGAIN; corner; 4 rooms and bath on each floor; rents, per annum, $900; price $6,400; cash $2,000, balance terms. Call Owner, Ravenswood 2566 after 5 p. m.

FOR SALE—3 APT. BLDG. 6 RM. SUN PARlor. immediate poss. Near Loyola El. $2,500 cash. Mtge. $10,000. Price $20,000. H. E. HENDERSON & CO.
6532 Sheridan-rd. Rogers Pk. 8000.

FOR SALE—BEST BARGAINS ON N. S.
Mod. 3 sty. br. 6 rm. fl., steam; fine location; $18,000. New 6 flat, brk., 3 and 5 rms., 4 sep. h. w. htg. plants; $3,500 equity. Central cor. 6 apts. of 4 rms. each, furn., stove; exc. rents; $19,000. Cor. store and 3 flats; stove ht. Only $9,500. A. Erbach, 2093 Irving Park-blvd.

Rogers Park Corner 4 Flat.
Fine investment.
4 rooms and bath, electric and gas, stove heat; brick; rents $984. May 1 rents $1,200.
STEEN & HARWOOD, 7044 N. Clark.

FOR SALE — BY OWNER, MODERN BUILding of 6 apts.; 1 blk. from L, surface and bus lines. Phone Sunnyside 3838.

FOR SALE—2730 MILDRED-AV.
3 apt. bldg., with sun parlors, east of "L," and Sheridan-rd. car line; 2 blks. Lincoln Pk. and lake; new bldg., 33x125 ft. to alley; can give possession of all the apts. next May 1. Price $8,500. Terms.
H. O. STONE & CO., 111 W. Washington-st.

FOR SALE—N. EDGE, 6 APMT. BLDG., 5 blocks to west of Clark, near Devoy, 5 rooms and sun parlor; detached bldg., immediate possession one apt.; bargain. JOHN D. DIBELL & CO., 133 W. Washington-st. exclusive agents.

FOR SALE — 3 APARTMENT BLDG.; POSsession of 1st floor May 1; three 7 room steam heat flats; garage in rear; fine location near Bryn Mawr-av. Address owner; price $15,000; will make terms. Address J M 319, Tribune.

FOR SALE—18 APARTMENTS, COR., NR. Lincoln Park; rents $11,640; this bldg. is going to be sold at a bargain; if you want a real North Side investment see this.
A. L. KIRK,
10 S. La Salle-st. Main 3299.

FOR SALE—VERY ATTRACTIVE BLDG., 21 apts., close to Sheridan-rd. and Broadway car and elevated station; modern; well constructed; rentals [low] about $22,000; $10,000 cash; reasonable price. MADDEN BROS., 140 S. Dearborn-st.

FOR SALE—12 FLAT BLDG., CORNER, 5 rooms and bath, modern; near "L" and street roads; sufficient ground for 3 flat bldg. and garages; mtge. $18,500; price $45,000. Address F 433, Tribune.

FOR SALE—ROGERS PARK 2 FLAT brick, block east of Clark, 5 rooms ea. and sun porch; steam heat; modern; price $18,-500. $6,500 cash.
L. M. Jacobson & Co., 32 W. Wash. R. 304.

FOR SALE—EAST OF DRIVE—WILSON-AV. "L." Six apts., 5 rms.; open front porches. A good buy at $24,500.00.
[L.] BAIRD & WARNER.
4559 Broadway. Edge. 169.

FOR SALE—2 FLAT BRICK, 6 AND 7 rooms; modern; furnace heat; double garage; Wilton-av., near L; $8,000, $5,000 cash. Lake View 48. Owner. Address E 7 1616, Tribune.

FOR SALE—EDGE. CORNER 4 FLAT. 4 and 5 rms., brick garage; rents will be $50 and $60. 3 leases expire May 1. Mtge. $5,000 at 6%. Price $17,000. Address J M 555, Tribune.

FOR SALE—BY OWNER, MODERN BRICK building, store and two 3 room apts.; stm. ht., new boiler; 2 car brick garage, light and water; alley paved; all imp. pd. for. Address J M 132, Tribune.

FOR SALE—FLAT, 6 ROOMS, SUN PARlors, strictly modern, beautiful location; near school, 2 car garage. Rental $2,950. Price $30,500. Act quickly. Address J B 7575, Tribune.

FOR SALE—ONLY $28,000; 6 FLATS; BIG SUN PORCHES, attract. liv. r.; brick fireplaces, all light space; EDGEWATER, 1 FLAT.
F. HECHT, 6211 Broadway. Edge. 7747.

FOR SALE—MODERN 3 FLAT; BARGAIN; corner; 4 rooms and bath on each floor; rents, per annum, $900; price $6,400; cash $2,000, balance terms. Call Owner, Ravenswood 2566 after 5 p. m.

FOR SALE—3 APT. BLDG. 6 RM. SUN PARlor. immediate poss. Near Loyola El. $2,500 cash. Mtge. $10,000. Price $20,000. H. E. HENDERSON & CO.
6532 Sheridan-rd. Rogers Pk. 8000.

FOR SALE—BEST BARGAINS ON N. S.
Mod. 3 sty. br. 6 rm. fl., steam; fine location; $18,000. New 6 flat, brk., 3 and 5 rms., 4 sep. h. w. htg. plants; $3,500 equity. Central cor. 6 apts. of 4 rms. each, furn., stove; exc. rents; $19,000. Cor. store and 3 flats; stove ht. Only $9,500. A. Erbach, 2093 Irving Park-blvd.

Rogers Park Corner 4 Flat.
Fine investment.
4 rooms and bath, electric and gas, stove heat; brick; rents $984. May 1 rents $1,200.
STEEN & HARWOOD, 7044 N. Clark.

FOR SALE — BY OWNER, MODERN BUILding of 6 apts.; 1 blk. from L, surface and bus lines. Phone Sunnyside 3838.

FOR SALE—2730 MILDRED-AV.
3 apt. bldg., with sun parlors, east of "L," and Sheridan-rd. car line; 2 blks. Lincoln Pk. and lake; new bldg., 33x125 ft. to alley; can give possession of all the apts. next May 1. Price $8,500. Terms.
H. O. STONE & CO., 111 W. Washington-st.

FOR SALE—N. EDGE, 6 APMT. BLDG., 5 blocks to west of Clark, near Devoy, 5 rooms and sun parlor; detached bldg., immediate possession one apt.; bargain. JOHN D. DIBELL & CO., 133 W. Washington-st. exclusive agents.

FOR SALE—$65,000. NR. LAKE. 6 APT. bldg.; HIGH CLASS; nr. Sheridan-rd.; rents $6,000.
H. O. STONE & CO., 111 W. WASH.-ST.
Exclusive Agents.

BUENA PARK
3 APT. BLDG.
Located at
743 Junior-ter.,
between Clarendon-av.
and the Lake.

Eight room apt.; modern in every way; sun parlors, music rooms; breakfast room overlooking lake; bedrooms light and airy; 2 baths; extra lavatory and toilet; garage; lot 50x125 possession of 2d apt. May 1. Price $40,000. W. J. CUMMINGS, 111 W. Monroe-st.

FOR SALE—HIGH GRADE 3 APT., 3 YRS. old, Briar-place, near Sheridan-rd.; 7 rooms, sun parlors, and inclosed sleeping porches; 3 baths; fireproof garage, 4 car; present low rent $4,980. For quick sale, $37,500. Terms.

High grade 6 apt., Glengyle, near lake, 8 rooms and sun parlor, 3 baths and extra lavatory; rental $11,600; poss. May 1st; price $99,000; $30,000 cash.

PLOTKE & GROSBY,
2519 N. Clark-st. Diversey 5568-5569.

High Class 6 Apt. Bldg.
On one of the choicest corners in Buena Park, near the lake; surrounded by costly homes.
75 ft. lot, 8 rooms. Every apt. commanding a view of the lake.
Rentals $9,000. Will bring $11,000 yr.
Price $65,000; $25,000 cash.
W. K. YOUNG & BRO.,
140 S. Dearborn-st. [Boyd.]

For sale—Edgewater bargains
6 apartments, modern; must be seen to be appreciated.....$29,000
6 apartments, all 5's, large lot..... 23,000
6 apartments, all 4's, modern..... 22,000
3 apartments, modern, 3 yrs..... 18,500
2 apts., 2 car heated garage..... 12,000
Res., 7 rms., lge. lot, imm. poss.... 7,000
Res., 8 rms. excellent loc..... 10,000
Res., 102 east of Sidney..... 13,000
ARTHUR R. HELM, 1140 Thorndale-av.

FOR SALE — SIX APT. HIGH CLASS bldg., 6 rms., 2 baths, sun parlor, sleeping porch each, and 4 heated garages, 75 ft. from the lake, east of Sheridan-rd. n. of Argyle. Price $58,500. Possession of one apartment.
ALSO
Six apts., 8 rms., 2 sun parlors, 3 baths, in North Edgewater; 6 rooms, sun parlors. 2 bathrooms, fireplaces, bookcases; 36 ft. lot. Rent after May 1 $270 mo. Possession of one apt. May 1. Price $22,000; $7,000 cash.
W. K. YOUNG & BRO., 4001 Sheridan-rd.
[Bloomquist.] Phone Lake View 1107.

FOR SALE—THREE APT., $7,500, FRAME ON BRICK FOUNDATION. Two 6 r. stm.; one 5 r. stove; electric light; 2 car garage; $6,500; rent $100; excellent construction. HERMITAGE-AV., SOUTH OF DEVON; stm., surface and L transp.
WM. C. HEINEMANN & CO.,
Exclusive Agents. 10 S. La Salle-st.

FOR SALE— REAL BARGAIN.
High grade 6 apt. building.
Excellent location. Modern throughout.
$6,930 rental May 1st.
Price only $42,500.
[B.] BAIRD & WARNER, Excl. Agts.
29 S. La Salle. Cent. 8300.

FOR SALE—
POSSESSION AS DESIRED.
2 apt. building of 6 rooms, 2 baths; thoroughly modern and of excellent construction. South of Grace and east of Broadway.
Price $20,000. Clear. Liberal terms.
[B.] BAIRD & WARNER, Excl. Agts.
29 S. La Salle. Cent. 8300.

FOR SALE—1519 SEDGWICK-ST., 3 STORY brick and frame; modernized; 25x102; rents $63.50; possession 30 days; $4,500.
ALSO
FOR SALE—911 Concord-pl.; 2 frame flats; piazza brick and frame barn with hay; rms.; rents $63; possession 30 days; $5,500.
F. C. CAMPE, 422 Ashland Block.

FOR SALE—MAGNOLIA-AV., 2 FLAT, NR. Argyle; Sheridan and Wilson-av. terminal; lot 25x71 ft.; brick; 5 and 6, classed rear porch; steam heat; modern; possession May 1; price $11,000; $3,000 cash required. L. M. JACOBSON & CO., 32 W. Washington-st. R. 304.

FOR SALE—3 APT. BLDG. 6 RM. SUN PARlor. immediate poss. Near Loyola El. $2,500 cash. Mtge. $10,000. Price $20,000. H. E. HENDERSON & CO.
6532 Sheridan-rd. Rogers Pk. 8000.

FOR SALE—BEST BARGAINS ON N. S.
Mod. 3 sty. br. 6 rm. fl., steam; fine location; $18,000. New 6 flat, brk., 3 and 5 rms., 4 sep. h. w. htg. plants; $3,500 equity. Central cor. 6 apts. of 4 rms. each, furn., stove; exc. rents; $19,000. Cor. store and 3 flats; stove ht. Only $9,500. A. Erbach, 2093 Irving Park-blvd.

Rogers Park Corner 4 Flat.
Fine investment.
4 rooms and bath, electric and gas, stove heat; brick; rents $984. May 1 rents $1,200.
STEEN & HARWOOD, 7044 N. Clark.

FOR SALE — BY OWNER, MODERN BUILding of 6 apts.; 1 blk. from L, surface and bus lines. Phone Sunnyside 3838.

FOR SALE—2730 MILDRED-AV.
3 apt. bldg., with sun parlors, east of "L," and Sheridan-rd. car line; 2 blks. Lincoln Pk. and lake; new bldg., 33x125 ft. to alley; can give possession of all the apts. next May 1. Price $8,500. Terms.
H. O. STONE & CO., 111 W. Washington-st.

FOR SALE—N. EDGE, 6 APMT. BLDG., 5 blocks to west of Clark, near Devoy, 5 rooms and sun parlor; detached bldg., immediate possession one apt.; bargain. JOHN D. DIBELL & CO., 133 W. Washington-st. exclusive agents.

FOR SALE—3 APARTMENT BLDG.; POSsession of 1st floor May 1; three 7 room steam heat flats; garage in rear; fine location near Bryn Mawr-av. Address owner; price $15,000; will make terms. Address J M 319, Tribune.

FOR SALE—18 APARTMENTS, COR., NR. Lincoln Park; rents $11,640; this bldg. is going to be sold at a bargain; if you want a real North Side investment see this.
A. L. KIRK,
10 S. La Salle-st. Main 3299.

FOR SALE—VERY ATTRACTIVE BLDG., 21 apts., close to Sheridan-rd. and Broadway car and elevated station; modern; well constructed; rentals [low] about $22,000; $10,000 cash; reasonable price. MADDEN BROS., 140 S. Dearborn-st.

FOR SALE—12 FLAT BLDG., CORNER, 5 rooms and bath, modern; near "L" and street roads; sufficient ground for 3 flat bldg. and garages; mtge. $18,500; price $45,000. Address F 433, Tribune.

FOR SALE—ROGERS PARK 2 FLAT brick, block east of Clark, 5 rooms ea. and sun porch; steam heat; modern; price $18,-500. $6,500 cash.
L. M. Jacobson & Co., 32 W. Wash. R. 304.

FOR SALE—EAST OF DRIVE—WILSON-AV. "L." Six apts., 5 rms.; open front porches. A good buy at $24,500.00.
[L.] BAIRD & WARNER.
4559 Broadway. Edge. 169.

FOR SALE—2 FLAT BRICK, 6 AND 7 rooms; modern; furnace heat; double garage; Wilton-av., near L; $8,000, $5,000 cash. Lake View 48. Owner. Address E 7 1616, Tribune.

FOR SALE—EDGE. CORNER 4 FLAT. 4 and 5 rms., brick garage; rents will be $50 and $60. 3 leases expire May 1. Mtge. $5,000 at 6%. Price $17,000. Address J M 555, Tribune.

FOR SALE—BY OWNER, MODERN BRICK building, store and two 3 room apts.; stm. ht., new boiler; 2 car brick garage, light and water; alley paved; all imp. pd. for. Address J M 132, Tribune.

FOR SALE—FLAT, 6 ROOMS, SUN PARlors, strictly modern, beautiful location; near school, 2 car garage. Rental $2,950. Price $30,500. Act quickly. Address J B 7575, Tribune.

FOR SALE—ONLY $28,000; 6 FLATS; BIG SUN PORCHES, attract. liv. r.; brick fireplaces, all light space; EDGEWATER, 1 FLAT.
F. HECHT, 6211 Broadway. Edge. 7747.

FOR SALE—MODERN 3 FLAT; BARGAIN; corner; 4 rooms and bath on each floor; rents, per annum, $900; price $6,400; cash $2,000, balance terms. Call Owner, Ravenswood 2566 after 5 p. m.

FOR SALE—3 APT. BLDG. 6 RM. SUN PARlor. immediate poss. Near Loyola El. $2,500 cash. Mtge. $10,000. Price $20,000. H. E. HENDERSON & CO.
6532 Sheridan-rd. Rogers Pk. 8000.

FOR SALE—BEST BARGAINS ON N. S.
Mod. 3 sty. br. 6 rm. fl., steam; fine location; $18,000. New 6 flat, brk., 3 and 5 rms., 4 sep. h. w. htg. plants; $3,500 equity. Central cor. 6 apts. of 4 rms. each, furn., stove; exc. rents; $19,000. Cor. store and 3 flats; stove ht. Only $9,500. A. Erbach, 2093 Irving Park-blvd.

Rogers Park Corner 4 Flat.
Fine investment.
4 rooms and bath, electric and gas, stove heat; brick; rents $984. May 1 rents $1,200.
STEEN & HARWOOD, 7044 N. Clark.

FOR SALE — BY OWNER, MODERN BUILding of 6 apts.; 1 blk. from L, surface and bus lines. Phone Sunnyside 3838.

FOR SALE—2730 MILDRED-AV.
3 apt. bldg., with sun parlors, east of "L," and Sheridan-rd. car line; 2 blks. Lincoln Pk. and lake; new bldg., 33x125 ft. to alley; can give possession of all the apts. next May 1. Price $8,500. Terms.
H. O. STONE & CO., 111 W. Washington-st.

FOR SALE—N. EDGE, 6 APMT. BLDG., 5 blocks to west of Clark, near Devoy, 5 rooms and sun parlor; detached bldg., immediate possession one apt.; bargain. JOHN D. DIBELL & CO., 133 W. Washington-st. exclusive agents.

FOR SALE—3 APARTMENT BLDG.; POSsession of 1st floor May 1; three 7 room steam heat flats; garage in rear; fine location near Bryn Mawr-av. Address owner; price $15,000; will make terms. Address J M 319, Tribune.

FOR SALE—18 APARTMENTS, COR., NR. Lincoln Park; rents $11,640; this bldg. is going to be sold at a bargain; if you want a real North Side investment see this.
A. L. KIRK,
10 S. La Salle-st. Main 3299.

FOR SALE—VERY ATTRACTIVE BLDG., 21 apts., close to Sheridan-rd. and Broadway car and elevated station; modern; well constructed; rentals [low] about $22,000; $10,000 cash; reasonable price. MADDEN BROS., 140 S. Dearborn-st.

FOR SALE—12 FLAT BLDG., CORNER, 5 rooms and bath, modern; near "L" and street roads; sufficient ground for 3 flat bldg. and garages; mtge. $18,500; price $45,000. Address F 433, Tribune.

FOR SALE—ROGERS PARK 2 FLAT brick, block east of Clark, 5 rooms ea. and sun porch; steam heat; modern; price $18,-500. $6,500 cash.
L. M

REAL ESTATE FOR SALE.
APARTMENTS—N. W. SIDE.

FOR SALE—

A BIG BARGAIN

N. E. CORNER CHICAGO-AV. AND FRANCISCO.

60X150 FT.

EIGHT FLATS ON REAR OF LOT RENTING FOR $2,500. LEAVING A FINE VACANT CORNER for further improvement.

A BIG BARGAIN

JACKSON BROTHERS, TACOMA BUILDING.

FOR SALE—
Barrains on 2 Flats.
Reasonable terms.
1010 N. Central Park-av.
5 and 6 rooms, brick, stone heat; otherwise modern throughout; possession April 1 ..... $7,850
4051 N. Albany-av.
4 and 6 rooms, frame; lot 37½x125; poss. April 1 4,750
2537 N. Harding-av.
4 and 4 rooms, 50 ft lot 3,750
RAY W. SUMME.
69 W. Washington-st. Central 8670.

ALBANY PARK 2 FLAT SNAP.

A beautiful 5 and 6 room with large sun parlor, dining room in the rear, with doors to open porch; separate heat, blant. 2 Arco boilers, 33 ft. lot, east front; possession of either flat at once; here is a nice home with income in a modern building; must sell before noon today; needs $3,500 cash; sacrifice price only $10,500; bring your wife and a deposit. 4842 N. Springfield-av.

FOR SALE—BERTEAU NR. LINCOLN 30 apts., 4 years old; rents $15,000; will guarantee $60,000 loan; price $37,500 for equity.
Berteau nr. Keeler, 10 apts., 4 rms. and par.; rents $7,000; $13,500 for equity; a real snap at that.
Montrose-av., 3 sty. brick, 5 and 6 rms., sun parlors; rents $1,900; can deliver possession of one or two apts. May 1; $4,000 cash, balance to suit.

I. J. BLISS & CO.,

8 S. Dearborn-st.

RENTERS.

Why not own your own home and stop paying rent? Buy a 2 flat bldg. I have for sale a new 2 flat building on Sacramento near Waveland. 5 and 6 rooms, stove heat, piped for furnaces. Price $6,500. Also a new 2 flat on Fletcher near Wrightwood, 5 and 5 rooms, stove and furnace heat. Price $7,250. Will be very glad to show you these buildings any time. Possession necessary. Address E C 414, Tribune.

ALBANY PARK 9 FLAT.

Owner will make close deal on high grade 9 flat corner, sun parlors, near Kedzie and Lawrence; will consider smaller bldg.; as part payment.
HALVERSON & CO., Exclusive Agents,
4458 Kedzie-av. Montrose 6701

FOR SALE—753 WRIGHTWOOD-AV., TWO story modern brick, 2 flat rooms, 2 furnaces, wide lot; price $8,500.
ERNEST BEZEK, 1646 W. Chicago-av.

Irving Pk., two 2 story modern bricks, sun parlors, 5 and 6 rooms, hot water heaters; floors rent $120 each; price $12,000 cash. HELEZER, 1046 W. Chicago-av.

FOR SALE—BOULEVARD BARGAIN.
1737 Humboldt-blvd., modern 2 flat brick, 5-6 rooms; separate hot water boiler for each flat; owner is transferred to Michigan; will be on the premises from 1 to 4 Sunday afternoon; price $9,000; cash $2,000 balance to suit. Possession May 1. NATHAN AMSTER, Lawton, Mich. Phone 13.

$500 CASH.

1012 Hudson-av., 2 flat frame, 6-6; rental value $47.50; price $3,150, terms.

OLIVER L. WATSON,

5600 Irving Park-blvd.

Wonderful 3 flat barg.

In Albany Pk.; 6 rms. each and sun parlors; immense living room; $7,000.

Frolich, McCabe & Chadwick,

3434 Lawrence-av. Irving 1466.

FOR SALE—2 FLAT BLDG.; BRICK; almost new; heated; every modern convenience; 30 foot lot; near small city park.
Also 6 rm. brick bungalow, with large attic; almost new.
Call Sunday, 3 to 5, 4343 Schubert-av. Take Fullerton-av. car and walk north.

FOR SALE—2 STORY PRESSED BRICK and frame; practically new; concrete foundation; corner lot 25x125; pressed brick garage; two 4 room flats, hardwood trim and floors throughout; needs $3,500 cash; sacrifice price only $10,500; bring your wife and a deposit. 4842 N. Springfield-av.

FOR SALE—BERTEAU NR. LINCOLN 30 apts., 4 years old; rents $15,000; will guarantee $60,000 loan; price $37,500 for equity.
Berteau nr. Keeler, 10 apts., 4 rms. and par.; rents $7,000; $13,500 for equity; a real snap at that.
Montrose-av., 3 sty. brick, 5 and 6 rms., sun parlors; rents $1,900; can deliver possession of one or two apts. May 1; $4,000 cash, balance to suit.

I. J. BLISS & CO.,

8 S. Dearborn-st.

RENTERS.

Why not own your own home and stop paying rent? Buy a 2 flat bldg. I have for sale a new 2 flat building on Sacramento near Waveland. 5 and 6 rooms, stove heat, piped for furnaces. Price $6,500. Also a new 2 flat on Fletcher near Wrightwood, 5 and 5 rooms, stove and furnace heat. Price $7,250. Will be very glad to show you these buildings any time. Possession necessary. Address E C 414, Tribune.

ALBANY PARK 9 FLAT.

Owner will make close deal on high grade 9 flat corner, sun parlors, near Kedzie and Lawrence; will consider smaller bldg.; as part payment.
HALVERSON & CO., Exclusive Agents,
4458 Kedzie-av. Montrose 6701

FOR SALE—753 WRIGHTWOOD-AV., TWO story modern brick, 2 flat rooms, 2 furnaces, wide lot; price $8,500.
ERNEST BEZEK, 1646 W. Chicago-av.

Irving Pk., two 2 story modern bricks, sun parlors, 5 and 6 rooms, hot water heaters; floors rent $120 each; price $12,000 cash. HELEZER, 1046 W. Chicago-av.

FOR SALE—BOULEVARD BARGAIN.
1737 Humboldt-blvd., modern 2 flat brick, 5-6 rooms; separate hot water boiler for each flat; owner is transferred to Michigan; will be on the premises from 1 to 4 Sunday afternoon; price $9,000; cash $2,000 balance to suit. Possession May 1. NATHAN AMSTER, Lawton, Mich. Phone 13.

$500 CASH.

1012 Hudson-av., 2 flat frame, 6-6; rental value $47.50; price $3,150, terms.

OLIVER L. WATSON,

5600 Irving Park-blvd.

Wonderful 3 flat barg.

In Albany Pk.; 6 rms. each and sun parlors; immense living room; $7,000.

Frolich, McCabe & Chadwick,

3434 Lawrence-av. Irving 1466.

FOR SALE—2 FLAT BLDG.; BRICK; almost new; heated; every modern convenience; 30 foot lot; near small city park.
Also 6 rm. brick bungalow, with large attic; almost new.
Call Sunday, 3 to 5, 4343 Schubert-av. Take Fullerton-av. car and walk north.

FOR SALE—2 STORY PRESSED BRICK and frame; practically new; concrete foundation; corner lot 25x125; pressed brick garage; two 4 room flats, hardwood trim and floors throughout; needs $3,500 cash; sacrifice price only $10,500; bring your wife and a deposit. 4842 N. Springfield-av.

REAL ESTATE FOR SALE.
APARTMENTS—WEST SIDE.

FOR SALE—

TWO APARTMENTS.

WASHINGTON BOULEVARD

No. 2943—Just east of Sacramento-blvd.

SIXTY-ONE FOOT LOT.

BEAUTIFUL HOMES ON EITHER SIDE.

With the MOST BEAUTIFUL two apartment building on the West Side.

Pressed brick on both sides and the rear of same, with fine BRICK GARAGE, with chauffeur's rooms above.

We are selling this property to CLOSE AN ESTATE and will give somebody the BIGGEST BARGAIN ever offered in a TWO APARTMENT building.

REMEMBER—This is not an ordinary two flat; it's TWO COMPLETE HOMES, built like a residence.

JACKSON BROTHERS, TACOMA BUILDING.

FOR SALE—NEAR JACKSON-BLVD. AND Western-av., 3 story brick bldg., containing six 5 room flats and six 4 room flats, modern throughout; hot water for domestic purposes; rental after May 1, $3,850.
POLK-ST., near Sacramento, double 3 story brick bldg., containing two 5 room flats and four 6 room flats; rental after May 1, $1,620; stove and furnace heat; price $12,000.
SACRAMENTO-BLVD., near Grand-av., 2 flat, stone front, 6 and 7 rooms; 2 furnaces; elec. lights; hardwood floors; bargain at $6,000.
CONGRESS-ST., near Hoyne, 2 story bldg., 6 and 6 rooms; rental $33 per mo.; one flat vacant May 1; $2,750; only $500 cash needed.
1937-39 Fulton-st.—2 brick houses, 8 rooms each. Rent $658. Price $2,500 each.
4634 W. Superior-st.—2 flat brick. Rent $480. Price $3,250.
3824 W. Fulton-st.—Lot 75x125; 2 flat, stone front. Price $8,500.
F. C. SMALLEY, Owner, 1827 W. Lake-st.

CASH OR TERMS.

For Sale—4207-4209 Adams-st., just west of Garfield Park, 6-7 rooms; all furnace heat, electricity, hardwood, one with basement, laundry tubs, etc.; convenient to Met. L and Harrison-st. Crawford-av. and Madison-st. surface cars; will make good deal with reliable party; investigate today. Phone Austin 4100.

FOR SALE—4948 FULTON-ST., 2 FLATS, furnace heat; possession of one flat immediately; price $5,000; commission to brokers.

LOUIS M. POLAKOW,

R. 406, 35 N. Dearborn-st.
Phone Majestic 7656.

Must Sell to Close Estate.

Brick 2 flat, 6-7 rooms; Fulton-st., near California-av.; possession of both flats April 20th; total rental $50 per month; stove heat; very well constructed; near Oak Park "L" cash one-half; price $4,000. Address G M 524 Tribune.

FOR SALE—MODERN 7 AND 8 RM. FLATS, Warren-av., near Garfield Park, $7,000. Wilcox-av., near California-av., 6 and 7 rms., stone front, $5,500. 2624 Van Buren-st., two story brick house and lot, $2,800. HOSKINS & CO., 2837 Madison-st.

FOR SALE—2 FLAT BRICK.

Only $3,250.
206 S. Troy-st., nr. Ogden. Corrado; rent $345; dandy renters; possession 1 or 2.
STEEN & HARWOOD, 7044 N. Clark.
Phone Rogers Park 3302 and 508.

Brick 2 Flat, Steam, $6,500.

ONLY $1,500 CASH.
416 N. TROY-ST., near Franklin-blvd.; 5-6 rms.; elec. light; Lake St. L. Chi.-av., or Kedzie cars. BE QUICK. POSSESS. May 1. McKey & McKey, 1st Nat. Bk. Bldg. Cent. 6856

FOR SALE—2 STORY BRICK BUILDING; store and flats; steam heat, electric light; prominent business corner; intersection of 4 car lines; cement basement; garage; 6 room flat; hardwood floors throughout; large built-in bookcases; $10,500. 4010 W. Harrison-st. Kedzie 3389.

REAL ESTATE FOR SALE.
APARTMENTS—WEST SIDE.

FOR SALE—4028 CONGRESS-ST., 6 AND 7 rms.; POSS. MAY 1; price $7,000; terms.
Monroe, w. of Kedzie, 8 and 9 rms.; $11,000; lot 28x191; also 2 car garage; POSS. MAY 1; hot water heat; 18 ft. light one side, 644 Drake-av., 1 blk. n. Franklin-blvd. and Central Park-av.; POSS. MAY 1; 6 and 7 rms., furnace heat; $6,500; terms.
2 flat, ½ blk. e. of Garfield Pk., n. of Jackson-blvd.; steam heat; POSS. MAY 1; $8,500. 1-3 cash; rental $1,440.
Warren-av., nr. Kedzie, 3 flat, steam; $10,000 clear; rasonable term; rental $1,710.
Monroe-st., nr. Homan, 6-7 rms., furnace heat; extra large sleeping rooms; POSS. MAY 1 first floor; $7,000; $1,500 cash.
Congress, nr. Sacramento, 3 flat; $7,500; $2,000 cash; balance arranged.
WHITESIDE & WENTWORTH, 8 S. Dearborn
Branch Offices—2207-3233 Madison.

BARGAINS.

2147-9 W. Lake-st.—3 story brick. Rent about $1,400. Price $10,500.
151-3 N. Hermitage—6 flat brick. Rent over $1,400. Price $9,000.
328 N. Washtenaw-av.—4 flats. Rent $900. Price $8,500.
245 N. Artesian-av.—9 room house. Rent $300. Price $3,000.
N. W. cor. Park-av. and Western—5 stores, 11 flats. Rent about $2,800. Price $35,000.
1937-39 Fulton-st.—2 brick houses, 8 rooms each. Rent $658. Price $2,500 each.
4634 W. Superior-st.—2 flat brick. Rent $480. Price $3,250.
3824 W. Fulton-st.—Lot 75x125; 2 flat, stone front. Price $8,500.
F. C. SMALLEY, Owner, 1827 W. Lake-st.

CASH OR TERMS.

For Sale—4207-4209 Adams-st., just west of Garfield Park, 6-7 rooms; all furnace heat, electricity, hardwood, one with basement, laundry tubs, etc.; convenient to Met. L and Harrison-st. Crawford-av. and Madison-st. surface cars; will make good deal with reliable party; investigate today. Phone Austin 4100.

FOR SALE—4948 FULTON-ST., 2 FLATS, furnace heat; possession of one flat immediately; price $5,000; commission to brokers.

LOUIS M. POLAKOW,

R. 406, 35 N. Dearborn-st.
Phone Majestic 7656.

Must Sell to Close Estate.

Brick 2 flat, 6-7 rooms; Fulton-st., near California-av.; possession of both flats April 20th; total rental $50 per month; stove heat; very well constructed; near Oak Park "L" cash one-half; price $4,000. Address G M 524 Tribune.

FOR SALE—MODERN 7 AND 8 RM. FLATS, Warren-av., near Garfield Park, $7,000. Wilcox-av., near California-av., 6 and 7 rms., stone front, $5,500. 2624 Van Buren-st., two story brick house and lot, $2,800. HOSKINS & CO., 2837 Madison-st.

FOR SALE—2 FLAT BRICK.

Only $3,250.
206 S. Troy-st., nr. Ogden. Corrado; rent $345; dandy renters; possession 1 or 2.
STEEN & HARWOOD, 7044 N. Clark.
Phone Rogers Park 3302 and 508.

Brick 2 Flat, Steam, $6,500.

ONLY $1,500 CASH.
416 N. TROY-ST., near Franklin-blvd.; 5-6 rms.; elec. light; Lake St. L. Chi.-av., or Kedzie cars. BE QUICK. POSSESS. May 1. McKey & McKey, 1st Nat. Bk. Bldg. Cent. 6856

FOR SALE—2 STORY BRICK BUILDING; store and flats; steam heat, electric light; prominent business corner; intersection of 4 car lines; cement basement; garage; 6 room flat; hardwood floors throughout; large built-in bookcases; $10,500. 4010 W. Harrison-st. Kedzie 3389.

REAL ESTATE FOR SALE.
APARTMENTS—WEST SIDE.

FOR SALE—BEAUTIFUL 4 FLAT, SIX AND seven rooms, stone front; light on all sides; elegant hardwood trim; must be seen to be appreciated; individual hot water heat for each flat, doing away with janitor services; rents for $2,040; garage can also be rented for $10 per mo.; owner leaving for country. If desired, will dispose of elegant furnishings of seven room flat with three rooms rented for much more than rental of flat. For quick sale will sell for $14,500; positively no trades. If you have $7,500 and want a real buy, ACT. Call at 5 W. Van Buren-st., s. w. corner State, cars State Dental Parlors. Ask for Mr. L. J. Seidcheck.

FOR SALE—TWO FLAT, A CHANCE FOR A home and an investment. Choice corner, six rooms and bath. Sun parlor, large lot, and brick garage. Two blocks Oakley sta., Oak Park "L." Poss. May 1. Very liberal terms for quick action. Price $14,000. Mtg. $4,000. No agents. Address X 370, Tribune.

BUSINESS PROPERTY—SOUTH.

15% NET INVESTMENT OF HIGHEST CHARACTER,

PAYING $111,000 PER ANNUM NET, after deducting interest, janitor, water, light, fuel, insurance, and taxes. RENT $21,000, CAN BE GREATLY INCREASED.
This property is a corner (and alone appraised at $35,000), consisting of stores, offices, and apartments. It was constructed by private parties (not a builder) as a permanent investment, but now offered for sale. Location best, not one objection. Future assured. Close to I. C., lake, parks, beaches.

PRICE $160,000.

Mtge. [made by life ins. co.], $70,000, at 5½% [no prepayments]. Want first class clear improved cash for equity.

H. G. HOWARD & CO.,

Bank Floor, N. E. Cor. Washington and Clark.

N. E. COR. 55TH-ST. AND LAKE PARK-AV.

New modern 2 story exceptionally attractive very well constructed steam heated building. Possession at once. We are offering entire property at considerably less than value of improvements alone.
JOHN A. CARROLL & BRO. [Mr. O'Hern].
Exclusive Agents,
1533 E. 53d-st. Hyde Park 440.

AN INVESTMENT.

E. 63d-st. corner.
Ground 107x125.
Tile and terra cotta building.
Stores, offices, and garages.
Rental ov $5,000 a year.
Sells at ..... $75,000.

HAMILTON BROS.,

63d and Champlain. Englewood 132.

Extraordinary Sale of

OUT OF THE ORDINARY BUSINESS PROPERTY.
Modern occupied stores, offices, and apartments, on large South Side transfer cor., near one of new industrial districts. Worth, by any standard of location, condition, or income, more than the low asking price.
JOHN H. GAY & CO.,
71st and Wentworth-av. Stewart 7893.

STORE AND INCOME.

brick flat property; also rapidly rising vacant; 558 E. 75th-st., northwest corner St. Lawrence-av., corner store, 3 flat, 4, 5, and 6 room apts.; hot water heat; large built-in bookcases; $10,500. 4010 W. Harrison-st. Kedzie 3389.

FOR SALE—2 APT.

3319 Douglas-blvd.
7-8 rms., stm. ht.; $7,380.
Only $13,000.
Call arrange terms.
STEEN & HARWOOD, 7044 N. Clark

FOR SALE—IN LAMBERT TREE'S SUB., 12 apt., cor., 4 and 5 rooms; inc. $7,000; fall leases.
2 apt., stove heat, 6-6 rooms, stone front; Arthington, near blvd.; May leases. Bargains. [Murtaugh.] MADDEN BROS., 140 S. Dearborn.

2 FLAT BUILDING,

Corner Washington-blvd., nr. park, 8-9 rms., suitable for large family; bargain if bought at once.
ROBERT D. ALDRICH.
Ph. Majestic 8276. 456 1st Nat. Bk. Bldg.

SACRIFICE.

Lexington-st., near Homan-av., modern brick 2 flat, 6 and 7 rooms, panel oak dining rm. h. w. heat; garage; only $8,100; cash, $1,500; terms. Spaulding 2720.

2 FLAT BARGAIN.

Nearly new, modern, 6 and 6 rm. brick, tile bath and vest., h. w. heat; Hamlin-av., just north Garf. Pk.; only $8,500, worth $9,500; cash, $3,000; terms. Spaulding 2720.

Possession 3 Flats May 1st.

4 flat brick, stove heat, 5 rms. Cent. Pk.-av., near Lake-st. Golden-av.; $9,250. Phone owner, Columbus 172.

FOR SALE — BEAUTIFULLY CONSTRUCted building, s. w. cor. Ashland and Van Buren, 50x94, shall be (architects) containing 22 apartments, 7 stores, 2 offices; old price; new rents.
PAUL STEINBRECHER & CO., Tribune Bldg.

FOR SALE—A REAL BARGAIN, 222-4 Trumbull-av., 2 story and basement brick, one 8 rm. flat and two 4 rm. flats; all in the best of condition; stove heat; lot 50x125; price $7,500. Capt. EMIL A. BASENER, 2116 W. 22d-st.

FOR SALE—MONROE, NEAR 42D-AV., 2 flats, 7 room mod. apts., st. and bs.; ht. ht. Also 2 apt. bldg., 4 rms. each. May 1st; price for quick sale $12,500; easy terms.
DRAPER & KRAMER, 25 N. Dearborn-st., EXCLUSIVE AGENTS.

FOR SALE—HIGH CLASS BUSINESS PROPerty, on E. 47th-st., near Woodlawn-av.; leased to one tenant for $3,000 per year; at expiration of lease we will get $5,000; terms to separate interest will be sold for $30,000; no attention paid to brokers. Address J N 94, Tribune.

BARGAIN.

Wentworth and 59th, store and 4 rooms, 1st floor, 2 flats 2d floor; garage; rental $812; price $8,500.
69th and Union. Wentworth 2422.

FOR SALE—SOUTH SIDE BUS. AND RES. property, 3 offices, 3 flats. Income $34,000. Will accept farm land or Chicago improved in trade.
N. E. cor. 71st and Stony Island-av.
Blackstone 4110, 4111, 4112, 4113, 4114

FOR SALE—28,000—S. HALSTED-ST. BUSIness property; 4 stores, 2 flats [all rented]; can give possession 1 store immediately; 2 car garage; steam heat; building new. This is a fine buy for investor or business man. For particulars call JORDAN & CO., 2401 W. 63d-st.

FOR SALE—BIG BARGAIN, 2818 COTTAGE Grove-av., 3 sty. brick store and 5, 3 and 4 room apts., each with bath, steam heat; rent now $1,460—can raise to $1,800; price $9,250 [for quick sale].
W. A. BOND & CO., 25 N. Dearborn.

FOR SALE—43D-ST., BET. GRAND-BLVD. and Cottage Grove-av., at a great bargain for quick sale, one corner 4 story brick flat-less block; 6 stores, 22 apts.; rent $11,000; will submit less than 5 times rent. Apply W. E. WOOD, 35 N. Dearborn-st.

FOR SALE—$40,000 CASH BUYS ONE OF best leaseholds now obtainable in city; low ground rent; bldg. A1 condition; very attractive property will bring $16,500 gross. Brokers' co-operation solicited.
MARK LEVY & BROTHER, 140 S. Dearborn.

FOR SALE—INDIANA-AV., NR. 24TH-ST., 3 sty. brick dwelling and store; lot 25x180 ft.; rental $83 a month; price $10,500; only $500 cash required.
DRAPER & KRAMER, 25 N. Dearborn-st., EXCLUSIVE AGENTS.

FOR SALE—ASHLAND AND 47TH-ST. DISTRICT [first grade], modern stores, 100x125; store heat; income $5,000, old leases; mtg. $40,000, 10 yrs.; consider small exchange. RADULIC, 4633 S. Ashland-av. Yards 7020.

FOR SALE—3 ONE STORY STORES, INdiana-av., 37th-st.; stove heat; lot 50x160; could make 10 rooms or rear on 39th-st. paved st. and alley; rent $1,260 per year; mortg. $4,500 for 4 years. Owner, A. WELNSTEIN, 1249 Manchester.

FOR SALE—ENGLEWOOD BUSINESS PROPerty, 2 story frame, store frt., 6 rms. and bath 2d floor; h. w. ht.; elec.; new plumbing; lot 25x125; built to alley; for shop or storage. Normal 1652.

FOR SALE—50X125 STORE AT 7151-53 S. Halsted-st., established 15 yrs. as successful corner business; property also for sale, $5,500 net. Apply M. GRAFF, 730 W. 61st-st. Went. 6296.

FOR SALE—STOVE HEATED STORES AND flat, corner near 47th and Wentworth-av.; rents $800 per yr.; price $6,000; terms.
HOUTON, SEELYE & CO., 140 S. Dearborn-st.

FOR SALE—NORTHWEST CORNER OF 43d and Drexel, 88x180; 11 stores, 9 offices; old rents $7,500 a year; price $75,000.
56 W. Randolph-st. Majestic 7238.

FOR SALE—STONE FRONT STORE AND 3 flat bldg., Wentworth-av., near 61st-st.; rents $1,080 per yr.; steam heat; price only $12,000; terms. HOLTON, SEELYE & CO., 140 S. Dearborn-st.

FOR SALE—BARGAIN—3 STORY BRICK bldg.; 2 stores and two 6 room stove heat flats; cottage in rear; 50th and Wentworth-av.; and two car lines. Address Owner A. F. LAUPHEIMER, Box 121, Tinley Park, Ill.

FOR SALE—BARGAIN—BUSINESS PROPerty, 1 offer vacant, 50x153; south front; 47th-st., east of Langley; adjacent owners expansion; lease soon to get; 2 car gar. to separate interest will be sold for $30,000; no attention paid to brokers. Address J N 94, Tribune.

BARGAIN.

Wentworth and 59th, store and 4 rooms, 1st floor, 2 flats 2d floor; garage; rental $812; price $8,500.
69th and Union. Wentworth 2422.

FOR SALE—SOUTH SIDE BUS. AND RES. property, 3 offices, 3 flats. Income $34,000. Will accept farm land or Chicago improved in trade.
N. E. cor. 71st and Stony Island-av.
Blackstone 4110, 4111, 4112, 4113, 4114

FOR SALE—28,000—S. HALSTED-ST. BUSIness property; 4 stores, 2 flats [all rented]; can give possession 1 store immediately; 2 car garage; steam heat; building new. This is a fine buy for investor or business man. For particulars call JORDAN & CO., 2401 W. 63d-st.

FOR SALE—BIG BARGAIN, 2818 COTTAGE Grove-av., 3 sty. brick store and 5, 3 and 4 room apts., each with bath, steam heat; rent now $1,460—can raise to $1,800; price $9,250 [for quick sale].
W. A. BOND & CO., 25 N. Dearborn.

FOR SALE—43D-ST., BET. GRAND-BLVD. and Cottage Grove-av., at a great bargain for quick sale, one corner 4 story brick flat-less block; 6 stores, 22 apts.; rent $11,000; will submit less than 5 times rent. Apply W. E. WOOD, 35 N. Dearborn-st.

FOR SALE—$40,000 CASH BUYS ONE OF best leaseholds now obtainable in city; low ground rent; bldg. A1 condition; very attractive property will bring $16,500 gross. Brokers' co-operation solicited.
MARK LEVY & BROTHER, 140 S. Dearborn.

FOR SALE—INDIANA-AV., NR. 24TH-ST., 3 sty. brick dwelling and store; lot 25x180 ft.; rental $83 a month; price $10,500; only $500 cash required.
DRAPER & KRAMER, 25 N. Dearborn-st., EXCLUSIVE AGENTS.

FOR SALE—ASHLAND AND 47TH-ST. DISTRICT [first grade], modern stores, 100x125; store heat; income $5,000, old leases; mtg. $40,000, 10 yrs.; consider small exchange. RADULIC, 4633 S. Ashland-av. Yards 7020.

FOR SALE—3 ONE STORY STORES, INdiana-av., 37th-st.; stove heat; lot 50x160; could make 10 rooms or rear on 39th-st. paved st. and alley; rent $1,260 per year; mortg. $4,500 for 4 years. Owner, A. WELNSTEIN, 1249 Manchester.

FOR SALE—ENGLEWOOD BUSINESS PROPerty, 2 story frame, store frt., 6 rms. and bath 2d floor; h. w. ht.; elec.; new plumbing; lot 25x125; built to alley; for shop or storage. Normal 1652.

FOR SALE—50X125 STORE AT 7151-53 S. Halsted-st., established 15 yrs. as successful corner business; property also for sale, $5,500 net. Apply M. GRAFF, 730 W. 61st-st. Went. 6296.

FOR SALE—STOVE HEATED STORES AND flat, corner near 47th and Wentworth-av.; rents $800 per yr.; price $6,000; terms.
HOUTON, SEELYE & CO., 140 S. Dearborn-st.

FOR SALE—NORTHWEST CORNER OF 43d and Drexel, 88x180; 11 stores, 9 offices; old rents $7,500 a year; price $75,000.
56 W. Randolph-st. Majestic 7238.

FOR SALE—STONE FRONT STORE AND 3 flat bldg., Wentworth-av., near 61st-st.; rents $1,080 per yr.; steam heat; price only $12,000; terms. HOLTON, SEELYE & CO., 140 S. Dearborn-st.

FOR SALE—BARGAIN—3 STORY BRICK bldg.; 2 stores and two 6 room stove heat flats; cottage in rear; 50th and Wentworth-av.; and two car lines. Address Owner A. F. LAUPHEIMER, Box 121, Tinley Park, Ill.

FOR SALE—BARGAIN—BUSINESS PROPerty, 1 offer vacant, 50x153; south front; 47th-st., east of Langley; adjacent owners expansion; lease soon to get; 2 car gar. to separate interest will be sold for $30,000; no attention paid to brokers. Address J N 94, Tribune.

REAL ESTATE FOR SALE.
BUSINESS PROPERTY—S. W.

FOR SALE—12% NET INCOME; 2 STORY brick bldg., stores and flats, stove heated; all rented; present rent $180 month; S. Ashland-av. and 61st-st.; price very low, $13,500; estate must sell. N. BEGICH, 6019 S. Ashland-av.

FOR SALE—$15,000, IMPROVED BUSINESS property near central manufacturing district; 50 ft. frontage; rented; building can't be put up for selling price asked. Address T 396, Tribune.

FOR SALE—ONE STORE, SIX FLATS, AND garage; heavy frame and concrete; Southwest Side; rents $1,600; stove heat; price $7,500; clear. Address S C 504, Tribune.

FOR SALE—N. E. CORNER 22D AND TROY-sts., 72x120; one story building; good foundation; no trades. Owner, JAMES J. LYONS, 1830 Blue Island-av.

FOR SALE — 3 FLAT BRICK STORE AND 6 rooms, nr. transfer cor. 2346 W. 69th.

BUSINESS PROPERTY—NORTH.

FOR SALE—NORTHWEST CORNER OF Howard and Ashland-avs., fine business location; will be 24 ft. Wilson-av.; 66.5x120 ft., fireproof bldg., 30 apts., 4 and 5 rooms; rents $20,000; 3 blocks from lake and 1 block from Howard "L" station; lot alone worth $60,000; mortgage $30,000; price $140,000.
JOHN W. DUNKLAU.
3701 Herndon-st. Graceland 2806.

FOR SALE—BIGGEST SNAP ON THE NOR. Side; s. e. cor. North and Oakley-avs., 75x150; 3 buildings, 2 stores and 6 steam heated flats; all rented for over $3,500; price $30,000; small cash payment, balance easy terms. Full commission to brokers.
MORRIS HIRSCH, Owner.
39 S. La Salle-st. Tel. Rand. 3079.

FOR SALE—BRICK COR., CLARK AND Edgewater-av., store and 6 flats; rental $2,400 year; furnace heat; mtg. $8,000, 5%; will sell at a bargain or exchange for apt. bldg. Will assume and add cash.
50 feet vacant on Cicero-av., between Van Buren and Congress, west front.
GORDON, LAPIN & CO., 19 S. La Salle-st.

Wonderful Opportunity.

High class business corner, opposite L Sta.; lot 110x100, 6 rooms, flat, 3 offices, garage, 3 cars; terra cotta trim; all rented on low basis at $6,774 ann.; will be increased to $8,124; mtge. $32,000; price $40,000; $10,000 cash. Address J N 197, Tribune.

FOR SALE—CLARK AND CHICAGO-AV. bus. prop.; all new, clean, modern and up to date; new plumbing and electric; 24 old rooming house or hotel proposition; owner living out of town and must sell; big snap; $10,500 cash. Owner, H. E. CARTER, Colonial Gardens Co., St. Cloud, Minn.

FOR SALE—EDGEWATER COR., ADJ. L sta., brick and steel, white tile and terra cotta front; 12 stores, 2 flats; lot 100x150; rental $14,000; price $115,000; terms. [Kirk.]
JOHN B. HENDERSON & CO.,
6532 Sheridan-rd. Rogers Pk. 8000.

FOR SALE—1 BLOCK NORTH OF DIVIsion on Clark-st.; rental $1,920 per yr.; price $15,000.
JOHN B. DE VONEY & CO.,
133 W. Washington-st.

FOR SALE—IRVING PARK-BLVD., AT EL. sta.; 100 ft. frntg., impd. with eight 1 sty. stores and one 2-sty. store and offices; stove heat; 5-10-15 vacant; present low rents pay over 6 per cent net on price asked.
WHITESIDE & WENTWORTH, 8 S. Dearbn.

OR SALE—CLARK-ST., NEAR WILSON AV., 2 story brick store with living room and 6 room flat above; excellent future; leases expire May 1; will sacrifice equity for $4,000; mtg. $3,500 at 5½%; terms to responsible party. Phone week days, Harrison 8240.

SPECIAL BARGAIN.

Broadway corner, stores, offices and flats. Yearly rental $5,500; low rent. Can be increased. Will sell so as to net 10% on investment. M. F. CULLEN, 30 N. Dearborn.

FOR SALE—1868 N. ALBANY-AV. STORE and flat; fine opportunity for grocer; no leases; building will pay for itself in 5 yrs. at present rents; price $5,500. A. E. PERSTMAN & SON, 139 N. Clark-st.

FOR SALE—MODERN BRICK BLDG., STORE and 3 flats; fine corner; 2 blocks from business street; no opposition; store doing good business; fine chance for live man. Apply 5108 Byron-av.

FOR SALE—BUSINESS PROPERTY ON MILwaukee-av., store and 8 flats; fine building in a coming neighborhood; rents $1,200. Price $45,000. Will sell on small cash payment. Address E C 132, Tribune.

FOR SALE—MUST SACRIFICE, ACCONT of sickness, 3 improved brick corners, 4 stores and 14 flats; stove heated; all rented; make offer. H. R. MELMS & SON, 2530 Milwaukee-av.

FOR SALE—2336 BELMONT-AV., 2 STORY frame bldg., store, large flat and barn in rear; rent $50 down; price $5,500. Apply 1627-29 Melrose-st.

FOR SALE—CORNER 1 STORY BRICK; LOT 75x100. Fine for small factory or laundry; on car line. Reasonable price and terms. Address X 431, Tribune.

FOR SALE—BARGAIN, BRICK BLDG., WITH store, 1940 North and Milwaukee-avs. Price $13,000; rent $125 per mo. Inquire 4302 North-av.

FOR SALE—2325-29 W. CHICAGO-AV. TWO stores, 3 flats; rental $3,360; mtg. $24,000; price $28,500; snap.
HENRY LESCH & SON, Marquette Bldg.

FOR SALE—MOD. DOUBLE BRICK BLDG., 2 stores and two 5 rm. flats; steam heat; modern in every respect. 5559 Fullerton-av. Make appointment by phone. Armitage 3589.

FOR SALE—2 STORY BRICK AND BASEment store front, with grocery or without; bargain. H. FLEISCHFRESSER, 2032 Armitage-av.

FOR SALE—BARGAIN, STORE AND FLATS, corner on North-av., nr. Milwaukee-av.; rental $1,620; easy terms. Address J M 101, Tribune.

FOR SALE—BARGAIN; INVESTORS AND manufacturers, attention; Milwaukee-av., near Leavitt, store and flat; rental, $1,440. Address E G 498, Tribune.

FOR SALE—S. E. COR. MONTROSE AND ST. Louis-avs., 2 story brick bldg., 6 store and flat; stove heat; rent $1,620; price $22,000. W. H. McCLELLAN, 29 E. 31st-st.

FOR SALE—STORY BRICK AND FRAME store, 2 flats, open; cottage in rear; on W. 63d, near Ashland. See Owner, Jacobs, 6020 S. Halsted.

FOR SALE—N. COR. OF 3 STREETS, NEW auto route recently opened; splendid filling, garage and service station site; terms. Franklin 4879.

FOR SALE—STORE AND FLAT, NEAR 75th and Cottage Grove; big bake oven for bakery; lot 25x125; only $15,000.
McKEY & POAGUE [HANNA], 1206 E. 63d.

FOR SALE—N. COR. DREXEL-AV. 58TH-st.; 45 room mod. hotel bldg., with lot 50x130; rented to May 1. Tel. 6710 Monroe.

FOR SALE — BUSINESS PROPERTY ON N. Comp., 35th and S. Ashland. Inquire at 5712 S. Wood-st.

REAL ESTATE FOR SALE.
BUSINESS PROPERTY—N. W.

FOR SALE—
3213 Irving Park-blvd.
On account of sickness and compelled to leave city, must be sold at once, this choice business property, store and two flats, near double section line transfer corner.
Only $3,000 cash.
Will arrange easy terms for balance.
L. B. HUGHSON, 3202 Irving Park-blvd.

FOR SALE—MONTROSE-BLVD. CORNER; excellent business location; well built 2 story cement and brick bldg.; h. w. heat; all imps.; 50 ft. lot; only $15,000; easy terms; possession April 1; owner. Address J C 260, Tribune.

BUSINESS PROPERTY—WEST SIDE.

TAYLOR, S. E. COR. PEORIA, 3 STORY (ALMOST NEW). 5 FLATS AND STORE. RENTS $125 MTH. 4 STORY, ON CORNER. 12 FLATS, 2 STORES. RENTS $225 MTH. OWNERS ANXIOUS TO SELL AND SACRIFICE FOR SMALL CASH. ASSUME LONG TERM MTGS. NO BROKERAGE FEES. BUY DIRECT. GUY C. CRAPPLE, 628 REAPER BLOCK. Rand. 4312.

LIGHT MANUFACTURING.

4 BRICK STORES, $12,000.
2721-23-25-27 W. Madison-st.; white porcelain brick; steam heat; large yard in rear can be built up for factory purposes if desired or we will build to suit you; paved alley; easy terms.

Store and 4 Room Flat, $3,500

3953 Grand-av., near Crawford; easy terms.

WILLJ. BELL, Exclusive Agt.

69 W. WASHINGTON-ST.
Randolph 3542—Phones—Central 2579.
22 years at this address.

FOR SALE—219 N. CICERO-AV., STORE flat; lot 25x100; rent $960; price $10,500; terms to suit.

LOUIS M. POLAKOW,

R. 406, 35 N. Dearborn-st.
Phone Majestic 7656.

FOR SALE—JUST PUT ON MARKET—
N. E. Cor. MADISON-ST. and MAYFIELD-AV., one of

REAL ESTATE FOR SALE.

HOUSES—SOUTH SIDE.

FOR SALE—IN SOUTH SHORE DISTRICT.
2 story 9 rm. modern brick residence, finished throughout in richest and choicest of woods; has large sun parlor extending across entire front; specially designed reception hall and fixtures throughout are very latest; large light bedrooms on 2d floor; bath and extra lavatory together with large sleeping porch screened, in rear; heated by latest hot water system; large lot with beautiful shrubbery and brick garage; house is detached giving light on all sides, and is located in a strictly residence neighborhood; only short distance from neighborhood shopping north, south and west; house is virtually new and has been occupied by me since erected; is in good condition and can give immed. poss.; transfer of my business is only reason this property is offered; price $22,500; only those really wanting such a home please answer. Address J E 304, Tribune.

FOR SALE—NEW 6 RM. BUNG., MORGAN and Seeley, $4,800; $1,000 down; nr. 57th and Halsted. $5,000; $1,000 down; nr. 57th and Union. $5,000; $1,000 down; new tile stucco 6 rm. bungalow, $4,650; 3 cott., almost new, 5 rm. frame, nearly new, $3,300; 6 rm. bungalow, Loomis and Bishop, $5,000; 5 rm. cott., 59th and California, $4,500; 6 rm. br. and frame, 70th and Justine, $4,800; 6 rm. br., Indiana nr. 63d, $4,300; 5 rm. cott., 57th and Union, bungalows, $500 to $1,000 dn. New list, Highlands Chicago Lawn, Avalon Pk., Gresham, BOWES, 5905 Ashland-av. Open Sun.

LEAVING CITY.

SOUTH SHORE RESIDENCE.
7240 Luella-av.; 8 large rms., with sun parlor and breakfast room; massive fireplace; specially designed elec. fixtures; built in cabinet system; hot water heat; no money spared in construction; highest class piano finish and polished floors; only 6 mos. old; exceptional bargain at $10,000. EDW. E. TAD-HUNTER & CO. [Mr. Benton, salesman], 6948 Stony Island-av. H. P. 456.

SOUTH SHORE BUNGALOW
8 rooms, all on one floor; pressed brick all around; will be ready for April 1, new and modern; double garage; near Berry Mawr selections in South Shore and Highlands, ranging from $10,000 to $30,000.
D. MULVEY & CO.,
N. E. Cor. 71st and Stony Island-av.
Blackstone 4110, 4111, 4112, 4113, 4114.

Park Manor Bungalows

7411-13-15-19 South Park-av.; 5 rooms, sun parlor and sleeping porches; furnace heat; pr. $7,200; $1,500 cash, balance terms.
JOHNSON & BENSON,
850 E. 75th-st. Stewart 996.

$500 DOWN

Buys dandy 5 room frame cottage on Musgrove-av., 59th-st.; land 25x169; beautiful yard; room for garden and garage; hardwood floors throughout; gas and electric lights; porcelain bath; storm windows; electric lights; porcelain kitchen; open plumbing; price cut to $2,700 for quick sale.
HUBBELL,
2264 E. 73d-st. Blackstone 142.

FOR SALE—
PRICE $8,000. FOR SALE
Possession May 1st.
Modern 2 story semi-detached brick residence; also garage; south exposure and good yard; 7 rooms, 14 bedrooms; hardwood floors and trim throughout; steam heat and electricity; very fine condition; well located near university and park. Address O B 419, Tribune.

FOR SALE—DON'T WAIT LONGER.
Now is the time to get a bargain. Call and see John Carroll for any kind of a house, bungalow, or apt. building in Park Manor. Largest list of properties in this section.
DUNCAN,
418 E. 71st. cor. South Park.
Open Sunday 10 a. m. to 4 p. m.

MODERN HOME

For Sale—Or Exchange—10 room house and 2 car garage; make offer. 7614 UNION-AV.

Lot 80x125; hardwood floors; golden oak trim; elec.; steam heat; veranda and driveway. Open for inspection. SHAUNNESSEY & CO., 69th-st. West. 5620. Commission to brokers.

FOR SALE—AVALON PARK BRICK HOME.
Price $7,800. House on lot 40x125; 3 bdrms., 2 baths and sleeping porch on second floor; front and rear porches; open plumbing on first floor. $3,500 to handle.
D. MULVEY & CO.,
N. E. cor. 71st and Stony Island-av.
Blackstone 4110, 4111, 4112, 4113, 4114.

Modern Brick Bungalows.

5601 Maplewood-av., 5 rooms, hot water heat, electric lights, double garage, corner lot, clear; price $6,500 cash.
6625 Bishop-st., 5 rooms and sun parlor, furnace and elec. lt.; take $1,500 cash; price $6,500; near L. Halsted-st. Normal 3078. ROSEN, 5826 S.

FOR SALE—BLACKSTONE-AV. AND 50TH-ST.
PRICE ONLY $8,750
5 bdrms., bath and stone reception hall; 10 rms.; 2 bath; hardwood floors and trim; elec. and water heat. Possession. Price is right.
JOHN A. CARROLL & BRO. [Mr. O'Hern.]
1533 E. 53d-st. Exclusive Agents.

FOR SALE—BARGAIN; HIGH CLASS BUNGALOW, South Shore district; 6 large rooms, floored attic; fine furnace heat; brick garage; lot 50x125; $1,500 worth of choice shrubbery; worth $22,000; will sacrifice for $16,000.
McKEY & POAGUE, Main 4382.
133 W. Washington-st.

NEW BUNGALOW.

South Shore, 7835 Clyde-av., 5 beautiful rooms, sun parlor; rear dining room; sun and shade porches; furnace heat; side entrance; hardwood floors throughout; $2,500 required. Owner now at last year's price. OWNER, 8458 Stewart-av.

FOR SALE—6418-20 STEWART-AV. 20
stone and brick building; suitable for each 10 room improvement to Normal and Englewood Union stations and 63d-st. surface line; will make reasonable terms. Went. 4066. 6900 Lafayette-av., near State.

FOR SALE— BARGAIN
HOUSE
Seven room modern home in Beverly Hills; hot water heat, hardwood floors; electric light; large sleeping porches and garage; lot 100x150; immediate possession. Address T 223 Tribune.

For Sale—Colored People.

Possession May 1, 5742 Wabash-av., 9 rooms, bath, furnace heat, laundry and barn. $500 Down, Bal. Mo. $27.50.
F. L. LANGRIDGE, 4654 State-st.

FOR SALE—MODERN BROWN STONE 12 room residence with brick garage and 6 rm. flat, steam heat and elec. in perfect condition; transportation; easy terms. Rand. 5340.

FOR SALE—RHODES-AV., BRICK, 9 RMS., GOOD as new; steam heat; easy terms. SHELDON & CO., 192 N. Clark-st.

FOR SALE—HOUSE 6156 DORCHESTER-av. Phone Midway 2406.

FOR SALE—COR. lot, ENGLWD. HOME; $5,000 cash. Address T 241, Tribune.

REAL ESTATE FOR SALE.

HOUSES—SOUTH SIDE.

FOR SALE—
FINE KENWOOD HOME.
5056 Greenwood-av.
Lot 124x297.
Consists of 12 master, 4 servant rooms, and the finest and most complete homes in the city; large garage in rear, capacity 4 cars. Sacrifice, price, $65,000.
NEWTON B. LAUREN & CO.,
Exclusive Agents.
22 W. Monroe-st.

FOR SALE—WOODLAWN-AV., 50 FT. LOT—
wonderfully furnished residence; 7 master bedrooms; $75,000. half cash.
University-av., near Hyde Park-blvd., 14 room residence; 50 ft. lot; hot water heat; $28,000.
Kimbark-av., 10 rooms, 3 baths, lot 50x188; hot water heat; price $23,500.
Cornell-av., 11 rooms; h. w. heat; 2 baths; $17,500.
Possession May 1 or before on all of these attractive residences.
PAUL STEINBRECHER & CO.,
Tribune Bldg.

FOR SALE—ONLY 3 BEAUTIful bungalows left, 3 large rms., wide lots; must be seen to be appreciated; possession now. A. E. HOVERSEN, 1732 E. 83d-pl. Ph. So. Chicago 3277.

FOR SALE—NEW BRICK BUNGALOWS—5 and 6 rooms with sun parlors, sleeping porches, beautiful electric fixtures, etc.; most complete homes in the market; wide lots, in Beverly Hills. Block and brick in the vicinity of La Salle and Van Buren-st. in a few minutes—low fares. Take Halsted-st. car to 91st, short walk west to Loomis-st.; $7,700 and up; easy terms; every one a bargain. Owner at 9344 Loomis-st. today.
JOHN E. COLNON & CO.,
72 W. Washington-st. Central 318.

WONDERFULLY STRONG,

well built reenforced concrete bungalow, tile site Armour Technical University, 5 rooms, furnace, oak floors, hardwood trim, electric lights, cement basement, laundry, lot 37½x125 ft., cherry trees, currants and rose bushes. Open Saturday and Sunday, owner on premises; possession May 1; price $6,500 cash, $1,500 and $35 monthly. McCLUN
217 W. 63d-st. Wentworth 1845.

FOR SALE—NEW SOUTH SHORE BUNGALOWS, 1 C. TRANS.; SURFACE LINES; LAKE; 5 rms. ea., built to suit; California plan; very best and attractive; low upkeep and finish; fruit cellars; laundry tubs; latest electr. fixtures; price with garage, $7,500; without garage, $7,000; terms, $2,500 down, balance like rent. 7442-7455 PHILLIPS-AV.
ROBT. O. STONE & CO.,
6802 Stony Island-av. Midway 2013.

MODERN RESIDENCE.

BARGAIN, ONLY $7,500.
Two story modern frame residence on 30x140 ft.; garage; new hot water heating plant; electricity; hardwood floors; in fine condition; possession May 1st or sooner. Owner wants all cash. On account of wife's death reason for selling. Address L X 558, Tribune.

NEW BUNGALOW.

7650 Yates-av., 5 rooms, large sun parlor, hot water heat; attractive fixtures and appurtenances, including gas range and refrigerator; standard make; bargain at $9,000; mtg. $4,500; liberal discount for cash.
SWANSON & HOUSE,
7046 Stony Island-av. Blackstone 30.

FOR SALE—SEVEN ROOM BRICK COTtage, by owner, in best section of Woodlawn; near boulevard; 1 block from surface 4 blocks from I. C. and electricity and gas; hot water heat; screened porch; plenty of closet room; hardwood floors; good basement; two car garage in rear; paving assessments paid; title clear; $8,000. Address T 194, Tribune.

HOUSE—BARGAIN.

A 6 room hot water heated house, modern throughout; excellent condition; lot 40x125; good trans.; for $7,000; poss. in 60 days. $3,000 cash necessary; balance like rent.
WM. A. BOND & CO., 25 N. Dearborn-st.

FOR SALE—A 2 STORY FRAME HOUSE
grain; a small cash payment down, balance monthly; cottage has furnace heat, hardwood floors and trim, electric light, screen and glass porch; located on South Side. Phone Normal 1566.

FOR SALE—6 RM. FRAME HOUSE, TWO bedrooms, elec. fixtures, hot water heat, yard fenced for chickens; nr. Normal sta.; R. 2 rms. rented bring $40 mo.; $1,000 or less cash, bal. to suit. Wentworth 7356.

FOR SALE—NEAR CHICAGO UNIVERSITY, immediate possession; price $26,000; beautiful modern 12 room brick house; large living room, 3 baths. [L.]
W. A. BOND & CO., 25 N. Dearborn-st.

FOR SALE— 5 RM. BUNG., ONE 7 AND three bargains. F. L. DEAN, 7407 Exchange-av. Sa. Chicago 706.

FOR SALE—BLACKSTONE-AV., 9 ROOM brick house; lot 50x175; near express trans. and university; bargain. AUSTIN J. PARKER, 1500 E. 57th-st. Hyde Park 136.

FOR SALE—POSSESSION MAY 1, MODERN detached brick house on Drexel-blvd.; lot 35x140; price $12,000 if sold at once.
[L.] W. A. BOND & CO., 25 N. Dearborn-st.

FOR SALE—TO CLOSE ESTATE, 10 ROOM stone front house; electric light, steam heat; near 49th-st. on Vincennes-av. 737 Postal Telegraph Bldg.

FOR SALE—13 ROOM RESIDENCE ON Woodlawn-av., with garage; possession now. Price $45,000; terms.
H. Birkhoff, 105 N. Clark-st. Randolph 5138.

FOR SALE—KENWOOD DISTRICT, 8 ROOM brick, combination water and air heater, electric light, hardwood finish, two baths; all in first class condition; Drexel 7252.

FOR SALE—IND.-AV., NEAR 39TH-ST.; brick residence, 15 rooms; lot 34x175 ft.; price $7,500. Address F A 77, Tribune.

FOR SALE—3 NEW BUNGALOWS, 5 AND 6 rms.; 6454-58 S. Wood-st. Wentworth 2382. By owner.

FOR SALE—BARGAIN—BEAUTIFUL BRICK bungalow, lot 90x125; $18,500; leaving city. Owner, 7310 Euclid-av.

FOR SALE—10 RM. RESIDENCE, STRICTLY modern, excellent cond.; bargain. Owner, 8151 Cornell-st.

FOR SALE — 10 RM. BRICK HOUSE, COLonial style; lot 60x125; price $15,000. 7726 Union.

FOR SALE—3 ROOM MODERN RESIDENCE, double garage. 6701 Lafayette.

FOR SALE — 5 RM. COTTAGE, ELEC. LT.; furn. ht. 6040 Elizabeth-st.

REAL ESTATE FOR SALE.

HOUSES—SOUTH SIDE.

SOUTH SHORE HOMES.

Extra fine pressed brick bungalow on big corner lot, pressed brick garage for 3 cars; h. w. heat, 6 large rooms, complete in every detail; just finished; $17,500.
Attractive 9 rm. home on lot 80x125, in best part of South Shore district; fresh bargain at $15,000.
Fine 7 rm. brick, h. w. heat; very large corner lot, at only $10,500; possession May 1st or sooner, price, $13,000.
Other good bungalows and residences at $5,500 to $20,000; terms, $1,500 up.
BRYAR & BLISH.
Hyde Park 451. 7103 Stony Island-av.

HYDE PARK, KENWOOD & SOUTH SHORE HOMES.

GENUINE BARGAINS
IN PRIVATE HOMES, BRICK, STONE and frame; several WITH 3 and 4 BATHS, 6 to 14 ROOMS.
$3,500 TO $65,000.
WRITE US YOUR EXACT WANTS, STATING YOUR LIMIT ON PRICE AND SUM YOU WILL PAY DOWN. THIS WILL ENABLE US TO SERVE YOU INTELLIGENTLY.
McKey & McKey, 1st Nat. Bk. Bldg. Cent.6826.

ON CHAPPELL-AV., NEAR

75th-st., 6 room frame residence; hot water heat, electric light; large porch and yard; garage for 2 cars; price $7,500; possession May 1st.
Address J L 284, Tribune.

ONLY $300 NEEDED.

427 E. 41ST-ST.
8 room brick residence, 250 ft. from Grand-blvd.; 4 bedrooms; furnace heat with combination hot water; immediate possession; price $5,950; $300 down, bal. same as rent.
FRED'K H. FROEMKE & CO.,
1709 W. 59th. Prospect 4133.

FOR SALE—SOUTH SHORE DISTRICT.
6 rm. stucco on tile..... $ 8,500
6 rm. brick res..... 9,250
6 rm. brick bung..... 7,300
8 rm. brick res., gar..... 8,500
JOHN A. CARROLL & BRO.,
75th and Exchange-av.
Open Sundays, 1 to 5 p. m. South Shore 1660.

Avalon Park Bungalows.

All new brick, 5 rms., furnace, $6,500; 6 rooms, h. w. heat, $7,500; 6 rooms, h. w. heat, large attic, $7,700; 6 rooms, h. w. heat, 2 baths, $8,750; paved streets; near to C. station and schools; save this money on the South Side. C. FISHER, 8200 Stony Island-av., Hyde Park 314.

FOR SALE—A NEW HOME FOR $6,000.
6 rm. house; new gooodr trans., lake, at this price if so, it will pay you to look at this home, which is to be built; house, oak trees and garage and chicken price $7,750; mtg. $3,000; want equity in Shore 4288. Owner, 2657 E. 77th-st. Phone South
FOR SALE—MOST ELABORATE BUNGAlow, 2 car garage, in Auburn Highlands, on corner lot; has vacuum cleaner plant, fireplace, bookcases, buffet, sun parlor and sleeping porch, built in bath and shower; 2 inch brick wall and concrete foundation. Big snap at $14,250. Owner must have $10,000 cash. 8000 Bishop-st. Stewart 5743.

POSSESSION AT ONCE.

4801 DORCHESTER-AV.
8 room stone house; electric light; hardwood floors; price, $13,500.
JOHN J. CARROLL & BRO.,
EXCLUSIVE AGENTS
1533 E. 53d-st. Hyde Park 440.

FOR SALE—ON ACCOUNT OF MY CHANGE
my 8 rooms modern home in the South Shore district; rooms are large and light; large reception hall, dining room and breakfast room; large sleeping porch; garage; 40 foot lot; price $25,000, half cash. Address J D 386, Tribune.

FOR SALE—ELEGANT HOME.
LAKE PARK DR., NEAR 40TH-ST.
Large detached house, recently remodeled, etc.; also nice barn; lot 50x175 ft. Will sell for $7,000 or more, on account of the NEW LAKE IMPROVEMENTS are completed will be worth double.
MEAD & COE, 69 W. Washington-st.

FOR SALE—7412 S. PARK-AV., 7 RM. RESIdence; 4 bedrooms; Arts and Crafts; hot water heating plant; large reception hall; tile bath; large places; bookcases; lot 160 ft. deep. Price for immediate sale only $6,500. Open this today.
EUGENE GROSSMANN & COMPANY,
1029 1st Nat. Bk. Bldg. 7500 S. State-st.

FOR SALE—$10,000 TAKES EXCEPTIONally high grade 6 room bungalow, sun parlor, hot water heat, tile bath, open plumbing, trimmed in Circassian walnut; cannot be duplicated for $12,000. SCHUBERTH & CO., 808 W. 79th-st. Stewart 536.

FRAME HOUSE,

7 rooms; large lot, garage for 3 cars; north of 73d-st.; fine location; electric lights and furnace heat; price $6,500 for E. J. RADKE, 1922 E. 71st-st. Mid. 7530.

FOR SALE—6 ROOM COTTAGE IN FIRST class condition, located on Hamlin Lake; fishing, hunting and bathing. Cottage on Lakeside road, about 2 miles from Ludington, Mich.; good automobile road, about 2 miles from the largest summer resort grounds in state. GEO. R. BALTZER, Ludington, Mich.

FOR SALE—ON ACCOUNT OF DEATH IN family house being now too large, will sell my residence, 5059 Oakwood-blvd.; stone front; 9 large, light rooms; hot water heat, elec. light; brick garage for 2 cars; $10,500; $4,000 cash, balance on terms to suit.

FOR SALE—FINE OLD RESIDENCE, DOR-chester-av., 51st-blvd.; 3 story brick, 12 rms., 3 baths; hardwood finish throughout; hardwoods, steam, elec. lts.; worth $18,000. Will sacrifice for quick sale, only $12,000.
ROWE & WHITMAN,
Randolph 1979. 1206 Tribune Bldg.

FOR SALE—6 ROOM STORY BRICK RESIDENCE, semi-detached, hot water heat and concrete, porch, 6 rms., tile bath, built in cabinets, shower, pedestal lavatory, electric light, steam heat, hardwood floors, transportation; for $5,500; small deposit, balance like rent. See Owner. 7045 Emerald-av.

$1,000 DOWN

buys 8 rm. frame residence; lot 50x160; cor. 67th and Princeton; price $4,200.
JAMES LORD,
7460 Vincennes. Stewart 133. Open Sunday.

GOING TO LEAVE CITY,

Will sell 6434 Parnell-av., 9 room house, hardwood floors, furnace heat, electric light; garage; wide lot; for $5,500. Call Rogers Park 1247.

FOR SALE—ELEGANT HOME.
ELLIS-AV., NEAR 40TH-ST.
Modern stone front house of 10 rooms; worth double what we are asking for it; possession April 30. 1921.
MEAD & COE, 69 W. Washington-st.

FOR SALE—6 RM. BRICK BUNGALOW, SUN parlor, fireplace, etc.; furnace heat; price $6,500; $1,800 to $2,000 cash, bal. $40 per mo., incl. int.; poss. May 1. GEO. W. REINECKE, 70th and Stony Isl. Ph. Blackstone 3112.

BARGAIN FOR COLORED.

$500 down, balance like rent; 4411 Calumet-av., near 44th-st. Open for inspection hour 1 to 3. Jno. A. Clark. [Noon Randolph 6062. 312. 105 N. Clark. [Noon

FOR SALE—I WILL SELL MY MODERN
home on Kimbark-av., nr. 49th-st., for $40,000. I have 11 good sized rooms and 4 baths; the house is in perfect condition and I will give possession at once. Address D F 548, Tribune.

FOR SALE—FORRESTVILLE-AV., CLOSE TO Cottage Grove; 10 room brick house with extra large lot, large brick barn in rear; price $7,000.
DRAPER & KRAMER, 6707 Stony Island-av.

FOR SALE—SNAP.
7940 RHODES-AV.
Two story frame of 6 rooms. Why pay rent when you can get this for $2,500? Go see it. Make offer.
WM. A. BOND & CO., 25 N. Dearborn-st.

FOR SALE—A 2 STORY FRAME HOUSE
Beautiful stone and brick residence, 10 rooms, 3 baths; stone reception hall; tile bath; hardwood floors throughout; finished in white enamel; upstairs; good transp.; 40x125; $6,500. EUGENE GROSSMANN & COMPANY,
1029 1st Nat. Bk. Bldg. 7500 S. State-st.

FOR SALE—$10,000 TAKES EXCEPTIONally high grade 6 room bungalow, sun parlor, hot water heat, tile bath, open plumbing, trimmed in Circassian walnut; cannot be duplicated for $12,000. SCHUBERTH & CO., 808 W. 79th-st. Stewart 536.

FRAME HOUSE,

7 rooms; large lot, garage for 3 cars; north of 73d-st.; fine location; electric lights and furnace heat; price $6,500 for
E. J. RADKE, 1922 E. 71st-st. Mid. 7530.

FOR SALE—6 ROOM COTTAGE IN FIRST class condition, located on Hamlin Lake; fishing, hunting and bathing. Cottage on Lakeside road, about 2 miles from Ludington, Mich.; good automobile road, about 2 miles from the largest summer resort grounds in state. GEO. R. BALTZER, Ludington, Mich.

FOR SALE—ON ACCOUNT OF DEATH IN family house being now too large, will sell my residence, 5059 Oakwood-blvd.; stone front; 9 large, light rooms; hot water heat, elec. lights; brick garage for 2 cars; $10,500; $4,000 cash, balance on terms to suit.

FOR SALE—FINE OLD RESIDENCE, DOR-chester-av., 51st-blvd.; 3 story brick, 12 rms., 3 baths; hardwood finish throughout; hardwoods, steam, elec. lts.; worth $18,000. Will sacrifice for quick sale, only $12,000.
ROWE & WHITMAN,
Randolph 1979. 1206 Tribune Bldg.

FOR SALE—6 ROOM STORY BRICK RESIDENCE, semi-detached, hot water and concrete, porch, 6 rms., tile bath, built in cabinets, shower, pedestal lavatory, electric light, steam heat, hardwood floors, transportation; for $5,500; small deposit, balance like rent. See Owner. 7045 Emerald-av.

$1,000 DOWN

buys 8 rm. frame residence; lot 50x160; cor. 67th and Princeton; price $4,200.
JAMES LORD,
7460 Vincennes. Stewart 133. Open Sunday.

GOING TO LEAVE CITY,

Will sell 6434 Parnell-av., 9 room house, hardwood floors, furnace heat, electric light; garage; wide lot; for $5,500. Call Rogers Park 1247.

FOR SALE—ELEGANT HOME.
ELLIS-AV., NEAR 40TH-ST.
Modern stone front house of 10 rooms; worth double what we are asking for it; possession April 30. 1921.
MEAD & COE, 69 W. Washington-st.

FOR SALE—6 RM. BRICK BUNGALOW, SUN parlor, fireplace, etc.; furnace heat; price $6,500; $1,800 to $2,000 cash, bal. $40 per mo., incl. int.; poss. May 1. GEO. W. REINECKE, 70th and Stony Isl. Ph. Blackstone 3112.

BARGAIN FOR COLORED.

$500 down, balance like rent; 4411 Calumet-av., near 44th-st. Open for inspection hour 1 to 3. Jno. A. Clark. [Noon
Randolph 6062. 312. 105 N. Clark. [Noon

POSSESSION AT ONCE.

4801 DORCHESTER-AV.
8 room stone house; electric light; hardwood floors; price, $13,500.
JOHN J. CARROLL & BRO.,
EXCLUSIVE AGENTS
1533 E. 53d-st. Hyde Park 440.

FOR SALE—NEW 6 RM. BUNG., MORGAN and Seeley, $4,000; $1,000 down; nr. 57th and Union. $5,000; $1,000 down; new tile stucco 6 rm. bungalow, $4,650; 3 cott., almost new, 5 rm. frame, nearly new, $3,300; 6 rm. bungalow, Loomis and Bishop, $5,000; 5 rm. cott., 59th and California, $4,500; 6 rm. br. and frame, 70th and Justine, $4,800; 6 rm. br., Indiana nr. 63d, $4,300; 5 rm. cott., 57th and Union, bungalows, $500 to $1,000 dn. New list, Highlands Chicago Lawn, Avalon Pk., Gresham, BOWES, 5905 Ashland-av. Open Sun.

LEAVING CITY.

SOUTH SHORE RESIDENCE.
7240 Luella-av.; 8 large rms., with sun parlor and breakfast room; massive fireplace; specially designed elec. fixtures; built in cabinet system; hot water heat; no money spared in construction; highest class piano finish and polished floors; only 6 mos. old; exceptional bargain at $10,000. EDW. E. TAD-HUNTER & CO. [Mr. Benton, salesman], 6948 Stony Island-av. H. P. 456.

SOUTH SHORE BUNGALOW
8 rooms, all on one floor; pressed brick all around; will be ready for April 1, new and modern; double garage; near Berry Mawr selections in South Shore and Highlands, ranging from $10,000 to $30,000.
D. MULVEY & CO.,
N. E. Cor. 71st and Stony Island-av.
Blackstone 4110, 4111, 4112, 4113, 4114.

Park Manor Bungalows

7411-13-15-19 South Park-av.; 5 rooms, sun parlor and sleeping porches; furnace heat; pr. $7,200; $1,500 cash, balance terms.
JOHNSON & BENSON,
850 E. 75th-st. Stewart 996.

$500 DOWN

Buys dandy 5 room frame cottage on Musgrove-av., 59th-st.; land 25x169; beautiful yard; room for garden and garage; hardwood floors throughout; gas and electric lights; porcelain bath; storm windows; electric lights; porcelain kitchen; open plumbing; price cut to $2,700 for quick sale.
HUBBELL,
2264 E. 73d-st. Blackstone 142.

FOR SALE—
PRICE $8,000. FOR SALE
Possession May 1st.
Modern 2 story semi-detached brick residence; also garage; south exposure and good yard; 7 rooms, 14 bedrooms; hardwood floors and trim throughout; steam heat and electricity; very fine condition; well located near university and park. Address O B 419, Tribune.

FOR SALE—DON'T WAIT LONGER.
Now is the time to get a bargain. Call and see John Carroll for any kind of a house, bungalow, or apt. building in Park Manor. Largest list of properties in this section.
DUNCAN,
418 E. 71st. cor. South Park.
Open Sunday 10 a. m. to 4 p. m.

MODERN HOME

For Sale—Or Exchange—10 room house and 2 car garage; make offer. 7614 UNION-AV.

Lot 80x125; hardwood floors; golden oak trim; elec.; steam heat; veranda and driveway. Open for inspection. SHAUNNESSEY & CO., 69th-st. West. 5620. Commission to brokers.

FOR SALE—AVALON PARK BRICK HOME.
Price $7,800. House on lot 40x125; 3 bdrms., 2 baths and sleeping porch on second floor; front and rear porches; open plumbing on first floor. $3,500 to handle.
D. MULVEY & CO.,
N. E. cor. 71st and Stony Island-av.
Blackstone 4110, 4111, 4112, 4113, 4114.

Modern Brick Bungalows.

5601 Maplewood-av., 5 rooms, hot water heat, electric lights, double garage, corner lot, clear; price $6,500 cash.
6625 Bishop-st., 5 rooms and sun parlor, furnace and elec. lt.; take $1,500 cash; price $6,500; near L. Halsted-st. Normal 3078. ROSEN, 5826 S.

FOR SALE—
BLACKSTONE-AV. AND 50TH-ST.
PRICE ONLY $8,750
5 bdrm. brick and stone residence; 10 rms.; 2 bath; hardwood floors and trim; elec. and water heat. Possession. Price is right.
JOHN A. CARROLL & BRO. [Mr. O'Hern.]
1533 E. 53d-st. Exclusive Agents.

FOR SALE—BARGAIN; HIGH CLASS BUNgalow, South Shore district; 6 large rooms, floored attic; fine furnace heat; brick garage; lot 50x125; $1,500 worth of choice shrubbery; worth $22,000; will sacrifice for $16,000.
McKEY & POAGUE, Main 4382.
133 W. Washington-st.

NEW BUNGALOW.

South Shore, 7835 Clyde-av., 5 beautiful rooms, sun parlor; rear dining room; sun and shade porches; furnace heat; side entrance; hardwood floors throughout; $2,500 required. Owner now at last year's price. OWNER, 8458 Stewart-av.

FOR SALE—6418-20 STEWART-AV. 20
stone and brick building; suitable for each 10 room improvement to Normal and Englewood Union stations and 63d-st. surface line; will make reasonable terms. Went. 4066. 6900 Lafayette-av., near State.

FOR SALE— BARGAIN
HOUSE
Seven room modern home in Beverly Hills; hot water heat, hardwood floors; electric light; large sleeping porches and garage; lot 100x150; immediate possession. Address T 223 Tribune.

For Sale—Colored People.

Possession May 1, 5742 Wabash-av., 9 rooms, bath, furnace heat, laundry and barn. $500 Down, Bal. Mo. $27.50.
F. L. LANGRIDGE, 4654 State-st.

FOR SALE—MODERN BROWN STONE 12 room residence with brick garage and 6 rm. flat, steam and elec. in perfect condition; transportation; easy terms. Rand. 5340.

FOR SALE—RHODES-AV., BRICK, 9 RMS., GOOD as new; steam heat; easy terms. SHELDON & CO., 192 N. Clark-st.

FOR SALE—HOUSE 6156 DORCHESTER-av. Phone Midway 2406.

FOR SALE—COR. lot, ENGLWD. HOME; $5,000 cash. Address T 241, Tribune.

REAL ESTATE FOR SALE.

HOUSES—SOUTHWEST SIDE.

BUNGALOW BARGAINS.

IN MARQUETTE MANOR; TERMS.
5 rooms, brick, furnace; $6,200; cash, $600; 5 rms., s. parlors, 65th and Campbell; $7,600.
6 rms., s. parlor, steam, brick garage; 61st and Maplewood; wonderful value; $8,500.
2508 W. 63d-st. E. B. FLYNN,
Republic 2700.

Auburn Park Bungalows.

New 5 and 6 r. bldg., 76th and Normal-av. Attractive homes, complete with buffet, gas stoves. Ref. sleeping porches. Real fireplaces. La Salle-st. Cent. 4360.

FOR SALE—BEAUTIFUL 6 RM. BUNGALOW of Sunporch and sleeping porch. Best grade worth $8,500, for quick sale $7,500; $1,500 cash, $65 per month; 5 per cent int. Ashland, H. L. DIKE.
1515 W. Wells. Mid. 2026. 6 RMS.

FOR SALE—MOD. 8 ROOM HOUSE, COR. 30 fruit, cellar; garage; make offer. Owner, 1358 W. 61st-st.

FOR SALE—FRAME HOUSE ON BRICK AND concrete foundation; 5 rooms; oak trim; elec. light; gas, furnace; 2 big lots; cheap for cash. Owner, 7230 S. Campbell-av.

FOR SALE—SNAP, STORE AND THREE flats, annual rental, $600; price, $20,000. QUINLAN & TYSON, 40 N. Dearborn-st.

FOR SALE—$50 CASH, BALANCE $10 monthly buys beautiful 6 room bungalow, chicken farm; new bldgs. 76 fare. 155 N Clark-st. Room 1620

FOR SALE—2 ACRES AND A 3 ROOM house, 2 years old; 66th-av. & 3 Room Rd. Price $4,800. Cash $1,500 Carmen-av. Sorensen & Co.

REAL ESTATE FOR SALE.

HOUSES—SOUTHWEST SIDE.

6831 SO. CLAREMONT.

One and ½ story frame cottage on cement foundation, with four bedrooms; stove heat, gas, 2 sets plumbing; price $3,250; $700 down, balance $30 per mo. rent which includes all interest.
FRED'K H. FROEMKE & CO.
1709 W. 59th. Prospect 4133

COZY COTTAGE,

3918 S. Lincoln-st.
A modern cottage, furnace heat, electric light, stationary tubs. Price $3,975.
FRED'K H. FROEMKE & CO.,
1709 W. 59th. Prospect 4133.

COTTAGE BARGAIN, $3,100.

POSSESS. MAY 1—$600 CASH.
SEELEY-AV. 1¼ story frame, concrete foundation; 32 ft. lot; st. paved and paid; 5 rms., bath; stove heat; 7 yrs. old.
5844 S. FLAT BARGAIN. $3,750
HEAT, elec. lights; 2 car GARAGE; 32 ft. lot. 4-5 rms.; near 59th and Western-av.; $1,000 cash.
McKey & McKey, 1st Nat. Bk. Bldg. Cent.6826

CALIFORNIA BUNGALOW.

A brand new 6 room brick with sun parlors, fireplace, bookcases, mahogany and walnut trim; wide lot; Marquette Manor; price, $8,000.
BACON & THAYER,
Corner 69th-st. and Union-av. Went. 2422.

FOR SALE — MODERN 5 RM STORY AND half bne, lot 30x125; furn. heat; screened porches, storm windows; upstairs can be finished into 4 rm. flat; asphalt paved street; all assess. paid; 2 blks. from golf links and C. car lines; $3,700; $2,300 cash. Address J D 415 Tribune.

FOR SALE—A 2 STORY 6 ROOM STUCCO mod. stove heat residence on lot 31x125; h. w. cor. Washtenaw and 64th-st. Marquette Manor; price $5,200; see this Sunday and call Kildare 6100; Sunday night; $2,500 cash needed; terms $30 per month.

HOUSES—NORTH SIDE.

FOR SALE—NEAR WILSON-AV., COMpletely furnished 9 rm. house; wide lot; house and furniture, $10,500; $5,000 cash, balance to suit.
I. J. BLISS & CO.,
8 S. Dearborn-st.

FOR SALE—12 ROOMS, 2 BATHS.
Arlington-pl.; price $13,500.
10 rooms, Arlington-pl.; $8,000.
12 rooms, Arlington-pkwy., $9,500.
8 rooms, Diversey-pkwy., $7,500.
WRIGHT G. PREBENSEN,
438 Arlington-pl. Lincoln 7690.

PRE-WAR PRICE, $7,750

Terms $2,000 cash, bal. easy, buys mod. 5 year old, 8 r. stucco, h. w. ht., deep lot. 2245 Kenilworth-av. First come first served. Phone R. P. 1859.

Rogers Park Cozy Cottage

Only $5,750.
6 rms., rear glazed porch; furnace; lot 33x171.
STEEN & HARWOOD, 7044 N. Clark.

ROGERS PARK RESIDENCE

Only $11,500.
8 rms., frame, 2 stories, sleeping porch; lot 50x170; fine yard; east Clark-av.
STEEN & HARWOOD, 7044 N. Clark.

FOR SALE—6 RM. RESIDENCE; NR. "L" sta.; on Greenview-av.; furnace heat, hardwood floors. Al condition; price $6,500; $3,000 cash. Possession April 1st.
MELL BROS., 8003 N. Clark-st. Edgewater 7446 or 1414.

FOR SALE—ROGERS PARK, NEW BRICK bungalows, H. W. heat; sun parlor; fireplace; $2,500 down, balance to suit; ready for occ. Phone Pingree-st. 2 blks. w. of Ridge-blvd., at Chase-av.

FOR SALE—FRAME RESIDENCE, S. E. cor. Sheridan and Lunt, Rogers Park. Can be bought for less than cost to build. Call WILLIAM G. FRANKENSTEIN
Exclusive Agents. 1105 E. Dearborn-st.

FOR SALE—WE HAVE A NUMBER OF beautiful residences in North Edgewater, on Kenmore-av. and Sheridan-rd.; price $27,500 and up.
COCHRAN & McCLUER,
1125 Bryn Mawr.

FOR SALE—N. DEARBORN, TWO 14 RM. 2-4 r. bldg. N. of Chicago-av. Stm. $25,000
9 r. Cass-st., stm., elec. $7,500.
CROWE BROS. & CO. Dearborn and Chicago.

FOR SALE—CHOICE 7 RM. RESIDENCE, Granville-av. nr. Glenwood; finish and modern plumbing, elect. fixtures; 4 bdrms.; price $8,000. Terms. Immediate possession. Phone OWNER, Edgewater 4287.
FOR SALE—ROSLYN-PL., OVERLOOKING 500 14 r., nr. pk., $7,500; only $1,500 cash. CROW & CO., Dearborn and Chicago.
FOR SALE — MODERN 9 R. BRICK RES., with garage and driveway; lot 50x175; $7,400. Call H. C. ERICKSON, 4710 N. Kedzie. Ph. Lincolnwood 2399.

ROGERS PARK BUNGALOW

Only $10,000.
5 rms., h. w. heat; cozy; fine location.
STEEN & HARWOOD, 7044 N. Clark.

BARGAIN.

$45,000 residence for $26,000 cash; $7,000 mod. stove heat residence on lot 31x125; h. w. cor. Washtenaw and 64th-st. Marquette Manor; price $5,200; see this Sunday and call Kildare 6100; Sunday night; $2,500 cash needed; terms $30 per month.

HOUSES—NORTH SIDE.

FOR SALE—N

REAL ESTATE FOR SALE.

HOUSES—NORTHWEST SIDE.

If You Want a Home Your Character Is Your Greatest Asset

in your dealings with this firm. Come in and have a talk with us or phone and one of our representatives will come to your home, and if you are sincere and determined you can have a home for a smaller monthly payment than your present rent.

WM. ZELOSKY & CO.
Established 1894.
111 W. Washington-st.

READY TO OCCUPY.

3602 N. Kimball-av., corner Addison-st. Kimball-av. is 3 blocks W. of Kedzie-av. A high grade 5 room residence that is distinctively different and must be seen to be appreciated.
Every modern convenience.
Thermostatic control gas water heater.
Furnace heating plant guaranteed to heat the house to 70 degrees in zero weather.
Hardwood trim, floors and floor throughout. Large attic and basement.
Good transportation to all parts of Chicago. Within 4 blocks of 5 street car lines, viz.: Elston-av., Kedzie-av., Irving Park-blvd., Belmont-av., and Crawford-av.
3 blocks to C. & N. W. Parkview station. 13 minutes to the loop; fare 7½ cents.
Price $7,200; $1,000 cash, balance cheaper than rent.
Other residences. Prices $6,500 to $9,000.
Office on premises. Open every day, including Sundays.
Call, write or phone today.
R. M. HEPNER, Builder and Owner,
3601 Bernard-st., cor. Addison, Irving 762.

HIGHER,
HIGHER,
HIGHER

Common brick used to be less than $5 per thousand; it is now $20. These and other bargains are all that are left:
5832 Berenice-av.; 5 rm. brk. bung., all impvts. lot 30x125; $6,500; $1,500 cash.
Kildare-av., 5 rm. brk. bung., elec., fur., 30x125. $6,800; $1,000 cash.
Marmora-av., 5 rm. brk. bung., elec., fur., 30x125. $6,800; $1,500 cash.
Grace-st., 5 rm. brk. bung., elec., hot water heat, 33x125. $6,900; $1,000 cash.
Byron-st., 6 rm. brk. bung., elec., hot water heat, 31x125. $6,950; $1,950 cash.
These bungalows should cost $9,500 today. See these today without fail.
OLIVER L. WATSON,
5000 Irving Pk.-blvd. Kildare 7157.

Elegant Bungalow Northwest Side

Will be completed by May 1. This is a special bargain and if you ever want a home do not miss this opportunity. Our property, terms. Address K D 572, Tribune.

REALIZE YOUR DREAM.

$80 down and $10 a month starts you on the road to home ownership. We are reliable builders and our co-operative building plan will save you money. Our property is a choice location in the Ravenswood district, and we can give you the names of many satisfied customers. These are getting away from high rents. Why not you? If you are interested you must act quick, as there are but few allotments left. Address J S 178, Tribune.

EXTRA SPECIAL.

Five new brick bungalows, corner, N. St. Louis and Addison-st., 2 blocks from Northwestern R. R. depot and about 20 minutes from 5 street car lines; 15 minutes to the Loop. A brick home is a permanent home; less fuel, less insurance, no depreciation, no repairs. Cheaper than rent. Ready May 1st. Phone Irving 10274.

Extra Special

5 room brick bungalow; absolutely finest bungalow in the city today. This is a special bargain and should be seen at once.
MR. H. SIRRELL,
4828 Milwaukee-av.
Kildare 6170.

BIG BARGAIN—$1,000

cash will buy an artistic brick bungalow, 5 rooms 1st floor, attic room, floor 3 rooms, brick mantel, bookcases, elegant electric fixtures, furnace heat, tile bathroom, white enameled kitchen cabinet, 30x125; price $6,900; ready to move in. 4930 and 4932 Nevada, near Fullerton and Cicero-avs.

BUNGALOWS.

PRICES $6,200 AND UP.
We have several very good values on terms of $1,000 cash or more.
A. A. ZOSEL CO., 4503 Milwaukee-av.
Open today 10 a. m. to 5 p. m.

FOR SALE—
Immediate possession. We have a variety of small homes, in the northwest side at prices and terms to suit your pocketbook. Call or phone
M. W. KIMBALL CO.,
69 W. Washington-st. Central 8670.

Further Rent Increases Are Coming Now.

Get our plan and find out how you can own your own home in this restricted residence section of Chicago. Best transportation. Easy terms. Address F F 250, Tribune.

FOR SALE—A BEAUTIFUL HOME, NEW, 7 rooms and tile bath; hardwood floors; large porch, sleeping porch, real fireplace, breakfast room, hot water heat, garage, large lot, fine view. MUST SELL.
DENNIS COLBERT,
Tel. Randolph 2261. 7 Monroe-st.
Agent on premises Sunday.

FOR SALE—A WAY TO OWN YOUR HOME: Small cash payment will start you on the road to home ownership; high class, restricted neighborhood, near school and church; best transportation. Write me for full information. Address F F 373 Tribune.

FOR SALE—NEW 6 RM. RESIDENCE, 5 N. Cicero-av. and Montrose-blvd.; lot 50x125; furnace heat; modern; garage; price $4,500; $1,500 cash.
BROOMELL BROTHERS,
4603 N. Clark-st. Edgewater 7446 or 1414.

FINE CORNER HOME, $9,800

Fine 6 room brick, tile roof, wide corner lot, strictly modern, finished in oak, glassed sun parlor, $9,800; $4,100 cash required; 5037 Berenice-av. Kildare 2470.

FOR SALE—10 ROOM BRICK HOUSE, DEEP lot, 2 baths, hardwood finish, hot water heat, 2 furnaces; $8,000; moderate payment down, balance like rent. Can be seen Sunday, 2 to 5, or after evening. 1322 W. Jackson-blvd.

FOR SALE—BY OWNER, 6 ROOM BRICK cottage and small store; 2 large barns; lot 50x125; $4,500. 1050 N. Hamlin-av. Albany 3231.

POSSESSION MAY 1ST.

4604 Kelso-st., cottage, 51 ft. $3,500. Terms easy. Edgewater 1047.

FOR SALE—$1,000 DOWN, BALANCE terms, buys my own new brick bungalow, 5 rms. and tile bath. Price $6,250 to $6,750. OWNER, 5409 N. Sawyer. Irving 3686.

FOR SALE—8 RM. FRAME HOUSE ON 50 ft. fenced lot; in Irving Park; hot water heat; shade trees, garden; $5,500 cash. Owner, Ravens. 5084.

FOR SALE—$800 DOWN TAKES 8 ROOM frame cottage; lot 60x125; price $2,350; nr. 63d and Irving Park-blvd. Owner, Tel. Sunnyside 5451.

FOR SALE—NEW BRICK COTTAGE, 5317 Fullerton-av.; oak trim, tile bath; $4,800; $1,000 cash, balance $20 monthly and interest. Key next door. Bargain.

FOR SALE—$500 DOWN TAKES 5 ROOM brand new brick and tile; 5 Lawrence-av.; price $3,750. See this today, then tel. Sunnyside 5451.

FOR SALE—$750 DOWN TAKES 5 ROOM frame cottage at 4122 N. Meade-av.; price $3,250. See this today. Owner, Tel. Cent. 8670 Monday.

FOR SALE—6 ROOM HOUSE; 4 50 FT. lots; paving, etc., all in; $8,000; half cash; Edison Park; 7112 Osceola-av.; now vacant. Phone Newcastle 589.

FOR SALE—BRICK BUNGALOW, 5 RMS. and s. p.; just being compl.; garage for 2 machines; side driveway; h. w. heat; lot 37½ x125; $10,000. Sunnyside 8484.

FOR SALE—HOUSE, 9 RMS., FURNACE, elec. lts., $4,500, $1,800 cash, terms. Call Sun. p. m., 3739 Palmer-st.

FOR SALE—$231 N. CENTRAL PARK-AV. this story frame cottage; price $3,000; terms. MARK LEVY & BROTHER, 140 S. Dearborn.

FOR SALE—6 ROOM COTTAGE, FURNACE, electric lt.; lving room, $4,250; furn., $1,000 cash. Address J 295, Tribune.

FOR SALE—6 RM. HOUSE, $4,250; FURN., $1,000 cash. 4 rm. house and Elston; $1,000 cash. Address T 524, Tribune.

FOR SALE—NEW 5 RM. COTTAGE, 50 FT. lot; Jefferson Pk.; $2,800. Inquire 3259 Elston-av.

FOR SALE—PORTAGE PARK 5 ROOM BUNgalow; hot water heat, 5225 Berenice-av, by owner. Tel. Irving 2838.

FOR SALE—$800 DOWN TAKES MY 7 RM. cottage; price $3,100; act quick. Address T 383, Tribune.

FOR SALE—FRAME COTTAGE, $3,500; brings $35 rent. 2135 N. Karlov-av.

FOR SALE—2 COTTAGES; ONE $3533, THE other 2835 N. Kedzie-av. Owner.

FOR SALE—4547 MONTANA-ST., COTTAGE, like new, 5 rooms; cement basement; fine loc.; by owner. Tel. Sunday Dic. 2893.

FOR SALE—BY OWNER, MODERN 5 ROOM brick bungalow; paved st.; 36 ft. lot; bargain. 4561 Roscoe-st. Kildare 1193.

FOR SALE—3 ROOM HOUSE; ALL IMPTS. Owner, 5033 Irving Park-blvd.

REAL ESTATE FOR SALE.

HOUSES—NORTHWEST SIDE.

Everyone That Pays Rent Answer This Ad

You can have a home of your own, bungalow or 2 apartment, for less than your present rent. Do not delay, as our capacity for building is limited. Answer right this minute. Address K D 598, Tribune.

SPRING IS COMING.

Why live in apartment buildings and pay High Rent? ,That Money Will Pay for Your Home.

Be your own landlord; live in a fine restricted residential district in Albany Park. Modern brick bungalow or two flat building to your order, within walking distance of elevated transportation; 23 minutes to Loop. Remember that rents will be still higher next year.

START NOW.

If you have $1,000 cash you can move into your own home within a short time; if you haven't I will arrange to have your home for Oct. 1.

Get Away from Paying for Your Landlord's Property.

We have been in business for 35 years without a forfeiture.

ACT NOW—DELAY MEANS SECOND CHOICE.

ALBERT WHITE,
3209 Cortez-st. Chicago.

If You Have'nt Much Money

and you really want to own your home and you have looked and looked until you are tired, and you realize building terms are beyond your immediate reach
READ ON.
The world knows no short cut to great accomplishment. It comes only as the fruit of foresight and preparation.
Let me show you a plan that has spelled independence for hundreds. A few bungalows ready May 1, $50 later.
Act at once if you want one. Write or phone me for details.
WM. ZELOSKY CO.,
5831 Higgins-av. Kildare 7758.

FOR SALE—8 ROOM BRICK AND STUCCO residence, hot water heat, large lot, east of Broadway. Price $13,500.

8 room frame cottage; near Broadway and Lawrence-av.; hot water, large lot; $5,000 terms.

Spaulding-av., near Foster; 5 room brick bungalow; very modern; hot water heat. Price $6,950.

FRANK K. REILLY & CO.,
200 State-Lake Bldg. Randolph 3953-3954.
4611 Kenmore-av. Sunnyside 1899.
Open evenings and Sundays.
Send for our bargain list.

SO VERY DIFFERENT.

I can give you your own beautiful brick bungalow at a figure that will startle you both for what it will and will not cost. This is positively the best offer in the city of Chicago and you cannot afford to overlook it. Investigate this at once before you make any final move in any other direction. It will save you not less than $1,500 and cost you not less than rent monthly. Address K G 256, Tribune.

FOR SALE—FINE, LGE. STUCCO HOUSE; hardwood trim; sun parlor, sleeping porch, mahogany doors, cement walks; fine trees and lawn; elaborate beds of perennial flowers; large garage with living rooms; 150 feet frontage; Norwood Park, less than half an hour on Northwestern; possession May 1. Cost $22,000 to buy and improve to present condition. Will sell for that sum. No reasonable offer refused. Call 1237 Stock Exchange Bldg. Phone Main 158.

$6,900 Brick Bungalow
$6,900.

6 rms., sleeping porch; Robinson furnace; ready to move into; extra well constructed.
Frolich, McCabe & Chadwick,
Irving 1466.
3434 Lawrence-av.

NEW BRICK BUNG., $8,000.

Cor. lot, faced brick all around, 5 rms., sun pag., sleeping porch; immed. poss.
Frolich, McCabe & Chadwick,
Irving 1466.
3434 Lawrence-av.

FOR SALE—4227 N. KEELER-AV., 100x175, 8 rm. residence, fine garden; mortgage $3,000.
FRANK K. REILLY & CO.,
200 State-Lake Bldg. Central 206.
Open evenings and Sundays.
Send for our bargain list.

IT'S UP TO YOU.

Only while it lasts, will finance you with building a home according to your own plans. All sites facing park. Near steam and 2 surface lines. Address E C 476, Tribune.

5 RM. FRAME RESIDENCE.

Elec. and gas concrete found.; 33 1-3 ft. lot; parkway; open plumb.; block to 3 car lines; $4,100; $1,500 cash. H. MAMASSE & CO., 3046 Lawrence-av. Monticello 509.

FOR SALE—BUNGALOWS AND 8 ROOM frame house, 50x150, $4,200; $1,000 cash. 4 room frame cottage, 100x125, $4,000; $1,000 cash; one block to car line; good condition. Tel. Irving 2842. MUELLER, 4302 N. Kenneth-av.

FOR SALE—6215 NORTH LAMON-AV., 2 cottages, cement basement, lot 50x125; each 3 rooms; $4,000 each.
DENNIS COLBERT,
Tel. Randolph 2261. 7 Monroe-st.
Agent on premises Sunday.

29 S. La Salle-st. Randolph 4916.

FOR SALE—6 RM. BRICK RESIDENCE; furnace heat, good location on Kilbourn; nr. Kedzie-av. $5,700. Apply L. A. SCHAU & SON, 4744 North-av. Belmont 266.

FOR SALE—6 ROOM BUNGALOW, BRICK; Franklin-blvd. nr. Garfield park; 50 ft. lot; vapor heat; oak trim, tile bath; sleeping porch; terms. J. HARNER, 520 S. Peoria-st.

FOR SALE—8 ROOM BRICK BUILDING LOcated at 2341 W. Adams-st. at foreclosure price. All interested communicate with Cosmopolitan State Bank, Clark and Division-sts.

FOR SALE—MODERN BUNGALOW, 5 RMS. and large attic, 1414 N. Leamington-av, possession. Inquire premises, ringing J. KENT GREENE, Owner, 919 City Hall.

FOR SALE—MUST HAVE MONEY, 2307 Park-av., 2d door from Oakley-blvd., 10 room brick residence. $3,500 cash. Address T 433, Tribune.

FOR SALE—3533 ADAMS-ST., MOD. 10 rm. house, 4 bedrms., hot water heat; owner will show house week days, 10 a. m. to 4 p. m.

FOR SALE—10 ROOM BRICK RESIDENCE, near Garfield Park; terms. Address F 287, Tribune.

FOR SALE—WASHINGTON-BLVD., NEAR Oakley, 8 room residence; 30 ft. lot; $3,600; terms. 2 choice lots, $400 each.

FOR SALE—2 STORY BRICK HOUSE, 6-7 rooms; price $3,750. Call on Sundays, 3108 Congress-st., 2d flat.

FOR SALE—2 STORY FRAME HOUSE, modern, hardwood trim. See NELSON, 5927 W. Iowa-st. Rea.

FOR SALE — MODERN STONE FRONT 10 room house, choice location, at 3518 Adams. Call Owner, Kedzie 3333.

FOR SALE—OWN YOUR OWN HOME; BUY a good brick house cheap on small payment and let rent paid for? Price $800. Address E C 255, Tribune.

FOR SALE—CICERO-AV. AND 47TH-ST., 50 ft. west front, bargain if taken at once. Owner, W. STERN, 4210 N. Kimball-av. Cicero 2643.

FOR SALE—2 CHOICE LOTS, MARSHFIELD near 62d; bargain. DIFFENBAUGH, Monument.

FOR SALE—LOT, 30X125, IN MARQUETTE Manor; all improvements; Sacramento-av., nr. 62d-st. Phone Wentworth 7759.

FOR SALE—87TH-ST. BARGAIN; TWO lots, each 25x125, $700 each. Kimball-av. cars. J. SORENSEN, 6328 Dorchester-av.

FOR SALE—LOT IN MARQUETTE MANOR. Cheap for cash. JURIC. Tel. McKinley 3196.

FOR SALE—LOT, MARQUETTE MANOR, Artesian, between 58th-59th; $700. Address T 54, Tribune.

FOR SALE—SOUTH-ST. EAST OF COTTAGE Grove, 49x125 ft., all imprs. incl.; $1,300. QUINLAN & TYSON, 40 N. Dearborn-st.

FOR SALE—TEN ACRES AT 57TH AND HOLD, 10 S. La Salle-st.

VACANT—NORTH SIDE.

FOR SALE—90 FT.; $8,500 IF SOLD NOW. Clark-st. near Lawrence-av.; good location for flats or bungalows. Owner, 5409 N. Sawyer. Irving 3686.

FOR SALE—IDEAL VACANT LOT 68x132 on Wellington, one block east of L station. Phone Graceland 6011.

FOR SALE—100 FT. CORNER ON SHERIdan-rd., in Winthrop Harbor; sacrifice. Address T 449, Tribune.

FOR SALE—BY OWNER, BEST BLOCK FOR bungalows and houses, Ridge-blvd. and Elmwood. Address S 223, Tribune.

FOR SALE—FOR PORTABLE HOUSES—Loudian-av., nr. Elston, 6 lots, $200 each. QUINLAN & TYSON, 40 N. Dearborn-st.

FOR SALE—LOT 35X125; SIDEWALK, SEW. av. water; Ravenswood L.; $1,300; $350 cash or best offer. BALL, 9754 Winston-av. Beverly 1712. Evenings.

SOUTH SHORE.

120 ft. on Luella-av. near 76th-st.; all improvements paid for; price $40 per ft.
HAMILTON & JOB CO. Ph. Hyde Park 1935.

BEAUTIFUL CORNER LOT,

72d and Crandon-av. 98x125 ft. Restricted to private use. Bargain.
E. J. RADKE, 1922 E. 71st-st. Midway 7580.

FOR SALE—3041 WALNUT-ST., 9 ROOM brick house; hot water heat, electric light; easy terms. Owner, 3039 Walnut. Ph. Hyde Park 3269.

FOR SALE—PAXTON-AV. COR. 72D, 150x200; price for quick sale; will divide. L. FICKLEN & CO., 111 W. Washington-st.

VACANT—SOUTHWEST SIDE.

FOR SALE—$18 CASH, $1 PER WEEK, NO interest, for one 25 ft. lot on W. 59th-st. near Austin-av.; part of the city where present demand for homes is influencing rapidly rising real estate values. Other lots in same neighborhood selling for $1,000 each. Sacrifice price, $180. Address E N 506, Tribune.

FOR SALE—30 FOOT LOTS, CALIFORNIA av. and W. 57th-st.; cement sidewalks, sewer, etc.; $445 each; 10% down and $10 per month. Office on property; open Sundays.
E. A. CUMMINGS & CO.,
40 N. Dearborn-st.

FOR SALE—PORTABLE HOUSE LOTS; 6 25 ft. lots, 4 52-ft. and Phillips-av., including one 50 ft. corner; sewer and water; price $1,500. QUINLAN & TYSON, 40 N. Dearborn-st.

FOR SALE—36 ACRES, 15,000 FT. FRONT on Elston and 14,000 Central-av., all paved; no expense to buyer; 2 blocks from Milwaukee-av. car. WRIGHT G. FREDENSEN, 438 Arlington-pl.

FOR SALE—90X125, VACANT, OPPOSITE Jackson Park; ripe for garage, flats, or stores; will exchange. $175 per foot. M. W. PETERSON, Stewart 2404.

FOR SALE—LOT IN MARQUETTE MANOR on Throop-av., between 59th and 60th-sts All improvements

REAL ESTATE—OAK PK., AUSTIN.

J. M. FERON.

When you get Dollar for Dollar Values and a Feron Square Deal.

For Sale—An attractive 5 room frame bungalow; furnace heat, convenient to Met. L; priced for immediate sale at $4,750; $1,500 cash.

J. M. FERON.

Also an elegant 6 room frame residence in perfect condition. Newly decorated inside and out; good location, convenient to all transportation, including city limits surface line; hot water heat; 30 foot lot; $9,500. $3,000 cash.

J. M. FERON.

A two flat, 40 foot corner stucco building, containing 5 and 5 rooms, fireplace, bookcase, etc., is offered for a quick sale at $14,000; possession 1st flat April 1st; hot water heat; requires $4,500 cash.

J. M. FERON.

7 room frame Bungalow near Jackson-blvd. and Austin-blvd.; basement, gas and electric fixtures; 3 large bedrooms on 1st floor; maid's room and 1 up; hot water heat; $8,300; cash required $3,000.

J. M. FERON.

7 room residence north of Washington-blvd. convenient to Oak Park L; hot water heat; lot 50x172; $8,500.

J. M. FERON.

A flat brick, varyan heated building, north of Washington-blvd., convenient to Oak Park L; has two 4, two 6, and two 7 room apartments; income $3,500 annually. You can buy this at $21,500.

J. M. FERON.

Several new stucco residences of 6 rooms and sleeping porch, with private front porch, large living room, modern in every way, and close of Met. L; hot water heat; $10,000 to $10,500.

J. M. FERON,

100 Harrison-st. Oak Park 9257.
Garfield "L" to Gunderson Sta.

W. H. WRIGHT & CO.

Bungalows.

BETTER-THAN-NEW 6 rm. BRICK BUNGALOW. Combination living rm. and HEATROLA IN SUN PARLOR. Beautiful fixtures, BRICK FIREPLACE, BOOKCASES, Panelled living rm. 2 CHAMBERS WITH BATH BEDROOM (also finished room in attic). TILED REAR PORCH. Also 1 CAR GARAGE. Price $8,500.

Bungalows.

Attractive Oak Pk. STUCCO BUNGALOW with 3 CHAMBERS. Excellent floor plan. BUILT-IN BUFFET. BRICK FIREPLACE. Dining rm. BRICK FIREPLACE. Sun parlor. Also 1 CAR GARAGE. Price $7,500.

Bungalows.

Attractive River Forest 6 rm. FRAME BUNGALOW (newly painted). Open porch. Oak floors and trim. Bookcases. 3 chambers, the EXTRA TOILET 1st floor. HOT WATER HEAT. Trees, shrubs, etc. Also 1 CAR GARAGE. Price $7,000. Requires $3,000 cash.

Bungalows.

South Oak Pk. 6 rm. HOME BUNGALOW with glazed and screened SUN PARLOR, also glazed and screened SLEEPING PORCH. Oak floors and trim. HOT WATER HEAT. Oak trim. 1 CAR GARAGE. Price $6,500. Requires $3,000 cash.

Bungalows.

Open Anne Bungalow (stucco and frame), with 4 CHAMBERS (2 with large tile bath, on 2d floor). Brick fireplace in living rm. Open dining rm. Lot 50x175. Price $8,500. Open today.

Austin office—5613 W. Lake-st.
Oak Park office—836 S. Oak Park-av.
Ph. Oak Park 5755 or 5760.

W. H. WRIGHT & CO.

BUY OUR BARGAINS IN AUSTIN AND OAK PARK WHILE THEY LAST.

Oak Park bungalow; IMMEDIATE ACTION NECESSARY; almost the last for sale; 33 ft. lot; price $8,500; cash $1,500; 360 Harrison-st.

Almost new central Oak Park 6 room residence; near Washington-blvd.; hot water heat; 2 car gar.; price $8,750.

Austin residence, 8 rooms, 40 ft. lot; very convenient to transportation; CASH; if you can use it; price $6,000.

Oak Park bungalow near Metropolitan L; 6 rm. furnace heat; 6 rooms; oak trim and floors; price $5,000.

Austin bungalow for May 1 possession, 5 rooms; hot water heat; oak floors and trim; price $5,500.

North Oak Park, cozy bungalow, 7 rooms; IN FINE CONDITION; newly cleaned and graded; 33 ft. lot; only 5 years old; $9,000.

Central Austin brick 3 apt. bldg., near Oak Park; 2-6-6, exceptionally well built; income $2,400; rent $2.00; price $13,500.

W. H. WRIGHT & CO.

Bring a deposit with you.

PRAY & SONS,

426 N. Parkside. Austin 1601 and 1602.

T. A. HOLM & CO.

Austin 8 rm. HOME NEAR WASH.-BLVD. Fine porches. LARGE RMS. REAL FIRE PLACE. Good decorations. Oak and mahogany trim. 2 CHAMBERS. Extra closet space. Price $7,000.

Austin 8 rm. HOME, AUSTIN HOME near Columbus Pk. LARGE RMS. REAL FIRE PLACE. Beautiful lo-cation with LOT 50x178 ft. Price $7,000. Requires $3,000 cash.

Austin Homes.

CENTRAL AUSTIN HOME (between Lake and Fulton-blvd.) in A1 condition. Large open porch. Attractive recpt. rm. Double living rm. BEAUTIFUL INTERIOR FIXTURES. Fine decorations. 4 chambers, 1 extra large). MEN'S TOILET. Stone foundation. Large, white old elm trees on lawns and terrace. IMMEDIATE POSSESSION. Price $7,000.

Austin Homes.

Central Austin 7 rm. Home in CHOICE LOCATION WITH EXTRA LARGE LIVING rm. Extra closet space. 3 CHAMBERS, enamel bath. HOT WATER HEAT. Also 2 CAR GARAGE. Price $7,500. Requires $1,500 cash.

Austin Homes.

Central Austin home with 8 LARGE RMS. SHARPING floors and trim; 4 CHAMBERS and TILE BATH. Lot 40x125 ft. Large trees. Price $8,500. Requires $3,500 cash.

Austin offices—5613 W. Lake-st.
Austin office—833 S. Oak Park-av.
Oak Park office—836 S. Oak Park-av.
Ph. Oak Park 5755 or 5760.
Open today.

W. H. WRIGHT & CO.

FOR SALE—BARGAIN; 4 FLAT, 5 ROOMS each; h. w. heat; large rooms; mahogany and oak trim; 2 car garage; price $19,000; terms.

Excellent 2 flat 5 and 6 rms.; h. w. heat; modern and in first class condition; price only $9,500, $4,000 cash.

Beautiful six (6) room residence; side entrance, living room 14x24, with seven side lights; dining room 13x18, oak trim and floors throughout; garage; price $8,000.

Queen Anne style bungalow, 7 rms. and sun parlor, all large rooms; building in excellent condition; only 8 months old; price $8,850; $4,000 cash.

Seven room bungalow, oak trim and floors; furnace heat; a dandy buy at $6,250.

E. R. ELLSWORTH & CO.,

HOME-AV. AND CONGRESS-ST.
Garfield Park L to Home-av. station.
Open nights. Tel. Oak Park 6319.

F. A. HILL & CO.,

AUSTIN HOME must be sold this week; NEW HOT WATER HEATING PLANT; select oak floors; large BREAKFAST PORCH (GLAZED AND SCREENED). Also LARGE SLEEPING PORCH (screened). 5 light bedrooms, beautiful open stair; extra toilet in basement; white enamel bath; white enamel reception room and library adjoining; open stairway; fixtures; lot 35x202; ONLY $7,700 for quick sale.

F. A. HILL & CO.

HERE IS A FINE MODERN STUCCO HOME WITH 3 CHAMBERS; 2 excellent bedrooms (one front); glazed sleeping porch; hot water heat; FIREPLACE LIVING RM. with BRICK SIDE-WALL BOOK CASES; SQUARE TILE BATH; well arranged kitchen; china closets, large pantry; GARAGE FOR TWO CARS; CEMENT DRIVE. ONLY $8,750.

F. A. HILL & CO.,

5638 W. Lake-st.
Austin 131, 132, 133. Oak Park 133.

FOR SALE—SPLENDID TWO APARTMENT building; 2 rms. in rear; hot water heat; six rooms; three bedrooms each; lower flat rented at $40; upper flat, price $9,000. May suit prospective purchaser. See tenant. Price $7,800; $2,800 cash; balance monthly.

Another one just like it for $7,300; $2,300 cash.

FOR SALE—Four apartment frame on 80 foot lot at 5044 W. Huron-st.; income $116 per month. One flat will be vacated for prospective purchaser. See tenant. MAUER for inspection; price $9,850; easy payments.

HIGH GRADE INVESTMENT—Four stores and two lodge halls; income $5,500 per annum; price $53,000.

DUNLOP & CO.,
120 N. Oak Park-av. Ph. O. Pk. 26.

NEW FAIR OAKS HOMES.

New high grade Oak Park residence; sun parlor; large mahogany living rm., real fireplace, beautiful dining rm. with screened breakfast porch; lavatory on 1st floor; white enamel bedrooms and sleeping porch; marble closets and wardrobe; SUBURBAN TYPE BATHROOM; ARCO HEATING plant; all rms. have switches; 6 base plugs. YOUR SELECTION OF FIXTURES AND DECORATING IF BOUGHT NOW. 1 cent from lot, 50x125; price $13,500. Location $115 Columbian-av. Open for inspection Sat. and Sunday. F. M. BUILDERS ON PREMISES.

F. C. PILGRIM & CO.,

5637 W. Lake-st.
Austin 1680. Oak Park 380.

AUSTIN BARGAINS.

MODERN AUSTIN 2 FLAT BRICK, NEW, 5 and 6 large light rms., all oak trim, separate heating plants; immediate poss.; ONLY $6,800; $2,000 cash; immediate action.

AUSTIN 2 FLAT SACRIFICE.

5-6-4 rm. apts., nr. L; excellent loc.; fine income; paved, paid streets; early poss. given. ONLY $6,500; $2,000 cash, easy terms. ACT QUICK.

DUNNE, SHODIN & CO.,

4803 Chicago-av. Phone Austin 540-541.

FOR SALE—SPLENDID 2 STORY OAK PK. residence; fur. heat; lot 100x175; large barn in rear, suitable for 4 car garage; 2d floor divided into three suites; 1 suite first floor. Rents $192 month. Good investment. Price $9,000; $2,500 cash.

T. A. HOLM & CO.,

Home-av. and Harrison-st.
Garfield Park L to Home-av. Sta.
Phone Oak Park 905.

TWO FLAT, $25,000.

Palatial Oak Park 2 family home; very best location; 5 large rooms and solarium; large garage; lot 50x175; rental $125 per flat; will be more; possession May 1; $5,000 cash required. bal. terms.

V. M. HUNTINGTON & CO.,

5617 Madison-st. Austin 50.

FOR SALE—NEW COLONIAL 7 ROOM stucco home, 850 N. Elmwood-av., in Oak Park section; large living room; open fireplace, sun parlor, breakfast room, 4 bedrooms, tiling of best and up to minute. Price $14,000. $4,000 cash required. GEO. R. HEMINGWAY, 121 Marion-st. Oak Park 1122.

FOR SALE—NORTH OAK PARK — ACT quick; sun parlor, console with bookcases, indirect and shower elect. fixtures, tile bath, laundry, hot water heat; wonderful bargain at $5,500; terms $1,750; bal. $40 mo. Poss. May 1st. Phone FULTON Edgewater 4287.

FOR SALE—4 APT. BRICK, H. W.-HEAT; corner lot; two 4 rms. and sun parlor, two 5 rm. apt.; oak trim; thoroughly modern; best buy in Austin; $18,000.

WM. BARELL, BRAMBERG & CO.
Columbus 8483-8968. 5816-5062 Division-st.

FOR SALE—BEAUTIFUL 2 FLAT, REST dent apmar., mod., 6-7 lge. light rms., h. w. h.; hdwd. floors, trim; fireplaces; h. w. ht.; 50 ft. lot. Goes for $15,000; $7,500 down. Act quick. W. E. CHASE, 221 S. Dearborn-st. Oak Park 2507.

FOR SALE—GOOD 3 STORY FRAME house; now vacant; stone foundation; 8 lge. rms.; beau. grounds; can have 50 or 100 ft. frontage; lot 200 ft. deep. Owner will show betw. 2 and 4. 118 N. Lotus-av.; just north of Washington-blvd.

FOR SALE—BRICK APT. NEAR WASHington-blvd., 7 rooms; range heater, hot water heat, modern; lot 35x150; price $8,000; terms.

EARBY HELMICK
82 W. Washington-st.

FOR SALE—10 RM. RESIDENCE; IN GOOD condition; best part of Oak Pk.; Taryan trees, etc.; price $12,000.

FOR SALE—1431 S. HARVEY. POSSESSION May 1; 8 r., furnace. $5,500 cash; terms; lot 41x150; clean and cozy.

WHITESIDE & WENTWORTH, 8 S. Dearborn.
Branch Office—2207, 3233 Madison-st.

FOR SALE—BARGAIN; 7 ROOM HOUSE 14 yrs. old; bath, gas, electric light. A cozy home. Address T 419, Tribune.

FOR SALE—MOD. 2 FLAT; BRICK, FURN.; cash, bal. terms. Address J M 242, Tribune.

FOR SALE—BEAUTIFUL 4 FLAT, SUN parlors, hot water heat; must be seen to be appreciated; price $17,500. Oak Park 1531.

FOR SALE—341 S. OAK PARK-AV., brick bungalow, built by owner; no agents.

REAL ESTATE—OAK PK., AUSTIN.

FOR SALE—WHITMORE & BERRY CO. have GOOD NEWS for the TIRED HOME-SEEKER. Here it is. The BIGGEST AND River Forest homes. Fourteen COURTEOUS AND CONSIDERATE salesmen, 14 to help you select THE RIGHT HOME. The EARLIEST BUYERS get the BEST CHOICE. HURRY; see these and others on our list.

BUNGALOWS.

4 rms., dandy, modern, cozy little home, furnace heat; only $3,900. ½ cash.

5 rm. brick bungalow; furnace; glazed porches front and rear; garage, side drive; choice location; $7,500. ½ cash.

5 rm. frame; furnace; immediate possession; $4,500; $1,500 cash.

6 rm. stucco, NEW, furnace, sleeping porch, tile bath, etc.; $7,800; $2,000 cash.

6 rm. stucco; furnace, modern; garage; good value; $8,000; ½ cash.

6 rm. brick, H. W. ht.; strictly up to date; $9,000 $1,000 cash.

6 rm. stucco, new, hot water ht.; $13,000; $5,000 cash required.

7 rms. stucco, new, fur.; choice location, near Jackson-blvd.; $8,750. $3,800 cash.

5 rm. NEW RESIDENCES.

built-in kitchen cabinet, fur., firepl. and bkcases, fine finish; $6,500; $2,000 cash.

6 rm. brick, modern; newly decorated and painted; only $7,500; $2,500 cash.

6 rm., stucco, furnace; $5,850; $750 cash.

6 rm. frame, new; $6,300; $1,000 cash.

6 rm., furnace; $6,500; $1,000 cash.

6 rm., hot water ht., 50x120; glazed porch; $7,000; ½ cash.

7 rm., hot water, modern, high grade home, choice location; $9,000; $3,500 cash.

7 rm., fur.; splendid home, choice location, exclusive vicinity; $9,000; $3,500 cash.

Others up to $50,000.

OPEN SUNDAY

WHITMORE & BERRY CO.
810 Congress-st. on Oak Park-av. Sta. Car L.

FOR SALE—NEW BRK. BUNG.; 5 RMS.; large sun parlor; liv. rm.; paneled din. rm.; 2 large bedrms. off front; tile bath, bet.; 2 large bedrms. off front cellar; handsome elect. fixtures; splendid North Austin location; $8,000; $1,500 cash.

Fr. residence; 8 rms.; fine heating plant; sun shines in every rm.; in fine residence $2,500 cash, paved and paid for; $6,500; cash.

Fr. residence; 7 rms., fur. heat; garage on rear drive; this bldg. is in fine condition and a bargain at $6,500; $3,000 cash.

Fr. cottage, 6 rms.; sto. heat; out of town owner needs some money; must be sold; $3,500, half cash.

Fr. 2 flat; 7 and 8 rms.; 2 furnaces; with fine cottage in rear; lot 40x150; home with $8,000, $2,000 cash paved and paid for; only

Stucco; 5 and 6 rms.; 2 furnaces; lot, 34x125; $7,000; $3,500 cash.

Nearly new brk. 2 flat; 5 and 6 rms.; 2 furnaces; large lot; oak floors and trim; all $7,500 rms.; close to transportation; $2,000 cash.

Brk.; 5 and 6; 2 furnaces; central Austin $3,000 cash. basement; paved and paid for; $7,000.

Fr. 2 flat; 5 and 6 rms.; sto. heat; cement basement; str. paved and paid; only $4,000. 5033 W. Chicago-av. Austin 248.

O'CONNOR BROS.

6 rm. Oak Park frame house, sun porch, oak trim, storm windows, very cozy. $6,250. $2,000 cash.

Oak Park 7 rm. Queen Anne bung., stucco; furnace; near Garfield Park L.; dandy shape. Poss. in 30 days. $7,750. $3,000 cash.

Oak Park, cor. 6 rm. residence, STEAM HEAT; 37½x125; all oak floors and trim; fine surroundings; a real buy at $6,850. Garage.

New 5 rm. stucco bungalows in beautiful River Forest, sleeping porches, wide lot, fine location. Act fast on these. $5,500. $2,500 cash.

Brick 5 rm. bungalow on fine Forest Park corner lot, 58x180, streets paved and all paid for. H. W. heat; beautiful yard; grape, currant, raspberry and strawberry bushes and shrubs; practically new; $7,850. $4,000 cash.

Brick Oak Park, 2 apt., 5-5 rms., h. w. ht., sun parlors, side entrance, press brk. on 3 sides. N. of Wash.-blvd.; extensive electrical fixtures, high grade throughout. $13,500.

O'CONNOR BROS.

5920 W. Madison-st. [Open Sundays.]

V. M. HUNTINGTON & CO.

5 room brick bungalow in Austin; 30 ft. lot; furnace heat; possession at once; bargain at $5,950; only $1,000 cash required.

5 rm. bungalow in Oak Park, close to Met. and Columbus Park; 37½ ft. lot; furn. heat; 4 years old; only $6,750.

Bungalow, close to Columbus Park and Jackson-blvd.; 6 rooms, sun parlor; hot water heat; garage; side lot; only $8,000.

6 room corner residence in good location near Columbus Park; hot water heat; wide lot; very nice home; only $7,000.

New 5 room bungalow in River Forest; wide lot; oak trim; $8,000; $1,500 cash required.

8 room residence opposite Columbus Park; hot water heat; 50 ft. lot; price $9,000.

V. M. HUNTINGTON & CO.,

5617 W. Madison-st.
Open Sunday. Austin 50.

FOR SALE—SOME OF WHITMORE & BERRY CO.'S 2 APARTMENTS.

Brick, 6 and 7 rms., furnaces, modern, good Oak Park location; possession 30 days. For quick sale, $8,500.

Modern brick, 5 and 6 rms., hot water heat, sun porch, east front, all located in Austin; $3,000 cash.

Stucco, 5 and 6 rooms, hot water heat, steel subfloor, asbestos shingle roof, choice Oak Park location; $11,000. $3,000 cash.

Stucco, 5 and 5 rms., hot water heat, 2 plants, sun parlor and sun porch, especially attractive and modern, lot 50x125; bargain at $9,500. $3,000 cash.

WHITMORE & BERRY CO.,

810 Congress-st. On Oak Pk.-av. Sta. Car L.

V. M. HUNTINGTON & CO.

5-6 room brick 2 flat, near Madison-st. and Columbus park, 35 foot lot. Price and heat. Only $7,500. $3,500 cash required.

5-5 room brick 2 flat, 2 years old, near Columbus park and L. Steam heat. Sun parlors. Price only $9,800.

6-6 room 2 flat in good Oak Park location. Hot water heat. 60 foot lot. $9,500.

6-6 room brick 2 flat in Central Austin near Oak Park L. Sun parlors. Hot water heat. 30 foot lot. Price $12,000.

V. M. HUNTINGTON & CO.,

5617 Madison-st. Open Sunday. Austin 50.

FOR SALE—MODERN 9 ROOM STUCCO home, on East-av. near blvd.; living rm. 24x19, with 13 windows; real fireplace, bookcases, beautiful woodwork; dining rm. in artistic buffet and cabinets; model white enamel kitchen, large refrigerator, sun porch and nursery; sewing rm.; 4 fine bedrms., some lighting fixt.; h. w. heat; tiled bath; hardware throughout; 2 cars, completely equipped and heated; lot 50x175; shade trees; stucco garage. Shown by appointment. Phone Oak Park 5755.

WHITMORE & BERRY CO.,

810 Congress-st. Op. Oak Pk.-av. Sta. Gar.

REAL ESTATE—SUB'N—NORTH.

Wilmette.

Winnetka. Kenilworth.

Finest Home Locations.

One of Kenilworth's loveliest locations; splendid trees, shrubbery and perennials, on exceptional 100 ft. frontage; seen advantageously today. Spacious liv. rooms, garden, porch, etc.; 4 master b. r and maid's rm. Also separate and completely equipped servants' cottage with large h. w. htd. garage attached. At $26,000 should be taken at once.

EVERY ONE OF THESE NOW UNDER SERIOUS CONSIDERATION.

One of the best in Kenilworth, handsome brick res., beautiful recep. rm., music r., liv. r., ample bedroom floor, 2 baths, fireplaces, maid's floor; lovely 100 ft. ground; near lake; at low price of $30,000, or larger grounds if desired. Other fine homes.

SUCH HOMES ARE NOW SCARCE; BUY TODAY!

Exceptionally equipped, almost new, finest modern mill buy of 9 rooms; built in baths; dressing r., b. r., maid's r. and bath; large unusual liv. rm. with fine staircase and fireplace; splendid Kenilworth a. and e. corner frontage; $26,500.

ALSO

7 r. new colonial frame.....$14,000
7 r. stucco, 135 ft. front, terms.....$ 8,800
7 r. stucco, garage.....$ 9,500
6 r. suitable to remodel, acre.....$ 7,000
6 r., shingle, garage, 110 ft. front...$16,500
6 r., h. w. heat, West Side, fine terms.$6,250
6 r. frame bungalow, West Side.....$ 7,000
11 r., 3 baths, new.....$30,000

SEE THESE AND OTHERS.

JOHANSEN & COMPANY,

INDIAN HILL STATION.

Winnetka. Phone Winnetka 768.

FOR SALE—CHOICE CORNER IN GLENCOE.

FRONTS GOLF COURSE; FINE TREES; 173X235 FT.

A BEAUTIFUL RESIDENCE LOCATION. ADDRESS OWNER, E G 381, TRIBUNE.

FOR SALE—EVANSTON.

7 rm. house, centrally located; furnace heat; lot 50x125; garage, space for 5 cars. Price $5,500. Terms.

Modern 8 rm. stucco bungalow on Park-pl.; hot water heat; lot 50 ft.; immediate possession. Price $12,000.

8 rm. brick and stucco house in North Evanston; garage; lot 50x200. Price $11,500.

8 rm. frame house in North Evanston; furnace heat. Price $7,000.

WINNETKA.

Modern 7 rm. stucco residence; hot water heat; 50 ft. lot. Price $9,000.

Attractive 5 rm. stucco bungalow; lot 55x125; southeast location. Price $6,000.

MASON & SMART,

1580 Sherman-av., Evanston.

Phones—Rogers Park 272 and Evanston 285.

BUY WILMETTE HOMES OF

A. R. EDDINGTON

12 room brick, 2 years old, 3 baths, very modern, heated garage, near lake.....$40,000

10 room brick, 3 baths, best location, wide wooded lot, brick garage.....

8 room stucco, 5 years old, very modern; must sell by April 1st.....25,000

7 room frame, lot 100x.....

215. 2 car garage, best location.....18,000

9 room stucco, water heat, wonderful sleeping porch and parlor.....14,500

9 room new brick, Indian Hill.....15,500

Also several others for less money.

Phone Wil. 640. 1140 Wilmette-av.

FOR SALE—WINNETKA RESIDENCE, ONE of the most attractive on North Shore, on Sheridan-drive, overlooking lake, convenient to station and golf course; open for inspection; fine, large rooms throughout; first floor contains living room, sun room, reception hall, dining room, kitchen, breakfast room, and lavatory, laid out on colonial plan; second floor contains 4 major bedrooms, 2 baths, and 2 guests' large bedrooms; sleeping porches; third floor contains 2 bedrooms and bath; hardwood floors and white enamel trim throughout; price $40,000. Address E C 160, Tribune.

FOR SALE—WINNETKA SPECIALS—

Just on market; mod. stucco; h. w. heat; 3 bedrooms, 3 porches; garage; $8,500.

Cozy and attractive 4 room shingle, on tile, bungalow; h. w. heat; corner; $6,000.

Large 9 rooms, white col. frame, h. w. heat, sun parlor and sleeping porch; $20,000.

Substantial red brick home, on big wooded lot, east of Hubbard Woods; 6 large rooms; 3 glazed porches; owner will sell at $15,500.

HILL & STONE, Winnetka. Open Sun. p. m.

WILMETTE.

FOR SALE—FINE HOME, LARGE CORNER lot, 2 blocks from lake, 3 blocks from elevated, 2 baths, 6 bedrooms, sleeping-dining porch, garage, etc. Price $15,000. Lot alone worth $10,000. House to build would cost $20,000; total $30,000. Can be bought for $21,500, cash or without mortgage. Call Monday, Monroe 933.

FOR SALE—BY OWNER, AT FAIR PRICE, small but 9 room English stucco house; 2 baths; sleeping porch; large lot; garage for large basement; hot water heat; automatic hot water heater garage; beautifully located near all transportation facilities. 1044 LAKE.

FOR SALE—LAKE FRONT, BEAUTIFUL country home with 48 acres; garage, barn, gardener's cottage, etc. Price $125,000, including furniture. Address E C 123, Tribune.

FOR SALE — GLENCO HOMES. TO Glencoe for the best buys on the North. That's why we have opened an office there. PAUL SCHROEDER & CO., Inc., Depot.

FOR SALE—WILMETTE. 8 R. FRAME, in perfect condition; sleeping porch, double garage; beautifully wooded lot; 4 blocks to lake and depot; $11,000. 1140 Wilmette-av.

FOR SALE—EVANSTON—GONE TO OREgon; must sell my choice 50 ft. lot on Forest-av. near Keeney. See my agents, HILL & STONE, Phone Wilmette 948.

FOR SALE—CHEAPEST EAST SIDE WINnetka vacant; corner Myrtle and Fir, 94x175; near lake, schools, transp.; will divide; terms. R. BIRCHARD, Owner, Edge. 5749.

FOR SALE—SPLENDID WILMETTE HOME on large ground; bargain at $12,000. C. A. BERGSTROM & CO., 35 S. Dearborn.

FOR SALE—BEAUTIFUL 7 RM. BUNGALOW, semi-bungalow; lot 50x125; garage; $7,000. Phone Wilmette 1236.

FOR SALE—BY OWNER, 6 R. AND ALcove, brick; bargain; $7,200; terms. Phone 4013 Stanton after 6 p. m.

FOR SALE—CHOICE COR. LOT, 100x175; Kenilworth; 1 blk. Sheridan-rd.; bargain. Edgewater 8414.

FOR SALE—MODERN 6 ROOM BUNGALOW, water heat, South Wilmette, east; price $12,000. Address T 533, Tribune.

FOR SALE—WINNETKA, E. S., LGE. LOT, my new 8 rm., stm. ht. home, $8,500; $500 cash, balance monthly. Address T 550, Tribune.

FOR SALE — CHOICE RIPARIAN RIGHT; lot deepest on the shore. Address E C 174, Tribune.

REAL ESTATE—SUB'N—NORTH.

IDEAL SPOT

FOR A BEAUTIFUL HOME

ON THE LAKE,

NORTH SHORE.

TWO AND ONE-HALF ACRES WITH

Riparian Rights.

Very exclusive, very private, beautiful grounds on semi-private road. Just off Sheridan-road, convenient to elevated and Chicago & Northwestern Railroad, well removed from traffic, about 275 ft. depth with nearly 300 feet lake frontage, fine bluff, three piers, 200 ft. bulkhead, beautiful private bathing beaches, which are closed off on each side by natural obstructions, completely shutting off all access to the public. In a word, the finest lake shore property on the north shore.

Terms if desired.

Communicate with Owner.

Address J 8 197, Tribune.

FOR SALE—

AN UNUSUAL HOUSE SALE.

POSSESSION AT ONCE.

To close an estate we offer 1021, 1023 and 1033 Darrow-av., near Greenleaf, Evanston, the last 3 houses left, which are well worth $4,000 in cash, at a sacrifice price and unusual terms of only $250 down, balance $25 a month, like rent, until $3,500 is paid. In a few years you have your home free and clear and saved $3,250 instead of renting.

The houses consist of 5 rooms and large attic each, 6 inch cement basement, new modern plumbing throughout, porcelain baths, lavatories, toilets, sinks, etc.; roof 5 year guarantee, sidewalks, city sewer, water, gas, electric in alley; lots 37½x163. See agent on premises every Saturday and Sunday afternoon.

CHANDLER, HILDRETH & CO.,
Central 5151. 56 W. Washington-st.

FOR SALE—GLENCOE.

8 room stucco; h. w. heat; s. porch; $8,500.

8 room stucco; h. w. heat; 3 porches; $15,500.

8 room brick; h. w. heat; garage; near Lake; price $25,000.

10 room colonial; h. w. heat; large lot; $28,000.

10 room old fashioned residence; large lot; $30,000.

9 room brick colonial; 3 porches; large lot and garage; $42,500.

ALSO wonderful bargains in fine vacant.

FOR SALE—HIGHLAND PARK.

Fine 10 room brick residence; 3 baths; 4 porches; garage; lot 150x400; $30,000.

McGUIRE & ORR, 69 W. Washington-st. Glencoe office opposite depot.

FOR SALE—

HUBBARD WOODS AND WINNETKA

$8,000.

278 Mary-st.; 3 blks. N. of H. W. Sta.; 5 rms.; shingle bungalow; incl. porch; prov. for 3 rms. and bath 2d floor; lot 50x220.

274 Mary-st.; big lot; 5 rm. stucco bung.; sun parl.; space for 2 rms. and baths upstairs. $9,000.

915 Elm-st.; 3 blks. W. of W. Sta.; 5 rm. stucco bung.; incl. porch; tile roof; h. w. heat. $12,000.

949 Spruce-st., near Provident; 7 rm.; tapestry brick; green tile roof; double garage; beautiful lot. $16,000.

H. W. BUTLER, Owner,
105 N. Clark-st. Tel. Central 4833.

"MILBURNWOOD,"

EVANSTON'S

NEWEST

SUBDIVISION.

Beautifully wooded restricted lots in this subdivision, corner of Central-st. and Orrington-av. Two blocks from the lake, 66 and 70 foot lots at from $70 to $90 per foot. The third of the lots already sold. Do not delay.

QUINLAN & TYSON,

701 Davis-st., Evanston. Ph. Roy. P. 2617.

KENILWORTH PROPERTY.

Lots 70 ft. 80 ft., 85 ft., 90 ft. corner and up. Prices $50 to $75 per foot. Large Sheridan-rd. corners, $16,000 and up. $20,000.

ESTATE OF JOSEPH SEARS.

Care of the Northern Trust Company,
50 S. La Salle-st. Telephone Main 1200.

J. A. SEARS,
C. A. EDMONDS,
Sundays, J. A. Sears, 417 Warwick-rd. Telephone Kenilworth 163.

FOR SALE—WILMETTE, KENILWORTH.

7 rm. mod. frame, 50x180, garage.....$ 4,875
7 rm. mod. frame, lot 50x187, side.....5,700
7 rm. new bung., lrg. lot, h. w. ht.....7,000
7 rm. mod. bung., hot w., very classy.....9,500
7 rm. pr. new bung., 2 fplaces, porches.....9,500
Large list best homes, $12,000 to.....25,000
ACRES. 826 Lake-av. Phone 965-R.

WHITSIDE & KENWORTHY, 15 Dearborn.

FOR SALE—7 ROOM HOUSE AND GARAGE, RIDGE-AV. CORNER MONROE, EVANSTON, NEAR MAIN-ST. STATION.

LOT 50x125.

$7,000 IF SOLD AT ONCE.

LOT WORTH THE PRICE ASKED.

HARRY W. BUELL & CO.,
10 S. LA SALLE-ST. FRANKLIN 1236.
INSPECTION BY CARD ONLY.

FOR SALE—WINNETKA, 604 LINCOLN-AV. Highest class suburban home at a bargain, 11 rooms, 2 baths, 7 bedrooms; lot 100x150; beautiful shrubs and flowers; use of adjoining lot for garden and small fruits; too large for present needs; convenient terms. See owner on premises.

CHANDLER, HILDRETH & CO.,
Central 5151. 56 W. Washington-st.

FOR SALE—GLENCOE.

8 room stucco; h. w. heat; s. porch; $8,500.

8 room stucco; h. w. heat; 3 porches; $15,500.

8 room brick; h. w. heat; garage; near Lake; price $25,000.

10 room colonial; h. w. heat; large lot; $28,000.

10 room old fashioned residence; large lot; $30,000.

9 room brick colonial; 3 porches; large lot and garage; $42,500.

ALSO wonderful bargains in fine vacant.

FOR SALE—HIGHLAND PARK.

Fine 10 room brick residence; 3 baths; 4 porches; garage; lot 150x400; $30,000.

McGUIRE & ORR, 69 W. Washington-st. Glencoe office opposite depot.

FOR SALE—

HUBBARD WOODS AND WINNETKA

$8,000.

278 Mary-st.; 3 blks. N. of H. W. Sta.; 5 rms.; shingle bungalow; incl. porch; prov. for 3 rms. and bath 2d floor; lot 50x220.

274 Mary-st.; big lot; 5 rm. stucco bung.; sun parl.; space for 2 rms. and baths upstairs. $9,000.

915 Elm-st.; 3 blks. W. of W. Sta.; 5 rm. stucco bung.; incl. porch; tile roof; h. w. heat. $12,000.

949 Spruce-st., near Provident; 7 rm.; tapestry brick; green tile roof; double garage; beautiful lot. $16,000.

H. W. BUTLER, Owner,
105 N. Clark-st. Tel. Central 4833.

"MILBURNWOOD,"

EVANSTON'S

NEWEST

SUBDIVISION.

Beautifully wooded restricted lots in this subdivision, corner of Central-st. and Orrington-av. Two blocks from the lake, 66 and 70 foot lots at from $70 to $90 per foot. The third of the lots already sold. Do not delay.

QUINLAN & TYSON,

701 Davis-st., Evanston. Ph. Roy. P. 2617.

KENILWORTH PROPERTY.

Lots 70 ft., 80 ft., 85 ft., 90 ft. corner and up. Prices $50 to $75 per foot. Large Sheridan-rd. corners, $16,000 and up. $20,000.

ESTATE OF JOSEPH SEARS.

Care of the Northern Trust Company,
50 S. La Salle-st. Telephone Main 1200.

J. A. SEARS,
C. A. EDMONDS,
Sundays, J. A. Sears, 417 Warwick-rd. Telephone Kenilworth 163.

FOR SALE—WILMETTE, KENILWORTH.

7 rm. mod. frame, 50x180, garage.....$ 4,875
7 rm. mod. frame, lot 50x187, side.....5,700
7 rm. new bung., lrg. lot, h. w. ht.....7,000
7 rm. mod. bung., hot w., very classy.....9,500
7 rm. pr. new bung., 2 fplaces, porches.....9,500
Large list best homes, $12,000 to.....25,000
ACRES. 826 Lake-av. Phone 965-R.

WHITSIDE & KENWORTH, 15 Dearborn.

FOR SALE—7 ROOM HOUSE AND GARAGE, RIDGE-AV. CORNER MONROE, EVANSTON, NEAR MAIN-ST. STATION.

LOT 50x125.

$7,000 IF SOLD AT ONCE.

LOT WORTH THE PRICE ASKED.

HARRY W. BUELL & CO.,
10 S. LA SALLE-ST. FRANKLIN 1236.
INSPECTION BY CARD ONLY.

FOR SALE—WINNETKA, 604 LINCOLN-AV. Highest class suburban home at a bargain, 11 rooms, 2 baths, 7 bedrooms; lot 100x150; beautiful shrubs and flowers; use of adjoining lot for garden and small fruits; too large for present needs; convenient terms. See owner on premises.

CHANDLER, HILDRETH & CO.,
Central 5151. 56 W. Washington-st.

FOR SALE—GLENCOE.

8 room stucco; h. w. heat; s. porch; $8,500.

8 room stucco; h. w. heat; 3 porches; $15,500.

8 room brick; h. w. heat; garage; near Lake; price $25,000.

10 room colonial; h. w. heat; large lot; $28,000.

10 room old fashioned residence; large lot; $30,000.

9 room brick colonial; 3 porches; large lot and garage; $42,500.

ALSO wonderful bargains in fine vacant.

FOR SALE—HIGHLAND PARK.

Fine 10 room brick residence; 3 baths; 4 porches; garage; lot 150x400; $30,000.

McGUIRE & ORR, 69 W. Washington-st. Glencoe office opposite depot.

FOR SALE—

HUBBARD WOODS AND WINNETKA

$8,000.

278 Mary-st.; 3 blks. N. of H. W. Sta.; 5 rms.; shingle bungalow; incl. porch; prov. for 3 rms. and bath 2d floor; lot 50x220.

274 Mary-st.; big lot; 5 rm. stucco bung.; sun parl.; space for 2 rms. and baths upstairs. $9,000.

915 Elm-st.; 3 blks. W. of W. Sta.; 5 rm. stucco bung.; incl. porch; tile roof; h. w. heat. $12,000.

949 Spruce-st., near Provident; 7 rm.; tapestry brick; green tile roof; double garage; beautiful lot. $16,000.

H. W. BUTLER, Owner,
105 N. Clark-st. Tel. Central 4833.

"MILBURNWOOD,"

EVANSTON'S

NEWEST

SUBDIVISION.

Beautifully wooded restricted lots in this subdivision, corner of Central-st. and Orrington-av. Two blocks from the lake, 66 and 70 foot lots at from $70 to $90 per foot. The third of the lots already sold. Do not delay.

QUINLAN & TYSON,

701 Davis-st., Evanston. Ph. Roy. P. 2617.

KENILWORTH PROPERTY.

Lots 70 ft., 80 ft., 85 ft., 90 ft. corner and up. Prices $50 to $75 per foot. Large Sheridan-rd. corners, $16,000 and up. $20,000.

ESTATE OF JOSEPH SEARS.

Care of the Northern Trust Company,
50 S. La Salle-st. Telephone Main 1200.

J. A. SEARS,
C. A. EDMONDS,
Sundays, J. A. Sears, 417 Warwick-rd. Telephone Kenilworth 163.

FOR SALE—WILMETTE, KENILWORTH.

7 rm. mod. frame, 50x180, garage.....$ 4,875
7 rm. mod. frame, lot 50x187, side.....5,700
7 rm. new bung., lrg. lot, h. w. ht.....7,000
7 rm. mod. bung., hot w., very classy.....9,500
7 rm. pr. new bung., 2 fplaces, porches.....9,500
Large list best homes, $12,000 to.....25,000
ACRES. 826 Lake-av. Phone 965-R.

WHITSIDE & KENWORTH, 15 Dearborn.

FOR SALE—7 ROOM HOUSE AND GARAGE, RIDGE-AV. CORNER MONROE, EVANSTON, NEAR MAIN-ST. STATION.

LOT 50x125.

$7,000 IF SOLD AT ONCE.

LOT WORTH THE PRICE ASKED.

HARRY W. BUELL & CO.,
10 S. LA SALLE-ST. FRANKLIN 1236.
INSPECTION BY CARD ONLY.

FOR SALE—WINNETKA, 604 LINCOLN-AV. Highest class suburban home at a bargain, 11 rooms, 2 baths, 7 bedrooms; lot 100x150; beautiful shrubs and flowers; use of adjoining lot for garden and small fruits; too large for present needs; convenient terms. See owner on premises.

CHANDLER, HILDRETH & CO.,
Central 5151. 56 W. Washington-st.

FOR SALE—GLENCOE.

8 room stucco; h. w. heat; s. porch; $8,500.

8 room stucco; h. w. heat; 3 porches; $15,500.

8 room brick; h. w. heat; garage; near Lake; price $25,000.

10 room colonial; h. w. heat; large lot; $28,000.

10 room old fashioned residence; large lot; $30,000.

9 room brick colonial; 3 porches; large lot and garage; $42,500.

ALSO wonderful bargains in fine vacant.

FOR SALE—HIGHLAND PARK.

Fine 10 room brick residence; 3 baths; 4 porches; garage; lot 150x400; $30,000.

McGUIRE & ORR, 69 W. Washington-st. Glencoe office opposite depot.

REAL ESTATE—SUB'N—NORTH.

FOR SALE—WILMETTE.

Central-av., near the Lake; 8 r. res.; heated sun porch and sleeping porch.; dep lot; $14,500.

KENILWORTH.

Dutch colonial 8 r.; 3 master bedrooms; dressg. room and 2 tiled baths on 2d floor; 2 mds.' rooms and bath on 3d; large corner lot; $25,000.

WINNETKA.

Nearly new 7 r. stucco; two incl. pchs.; 3 baths; h. w. heat; corner lot; $12,000.

Up to date 9 r. brick res.; near Lake; 4 master and 2 maids' rooms; 3 baths; h. w. heat; sunroom, bkfst. porch, oak floors, enamel trim.; all in perfect condition; 2 car garage; fine large lot.

Ten other houses, $12,000 to $16,000.

GLENCOE.

New 7 r. col. res., on large depe lot, e. of R. R.; very large liv. rm., front porch, sleep. porch, 2 baths, h. w. heat; terms; $20,000.

7 r. frame res.; lot 160x182; big liv. room; sleep. porch; only $7,750.

HIGHLAND PARK.

8 r. res.; 3 blocks e. of depot; large liv. room; 2 baths; h. w. heat; $12,500.

Fine mod. house; 9 r.; h. w. heat; 3 baths; sunroom; sleep. pch.; large grounds; near Lake; owner moving west; $35,000.

Phone us—Central 4622—for appointment to show above or other homes.

MURRAY & TERRY.

HIGHLAND PARK.

For Sale—Some Very Attractive Houses.

Lot 60x150 2 story frame, 9 rooms, 3 baths.....$12,500

Lot 80x220 2 story stucco, 8 rooms, 2 baths.....$12,000

Lot 270x350 2 story, brick, 12 rooms, 3 baths.....$32,500

Lot 300x300 3 story frame, 12 rooms, 4 baths.....$42,500

Lot 150x300 3 story brick, 11 rooms, 3 baths.....$45,000

Lot 75x250 2 story frame, 11 rooms, 3 baths.....$30,000

Lot 200x300 3 story brick, 11 rooms, 3 baths.....$52,500

Lot 150x200 3 story stucco, 17 rooms, 4 baths.....$100,000

An inspection of any of the above may interest you.

Eugene A. Bournique & Co.,
701 FIRST NATL. BANK BLDG.

FOR SALE—

KENILWORTH

"Live Near the Lake."

Some very desirable building sites in this highly restricted suburb. Perfect home environment. Many are now building. Present prices must advance soon. Buying this property is one of the very few investments where your dollars are still worth 100 cents.

A number of attractive 7 to 10 room homes for sale. Complete list of every house available at this time.

Office open Sunday and weekday afternoons on Sheridan-rd., Kenilworth. Phone Kenilworth 225.

McGUIRE & ORR, 69 W. Washington-st.

FOR SALE—WILMETTE, NEAR NEW 7 R. stucco home; water ht.; newly decorated; fine hardwood finish; large living r., fireplace; 2 bedrs., bath; lot 50x187.

Attractive 7 r. stucco, 50 ft. lot, sun and sleeping porches, hot water ht., garage; $18,000.

Mod. 8 r. home, choicest section, lot 60x175; lge. bedrooms; pchs.; water ht.; $18,000.

Beautiful 9 r., extra lge. living r., sun porch with firepl., 4 lge. bedrooms, 2 baths on second, 2 maids' rms. and bath on third, extra lav. and toilets, garage; lot 100x181. $28,000.

M. E. BARKER & CO.,
End of L, Wilmette. All offices closed Sunday.

FOR SALE—12 ARTISTIC BRICK VENEER Calif. bungs., now under construction, both sides of beautiful lot in Wilmette; bungs. are surrounded by large trees, 6, 7 & 8 large rms., incl. sun parlor and breakfast po., tile roof with copper valleys, cobblestone fireplaces, steam ht., porcelain bath and pantry, elegant elec. fixtures and decorations, composition floors throughout, art glass French windows and doors, built-in features and front steps; act quick as we can only supply 12 buyers; prices $12,000 upwards; terms if desired; immediate poss.; open for inspection daily and Sundays. Phone Kildare 4231, Wilmette, or H. W. DICKENSON.

FOR SALE—WILMETTE, N. EVAN., KEN. Winn., homes our specialty. Buys, sales and heat. Solicitors out daily looking for homes for you. Keep in touch with our 3 offices.

9 sl. stucco, slp.-liv. pch., garage, nr. lake.....$31,000

8 r. fine brk., nr. Sher. and lake, slp.

7 r. fine brk., new garage; a beaut.....25,000

8 r. brk., slp.-liv. pch., firepl.; terms.....18,000

8 r. dandy brick, w. ht., firepl.; terms.....12,600

7 r. frame, nr. stm. r.; r. elegant.....4,800

6 r. bungalow, w. ht., firepl., garage.....10,000

All Wilmette. Office closed Sunday.

See office nr. C. & N. W. depot, Wilmette, or end L, Wilmette. PAUL SCHROEDER & CO.

FOR SALE—I WILL SACRIFICE FOR QUICK action my beautiful Winnetka home; 7 large rms., 2 baths, sleeping porch, reception parlor; 2 baths; one of the best constructed residences in Winnetka; nr. Indian Hill station and golf links. Large corner lot; house is frame on brick foundation; fine basement, comb. hot water and moist hot air heat; found has many unusual features not found in the ordinary home. Size of closet space. This home was built for comfort. Will take $8,000 cash, bal. terms; will make price right to bona fide buyer. Will sacrifice. Address E C 269, Tribune.

WILMETTE.

6 r. frame, convenient location.....$ 8,250

6 r. stucco, East Side.....9,000

7 r. frame, 2 porches, water heat.....10,000

7 r. N. E. exposure.....12,000

8 r. garage, h. w. heat, only.....14,500

8 r. stucco, 2 baths.....16,000

9 r. 3 baths, garage, near lake.....35,000

See these and others.

McGUIRE & ORR, 69 W. Washington-st. Wilmette Office, Opposite "L" Terminal.

EVANSTON.

Near theh lake, "L," schools, C. & N. W., etc., there has been listed with us a modern 8 room home, 3 baths, 2 glazed porches, 2 car garage, beautifully wooded lot 105x170 ft. Can be had on terms for $29,000.

McGUIRE & ORR, 69 W. Washington-st. Wilmette office, opposite "L" Terminal.

FOR SALE—KENILWORTH.

When driving north today look at the following house and lot. Price reduced. May 1 possession, and call Main 620 and arrange to see the interiors.

240 Hibbard-av. cor. Cumnor.

323 Cumnor-rd.

429 Essex-rd.

241 Forest-ave.

145 Melrose-av.

FOR SALE—HOTEL BUILDERS, TAKE NOtice—Owing to the great demand for quarters of all descriptions in Highland Park and not being a builder, I have decided to sell or exchange my beautiful tract of 400x400 on Sheridan-rd. with riparian rights. Will prefer good income property north of Irving Park Blvd. Further particulars see R. E. DEVEREAUX, 65 W. Randolph-st.

HIGHLAND PARK,

Overlooking Exmoor C. C.; 10 room modern home on beautifully wooded lot; 3 sleeping porch, h. w. heat; 2 car garage with paved drive; garden; easy terms. Phone Majestic 9060 or Highland Park 1830.

FOR SALE — WINNETKA — BEAUTIFUL home, 7 r., slp. dn. pch., brkfst. r.; 2 baths; hardwood finish; large lot; beaut. wooded lot; a bargain. Come look it over today. Quick possession. 812 Rosewood-av., Winnetka. Best bus to North Shore. Come inspect it. Be ready to buy.

FOR SALE—10 R. RES., 1307 CHGO.-AV. Evanston; nr. Dempster-st. sta.; lot 50x190; hot water heat; 2 baths. Open for inspection on Sunday. Immediate poss. Price, $17,500. H. E. HENDERSON & CO., Exc. Agent, 1 N. LaSalle-st.

FOR SALE—WINNETKA RESIDENCE—Will give poss. April 1; 3 bedrooms and heated sleep. porch; large liv. room and fireplace; 2 baths; h. w. heat; large water heater; 2 car garage; leaving North Shore; $13,500. Address B W 13, Tribune.

South Evanston 2 Flat.

Price $10,500.

5-6 rms., h. w. heat, sun parlor; lot 33 1-3 x149; rent $50 and $55.

STEEN & HARWOOD, 7044 N. Clark.

FOR SALE—IN GLENCOE, BEAUTIFUL LOcation; modern brick bungalow and garage; house has 8 rooms; unusually large lot on corner; this is a splendid opportunity to get home at a fair price; will also make terms. Address E C 250, Tribune.

FOR SALE—HUBBARD WOODS—NONRESident owner will sell Hubbard Woods vacant lot at less than price to quick buyer; must sell immediately. For particulars call at our Winnetka office, Lincoln and Elm-sts.

McGUIRE & ORR, 69 W. Washington-st.

FOR SALE — MODERN 8 FLAT BLDG., AIRgyle-st., east of Sheridan-rd., 6 rooms each flat; possession 2 flats May 1. Price $40,000. Will rental $4,500. B. B. CLOVER & CO., 69 W. Washington-st.

REAL BARGAIN.

Owner of 7 room cottage at 823 Sherman-av., Evanston; must sacrifice; 2 blocks to all transportation; $5,500. Ph. Evans. 3157 M.

FOR SALE—BY OWNER; MOVING TO New York, so am offering my modern 9 room house, hardwood, h. w. heat; possession at once; 2 garages. Phone Evanston 961 and arrange for inspection.

FOR SALE—LOTS IN EVANSTON, FRONTing Lincoln, Broadway, Monticello, Clinton, Roosevelt, Judson and Orrington; buy at present low prices before they advance. J. H. PRIDMORE, 139 N. Clark-st. Cent. 1212.

FOR SALE—HIGHLAND PARK BEAUTIful wooded corner; value $16,000 ft. frontage by 368 ft.; 3 blks. E. of Ravinia station; all improvements; $35 ft. if sold at once. Address T 370, Tribune.

FOR SALE—EVANSTON, VERY ATTRACtive home, brick, tile roof, h. w. heat, beautiful lot; 2 car garage; price $20,000. Phone Evanston 961 or Main 620.

FOR SALE—DOUBLE HOUSE, FIRST CLASS condition, well located; pos. May 1; would rent for $2,000 per year; splendid value; price $16,000. Address G S 287, Tribune.

FOR SALE—EVANSTON CORNER SUN PARlor for 18 apt. bldg., on choice cor.; rents $15,000 yr.; price $45,000, or will trade. G. W. STEWART, 29 S. La Salle.

FOR SALE—THE RIPARIAN RIGHT LOT fering one at a bargain. Address G M 538, Tribune.

FOR SALE — EVANSTON RESIDENCE; very desirable; $15,000; lot 180 ft. deep; particulars to buyers. W. A. PRIDMORE, 139 N. Clark-st. Cent. 1212.

FOR SALE—HIGHLAND PARK, NEAR MOraine Hotel; an attractive 9 room stucco house; 3 baths; lot 136x160 ft. ft. Highland 305. Dearborn-st.

FOR SALE—ROOM FRAME HOME, EVanston; good location; price $8,500; terms to suit. Address E C 506, Tribune.

FOR SALE—EVANSTON 9 RM. HOUSE; 2 baths, h. water heat; 100 ft. x 2 car gar.; terms. TEL. MRS. TAYLOR, Evanston 2422.

FOR SALE—EVANSTON, KENILWORTH and Winnetka houses; $25,000 to $75,000. MRS. E. G. TROOP FRANK, 2 Dearborn-st.

FOR SALE—KENILWORTH, 20 ACRES; FINest location for bungalow tract; N. Sheridan-rd. W. G. PRESENCER, 435 Arlington-pl.

REAL ESTATE—SUB'N—NORTH.

FOR SALE—NORTH SHORE HOMES—

6 room stucco, h. w. heat, near L, $11,500

8 room, white Colonial home in North Evanston; tile walls and ceiling; near university.....17,000

9 room home on Chestnut-av., beautiful 100 ft. lot; h. w. heat.....22,500

New, just completed 7 room brick Colonial house, 1 block from lake; silver fixtures; canvas walls; 2 baths; prettiest home on North Shore.....22,500

9 room home in Winnetka; 30 ft. living room, beautiful dining room, 3 baths, maid's quarters; 100 ft. lot; beautiful home, near lake.....30,000

10 room stone home with riparian rights.....60,000

85 foot lot, Sheridan-rd.....85

50 foot lot, east side, near lake.....55

Many other vacant lots from Wilmette to Glencoe near lake at attractive prices.

Office closed on Sunday.

HILL & WHEELER,
401 Linden-av., Wilmette.
Phone Wilmette 93.

FOR SALE—

GLENCOE.

12 rms.; brick; very modern and complete; all conveniences; price $80,000.

3 houses; 8 rms.; modern; price each $15,000.

7 rms.; frame; very good location; price $6,000.

WINNETKA.

8 rms.; stucco; hot water heat; good location; price $16,500.

EVANSTON.

14 rms.; granite; 4832300; beautifully located on the lake with riparian rights; price $40,000.

We also have some beautiful North Shore vacant.

W. L. DORMAND,
Real Estate—Loans—Insurance.
208 Hoyburn Bldg.,
Evanston, Ill.
Phone Evanston 4383.
Phone Glencoe 339-W.

FOR SALE—WINNETKA.

8 rm. res., strictly mod., 2 baths, h. w. heat, etc.; lot 50x150; in one of the choicest locations. $20,000.

Large old fine res., h. w. heat; 3 baths, fine garage, large lot, near lake, 4 blocks from depot; a rare opportunity for one who would appreciate a well kept old homestead; $25,000.

7 rm. stucco res., h. w. heat, large liv. rm., cast side, lot 50x187; one of today's best values at $12,000.

7 rm. new brick res., strictly mod., 7 bedrms., 3 baths, double garage, etc.; lot 100x200; within block of lake. This place is luxuriously furn., can be bought furnished complete if desired; owner leaving city; party wishing to acquire wonderfully furnished home complete would do well to investigate; $45,000, or with furnishings $85,000.

P. F. BRADSTREET, PH. WINN. 162.
Headquarters, Winnetka Real Estate.

FOR SALE—BEST BUYS IN GLENCOE ON the N. Shore. You find them here.

10 r. home, 5 bedr., 3 baths, orchards, fruit, large grounds; terms.....$40,000

8 r. colonial, fine lot, dandy.....18,000

9 r. sun., din., slp. pch.; 2 baths, 2 car garage, wonderful lot; terms.....30,000

10 r. home, liv. pch., den, sunpch., 3 baths, large grounds; a wonder.....77,250

7 r. stucco, 4 lrg. bedr., deep lot, fine shape; you can't beat it for.....14,500

7 r. dandy home, large grounds, 2 car garage; a real buy, only.....11,850

5 r. bungalow and garage.....6,500

Now remember you get the most for your money in and around Glencoe of any place on the N. Shore. Office open Sunday.

PAUL SCHROEDER & CO., nr. depot, Glencoe

EVANSTON,

Corner Ridge and Lee; 9 room stucco; 3 baths, h. w. heat; an ideal home; lot 100x175 feet, a real bargain.

9 room stucco house; hot water heat; large garage; lot 50x165; will make terms.

702 South-blvd., Residential; 2 flats, 5 rooms each; separate heating plants; large corner lot; a bargain, $7,500.

1806 Dempster-st., 2 flat stucco on tile; 4 rooms each; a big snap, $5,000.

Choice vacant at Lincoln and Ashland at from $35 up. Will build to suit.

U. H. PENNY & SON,
726 Conway Bldg. Phone Main 4588.

FOR SALE—EVANSTON BARGAIN IN HOME—Ten room residence, fine corner, nr. Ridge; veranda, trees, modern, hardwood; lot 50x150; garage, etc.; $9,500.

Charming bungalows, 9 r. stucco, near Ridge; very attractive living r. room and din. r.; fine basement; large bedrooms; lot 50x200. Want offer.

R. M. CONGER & CO.,
Ph. Majestic 7858 or Evanston 1160.

FOR SALE—HOMES AND BUNGALOWS, $10,000 to $50,000. We offer 3 bargains this week. 9 rm. brick, 3 baths, 100x200, beautiful location, 2 blks. from Lake, st. and sun por. Winnetka. $32,000.

8 rm. brick, 2 baths, 100 ft. front, beautiful location, near lake; sun porch; must sell; Hubbard Woods; $17,750.

7 rm. brick, 2 baths, 100 ft. front, Sheridan-rd. nr. lake; would take $4,000 cash to build today; party leaving town; $33,000. Willmette; all 3 bargains.

DELONG REALTY CO.,
Phone Winnetka 355. Hubbard Woods.

FOR SALE—WILMETTE, 3 YR. OLD TWO story stucco house, 8 rooms, hot water heat; lot 50x150 ft. Washington-st. 1 blk. 15th-st.; poss. April 1st; price $12,000; $5,000 cash. Inquire 730 Central-av., Wilmette.

FOR SALE—A ROOMY STUCCO; 7 LARGE, light rooms; 2 baths; open, 2 glazed porches; new; hot water heat; garage; $12,000. Address P 257, Tribune.

FOR SALE—$8,000 CASH; MOVING TO New York, so am offering my modern 9 room house, hardwood, h. w. heat; possession at once; 2 garages. Phone Evanston 961 and arrange for inspection.

FOR SALE—LOTS IN EVANSTON, FRONTing Lincoln, Broadway, Monticello, Clinton, Roosevelt, Judson and Orrington; buy at present low prices before they advance. J. H. PRIDMORE, 139 N. Clark-st. Cent. 1212.

FOR SALE—HIGHLAND PARK BEAUTIful wooded corner; value $16,000 ft. frontage by 368 ft.; 3 blks. E. of Ravinia station; all improvements; $35 ft. if sold at once. Address T 370, Tribune.

FOR SALE—EVANSTON, VERY ATTRACtive home, brick, tile roof, h. w. heat, beautiful lot; 2 car garage; price $20,000. Phone Evanston 961 or Main 620.

FOR SALE—DOUBLE HOUSE, FIRST CLASS condition, well located; pos. May 1; would rent for $2,000 per year; splendid value; price $16,000. Address G S 287, Tribune.

FOR SALE—EVANSTON CORNER SUN PARlor for 18 apt. bldg., on choice cor.; rents $15,000 yr.; price $45,000, or will trade. G. W. STEWART, 29

ESTATE—SUB'S—WEST.

...BEAUTIFUL RIVER FOR... ...IM, BRICK AND STUCCO HO... ...completed; large ... ...ough for additional ... ...ded dining rm., ...orated throughout, ...ON-BLVD., convenient ... ...R. station. Price $8,... Open Sat. and Sunday p. m. See these today. PILGRIM & CO., ...ke-st. Austin 1680-Oak Pk. ma...

...ALE—LARGE, MOD... ...idence in one of Chi... most beautiful sub... Large grounds a... 45 minutes to city... $45,000. Particulars ...tos upon application ...PRIDMORE, 139 N. ... Cent. 1212.

...L HOME—MODERN, ...IGHT ROOMS,

...two acres of land, in a ... the Aurora and Elgin ... heat; open plumbing; ... chicken houses; beautiful ... cherry and apple trees, ...gooseberries, raspberries, ...ful garden; all in perfect ... home, of which you ... offered for immediate sa...

...BROS., 111 W. Washington

...BEAUTIFUL HOME IN WH...

...a acres, all fenced; splendid ... ...ry of all description; beautiful ... walks and gravel drives; ... water and gravel drives on the ... the windmill; house modern ... ...ms, 70 ft. long, extending ... ...ms, 3 baths, one shower; ... ...y in every room; modern ... ...hot and cold water all over; ... and all trim, white enamel; ... ...e's quarters on second floor; ...ms, etc., etc. Show ... ...finest home in this ... ...ful estate. ...RSIDE MANSION.

...RGAIN AT $30,000.

...suburban home, designed ... Wright. Artistic exterior ... ...bedrooms for family, ...extra large living and ... ...fireplaces, built-in conveni... ...d radiators; ballroom on ... ...ed porch, red tile roof; ... ...ge, fashionable. Swimming-st., $17,... ...8x gent old oliver orchard, alfalfa, ...ge, sugar beet farms we can recom... ...No orange groves). Ask facts about ...ands and alfalfa; largest yield ... all go to London at highest prices ... Address S 339, Tribune.

...ALE—MODERN 2 LOTS: 128 FT. ...

...on wide street in Lockport; ¼ ... Chicago train; $2,500; at least half ...nderful opportunity for home Ran...

REMICK, LLOYD & CO.,

105 S. La Salle-st., Chicago. Ill. Phone Randolph 2820.

Canadian Farm Lands

If you are thinking of investing in Canadian farm lands it will repay you to get into touch with us. We have the exclusive listing for resale of thousands of acres and hundreds of blocks of hand picked lands selected years ago, from the first grants made to the Canadian transcontinental railways. Write for lists and prices.

MANITOBA FINANCE CORPORATION, LTD.
ELECTRIC RAILWAY BUILDING,
WINNIPEG, MANITOBA.

...ALE—LOOKING FOR LAND IN CAN...

...ada? Send for our folder "Looking for Land," describing lands for settlement in East Central Saskatchewan—good settled district, good roads, good water railways, market facilities, schools, churches, telephones; also ideal for grain, dairying or mixed farming; contains key map, showing exact location; photographs, description of surrounding towns, and full report on climate, soil, crops, and conditions within district. Post card will bring copy. WALCH LAND COMPANY, Northern Crown Building, Winnipeg.

...ALE—3,320 ACRES, 1,000 ACRES ...

...ready for breaking; choice of 6 blocks location Red River Valley, Manitoba; main line railway; 25 miles city Winnipeg; one block from flax shipping point; $30 per acre; handles. Write E. KENNEDY, Box 509, Central Station, Toledo, O.

...ALE OR TRADE—IMPROVED CH...

...icago property; 160 acres of which, 40 acres wheat land is free from stubs; 1 mi. from railroad station, 3½ mi. city limits; 60 acres tiled; under cultivation; all fenced with hog wire. ELIAS OLSON, 445 W. Chicago av.

...ALE—CHOICE 480 ACRES VIRGIN ...

...Saskatchewan land close to railroad; price and terms reasonable; you should be seen to appreciate this wonderful opportunity. LARSON, 6725 Chappel-av., Chicago.

Colorado.

Health, Happiness and Prosperity

Are attainable on lands of Redlands, Mesa, Delta County, Colo. These lands produce exceptional crops of alfalfa, sugar beets, potatoes, and all diversified farm crops.

INVEST A LITTLE MONEY AND TIME AND INVESTIGATE. IT MAY MEAN MUCH TO YOU TO DO SO.

This land is in a famous prize winning orchard district, which has won more prizes for best apples than any other similar sized tract. Write at once for map and information.

REDLANDS MESA CO.,
109 N. Dearborn-st., Chicago.

Florida.

FOR SALE—15,500 ACRES, 6½ MILES ...

...FROM TAMPA; $75 PER ACRE.

15,500 acres good agricultural land, muck, grove, and general farming soil, bearming only 6½ miles from Tampa, 2½ miles from Oldsmar, with lightwood pole; short route Dixie Highway through center will be paved; natural drainage to south and west; 6,000 acres heavy bearing orange land, 4,000 acres Parkwood clay. Parkwood sandy loam. A $1,875,000 crop of citrus fruit will pay balance. Address F T 522 Tribune.

FOR SALE—SPLENDID 60 AC FARM, NR. ...

...Ft. Myers, Fla.; 40 cleared; 6 room house, well, windmill, tank, etc.; 2 miles to Caloosahatchee River; 1 mile to school; 1 mile to Dixie highway; good roads; price $3,000; terms. Address F 522 Tribune.

FOR SALE—ORANGE GROVE, 400 Bearing Trees, $2,000. $2,000.

40 acres good level tillage, pasture, timber; good income from 400 orange, grapefruit, and tangerine trees, only mile to Ft. Myers. Owner sacrifices for quick sale, $2,000, easy terms. Details this farm, also 6 other farms for lists and prices.

MANITOBA FINANCE CORPORATION, LTD.
ELECTRIC RAILWAY BUILDING,
WINNIPEG, MANITOBA.

...ALE—LOOKING FOR LAND IN CAN...

...ada? Send for our folder "Looking for Land," describing lands for settlement in East Central Saskatchewan—good settled district, good roads, good water railways, market facilities, schools, churches, telephones; also ideal for grain, dairying or mixed farming; contains key map, showing exact location; photographs, description of surrounding towns, and full report on climate, soil, crops, and conditions within district. Post card will bring copy. WALCH LAND COMPANY, Northern Crown Building, Winnipeg.

...ALE—3,320 ACRES, 1,000 ACRES ...

...ready for breaking; choice of 6 blocks location Red River Valley, Manitoba; main line railway; 25 miles city Winnipeg; one block from flax shipping point; $30 per acre; handles. Write E. KENNEDY, Box 509, Central Station, Toledo, O.

...ALE OR TRADE—IMPROVED CH...

...icago property; 160 acres of which, 40 acres wheat land is free from stubs; 1 mi. from railroad station, 3½ mi. city limits; 60 acres tiled; under cultivation; all fenced with hog wire. ELIAS OLSON, 445 W. Chicago av.

...ALE—CHOICE 480 ACRES VIRGIN ...

...Saskatchewan land close to railroad; price and terms reasonable; you should be seen to appreciate this wonderful opportunity. LARSON, 6725 Chappel-av., Chicago.

REAL ESTATE—SUB.—MISCELLAN'S.

...SALE—MODERN 8 ROOM HOUSE; SUB... ...46 minutes from loop; 2 acres; 2 ...m depot. Address S 143 Tribune.

...SALE—7 RM. MOD. BRICK HOUSE; ...t. 50x187. Address S 82, Tribune.

...AL ESTATE—ACRE PROPERTY.

...EST ACRE PURCHASE ...AROUND CHICAGO.

...on 167th-st. ...st of the Dixie highway. ...ter-st. ...Hazelcrest. ...Homewood. ...block sell equal ...ly $250 acre, worth $400.

W. K. YOUNG & BRO.,

140 S. Dearborn-st.

...SALE—13 ACRES, WILL DIVIDE; 30 ... ride on Burlington R. R.; water, ... electric light; paved streets to ... $15,000 school on land; 10 min... to R. R. station. E. B. GRAHAM, ... Clark-st. Rand 5692, or call Sat. ... Sunday at residence, Congress Park.

...SALE—30 ACRES, HEAVILY TIM... ...east of Ry., at Lake Forest, at a ... $700 acre. 20 yrs. Address C. F. WIL... ...LIAMS, 2008 W. Chicago-av.

...FOR SALE—MY 160 ACRES, NR. FRUIT... ...dale, Ala., on M. & O. R. R., north of Mobile, $4.75 per acre, big loss to me, but want ...money. Address Y 4 450, Tribune.

...FOR SALE—OR EXCHANGE—10 ACRES 70 ...yr. old pecan orchard; nr. Mobile, Alabama. Address K 573, Tribune.

California.

...FOR SALE—CALIFORNIA ALMOND ORCHARDS.

Own an almond orchard in the largest almond producing section of California. Prices just half what others charge. Write for literature containing report issued by the Director of Agriculture of the State of California, showing production of our almond orchards, compared with other almond sections. It's free.

GEORGE X. FLEMING,
The best posted man in California on Sacramento Valley Lands.
430 J street, Sacramento, Cal.

FOR SALE—320 ACRES IN RIVERSIDE ...

...Co., nearly all cultivated; fully equipped with stock and mch.; four miles to two towns; acres in all kinds of fruit and grapes. Feldspar is mined on the land; price $17,000; half is required.

ATLAS REAL ESTATE EXCHANGE,
3754 W. 26th-st., Chicago, Ill.

FOR SALE—DANDY PROPERTY IN BEST ...

...part of Hollywood, no exchange proposition considered. DENTON DE STORER, R. R. No. 1, Millet, Alta., Canada.

Canada.

GRAIN FARMS AT DAVIDSON, SASKATCHEWAN, CANADA.

Highly improved farms. Wild lands. The best lands in Western Canada; the equal of the best in the Corn Belt of the United States. 160 acre farms, 320 acre farms, section farms, and larger tracts. Prices low and terms easy. We have farmed at Davidson for 17 years. It is a finely developed district and has no failures. Indications point to big activity and increase in values this year. Take advantage of early spring conditions. Write for full particulars.

REMICK, LLOYD & CO.,
105 S. La Salle-st., Chicago. Ill.
Phone Randolph 2820.

Canadian Farm Lands

If you are thinking of investing in Canadian farm lands it will repay you to get into touch with us. We have the exclusive listing for resale of thousands of acres and hundreds of blocks of hand picked lands selected years ago, from the first grants made to the Canadian transcontinental railways. Write for lists and prices.

MANITOBA FINANCE CORPORATION, LTD.
ELECTRIC RAILWAY BUILDING,
WINNIPEG, MANITOBA.

...ESTATE—SUMMER RESORTS.

...ALE—BEAUTIFUL SUMMER HOME, ...

...SHORE LAKE BEULAH, WIS.

...ll room house, 2 baths, 7 bedrooms, ... large boathouse, barn, ... laundry, tool, wood and chicken house, ...ondale and in perfect condition. Large ... launch, 37x7, standing half cabin, ... and pump for water supply; 2¼ ... with 200 ft. of frontage on the finest ...h in Wisconsin. Price $8,000. Terms ... cash. Address W. A. SPANDISH, 35 ... m. to Milwaukee Electric line, ... mi. CHAS. A. V. STANDISH, 35 ...

...ALE—BEAUTIFUL, SUMMER HOME, ...

...Lake, Mich.; convenient to Grand ...ayed road to Grand Rands; 30 ... from Chicago; 20 yrs. Address C. F. WIL... ...LIAMS, 2008 W. Chicago-av.

...FOR SALE—LIONIZERS AND INVESTORS. ...

...Florida land bargains; 30,000 acres rich agricultural and stock land $4.50 per acre. 80,000 acres cut over land $4.00; 11,000 acres sawmill and colonization land $12.50; also smaller tracts; prices rising rapidly; large profits absolutely certain. Write definite what you want. American Mortgage Company, Central National Bank Bldg., St. Louis, Mo.

FOR SALE—"FLORIDA WATER FRONT ...

...Estate" of 376 acres in Northwest Florida. Fronting beautiful land-locked sound. Excellent boating, bathing, fishing, hunting. Within 2½ miles from city 35,000. Already cut over; suitable for truck farms, etc. Or surveyed in lots for resort home sites. Price would make ideal all the year place. Price $15 per acre for quick sale. Half cash. Splendid investment. Write R. W. WAGAR, 601 Stevens Bldg., Detroit, Mich.

FOR SALE—"EASTLEWOOD" FLORIDA ...

...bungalow 5 rms., every convenience, comfort; 16 acre grove, 900 citrus trees; vegetables; servants' cottage; good outbuildings; right into Lake River. Dixie Highway; beautiful, profitable home; low price. "Castle-wood," Melbourne, Fla.

FOR SALE—BARGAIN, NEED MONEY; 40 ...

...acres citrus land, including about 75,000 boxes per acre; tiled; bldgs. in good condition; silo, etc. 35 miles from loop. FEIGEL, 3416 Lincoln-av.

FOR SALE—45 ACRE FARM NEAR ELGIN ...

...cypress given away; mile to brick road; settled all around. Midway 9023.

FOR SALE—WILL SELL AT BARGAIN 20 ...

...acres best productive land in northern Florida; only ½ mile from business town of Hilliard; best offer will get it. Address T 203 Tribune.

FOR SALE—10 ACRE FARM, FINE LOCA ...

...tion lake region, 10 miles north of Tampa, good citrus, vegetable soil, small house, all fenced. Owner, Box 132 Morton Grove, Ill.

FOR SALE—SPLENDID GROVE AND FARM ...

...of 63 acres; Lake Region Highlands; bearing 6,000 citrus trees. A bargain at $200 000. tiful lake frontage. C. A. BERGSTROM & CO., 35 S. Dearborn-st.

FOR SALE—IN MIAMI, FLA., LOTS 10 AND ...

...11 block 16, Lawrence Estate Subdivision. For quick sale will sell at a bargain. Write for quick sale will sell at a bargain. Write Box 1, Florence, Wis.

FOR SALE—GROVES, FARMS, HOMES AND ...

...unimproved lands; a few real bargains. C. A. BERGSTROM & CO., 35 S. Dearborn-st.

FOR SALE—DE SOTO COUNTY BARGAIN; ...

...25,000 acres at $7.50 fine for colonizing. C. A. BERGSTROM & CO., 35 S. Dearborn-st.

FOR SALE—BARGAINS, 36 A. FLA. IND ...

...River land. F. GELDON, 1908 Fremont-st.,

REAL ESTATE—FARM LANDS.

Florida.

FOR SALE—12,000 ACRES, CELEBRATED Walton county, Florida, must be sold at once; will sacrifice for cash at $3.50 per acre, worth $10. The pine timber on this tract is worth more than the price asked for the whole tract; land fine for general farming, stock raising, etc., to secure this bargain quick action is necessary.

JOHN ALLYN CAMPBELL,
105 W. Monroe-st., Room 412.
Telephone Central 80.

FOR SALE—10 A. $110 CASH, ½ $60. ORlando, 4 miles. Address S 182, Tribune.

Georgia.

FOR SALE 5½ ACRE PECAN ORCHARD, 9 years old, bearing; 4 miles from city on Dixie highway; as fine an orchard as is in Albany district for age; price $4,000. Address J L 557, Tribune.

FOR SALE—PECAN ORCHARD, 5 ACRES, in Albany District; 8 years old; $450 per acre, every tree bearing; begin to bear. Terms. Address J L 556, Tribune.

FOR SALE—BARGAIN; 12 YEAR OLD PE... can grove in Albany district; $1,500. Address X 557, Tribune.

Illinois.

FOR SALE—I HAVE A HIGH GRADE 160 A. farm located in Will Co., Ill., 55 mi. from Chgo. City Hall, 1 mi. from depot. About 125 a. under a high state of cult.; fine drainage, all tiled; all a rich black soil; good improvements, fine house, barn, silo, grade aries, corn cribs, etc. All improvements in first class condition; the farm is completely equipped with good if farm machinery, tools, horses, eight milk cows, hogs and chickens. Farm already to move on. Possession at once. Farm is clear. Will take $13,000 cash, balance terms. Price $30,000; no trade. Farm will stand the strictest kind of investigation. Address E C 273, Tribune.

FOR SALE—DAIRY AND STOCK FARM, 161 acres, in high state of cultivation, near Ingleside, Lake Co., Ill., bordering on small lake; 3 acres in village; 1 mile limits; improvements and electric light; will take care of 50 head of cattle; one smaller barn, two silos; 10 room house and 5 room bungalow, both with hot water heat, baths and electric light; eight acres of timber; small orchard; tiled; fenced and cross fenced; one of the best equipped farms in northern Illinois; must be seen to be appreciated; make appointment or visit the property.

(4.) COCHRAN & McCLUER, 40 N. Dearborn.

FOR SALE—385 ACRES 42 MILES FROM Chicago; good bldgs., with spring water, all land under plow excepting 85 acres; price $175 per acre.

240 acres nr. Woodstock; 180 acres under plow; good and complete set of bldgs.; exceptionally good soil; corn, wheat, or any crop can be easily raised; must make loan of $22,000, 7 yrs., 5%; will be sold at an attractive price.

I. J. BLISS & CO.,
8 S. Dearborn-st.

5 ACRE FARMS.

Through a fortunate purchase on 95th-st. we have just acquired 160 acres, rich, black soil on an asphalt street, 35 minutes from loop; near road town and transportation. This land will be offered to the public at $1 875 per 5 acres and will be ready for market March 1st. Your chance to make money now, in advance. For particulars, phone, write, or call. Terms can be arranged.

CHAS. W. JAMES & CO., 111 W. Washington.

SMALL FARM BARGAINS.

Five acres or more of fine land, located on the Burlington R. R. just west of Hinsdale, about 1½ miles from the city; 40 minutes' ride to Chicago. Dandy place for chicken or truck farm. Rich black soil. Will grow anything. An ideal place for country home. Will sell very cheap. Small payment down and easy monthly payments. Write at once for more information. Address K F 181, Tribune.

MONEY MAKER—BIGGEST BARGAIN IN COUNTY.

84 acres dairy farm, only 40 mi. N. W. Chicago; 14 Holstein cows, 2 heifers, 2 team, 1,500 lbs. tractor; chickens and implements, feed; possession at once. Farm taken on big deal at $18,500. Will sell $13,750; terms; no trade. Address K 420, Tribune.

FOR SALE—1,140 A. STOCK AND GRAIN farm, 50 miles from Chicago; best in Kankakee Valley; well drained; good improvements; a good proposition; owner has other interests. Terms.

Also 480 A., nearby, modern improvements, good black soil; $90.00; one-third cash; good terms on balance.

C. R. CONKLIN & COMPANY,
204 Cobb Building, Kankakee, Ill.

FOR SALE—80 ACRES GLENWOOD ACRES; gentleman's farm 10 room residence; all modern improvements; city conveniences; a snap at $400 per acre.

ALSO 43 acre farm west of Waukegan; all improved; price $14,000.

McGUIRE & BLAIR, 69 W. Washington-st. Glencoe Office, Opposite Depot.

FOR SALE—MUST BE SOLD AT ONCE. 90 acre stock and dairy farm. McHenry county, three miles from Algonquin. Has 20 head; 20 head Holstein cattle, 1 team of horses, chickens, feed, farm implements. Possession at once. Price $175 per acre. Call or write for full particulars. E. MASSEY, 8 S. Dearborn-st.

FOR SALE—5 ACRES; 12 BLOCKS FROM fine car line street; best of soil; extra fine and chicken farm section around Chicago; excellent soil; near good suburban town and transportation; you should be seen; 25 trains downtown. For further particulars, phone, write or call. Terms. WAKERLY, 725 Conway Bldg., Chicago. Tel. 5335.

GLEN ELLYN 40 ACRES.

Bargain if taken soon; near 2 towns; good soil and improvements, machinery, horses, cows, pigs, chickens, etc. Possession at once. Part cash, bal. terms. Box 688, Glen Ellyn, Ill.

FOR SALE—WILL SACRIFICE FOR QUICK sale 100 A farm near Quincy, Ill. Highly developed; 70 acres in cult., bal. timber; house with basement; 2 barns; new henhouse; leased until Mar. 1, 1921 at $1,450 per year. Price $6,500. Terms. E. J. HEALY & CO., 112 W. Adams-st.

FOR SALE—158 ACRE FARM ON LAKE-ST., 14 miles w. of city limits; good 8 rm. house, barn, cement floors, silos; black land; only $200.

FOR SALE—160 ACRES, 40 miles n. of city, nr. Zion City; a bargain at $185.

E. F. RINGER, 69 W. Washington-st.

FOR SALE—$8,000, 12 A. COUNTRY HOME, bath, elec. lights, 2nd auto. road; 3 bedrm. complete set rd. bldgs.; silo; poultry houses; fruit, shade; 200 hens, pheasants, cons. horses, etc. Box 1, Lockport, Ill.

F. D. LINDLEY, Downers Grove, Ill.

FOR SALE—80 ACRES IN ILLINOIS. 120 acres rich soil, 2½ miles from county seat; Dixie highway to pass; $10,000 will buy the equity. 2 hours' ride from Chicago. Phone or write WHEATON INVESTMENT CO., Wheaton, Ill. Phone 864.

FOR SALE—140 A. FARM, 40 MILES N. W. in Lake Co.; good level burr oak, cleared land; fine bldgs., near community of Deerfield's. Will sell for $14,000 cash, bal. at 5%. Address J X 153, Tribune.

FOR SALE—95TH-ST., 5 ACRE FARM; near city limits; asphalt st. to loop; fine place for truck garden or chicken farm; excellent soil; worth $2,500; will sell for $1,875 cash; only 25 acres will pay balance. Address F T 522 Tribune.

FOR SALE—SPLENDID 60 AC FARM, NR. Ft. Myers, Fla.; 40 cleared; 6 room house, well, windmill, tank, etc.; 2 miles to Caloosahatchee River; 1 mile to school; 1 mile to Dixie highway; good roads; price $4,000. Address F T 522 Tribune.

FOR SALE—160 A. STOCK AND GRAIN farm, 50 miles from Chicago; best in Kankakee Valley; well drained; good improvements; a good proposition; owner has other interests. Terms.

Also 480 A., nearby, modern improvements, good black soil; $90.00; one-third cash; good terms on balance.

C. R. CONKLIN & COMPANY,
204 Cobb Building, Kankakee, Ill.

FOR SALE—80 ACRES GLENWOOD ACRES; gentleman's farm 10 room residence; all modern improvements; city conveniences; a snap at $400 per acre.

ALSO 43 acre farm west of Waukegan; all improved; price $14,000.

McGUIRE & BLAIR, 69 W. Washington-st. Glencoe Office, Opposite Depot.

FOR SALE—MUST BE SOLD AT ONCE. 90 acre stock and dairy farm. McHenry county, three miles from Algonquin. Has 20 head; 20 head Holstein cattle, 1 team of horses, chickens, feed, farm implements. Possession at once. Farm taken on big deal at $18,500. Will sell $13,750; terms; no trade. Address K 420, Tribune.

FOR SALE—1,140

REAL ESTATE—COUNTRY.

DO YOU WANT A HIGH CLASS, DELIGHTFUL COUNTRY HOME OF YOUR OWN?

"The Oaks," with a charming river washing its high banks, with nearly one hundred great oaks in park and lawn, no wonder it was the inspiration of James Fenimore Cooper's "Oak Openings." A hundred and more years ago, when the Indian had his wigwam under these same oaks, they had then been growing during two hundred years.

It is now nearly in the center of an ideal town of 2,000 people. Willow and sycamore fringe the river, and besides the oaks many other trees, shrubs, and flowers adorn the lawn, giving a welcome to the birds.

Five acres of land—three acres in park and lawn, two acres in garden. Tennis, croquet, boating and fishing are all here, and a summer house built under trees by the river.

Nearly in the center of the five acres, in a commanding position, stands the house, having fifteen rooms, besides furnace room, cellar and laundry, with its self-regulating motor, sending from cellars rain water throughout the house. The water supplied from the village water works is pure and sparkling. The front porch is 10x40. The first floor has library parlor, reception room, dining room, servants' room, kitchen, pantries, wood room and plant room. Second floor, three large sleeping rooms, library, bath and toilet. Third floor, art room and two sleeping rooms. Electricity throughout house and grounds. Everything modern and complete.

An ideal location for a sanitarium, clubhouse and grounds. An outing place for children in summer, or, better still, a beautiful residence.

Located on the Dixie Highway and Kalamazoo river at Plainwell, Mich., 12 miles from Kalamazoo. $11,000 is $5,000 less than its value.

For price and terms write

T. J. RICE, Oberlin, O.

BEAUTIFUL COUNTRY HOME ON LAKE GENEVA.

Delightfully situated, surrounded by fine homes; 10 acres, 900 feet of lake frontage; ground beautifully terraced; forest trees, shrubbery, flower gardens, orchard, grape arbor; strictly modern residence, brick and cement construction; spacious and elegant interior arrangement, 14 rooms, 4 bathrooms, electric light, gas, hot water heat—sun parlors and porches; rooms all front on lake; two story garage, with chauffeur's quarters; gardener's house, horse barn, cow barn, ice house, vegetable garden. The improvements are comparatively new and in perfect condition. Was erected as an all the year round home.

Property cost over $90,000.

Price, $55,000. Terms to suit purchaser.

W. K. YOUNG & BRO.,

140 S. Dearborn-st.

Randolph 6040.

Beautiful Country Home on Scenic Fox River

commanding view unfolding miles of wonderful landscape; 32½ acres, 45 hrs. ride Chicago; imposing, stately modern home, 13 rooms, 4 baths and lavatories; spacious and beautiful interior arrangement; broad verandas; electric light, gas, hot water heat, private water plant, garage, barns, poultry plant, ice house (filled), summer lodge, etc. Complete every detail. Low upkeep. An ideal modern home amid nature's beauties, permitting daily business in Chicago. Bargain $50,000. OWNER. Address T 539, Tribune.

FOR SALE—THE SHOW PLACE OF NORTHERN INDIANA.

Brick house, 15 rooms, baths, beautiful floors and finish; electric lights, sun parlors and verandas; residence for manager; modern farm buildings; 400 productive acres; individual orchards and 30 acres hardwood timber. Near two cities, close to golf links, 60 miles to Chicago; price $100,000.

AUGUST C. REICH, 13635 Indiana-av., Riverdale, Chicago, Ill.

FOR SALE—PRACTICAL COUNTRY HOME: good modern buildings, stone worth price of building; 18 acres rich soil; valuable white oak grove and never failing spring fed creek, beautiful surroundings; unsurpassed station; 1½ gals. two miles thriving city; plenty fruit, flowers, and water power; $9,500. Write OWNERS, R. & F. R. R. No. 2, Box 10, Rockford, Ill.

FOR SALE—OR TRADE—MAGNIFICENT country home near Chicago, complete in every detail; ten acres of high rolling land; 5-ton stable; north shore residence, $40,000. C. A. BERGSTROM & CO., 35 S. Dearborn-st.

REAL ESTATE—MISCELLANEOUS.

Your Home First

Apply Your Rent Money for the Purchase of your New Home.

New home in the choicest residential section of Chicago and begin owning it yourself and living in it from the first, letting your rent pay for it for you.

We will build your home for you any style you want on any building lot selected from us on a small payment down, the balance like rent, no more.

Elegant location, beautiful building sites, ideal living conditions and open air for the children to romp and frolic and build their health for them, breathing anew the atmosphere of freedom.

Be prosperous, be business-like. Let your earnings build your own fortune month by month for your family, for your old age, when you can earn no more and must live on what you have saved—the profits spent what you have saved—the profits of your life's investment. Select your building lot today and we will build your home for you. Your rent will pay for it.

All those desiring to own their own homes should have not been able to do so, should write us giving their address and phone number, and our Home Building Plan will be cheerfully explained to them. Address 5147 Tribune.

FOR SALE—NEW 4 ROOM MODERN BUNgalow; will be completed May 1; excellent transportation; price $4,900; terms. Address E C 166, Tribune.

FOR SALE—DO YOU WANT TO BUY, SELL, or trade California property? Ing., W. L. JUDY, First Nat. Bank Bldg., Chicago. Randolph 4040.

FOR SALE—HOUSES, AT LOW PRICES; new and as you want them.

FRED MILLER CO., 180 W. Madison-st.

FOR SALE—2 CLOSE EST., 2 STORES, 5 flats; pays 10% on investment.

FRED MILLER CO., 180 W. Madison-st.

FOR SALE—WELL SECURED 1ST MTGE. $2,500 price $3,500. BIRKHOFF, 105 N. Clark-st. Randolph 5138.

FOR SALE—BARGAINS IN 3 FLATS AND 6 homes. Small payments. Address H G 167, Tribune.

FOR SALE—50 FT., 2 BUILDINGS; RENT $900. Call 8 a. m. 645 W. Wood; $6,700.

LAND INFORMATION.

BE INDEPENDENT—IF YOU ARE A MAN or woman of moderate means investigate the possibilities of pouultry raising at Santa Cruz, Cal. I know of nothing which will yield so comfortable a living amid such pleasant surroundings," says one man who lived there. Write today for illustrated hand book. Santa Cruz Where Chickens Grow Into Money. Chamber of Commerce, 2818 Pacific-av., Santa Cruz, Cal.

THIS WEEK EXCEPT MONDAY THE WISconsin dept. of agriculture has a representative, Mr. Householder, assistant director of immigration, at the office of the Illinois Free Employment bureau, 116 N. Dearborn-st., 4th floor. See him about Wisconsin soil, climate, markets, etc. Randolph 7140. Ask for Mr. Householder; information free.

FREE GOVERNMENT LAND—OUR OFFICIAL 112 page book, "Land for Homeseekers" tells all about and describes every acre in every county in U. S. Tells location, place to apply, how secured FREE. 1920 diagram and map, soil, crops, lists, etc. Price 50 cents postpaid. WEBB PUBLISHING CO., Dept. 81, St. Paul, Minn.

"THE MAN THAT OWNS A FARM IS AN independent man." You can be independent if you come to Minnesota. Maps and literature telling of opportunities in this state sent free. FRED D. SHERMAN, Commissioner of Immigration, Room 105 State Capitol, St. Paul, Minn.

LET US HELP YOU TO SELECT A FARM in Price County, the Center of the Clover, Dairy, and Potato Belt of Upper Wisconsin. Write for the official soil map and Booklet to the County Agricultural Agent, Phillips, Wisconsin.

WRITE FOR LITERATURE DESCRIPTIVE of Sunny Cocoa, beautiful rivers, lakes, oranges, surf bathing, where fin and fuel present no problems. GUS C. EDWARDS, Secretary, Cocoa, Fla.

THE CATHOLIC COLONIZATION SOCIETY of U. S. A., 1013 Ashland Block, Chicago, does not buy or sell land, but helps you avoid mistakes in selecting farms. Write for Vilas County, Wisconsin, report.

FREE WISCONSIN BULLETINS: SOIL, climate and crops. Issued by Bureau of Wisconsin Dept. of Agriculture, Madison, Wis.

OPEN FOR ENTRY—320 ACRES FARM land, 640, grazing. Further information write W. H. BARRON, Rawlins, Wyoming.

REAL ESTATE WANTED.

For Cash.

WANTED—

Rent or buy storage warehouse; prefer central location on railroad. Address J J 238, Tribune.

WANTED—HAVE CASH BUYERS FOR houses on the I. C. R. R., also North and West Sides.

H. E. ROGER, 69 W. Washington-st.

WANTED—HAVE $1,000,000 TO INVEST IN Chicago income, farms, plantations, timber lands; give particulars, price, etc.

WANTED—TWO FLAT OR BUNGALOW ON north or N. W. side. Must be bargain. Describe fully. Address S 407, Tribune.

WANTED—MODERN 6 OR 7 ROOM bungalow or house; give particulars, description. E. Smith, 3566 Rhodes, Doug. 726.

WANT 2 FLAT, VICINITY GARFIELD park, west to Cicero; give full particulars. Address J T 135, Tribune.

WANTED—PARTY WITH $300 DOWN wants to buy brick bungalow on South side. Address E K 696, Tribune.

WANTED—BUY OR LEASE, SMALL HOME within 20 miles of Chicago. Address T 452, Tribune.

WANTED—BRICK 2 FLAT, STOVE AND heat; near Garfield Park; cash.

L. M. JACOBSON & CO., 32 W. Wash., R. 304

WANTED—MUD 2 OR 3 FLAT BLDG.; NO. of Lawrence, East or Clark-st; have $1,000 cash. Address S 404, Tribune.

WANTED—10 OR 12 ACRES WITH RESidence; not over 30 miles from Chicago; must be cheap. Address T 447, Tribune.

WANTED—FLAT BLDG., 6 TO 30 APTS. must have bargain and give all details. Address T 114, Tribune.

REAL ESTATE WANTED.

For Cash.

WANTED—WILL BUY REAL ESTATE AN offer submitted and deal closed within 24 hours. It is to your interest to see me before you sign up. Phone, write, or call

LOUIS M. POLAKOW,

R. 406, 33 N. Dearborn-st.

Phone Majestic 7656.

WANTED—TO BUY OR rent 20,000-30,000 sq. ft. land, switch track property, with or without building. Send full particulars immediately. Address J L 582, Tribune.

WANTED—TO BUY—A house, 10 to 12 rms., mod., near to any N. W. R. R. sta. on North Side. Give particulars. Address J N 198, Tribune.

WANTED FOR CASH.

WE WILL MAKE YOU AN ALL CASH OFFER FOR YOUR APT. BUILDING. NO DELAYS. TRY US.

EHRENHALT & BEATTY,
1103 HARRIS TRUST BLDG.
MAJESTIC 8332. RANDOLPH 3846.

Acre Property Wanted.

Real estate subdivider, financially responsible, will handle your ppty and give you a reasonable price. Have good selling organization. This is a splendid proposition for the owner of an acceptable acre tract. State loc., trans., and price for interview. Address F G 575, Tribune.

WANTED—SMALL FARM, EQUIPPED, BY man and his married son or a house and a few acres of ground where there would be employment for the day as carpenter, cement worker; understand care of orchard and fruits. Address J W. L., 2008 W. Chicago-av., Chicago, Ill.

WANTED—I WILL PAY $30,000 CASH FOR 7 room home with 2 or more baths on 50 to 100 ft. lot, E. of "L." Diversey to Howard-avs.; can wait 6 months for possession; no agents. Address E C 165, Tribune.

WANTED—I WANT TO BUY WELL BUILT up to date 6 or 7 room bungalow in South Shore district, not south of 75th-st.; very little cash, but can pay about $100 per mo., including interest. Do not answer unless you have something as outlined above. Address T 493, Tribune.

WANTED—FOR CASH—WILL BUY FOR THE right price strictly modern residence on restricted street in Rogers Park; state price and the drive, with at least 5 bed and 2 maid rooms; garage and flat above; answer, stating particulars and street number. Address J H 570, Tribune.

WANTED—FOR CASH, 7 TO 9 rm. residence in Hyde Park south of 43d-st. east of Cottage Grove-av.; will act quick if price is reasonable. Address J D 398, Tribune.

WANTED — FOR INVESTMENT, ACRE tract in or near Chicago with a future with present or future trans.; must be cheap, will deal with agents; my time limited, so replying give exact loc. and spot cash price. Address G M 522, Tribune.

WANTED—TO BUY—RESIDENCE; 7 OR 8 rooms, 4 bedrooms, with garage preferred; between Berteau and Lawrence-av. and Robey and Green view; give full description, location and best price and terms. Address T 57, Tribune.

WANTED—TO BUY—1 TO 5 ACRES WITH house, 6 rms., on Golf or Glen View Sts., Milwaukee Ry.; give full particulars 1st letter.

H. W. CASEY,
133 W. Washington-st. Main 283.

WANTED—TO BUY—7 TO 9 ROOM HOUSE, W. or N. W. Side, reas.; easy payments. Have late model 5 pass. car; cost $1,600; worth $1,000, as first pay-mt., bal. monthly. P. J. Piper, 1417 W. Jackson. Haymkt. 3381.

WANTED—I AM LOOKING FOR A 5 RM. frame bungalow on a big lot, must be possession April 1. Have $500 cash, will pay $25 or more per month. Principal. Call afternoons. Kildare 7157.

WANTED—FURNISHED HOMES LISTED at once in Winnetka, Hubbard Woods, Glencoe, and Highland Park. Tel. or send per. to PAUL SCHROEDER & CO., Glencoe. Tel. 119.

FILLING STATION SITES.

Wanted—A few good sites for filling stations. 1212 Kimball Bldg. Harrison 9726. W. J. JARROD.

WANTED—BEST 6 OR 7 ROOM RESIdence, all cash, will buy. Edgewater or Rogers Park, east of Clark, or Wilmette, east of tracks. Phone purchasers Rogers Park 618. Address F 105, Tribune.

WANTED—COTTAGE OR 2 FLAT, WEST OR N. W. side; have clear lot and $500 cash as first payment; bal. monthly; send description and price; buyer. Address O 278, Tribune.

WANTED—4 OR 5 RM. COTTAGE, BRICK or frame, on lge. lot, in Austin, Lawrence and Belmont-avs.; will pay cash for quick deal. Ph. Kildare 7157.

WANTED — PRIVATE PARTY WANTS bungalow, house or 2 flat. Will pay cash for quality if priced right. Address F N 499, Tribune.

WANTED—TO RENT OR BUY—MOD. COTtage or 6 or 7 rm. house; west of Kedzie-av., north of Jackson-blvd. McLEAN, 703 N. St. Louis.

WANTED—BY PRIVATE PARTY, HIGH grade 6 or 8 rm. brick bldg.; Logan Sq. district; will pay all cash if necessary and deal with owner direct. Address J N 381, Tribune.

WANTED—NORTH SIDE COTTAGE OR HOUSES, also 2 stories, 10,000 to 50,000 sq. ft., trackage not necessary; rent or buy. J. N. BUCHANAN, 74 W. Washington-st.

WANTED—SMALL HOME ON CAR LINE, IMproved suburban transportation; less than 40 miles out of Chicago; all particulars first letter. Address J M 552, Tribune.

WANTED—FOR CASH, 10 TO 20 ACRES OF land in southern Wisconsin or northern Illinois, on a lake; nature of land immaterial so price is right. Address T 202, Tribune.

WANTED—FOR CASH—SMALL BUNGALOW or house, N. Side or suburbs. Give description, location and price. Address J H 75, Tribune.

WANTED—TO BUY OR LEASE — COAL or suitable vacant, on C. & E. I. Ry., north of 43d-st. or C. & N. W. Ry., south of Addison; give particulars. Address T 278, Tribune.

WANTED—FOR CASH—PRIVATE PARTY DESIRES 2 flat brick bldg. in Edgewater, Rogers Park district; must be modern and reasonable. Address J 460, Tribune.

WANTED—I WILL PAY $50,000 TO $75,000 for high grade mod. residence, N. State or Astor-st., south of Lincoln Park; give location. Address E C 656, Tribune.

WANTED — WILL BUY FOR CASH A 3 flat bldg., W.ton-av. section. Also South side apartment, 3 to 12 flats for cash. McLEOD, 58 W. Washington-st.

WILL PAY CASH FOR SIX OR SEVEN room home, north or west side; give full particulars. Possession May 1. Address J 108, Tribune.

WANTED—CAN INVEST $3,500 IN 5 ROOM brick bungalow, Ravenswood or Evanston. Must be located on North Side; maximum price $10,500. J. A. Bodmarik, 2131 Michigan-av.

WANTED—BEST 6 OR 7 ROOM HOUSE IN north or Northwest suburb that $8,000 cash will buy; must be modern and well located; give full description. Address J P 108, Tribune.

WANTED—TO BUY—SUMMER COTTAGE within 70 miles of Chicago; prefer Lake Zurich, Fox Lake, Ill.; South Haven, Mich., or Lake Geneva; give particulars. Address T 519, Tribune.

WANTED—TO BUY MODERN 6 TO 8 RM. bungalow; prefer Logan Sq. district; must be bargain. Address E C 265, Tribune.

WILL PAY SPOT CASH

for modern flat building. Deal direct and save commission.

S. H. NEWMAN & CO.,

11 S. La Salle-st. Randolph 4961.

FOR MOTOR TRUCK CO.

50 TO 100 FT. FRONT WITH VERY DEEP WABASH, SOUTH OF 22D, OR ON STREET EAST OF MICHIGAN, NORTH OF 29TH-ST.; OWNERS ONLY. ADDRESS E O 553, TRIBUNE.

WANTED—HAVE $4,000 CASH AND 90 FT. of high grade vacant ripe for building; S. S.; valued at $5,500; a first payment on S. S. 6 rm. bldg.; must be well located; good condition; would like 1 apt. May 1st; give location and particulars first letter. Address E C 290, Tribune.

WANTED—HAVING JUST SOLD A LARGE EQUITY, I am in the market to buy bargains in several North or South side apartment buildings. Please DESCRIBE FULLY so I can promptly investigate your offering. Address E A 546, Tribune.

WANTED—HAVE $2,000 CASH AND CAN make good monthly payments. What can you offer in modern 6 or 7 room bungalow or house in Rogers Park. Address X 145, Tribune.

WANTED—TO BUY—FOR CASH, 6 APT. bldg., $20,000 to $27,000, or a 12 & 40-ft. lot to $40,000. Owner, no agents. Call at Clark. FREDERICK, 951 Foster-av. Sunnyside 800.

WANTED—CORNER OR COURT 18 TO 30 APT. BLDG. QUICK ACTION AND ALL CASH DEAL FOR PARTIES SERIOUSLY WANTING TO SELL. ADDRESS H N 125, TRIBUNE.

WANTED—TO BUY BY RELIABLE PARTY 6 or 8 rm. house, large yard, So. or S. W. city or suburban; will pay $100 monthly, more later. Reply by letter to Secretary Burgess Engineering Co., 747 E. 42d st.

WANTED—TO BUY LAKE FRONT PROPERTY, vacant or thoroughly improved, between Chicago and Buffalo, Mich. Address J. H. SIBLEY, R. 1301, 110 S. Dearborn-st.

WANTED—TO BUY OR LEASE — COAL or suitable vacant, on C. & E. I. Ry., north of 43d-st. or C. & N. W. Ry., south of Addison; give particulars. Address T 278, Tribune.

WANTED—FOR CASH—PRIVATE PARTY DESIRES 2 flat brick bldg. in Edgewater, Rogers Park district; must be modern and reasonable. Address J 460, Tribune.

WANTED—I WILL PAY $50,000 TO $75,000 for high grade mod. residence, N. State or Astor-st., south of Lincoln Park; give location. Address E C 656, Tribune.

WANTED — WILL BUY FOR CASH A 3 flat bldg., W.ton-av. section. Also South side apartment, 3 to 12 flats for cash. McLEOD, 58 W. Washington-st.

WILL PAY CASH FOR SIX OR SEVEN room home, north or west side; give full particulars. Possession May 1. Address J 108, Tribune.

WANTED—TO BUY OR LEASE 6 TO 8 room house, with modern improvements; must be located on North Side; maximum buying

MACHINERY AND TOOLS.

IMMEDIATE DELIVERY.
SUBJECT TO PRIOR SALE.

16 tons 16 ga. Galv Sheets.
10 tons 22 ga. Black Iron Painted.
10 tons 22 ga. B. A. Steel.
Lot 11 & 12 ga. B. A. Steel.
Lot 14 ga. B. A. Steel.
Lot 18 ga. Pass C. R. Steel.
Lot 1-5-16 in. Rd. C. D. Steel.
Lot 1-1-32 in. Rd. C. D. Steel.
Lot 1-3-32 in. Rd. C. D. Steel.
Lot 1-7-16 in. Rd. C. D. Steel.
Lot 1-9-32 in. Rd. C. D. Steel.
Lot 1-11-32 in. Rd. C. D. Steel.
Lot 1-29-32 in. Rd. C. D. Steel.
Lot 3-16 in. Rd. Mild Steel.
Lot 3-16x3-16x1-32 in. Mild Steel.
Lot 1/4 in. Brass Rod ½ to 1¾.
Lot 1/4 in. Rd. Mild Steel 8½ ft. long.
Lot 3/8 in. Rd. Mild Steel, 6½ in.
Lot 3/8 in. Mild Steel.
Lot 3/8x3/16 Mild Steel.
Lot 3/8x1/4 Mild Steel.
Lot 3/8x5/16 Mild Steel.
Lot 3-16x1/16 Mild Steel & Iron.
100 lengths 2x2 Channels, 22 ft.
100 bars 1x1x3-16 Angles 96 in. long.
100 bars 1½x1½x3-16 Angles 40 in. lengths.
100 bars 2x2x3-16 Angles 41 in. lengths.
100 bars 2x2x1/4 Angles 41 in. lengths.
100 bars 2½x2½x3-16 Angles 20 ft. lengths.
100 bars 2½x2½x1/4 Angles 2 ft. lengths.
100 bars 6x6x1/2 Angles 60 ft. lengths.
100 bars 4x4x3-16 Angles 60 ft. lengths.
100 bars 3x3x1/4 Angles 20 ft. lengths.
100 bars 2½x2½x3-16 Angles 16 ft. lengths.
100 bars 2x2x3-16 Angles 90 ft. lengths.
100 bars 2½x2½x1/4 Angles 20 ft. lengths.
100 bars 3x3x5/16 Angles 20 ft. lengths.
100 bars 2½x2½x5/16 in. Mild Steel.
100 bars 2 in.x5/16 No. 14x15 ft. Mild Steel.
100 bars 2 in.x5/16 No. 14x15 ft. Mild Steel.
THE FACTORY SUPPLY CO.,
40 EAST KINZIE-ST.,
CHICAGO, ILL.
Tel. Majestic 8006.

SPECIAL BARGAINS.

6 Brown & Sharpe univ. miller.
1 Brown & Sharpe univ. miller.
1 B. & S. plain miller.
1 Kearney & Trecker plain.
1 Kearney & Trecker univ. miller, vertical and attachment.
1 Garvin univ. miller.
1 Gould & Eberhardt shaper.
1 Gould & Eberhardt shaper, 6.
1 Stephens-Adamson shaper.
1 Fitz-Gibbons-Bennet lathe.
1 20 ft. Davis quick change.
1 18 ft. Hamilton quick change.
1 18 ft. Cincinnati semi qu. ch.
1 24 ft. Cincinnati semi qu. ch.
1 Gould & Eberhardt gear cutter.
1 Gould & Henry-Wright drills.
1 Aurora b. & drill tapp attp.
1 Aurora b. & drill tapp attp.
1 Kokomo b. & drill tapp attp.
1 Kokomo b. & drill tapp attp.
1 Niagara sqn. sh. 18 x. & p.
1 Alsatter punch.
1 Williamson univ. hydraulic press.
1 Williamson univ. hydraulic press.
1 Bradley steam hammer.
1 Bradley Heavy steam hammer.
1 Bradley Heavy 2¾ inch.
1 S. Clinton-st.
MOLITOR & CO.

BIG BULLDOZER.

No. 29-U Williams-White.
24 in. stroke, 50 in. die space.
Reversing Clutch.
Steel Gearing.
50 H. P. General Electric Motor.
3 phase, 60 cycle, 220 v., 720 R. P. M.
Immediate Shipment.
Wire Phone Wm. Mac.
McCOY-BRANDT MACHINERY CO.,
210-218 Penn-av.,
Pittsburgh, Pa.

WANTED—IN GOOD CONDITION, a 52 or 60 inch power driven square shear, 16 gauge capacity; also 30 or 36 inch foot power square shear. Am in the market for service brakes, bar folders, and punch presses. Call MR. WALKINS, Lawndale 301.

SCHUMACHER MACHY. CO.

1043 W. MADISON. MONROE 1080.
Fly & Eran No. 65 meeting Members
Hours—Holmes 28 in. Bl. B; Smith 20
Tribune.
ES AND MINING.

FOR SALE OR EXCHANGE—
Park County, Indiana, a
tion of 160 acres
to Chicago and the Northwe
y tons coal and twenty
ne is being increased
rice $30 000; clear. Ad
EHRMANN, Terre Ha

KS AND BONDS.

ACRIFICE YOUR LIBERT
must sell or are unable
call on
W. KEMPF, Broker.
120 N. La Salle-st.
ER VALUE FOR LIBER
buy uncompleted
COLLINS INVESTMENT CO.
Block. 58 W. Jackson-bl
BUY SOME GOOD IDAHO
ning stock. Address

LDING MATERIAL.

Est State-st. Wentworth 5161.

SEELEY 4325-573

ey Brothers
ing Contractors
st. and Carroll-av.

UMBER

6%
REAL ESTATE
rtgages
Amounts from
00 to $6,000
illiam
osky Co.
W. Washington-st.
anklin 2446.

RTGAGES, $500 TO $5,
LL, 69 W. Washington-
S AT THIS ADDRESS.
MD MORTGAGE MONE
d by owner at good clos
Tribune.
ACTORY; GOOD TRANSPO
as J D 284, Tribune.

ES AND MINING.

FOR SALE OR EXCHANGE—
Park County, Indiana, a
tion of 160 acres
to Chicago and the Northwe
y tons coal and twenty
ne is being increased
rice $30 000; clear. Ad
EHRMANN, Terre Ha

NAL DEPOSITORY.

ERS' SOCIETY, 37
on diamonds, 2
Liberty bonds
1,000; interest 1%
President.
OD, Vice President.
T. State Director.
ES, City Director.

ANCIAL.

t Opportunity

Your money
wer with safety. Th
ed four years ago w
thousand. Profits
Y 386, Tribune.

0,000 GOODS IN WA
ants, or any kind
s, acets., or bills re
hands, stands, shafting
, life ins. policies or
First National Bk. Bld

R SHARES; CAPITA
urg & Co., 15% mar
ause over 200; good
ake offer. Address

TO $50,000 MADE O
and bonds or other
S. M. BLOSS & C

RTGAGES.

6%
REAL ESTATE
rtgages
Amounts from
00 to $6,000
illiam
osky Co.
W. Washington-st.
anklin 2446.

RTGAGES, $500 TO $5,
LL, 69 W. Washington-
S AT THIS ADDRESS.
MD MORTGAGE MONE
d by owner at good clos
Tribune.
ACTORY; GOOD TRANSPO
as J D 284, Tribune.

MACHINERY AND TOOLS.

IMMEDIATE DELIVERY.
SUBJECT TO PRIOR SALE.

25,000 lbs. 1¼ in. x No. 11 x 12 ft. Mild Steel.
55,000 lbs. 2½ in. x No. 11 x 12 ft. Mild Steel.
100 tons 9 in. x ¼ in. x ⅝ in. Channels.
40,000 lbs. ¾ in. R. E. Hot Rolled Stripe 6 in. wide.
44 bars 4 in. x 1¼ Forging Steel 24 ft.
10 bars 4 in. x 1¼ in. Forging Steel 24 ft.
87 bars 3½ in. x 1 in. Ditto 24 to 27 ft.
10 bars 4 in. x ¾ in. Ditto 16 ft.
38 bars 6 in. x 1¼ in. Ditto 18 ft.
14 bars 5 in. x 1 in. Ditto 20 ft.
100,000 lbs. No. 13 Semi-hard Galv. Fence Wire.
16,000 lbs. No. 7 Semi-hard Galv. Wire.
50,000 lbs. Hard Wire, Nos. 0 to 18.
50,000 lbs. Galv. Wire Nos. 20, 21, 22.
16,000 lbs. ¾ x 2½ Lag Screws.
80,000 ¾ x 1¼ Carriage Bolts.
600,000 ¾ x 1¼ Carriage Bolts.
45,000 ⅞ x 1¾ Carriage Bolts.
5,000 ⅞ x 3¼ Tire Bolts.
35,000 ⅝ x 3 Round Head Stove Bolts.
10,000 9-16 x 3¼ Carriage Bolts.
60,000 ⅝ x 3 Machine Bolts.
300 ⅞ x 3 Machine Bolts.
600,000 ¾ x 3¼ Tire Bolts.
290,000 ¾ x 3¼ Headless Set Screws.
90,000 ⅝ x 2½ Set Screws.
4,000 ¼ x 14-20 R. H. Machine Screws.
14,000 ⅜ x 1½ R. H. Rivets.
30,000 lbs. ¾ x 3¼ Truss Head Rivets.
3,300 lbs. ¾ x 3¼ Oval Head Rivets.
5,400 lbs. ¾ x 3¼ Oval Head Rivets.
2,000 lbs. ⅞ x 4 W. B. Rivets.
2,000 lbs. ⅞ x 4 W. B. Rivets.
150 kegs Rivets, various sizes and kinds.
THE FACTORY SUPPLY CO.,
40 E. KINZIE-ST.,
CHICAGO, ILL.
Tel. Majestic 8006.

MACHINERY.

One 8¼ in. x 13 in. Mundy dbl. cyl. triple friction drum hoisting engine with boiler.
One 8 in. x 10 in. Russell dbl. cyl. dbl. friction drum hoisting engine.
9 h. p. Fairbanks-Morse reversible two drum gasoline engine driven hoist.
One 10 ton three wheel steam road roller.
One No. 1 Chicago contract batch mixer with steam engine and boiler.
One No. 2 Ransome contract batch mixer with steam engine and boiler.
Five 10 ton Bucyrus steam shovels.
Five 70 lb. Bucyrus steam shovels.
One 150 h. p. Marion type internally fired boiler, 125 lbs. pressure.
One 100 h. p. locomotive firebox boiler, 90 lb. pressure.
One 8 in. Morris centrifugal sand pump.
One 8 in. Fairbanks centrifugal water pump.
One 6 in. Swaby centrifugal water pump.
One 425 ft. Chicago pneumatic steam driven air compressor, size 14 in. x 14 in. x 16 in., 100 lb. pressure.
Three 565 ft. Sullivan belt driven air compressors, size 14 in. x 12 in., 4,200 lb. pressure.
Send for complete list of machinery, tanks, belting, shafting, pulleys, hangers, etc.
SMOKESTACKS—Every description always on hand. Write us your requirements.
HARRIS BROTHERS CO.,
35th and Iron-sts. McKinley 1900.

24 IN. PONY PLANER.

New swing saws.
Used 36 in. band saw.
60x13 P. & B. back knife lathe.
2 used 30 in. planers.
New variety saws.
Light and heavy saw tables.
60 in. 5 spindle multiple boring machine.
Used arm sander.
Plunger mortiser with boring attachment.
Bench carvers.
Circular resaw.
3 stickers.
2 self-feed rip saws.
3 molders, 7 and 9 in.
New 60 in. sander.
Panel raiser.
24 in. B. & M. jointer.
Veneer glue presses, various sizes.
AMERICAN MACHINERY EXCHANGE,
551 W. Lake-st. Main 2072.

Cheap—Liquor Equipment.

4 Karl Keefer bronze filters.
4 large and small bronze liquor filters.
4 electric and hand bronze liquor pumps.
1 electric bottle cappers.
2 Standard World labeling machines.
10 hand corking machines.
40 and 60 gal. steam jacketed copper kettle.
1 60 gal. steam jacketed copper kettle.
1 15 gal. steam jacketed copper still, complete.

A number of alternating and direct current motors from 4 h. p. down.
Copper measures, wooden tanks, valves, hose and a lot of other chemical equipment.
All will be sold cheap.
EDWIN M. HELLER & CO.,
144 W. Kinzie-st. Main 4538.

3 TILTING SAW TABLES.
1 Mattison lathe.
1 6 ft. universal automatic boring machine.
1 6 ft. 6 in. Andrews automatic boring machine.
1 5 ft. boring machine.
1 Morgan lock corner cutting mach.
4 new swing saws.
1 26 in. planer.
2 new jig saws.
6 saw tables.
1 combination saw and dado machine.
1 Fay 30 in. tenoner.
1 Fay 30 in. band saw.
1 Boston hub borer.
1 Boston mortiser and belt sander.

SHOP PRESS. 2 TRUCKS.
Shop Collar and Cuff Dampener.
Shop Steam Collar and Cuff Ironer.
Shop Steam Collar and Cuff Starcher.
Shop Steam Collar and Cuff Edger.
Shop Steam Collar Seam Dampener.
Shop Collar Stock Ironer.
Shop Collar Stock Starcher.
Shop

AUTOMOBILES—GASOLINE.

Reconstructed HUDSONS

LAST LONGEST.

IN OFFERING RECONSTRUCTED HUDSONS

for sale, we have a double interest in seeing that you are satisfied with your purchase. We want to secure you as a Hudson user for all time and we want every Hudson to uphold the prestige of the house.

USED CAR BUYING CAN BE AS RISKY AS HORSE TRADING,

or it can be as reliable and safe for the buyer As the new car market.

Come in today, as it will be a very difficult proposition to get what you want if you delay and prices will be higher.

OUR ASSORTMENT IS COMPLETE. TERMS IF DESIRED.

HUDSON AND ESSEX

USED CAR DEPT. 1615 S. MICHIGAN-AV. CALUMET 6000. OPEN SUNDAY.

See our list of other makes elsewhere in this section.

CHANDLER

WE HAVE SOME EXCEPTIONAL BARGAINS IN REBUILT CHANDLER TOURING CARS. ALL REFINISHED, NEW TOPS AND SLIP COVERS. SEE THESE WHILE OUR STOCK IS COMPLETE. SMALL CARS TAKEN IN TRADE. TERMS TO RESPONSIBLE PARTIES.

50 OTHER MAKES OF ALL MODELS TO CHOOSE FROM. USED CAR DEPARTMENT. OPEN SUNDAYS.

THOMAS J. HAY, INC., 2521 MICHIGAN-AV. COLISEUM 8200.

MARMON

Renewed Cars.

1919 Marmon 34, 7 pass. touring	$3,750
1919 Marmon 34, 4 pass. club rd	3,750
1918 Marmon 34, 7 pass. touring	3,500
1918 Marmon 34, 4 pass. club rd	3,000
1917 Marmon 34, 7 pass. touring	2,600
1917 Marmon 34, 4 pass. club rd	2,600
1916 Marmon 34, 7 pass. touring	2,200
1918 Marmon 34, 7 pass. limousine	4,500
1917 Marmon 34, 7 pass. sedan	3,500
1914 Marmon 34, 7 pass. sedan	1,000
1916 Marmon 34, 7 pass. limousine	3,000
1917 Marmon 34, 4 pass. coupe	3,000

OTHER MAKES.

1917 Apperson 4 pass. coupe	$1,200
1917 Hudson 3 pass. cabriolet	1,400
1919 Hummobile Mod. R, touring	1,300
1919 Maxwell 2 pass. roadster	600
1917 Moline-Knight 4 pass. rdstr	1,200
1916 Overland 7 pass. touring	650
1918 Overland 4 pass. coupe	1,100
1916 Packard 1-35, 7 pass. tour	1,800

And Many Others. SEND FOR BULLETIN. THE MARMON CO., INC. Used Car Dept., 2d Floor. 2430 Michigan-av. Calumet 5800.

USED CARS

Reo Touring; like new	$600
Scripps Booth 3 pass	400
Overland Touring	350
Chevrolet Touring	300
Pullman Touring	300
Drexel Roadster	300
Auburn Speedster	250
Marmon Chassis	250
Sphinx Touring	250

CARS ARE ALL LATE MODELS. GOOD TIRES AND GOOD PAINT. 2008 S. Wabash-av. Calumet 4696.

SPECIAL SALE

Cadillac 57 touring.
Cadillac 57 roadster.
Cadillac 53 touring, $1,550.
Buick light 6 touring, $765.
Dodge touring, $695.
Dodge roadster, $765.
Lexington light 6, $795.
Overland 4 pass. coupe, $525.

CASH OR TERMS.

5308 Broadway. Edgewater 440.

EXCELLENT VALUE.

1920 Columbia sport, fully equipped, guaranteed $1,600
1918 Empire, 5 pass. 725
1917 Oakland, 5 pass. 700
1917 Studebaker, 4 cyl., 5 pass. 450
Overland coupe 550

Open evenings and Sundays.

COLUMBIA SIX.

2411 Michigan-av. Calumet 5100.

MAXWELL TOURING

Late model 5 pass., refinished dark blue with red wheels. Good tires. Rare bargain. See this car today. Studebaker Sales Co. of Chicago, 2036 Michigan-av.

BUICK BARGAINS

1918 Model E-45 5 pass. Touring $1,200
1918 Model E-45 5 pass. Touring 1,175
1918 Model E-45 5 pass. Touring 1,150
1917 Model D-45 5 pass. Touring 900
1917 Model D-45 5 pass. Touring 875

NORTH SIDE BUICK SALES. 1258 SHERIDAN-RD. LAKE VIEW 6901.

1919 SCRIPPS-BOOTH,

6 cyl., 5 pass. sedan. This car has been thoroughly overhauled and is equipped with special paint job, wire wheels, extra tire, motometer, motor meter, motor driven meter, radiator cover, set of seat covers and window drapes. This car is selling cheap. Can be only seen this week. Doug. las 6960. 3311 S. Michigan-av.

CADILLAC.

Late model touring. This car is in wonderful condition; like new, and the one who buys this car will have a bargain. Ask for Trumbull. 4900 Indiana-av. Hyde Shore.

CADILLAC SEDAN.

Model 57, late series, 5 new cord tires; will take car in trade. Terms on balance if desired. 3305 North-av. Albany 483.

CHANDLER TOURING

Equipped with 3 new cord tires; original finish; perfect mechanical condition. Kenwood 9723. 4621 Cottage Grove.

1920 FORD SEDAN.

Used less than 1,000 miles; seat covers, bumper, spotlight, etc.; bargain; cause to mention; bargain. 2311 Chicago-av.

1920 ROAMER.

Used 4,100 miles; 4-6 pass.; cond. like new; equipped with seat covers, bumpers, spotlight etc.; bargain. 2313 Chicago-av.

$250 CASH. BALANCE EASY TERMS. takes 1919 Monroe, Davis 6, Stearns 4 and 6, Oakland and others. 832 E. 43d-st. Oakland 2702.

COLE 8,

7 pass. touring car, in first class condition; tires good. Call Rogers Park 7587.

1919 STUTZ RDSTR., $2,550.

Paint, tires, mech. cond. perfect; run 2,400 miles. Well 10240. A. W. JOHNSTON.

ELGIN TOURING; LATE MODEL; LOW mileage; original paint; excellent mechanical condition; make offer. Mrs. Mares. 4122 Ogden-av.

FOR SALE — 1917 BUICK, RUN 13,000 miles; 4 new tires, new battery, car just painted and overhauled; runs and looks like new car; Chain Garage. 51 E. Garfield-blvd.

OLDSMOBILE, LATE 1919 TOURING 8, private car; has had the best of care; can not be told from new; $1,150. In jewelry store. 1049 Madison-st. West 1529.

1918 OAKLAND TOURING; LIKE A NEW car; $600; cash or terms. 4335 W. Madison-st.

FOR SALE—MAXWELL, 1920, SLIGHTLY used; bargain. Call Sunday from 8 a. m. to 3 p. m. C. HERING, 1347 Sedgwick-st.

1919 REO 5 PASS., A1 MECHANICALLY; 5 good tires; will take trade; bargain. 7813 S. Halsted-st. Ph. Vincennes 3587.

1918 FORD TOURING CAR, FULLY equipped, $385. 11008 Michigan-av. Pullman 977.

FOR SALE—1919 OAKLAND SEDAN, RUN 2,000 miles. Will sacrifice for quick sale. Oak Park 3621J.

HUPMOBILE TOURING CAR, 1918 MODEL N; is extra fine in every respect. Bargain if sold quick. Mrs. Redding, Edgewater 1375.

OAKLAND 1917 TOURING, FIRST CLASS cond good paint, tires; $525 takes it. 2727 Ogden-av. 3d Floor.

FORD CAR 1918 CHASSIS WITH NEW speedster body. 5955 W. Lake. Ph. Austin 6938.

STUDEBAKER, 7 PASSENGER, A1 CONDITION, $350. 1255 Eddy-st. Lake View 9031.

1919 CHEVROLET 490, LIKE BRAND NEW; 5 new tires, etc.; ch ap for cash. 5332 S. Western-av.

PAIGE 6 CYL. TOUR.; FINE FAMILY CAR, $785. 4309 N. Clark.

BUICK 5 PASS. LATE MODEL, $550. Good as new. Owner 3757 N. St. Louis-av.

1917 FORD ROADSTER. $275. 1924 W. Winnemac-st.

OAKLAND 5 PASS. FOR SALE CHEAP; good condition. 1524 W. Taylor-st.

$375 TAKES 1917 CHEVROLET TOUR. 1012 N. Karlov-av. Belmont 7293.

DOUBLE TOURING, LIKE NEW. A DANDY. $400. 1924 W. Madison.

AUTOMOBILES—GASOLINE.

AUBURN PRICE ADVANCES

On March 22—A beautiful car, with Red Seal Continental Motor; other specifications: Remy, Borg & Beck, Columbia, Rayfield, Snubbers; genuine leather; 120 inch wheel base.

We have a few on hand for immediate delivery. We will sell at the present price of

$1,910.00 CHICAGO PRICE.

STEPHENS SALIENT 6

DEMONSTRATOR.

1920 Model, 4 passenger, summer and winter tops; runs and looks like new; at a big saving.

MILWAUKEE-AV. MOTORS. DISTRIBUTORS.

Stephens Salient 6. Auburn Beauty 6
Lexington 6. Chevrolet.

GET ONE OF THESE

1920 Chevrolet Demonstrator.
1919 Chevrolet Model 490.
1918 Chevrolet Model 490.
1917 Chevrolet Model 490.
1917 Overland, perfect.
1919 Chevrolet Baby Grand Tour.
1919 Chevrolet Roadster.
1918 Chevrolet Roadster.
1916 Cole Roadster.
1917 Ford Sedan. G. D. Starter.

THESE CARS GUARANTEED. CASH OR TERMS.

MILWAUKEE AV. MOTORS,

2546 Milwaukee-av. Belmont 6446.
2049 Milwaukee-av. Armitage 1681.
Open Eve'gs till 9. Sunday 9 to 4 p. m.

REBUILT CARS

THE FOLLOWING LIST INCLUDES VARIOUS TYPES OF REBUILT HUDSON CARS IN CLOSED AND OPEN MODELS WHICH HAVE BEEN THOROUGHLY OVERHAULED, REPAINTED, RENICKELED, UPHOLSTERING CLEANED, NEW MATS AND CARPETS WHERE NECESSARY. WE HAVE EQUIPPED THESE CARS WITH NEW BATTERIES, TOPS, CURTAINS, TOP BOOTS AND TIRES. IN ORDER TO MAKE THEM AS NEAR NEW AS POSSIBLE.

Hudson Super Six, model M, sedan.
Hudson Super Six, model J, sedan.
Hudson Super Six, model H, sedan.
Hudson Super Six, model H, cabriolet.
Hudson Super Six, model M, touring.
Hudson, 1916 6-40, sedan.
Hudson 1916 6-40, touring.
Hudson 1916 6-40, touring.

OTHER MAKES.

1919 Dort Sedan, wire wheels.
1919 Dort Touring car.
1917 Dort touring car.
1917 Kissel Car, 100 pet. sedan.
1918 Chevrolet 490, sedan.
1917 Chevrolet 490, touring.
1918 Ford sedan.
1916 Peerless 7 pass Jr.

LOUIS GEYLER COMPANY, 2500 S. Michigan-av. Coliseum 7800.

Closed Bargains

Paige Coupe, 1918 model, refinished and guaranteed.

Hudson Sedan, 1918 model, refinished and guaranteed.

Buick Coupe, 1918 model, refinished and guaranteed.

Dodge Sedan, 1918 model, refinished and guaranteed.

Oakland Sedan, 1918 model, refinished and guaranteed.

Marion Sedan, 1918 model, refinished and guaranteed.

Franklin Sedan, 1918 model, refinished and guaranteed.

Paramount Auto Exch.,

1462 Michigan-av. Cal. 7231.

Apperson Anniversary, 1919

Don't fail to see this beautiful 7 pass. special car; costs $4,500 with top worth $800. Complete equipment, wire wheels. Bargain.

Paramount Auto Exch.,

1462 Michigan-av. Cal. 7231.

OVERLAND COUPE

4 PASS.

Model 79, whipcord upholstery, new tires, Gabriel snubbers, Johnson shock absorbers; excellent condition; would sell for $400 now.

ONLY $375 CASH.

Can sell $140 cash and balance monthly. 2541 Milwaukee-av.

BUICK SEDAN

Late model 7 pass., in absolutely first class condition, equipped with wire wheels, cord tires, and refinished dark blue with cream wheels. Liberal terms. STUDEBAKER SALES CO. OF CHICAGO, 2036 Michigan-av.

DORRIS CHICAGO CO.

USED CARS.

1920 Biddle Speedster, like new.
1916 Hudson Limousine, 30 days; Westinghouse shock absorbers, run 2,500 miles.

DORRIS CHICAGO CO., 1223 S. Michigan-av. Calumet 3388.

OAKLAND SEDAN, 1919

Practically new, perfect mec. cond.; only run 4,000 miles; new seat covers; 20 days free service; price $1,475, a saving of $650; 1-3 cash, bal. 12 notes. Oakland Dealers, 931 Wilson. Sunnyside 5104. Open Sunday and evenings.

FOR SALE — PRIVATE PARTY — FORD touring. Gray & Davis start., lighting, dem. rims, shock absorb., bumper, windshield, etc. 1915 model, but used very little, perfect condition; price, $380. Phone McCOY, Wilmette 3249. Main 3214.

FOR SALE—PIERCE-ARROW COUPE, 5 passenger, in excellent condition, cord tires, gray whipcord upholstery, just overhauled, mounted on Little 6 chassis; excellent job on the street; cheap for cash. W. A. NELSON, 190 N. State-st.

MUST SELL EITHER CAR, A 1919 OLDSmobile, $1,150; like new; mileage about 3,000; 5 good tires and extras. 1917 Saxon 6 chummy four, $600. Perfect condition. Both may be seen this week. Douglas 6960. 3311 S. Michigan-av.

CADILLAC.

Late model touring. This car is in wonderful condition; like new, and the one who buys this car will have a bargain. Ask for Trumbull. 4900 Indiana-av. Hyde Shore.

CADILLAC SEDAN.

Model 57, late series, 5 new cord tires; will take car in trade. Terms on balance if desired. 3305 North-av. Albany 483.

CHANDLER TOURING

Equipped with 3 new cord tires; original finish; perfect mechanical condition. Kenwood 9723. 4621 Cottage Grove.

1920 FORD SEDAN.

Used less than 1,000 miles; seat covers, bumper, spotlight, etc.; bargain; cause to mention; bargain. 2311 Chicago-av.

1920 ROAMER.

Used 4,100 miles; 4-6 pass.; cond. like new; equipped with seat covers, bumpers, spotlight etc.; bargain. 2313 Chicago-av.

1917 King 8 Cyl. Touring.

Mechanically perfect, good tires; $650 or your old car taken in exch. 116 E. 39th-st.

DORT 5 PASS., 1917 MODEL, FULLY equipped, A1 fine condition; death compels sale. For information call Mr. Bletty. Douglas 4729.

WHITE 7 PASS. 6 CYL., ELEC. LIGHT and starter, good paint and tires, A1 cond. mechan.; best offer. 501 Root-st., cor. Normal.

CADILLAC SEDAN, EXCELLENT CONDITION; 6 puncturepoof tires; electric lights; starter; newly painted. 144 S. Francisco, Garfield 4106.

FORD COUPE, 1918, SPLENDID CONDITION; Gray & Davis starter, dem. rims, shock absorbers, speedometer; other extras; sacrifice $650. Ph. Wabash 6198.

OPEN TODAY.

OVERLAND MOTOR CO. 2419 Michigan-av. Calumet 4500.

FORD '18 SEDAN AND COUPE, ELECTRIC starter, 6 tires, cond. and paint like new; bargain; $200 down, bal. 3 yr. 7016 Wentworth-av. Vincennes 3093.

6 FRANKLINS, 5 MERCERS, 3 CADILLACS, 3 Buicks, 2 Marmons, '19 Packard phaeton, 2 Kissel Kar sedans. Many others. All late models. SNOW, 1420 Michigan. Cal. 898.

1917 6 CYL. BUICK RDSTR.; IN PERFECT condition. Can be seen at 4930 Broadway. Tel. Edgewater 500.

LATE MODEL OVERLAND FOR SALE; cheap. Tel. Armitage 6629. Mr. S. Raphael. 1445 N. Talman.

$495 BUYS 1918 STUDEBAKER TOUR.; car runs and looks like new. 1012 N. Karlov-av. Belmont 7293.

1918 FORD COUPE, ENTIRELY OVERhauled; looks like new car; many extras. 1337 N. Clark-st. Ph. Superior 6370.

LATE MODEL FORD COUPE; PERFECT condition; starter; $550. 4407 W. Madison. Austin 989.

HUPMOBILE MODEL N, 5 PASSENGER touring, A1 mech. condition; run 10,000 miles; $200. Marcelo-av. Edgew. 9436.

OAKLAND 1918 CHUMMY 4; SPEC. BUILT body, top and uphol.; classiest in town; snap. $785.

FOR SALE—BUICK ROADSTER, 1918, WINter and summer tops; D-45; $800 cash. Phone Lincoln 4566.

1918 MITCHELL CLUB ROADSTER; CONdition perfect. 4920 Sheridan-rd. Sunnyside 100.

LIGHT 6 STUDEBAKER TOUR., LIKE NEW, $550. Owner, 3757 N. St. Louis-av.

FORD SEDAN, 1918 MODEL. GOOD CONDItion. Douglas 640.

TAXI AND METER CHEAP FOR CASH—Humboldt 140.

ABBOTT TOUR., 1915, WINTER TOP, GOOD cond., $350. Ph. Edgewater 873.

1918 PAIGE SEDAN. EXCELLENT CONDItion, like new. Lake View 2621.

LATE 1919 CHEVROLET TOURING WITH lots of ex. for $635. 1118 S. Kedzie-av.

AUTOMOBILES—GASOLINE.

RECONSTRUCTED HUDSONS

LAST LONGEST.

THE CAR WITH SUPER QUALITIES.

To those contemplating the purchase of a used car we offer you in a

RECONSTRUCTED HUDSON.

THE VERY BEST VALUE

THAT MONEY CAN BUY.

Come in today. Our selection includes all models, both open and closed.

OTHER MAKES:

1919 Oakland four pass. coupe.
1919 Lexington four pass. sport.
1919 Chevrolet roadster.
1919 Overland five pass. touring.
1918 Buick seven pass. touring.
1918 Dodge coupe (wire wheels).

And many others.

Terms to Responsible Parties.

HUDSON AND ESSEX.

USED CAR DEPT. 1616 S. MICHIGAN-AV. CALUMET 6000. OPEN SUNDAY.

SPECIAL BARGAINS

CADILLAC Victoria Coupe, type 57, late model, 4 passenger, inclosed car. This car has just been put in excellent condition in our own shops. Equipped with five cord tires, all in excellent shape; bumper and clock; velour upholstering; paint like new. Here is a real bargain. Special price...$3,500.

CADILLAC 8, type 57, latest series, 7 passenger touring car. Has been thoroughly overhauled in our mechanical department; refinished in dark Cadillac blue. Equipped with cord tires in excellent shape; bumper and many other extras. Guaranteed. Could not be classed, nor does it look like a used automobile. Special for this sale...$3,000

CADILLAC, 7 passenger Sedan, type 55. Has been rebuilt mechanically in our own shop; painted a dark Cadillac blue; equipped with cord tires and one extra, in excellent condition; has bumper and clock; upholstering just like new. Here is a guaranteed car. Special price $3,000.

CADILLAC MOTOR CAR CO.

2301 Michigan-av. Calumet 4841.

Cole Aero Eight

A few late model Cole aero eight cars in seven passenger and four passenger sport models. These cars carry the same warranty as a new car and are in first class condition throughout.

Various other models, both open and closed, at very reasonable prices.

Other makes, such as Paige, Haynes, Chalmers, Buick, Studebaker, Jeffery, Marmon, Stearns, and others.

Your old car taken in exchange.

Terms to responsible parties.

COLE MOTOR COMPANY, 2323 Michigan-av. Calumet 2323.

OLDSMOBILE SEMI-SEDAN

Don't fail to call at my salesrooms and see this car for we have just taken it in trade and will sell same for first reasonable offer made before Mar. 18 in order to close deal. Car equipped with winter enclosure, new tires, etc., is a late 1919 model, seating 5 or 7 people. Condition of car is guaranteed. Terms to suit or your car or diamond taken as part payment.

JOSEPH G. GLASER. Open Sundays and Evenings. 1444-48 Michigan. Calumet 4214.

OAKLAND ROADSTER

Disteel wheels. Late model, light six cylinder. Just refinished. A smart looking roadster priced low.

Harris & Rodgers

Largest Used Car Dealers in the West. OPEN SUNDAY FOR YOUR CONVENIENCE.

FOR SALE—MY BEAUTIFUL BABY GRAND Chevrolet sedan automobile, much extra equipment, almost good as new; going touring in a warmer climate and have bought a high powered car. Will accept $1,200 price. Will grant terms to responsible purchaser. Can be seen next week or up to 1 p. m. at 4303 Grand-blvd. Inquire in R. E. office for S. SCHULEIN, with Schulein Son & Co. Phone Drexel 54.

1912 CADILLAC $295

4 pass., demountable rims, elec. starter, fine tires. If you want a real bargain act quickly. Studebaker Sales Co. of Chicago, 2036 Michigan-av.

MUST SACRIFICE.

My 1918 Liberty Chummy Roadster, Red Seal Continental motor, demountable rims; run 9,000 miles; 5 new tires, Perry auto lock, new top and side curtains. Good as new, leaving city. See chauffeur, rear private garage, 345 Barry-av.

PEERLESS 8 TOURING.

This car has been driven by no one but owner; in first class cond., both mech. and finish, new battery, rugs, cord tires, etc.; $1,700. Reason for selling, have bought new 1920 Peerless. Call home phone, Stewart 1445.

MODEL 57 CADILLAC

Cannot be distinguished from new; must sell immediately. See this car at once. Price very reasonable. 4621 Cottage Grove. Kenwood 9723.

$545.

Buys Jeffery 6 cyl., 7 pass., with oversize tires, wire wheels, looks and runs like a new car; liberal terms. Studebaker Sales Co. of Chicago, 2036 Michigan-av.

1919 CHEVROLET	$635
1918 Chevrolet	550
1917 Dodge	600
1917 Reo 40	900
1917 Maxwell	700
1916 Ford touring	285

3345 W. North-av. Albany 50.

SPECIAL LOCO SEDAN—Model 6-38. Six wire wheels. Six cord tires. Run 200 miles. Paint fine. Mechanical condition perfect. Address E C 83, Tribune.

OVERLAND, MODEL 4, 1920, 5 PASS. touring, at salesroom; never used; must sell at once; first good offer takes it. Call Majestic 8200, Local 197, after 7 p. m. Ask for Mr. Addis.

HUDSON SUPER SIX

Roadster, with winter top, five tires, two nearly new cords, finish good, condition perfect. 115 Washington-av. Oak Park.

JORDAN SILHOUETTE—AM LEAV. TOWN; will sell 7 pass., 5 wire wheels, Goodyear cord tires, snubbers, forward and rear, bumper; run 3,800 miles; better than new car. 3717 Bernard-st.

BUICK SIX ROADSTER,

$750.

931 Wilson-av. O'HARA.

1919 FORD TOUR. CAR; GOOD AS NEW; run 4,000 miles; fully equipped; lots of extras; leaving city; must sell. 6209 W. Cornelia-av.

$375 CASH, BALANCE EASY TERMS. takes new 1920 Chalmers cars, all models; immediate delivery. 834 E. 43d-st. Oakland 2792.

OAKLAND SEDAN; 1920; FRONT AND rear bumpers, electric heater, wheel lock; driven 1,500 miles; $1,435; will consider car in trade. 3229 Armitage-av.

FORD COUPE.

Fine condition. Looks like new. Extras; $450. Cash or terms. 6232 Cottage Grove.

HAYNES SEDAN.

1920, model 45, just like new, tires, paint, upholstering very good. Call Edg. 1161.

HUDSON SUPER SIX

Sport Model, 1920. Never used. 1127 W. Mason-av. Telephone Austin 7606.

OVERLAND TOURING CAR; GOOD MECH condition; many extras; real bargain, $400 cash. Call today. 321 W. Marquette-rd.

1917 OAKLAND ROADSTER, $700. THIS car cannot last long at our wonderful offer. 2437 Michigan-av. Calumet 4600.

RACER, 8 CYLINDER, A1 CONDITION, 6 new tires, $375. See Lowery today, 6124 Wentworth-av.

CHEVROLET, 1919, 5 PASS., RUN 1,200 miles; perfect condition; leaving city, $650. Address E 221, Tribune.

MARMON CHUMMY, 1919; JUST LIKE new; run very little; $3,000; biggest bargain in town. 930 E. 47th-st.

OAKLAND 1919 TOURING, LIKE NEW EXtra tire bumpers, Phone Blackstone 0731. Leland Garage, 1418 E. 67th-st.

CHALMERS LATE 5 PASS., NEW TIRES, mech. perf. $725, cash or terms, or small car in trade. 3340 W. Park-av.

SAXON 6 AND SAXON 4 ROADSTER, MEchanically perfect, new paint. 1815 Indiana-av.

OVERLAND, MODEL 90 ROADSTER—PERfect mechanical cond.; good tires; must sell today; $875 cash or best offer. Oak 804.

FOR SALE—1919 BUICK 5 PASSENGER, $1,350. MARKS & CO. 848 W. Madison.

FOR SALE—5 PASS. OVERLAND, 5 NEW tires, new batt. $450. Phone Stewart 7819.

BUICK TOUR., 1919, 5 PASS.; LOW MILEage; good tires; like new. Wel. 183.

PAIGE, 1917; IN FINE COND.; REAL bar.; trade; terms. 1373 E.55th. Mid.2626.

1918 FORD TOURING; REAL BARGAIN. $350 or terms. 1924 W. Madison.

HUDSON SUPER 6 LATE MODEL TOUR.; like new; good tires. Lake View 95.

AUTOMOBILES—GASOLINE.

SPRING SALE

THE FOLLOWING CARS MUST BE SOLD THIS WEEK:

1919 Scripps-Booth Light Six 5 pass. touring car, equipped with $500 winter top, shock absorbers, bumpers, seat covers, and good tires. Rare bargain at $1,350

1919 Oldsmobile 8 cyl. 7 pass. touring car, equipped with 5 good tires, bumper, etc.; run 6,000 miles. Sacrifice for 1,300

1918 Stephens-Salient Six 5 pass. touring car, overhauled, refinished and equiped with Kelly-Springfield cord tires. Best buy in city for 1,300

1918 Oldsmobile Light Six 5 pass. touring car; has 5 good tires, bumper, and in fine condition throughout. Exceptional value at 850

1917 Scripps-Booth 4 pass. chummy roadster, equipped with wire wheels, good tires, and newly painted; prettiest car in the city. For quick sale.. 650

1917 Reo Coupe, 4 cyl., 3 pass., in best of condition throughout; an unusual bargain at our price of 850

1917 Studebaker 4 cyl. 7 pass. touring car, in extra fine condition; has 5 good tires, bumper, seat covers, etc. Well worth our price of 500

DISTRIBUTORS OF STEPHENS AND SCRIPPS-BOOTH CARS.

OPEN SUNDAY.

TRIANGLE MOTORS, INC., Cal. 6813. 2211 Michigan-av.

FORDS

Sold with a Guarantee.

Buy Now Before the Spring Shortage Comes.

CASH—TERMS—TRADE.

1917 Ford Touring	$385
1918 Ford Touring	$335
1918 Ford Sedan, Elec. Starter	$710
1917 Ford Coupe	$480
1917 Ford Roadster	$365

FORDS RENTED.

$7.50 A DAY, $40 A WEEK.

Chicago Used Ford Exchange,

Chicago's Largest Used Ford Dealers, 1450 S. Michigan-av. Calumet 88 or 89.

WILLYS-OVERLAND.

Today's Bargains

Ford Touring—mechanically good ..... $ 350
Saxon "6" Touring; new tires 490
Overland "90" touring; like new 990
Dort, 1919 model, run 6 months 575
Willys-Knight Coupe 1,175
Willys "6" Seven Pass. Touring 1,495
Maxwell Sedan, run 800 miles 1,475
Willys-Knight Touring 1,575
Nash Sedan, 1919 model 1,075

Sold 1-3 Down—Balance Monthly.

OVERLAND MOTOR CO., 2419 Michigan-av.

ROAMERS

Duesenberg equipped Roamer Sport; Roamer Cabriolet, good as new; 4 pass. Roamer Demonstrator.

7 pass. Paige, a used bargain; Willys-Knight 7 pass., good; 1916 Cole 8, rebuilt; Stutz Roadster, $1,150; Ohio Electric, $1,000.

ROAMER MOTOR CAR CO., 2240 Michigan-av. Calumet 6020.

REAL BARGAINS.

1917 Rissel 6 sedan	$1,250
1919 Mitchell 6-7 pass.	1,350
1918 Overland 85, very fine	1,000
1917 Allen 5 pass.	500
1919 Allen 5 pass., like new	1,050
1917 Studebaker 7 pass.	650
1916 Mead six, 7 pass.	450
Limousine 7 pass.	400
1918 Ford touring, 30 extras	450

HEMWALL MOTOR CAR CO., 2023 S. Michigan-av. Open Sunday.

CADILLAC, 8-35, 7 PASS.

A small cash payment, balance in 12 monthly payments, will buy this automobile. Its outside appearance and mechanical condition are in perfect harmony. Therefore, the performance will satisfy the most discriminating purchaser. For details call Monticello 4783. ASK FOR WHITE.

WILLYS KNIGHT LATE MODEL 4 CYLINder touring car; seats 5 or 7 people; equipped with new tires, etc.; condition guaranteed; your own price. Will grant terms to responsible purchaser. Can be seen next week or up to 1 p. m. at 4303 Grand-blvd. Inquire in R. E. office for S. SCHULEIN, with Schulein Son & Co. Phone Drexel 54.

1920 Westcott Coupe

Slightly used; five wire wheels, new tires, demount. bumper, spotlight; guaranteed same as new car; service given; terms if desired.

3843 Grand-blvd. Douglas 3400.

1919 OLDSMOBILE.

EXCELLENT CONDITION.

5 passenger, 6 cylinder touring. 1193 Myrtle-av., Whiting, Ind.

1920 ESSEX

Car driven 350 miles. Just the same as new. Will sell at big discount. Cord tires with two extras. Ask for Mr. Pollock, 2234 S. Michigan-av.

HAYNES, MODEL 37, 7 PASS., 6 WIRE wheels and tires, seat covers, full equipment, many extras.

Mercer 22-70 sport 6 pass, special body, many extras, perfect running cond.. Phone Austin 6699.

MERCER.

22-70 Roadster. This car is A1 mechanical condition; equipped with 6 tires and rims. It must be sold today, part cash, balance year or your car in trade. MR. BLODD. Montrose 6783.

LATE MODEL FORD TOURING WITH DEM rims, 5 31x4 tires, tire carrier, shock absorbers, linoleum running boards, special paint job, full plate glass winter inclosure, speedometer and wheel lock; would cost today nearly $1,000; quick sale, $475. Call Boulevard 7798.

CHANDLER

For sale by private owner, '17 model light 5-7 pass., just repainted, looks like new, $1,150 cash. H. A. SQUIBBS, 5936 South Park-av. Englewood 7565.

1918 NATIONAL "4" SEVEN PASS. TOUR. ing, glass inclosures, repainted and in A No. 1 mechanical condition, 5 new cord tires. With sacrifice for quick cash sale. Tel. H. HARRISON, Drexel 8800.

MITCHELL 4 PASS. SPORT

Driven 3,600 miles. Original paint and looks almost as good as the day it left the factory; $875. Phone Kenwood 69.

DANIELS "8," LATEST MODEL 4 PASS. sport, with individual steps and fenders; full equipment; golf bag; a high class job; cost new $8,800 4 months ago; will sell at sacrifice. 930 E. 47th-st.

SPECIAL BUILT STUDEBAKER SEDAN; looks like new; must be seen to be appreciated; original paint; cord tires and extras; will sell at overlong mortgage and storage. Can be seen at 7632 N. Paulina.

DODGE ROADSTER,

Late 1919, cord tires, extras. MRS. HAVELAND. Lakeview 162.

DODGE TOURING.

Winter top, fine condition, runs and looks like new. 2813 Broadway.* Call afternoon.

MARMON 41, 1916 MODEL, SLIT SEAT sedan, rebuilt same as new; new Goodyear cord tires, will sell cheap or trade for equity in 2 flat bdg. Ca Kidare 6336.

1919 BUICK, LIGHT 6 TOURING CAR; original finish, and 5 tires that cannot be distinguished from new; reasonable. 2437 Michigan-av. Calumet 4600.

FOR SALE—1919 CHEVROLET TOURING; neutral lock; 5 good tires; good condition; sacrifice for $575 cash. Phone Wentworth 5321.

OVERLAND COUNTRY CLUB, IN PERFECT condition; new paint; good tires, bumper, new top and seat covers; no reasonable offer refused. 2856 Milwaukee-av.

BUICK 4 D-35 TOUR., ANCHOR, WINTER top, also summer top; like new; cost condition; can be seen at Loop garage. Address J M 553, Tribune.

MERCER SPORT

4 pass. Club Roadster; 6 tires, bumpers, etc.; cond. A1; $1,750. 2309 Chicago-av.

1918 STUDEBAKER ROADSTER, LIKE new; $750. 2437 Michigan-av. Calumet 4600.

PAIGE-BROOKLYN SPORT MODEL; JUST overhauled and repainted; 7 tops; good tires; a snap if taken at once. Calumet 2603.

1920 MAXWELLS, $285, BALANCE TERMS. Hoy Motor Sales Co., 660 E. 47th. Drexel 6900.

FORD '19, EXTENDED 18 INCHES, 7 PASsenger, for sale; perfect condition. 5754 Wentworth-av.

FORD COUPELET, 1914, $360; ELECTRIC starter, shock abs.; fine cond. O. P. 2914. 1003 Wenonah-av., Oak Park.

FORD 1918 LANDAULET; A1 CONDITION. Du Rose Motor Sales, 5436 Wentworth. Yards 6152.

$385—1918 TOURING, 7 PASS. CALL SUNday only between 1 and 6 p. m. 6933 Indiana-av.

HUDSON SUPER 6 MOTOR, COMPLETE with generator and distributor. Phone Wabash 1772 Sunday a. m.

DODGE 1917 TOUR., EXC. COND.; NEW tires. 3310 Sheffield. Lake View 95.

OAKLAND 1919 TOURING, REFINISHED like new. 1118 S. Kedzie-av. Garfield 2219.

1920 MAXWELL TOURING CAR; TIRES and paint like new. Address S 578, Tribune.

1918 CHALMERS SIX, FINE CONDITION. 2411 Milwaukee-av.

FOR SALE—FORD TOURING; A1 CONDItion. Call at 214 E. 58th-st. LE VINE.

FORD RDSTR. LATE '19, STARTER, clock, good cond., cheap. 1524 W. Taylor.

AUTOMOBILES—GASOLINE.

No. 3

SPECIAL WEEKLY SALE

For the week March 14th to 21st we take pleasure in offering Chicago's most popular Sportsmen cars

STUTZS

1920 BEARCAT roadster, model H. A new car, driven only a few hundred miles. Battleship gray body with black fenders and wire wheels. Tan Spanish leather upholstery, cord tires, 1 new extra tire and tube.

1919 SPORT MODEL, 4 passenger. Very smart looking. Full equipment, including wire wheels, bumper, motometer, cord tires.

1918 ROADSTER, run only 8,000 miles; cord tires, spotlight, motometer, new top with plate glass in rear and side curtains. Perfect condition and just painted a wonderful Robin egg blue with black wire wheels. This car presents the appearance of new.

1919 COUPE. Built special for a Stutz official, and despite the fact that it is an inclosed car, the low, racy lines of the Stutz are retained. Carefully handled and used very little.

1919 ROADSTER. Perfect in every detail; painted cream color, with black wire wheels and fenders. Cord tires. Spanish leather upholstery.

SEE THESE CARS ON DISPLAY IN OUR SHOW WINDOWS ALL NEXT WEEK AT SPECIAL PRICES.

Definite guarantee with every car.

Harris & Rodgers

Largest Used Car Dealers in the West. Members Chicago Automobile Trade Assn. 1424-26 S. Michigan. Calumet 2215. OPEN SUNDAY FOR YOUR CONVENIENCE.

PEERLESS

USED CAR BARGAINS

1918 Roamer, sport model, with special winter coupe top.

1919 Westcott Sedan.	
1917 Mitchell Coupe.	
1916 Chalmers Sedan.	
1918 Paige Sedan.	
1916 Cole Limo.	
1918 Owen Magnetic Limo.	
1918 Oldsmobile 7 pass. tour.	
1917 Auburn 7 pass. tour.	
1917 Haynes 7 pass. tour.	
1918 Marion-Knight 7 pass. tour.	
1917 Franklin touring.	
1918 Detroiter 5 pass. tour.	
1916 Jeffery 6 pass. touring.	
1916 Chalmers 5 pass.	
1917 Oakland 8 cyl., 7 pass.	
1917 Oakland, with winter top.	
1918 Buick Rdstr.,

AUTOMOBILES—GASOLINE.

GASOLINE

is saved and you get long tire mileage from the

SAXON "6"

Rebuilt and Guaranteed Cars.

A fine selection of good used light cars at prices you can afford.

1919 Saxon 6 Touring.
1917 Saxon 6 Touring.
1916 Saxon 6 Touring.
1920 Pilot 6 Touring Demo.
1918 Maxwell 4 Touring.
1917 Pilot 6 Touring; extra winter top.

TERMS IF DESIRED.

GRAHAM MOTOR CO.

2429 Michigan-av. Cal. 100.

"Open Sunday."

LOCOMOBILE

Series 4-48 Locomobile

Sporty.

All of the present series and is being refitted; color optional. Equipped with standard equipment, which consists of 6 new cord tires and tire covers, slip covers, spot light, and bumper. This car is guaranteed in every respect the same as a purchase of a new car. Can be delivered as soon as refinished.

Series 1-48 Locomobile

Touring.

Just been refinished and renickeled. This car has the same lines as our present series. It is guaranteed in every respect and ready for immediate delivery.

1919 Cadillac 57 Roadster.

Equipped with special glass sides for winter use. is in excellent condition throughout. An opportunity to take immediate delivery on a car of this type.

1919 HUDSON SEDAN.

This car is being refinished and will be in first class condition throughout when completed; color which will be optional if spoken for in time.

We have various other models and types of cars, open and closed, at very attractive prices.

The Exchange Car Dept.
C. E. CREWS, Mgr.

LOCOMOBILE CO. OF AMERICA,
2900 S. Michigan-av. Calumet 380.

1918 LEXINGTON CHUMMY

Continental Red Seal motor, Goodrear all weather tires; car has been thoroughly overhauled; will paint any color; liberal terms. Studebaker Sales Co. of Chicago, 2036 Michigan-av.

STUDEBAKER CABRIOLET

Series 18, 3 pass. roadster that has been thoroughly overhauled and refinished a rich green with cream wheels. The price reduced $1,250 to $975. Act today. Studebaker Sales Co. of Chicago, 2036 Michigan-av.

OLDS "8."

1919 Olds "8" 4 pass. sportster, original and a beautiful brown; car run a little while; only model of this style used and in perfect condition; had very best care by former owner; cash, terms or trade; price reasonable.

KISSEL USED CAR DEPT.
Open Sunday.
50 E. 26th-st. Coliseum 8383.

OAKLAND SEDAN

1918 5 pass., 5 wire wheels, mohair slip covers, Kelly-Springfield tires, extra. This is an exceptional opportunity for you to save some money if you act quickly. STUDEBAKER SALES CO. OF CHICAGO. 2036 Michigan-av.

Marmon 34
Chummy Roadster.

Just refinished and is in excellent condition. Can be delivered immediately at very attractive price.

The Exchange Car Dept.,
LOCOMOBILE CO. OF AMERICA,
2900 S. Michigan-av. Calumet 380.

BUY NOW.

CHEVROLET.
SCRIPPS-BOOTH.

Hurlburt Motor Car Co.,

NOW IS THE TIME TO BUY.
INVESTIGATE OUR EASY
PAYMENT PLAN.
3538 N. Kedzie-av. 3548 W. North-av.
Phone 8080. Albany 50.

STEARNS-KNIGHT. TWO BODIES, COUPE and Country Club; late model; mechanically perfect; bargain. 9 a. m. to 5 p. m. See MR. ROGGENBUCK.
WESTERN FEED MFRS., INC.,
1236 Carroll-av. cor. Halsted-st.
Phone Monroe 4658.

MOLINE-KNIGHT

Club roadster, 1917, but looks and performs like a 1920 model; equipped with 6 wheels, cord tires, seat covers and many other extras. Call Monticello 6783. Mr. Lee.

1917 CHEVROLET.

Model 490 touring; good condition.

$350 CASH.

Terms to responsible people.

2546 Milwaukee-av.

TAKES 6 CYLINDER LOCOMOBILE touring limousine bodies.
$600 takes Overland roadster.
$700 takes Ford panel body delivery car.
Bring your own deal and must be sold at once. Elmer's Garage, 1309 N. Wells.

3 Davis starter, spdmeter, Hauk wire wheels, crown fenders, wind shield, shock absorbers, wheel lock; $435. Call 3229 Armitage-av.

OAKLAND—MUST SELL. DIVERSEY 9316.

FOR SALE—MY LATE MODEL 5 PASS. Overland; like new; 6 good tires; perfect condition; no dealers. Call Sunday. 1820 Kedzie-av.

FORD SEDAN.

Completely equipped, excellent condition. To be seen Sunday. Phone Evanston 6896.

FORD COUPE; APPEARANCE AND mech. cond. like new; cheap for quick sale; terms to suit. 7016 Wentworth-av. Vin.

MARMON 34, 7 PASS. TOURING, 5 WIRE wheels and cord tires, paint and general motor like new; $2,400 cash. See today. 4135 Mc. Rora. Collegium 5070.

1920 OVERLAND.

Will sacrifice for $875; used only 1 week; must leave town. Rockwell 2534.

MUST 6 BUICK LIMOUSINE. GOOD MECHANICALLY; will sacrifice for $950 with speed meter or $850 without. 1242 La Salle-av., rear.

KISSEL SEDAN, 1917, $885; VELOUR tufted seat covers; A1 mechs cond.; cord tires; will consider car in trade. 3229 Armitage-av.

CHEVROLET MODEL 5 PASS. TOURING CAR. Is A1 running order; must be sold today. Check for $250 takes it. 6149 Sangamon.

CHEVROLET, 1919; RUN 3,000 MI.; ORIGINAL; A1 mech. cond.; first $590 takes it. 3229 Armitage-av.

CASE MODEL MAXWELL TOURING; A-1 condition; 5 good tires; best bargain. Belmont 4052. 3274 Fullerton.

BUICK TOURING, 5 GOOD TIRES; 1918 model; top, and mech. A1; trade or terms. Open eves. 1373 E. 55th. Mid. 2626.

HOLMES AIR COOLED AND STUDEBAKER cars. GEO. MARQUETTE, North Side Distributor. 3107 N. Clark. Sunnyside 7655.

STEARNS-KNIGHT 4 CYL. 5 PASS. TOURING; in A1 condition; will sell at a very low price. 2111 Michigan. Calumet 2295.

1917 DODGE RDSTER. LIKE NEW; NEW tire, tire extra, bumper, etc.; cheap. Act quick. 5349 S. Ashland.

USED HUDSON SUPER-SIX CLOSED AND OPEN CARS.
GEYLER MOTOR CO.,
2500 Michigan-av. Colisseum 7800.

BUICK 5 PASS., 1918; EXCELLENT shape; good tires; must sell. 4036 Elston-av.

STUDEBAKER LATE MODEL; A1 MECH. cond.; 1st offer $390 takes it. 3229 Armitage-av.

OVERLAND 83; WHEEL LOCK; 5 PRACTICALLY new tires; A-1 mech. cond.; bumpers; motor-av. 3229 Armitage-av.; good paint; $390.

FORD TOURING CAR, A1 CONDITION. 1813 Seward-st. Ph. Canal 2884.

SAXON ROADSTER 1916; FIRST CLASS shape, cheap. 2037 Milwaukee-av.

BISCOE 5 PASS. TOURING, 1918 MODEL; fully equipped; A1 cond. Ph. Pullman 4909.

BUICK 5 PASS.; A1 COND.; $550; TRADE or terms. 1373 E. 55th. Mid. 2626.

$445 BUYS 1915 PAIGE 5 PASS., EL. STR. and motor good. 1619 S. Wabash-av.

1919 CHEVROLET SEDAN, LIKE NEW; fully equip. 3837 Broadway. L. V. 901.

AUTOMOBILES—GASOLINE.

PUBLIC NOTICE

MR. AUTO BUYER

Now is the time to buy an automobile. Whether you buy it from us or some other reliable firm, as you and everybody know that all automobiles are going to raise in price in the near future. Without question some of the big firms have advanced their prices on automobiles already from $100 to $300. So hurry if you want to save money. Trial allowed. Time payments.

Look This List Over Carefully

1919 ANDERSON chummy rdstr.....$1,600
1919 Chandler 7 pass.....$1,400
1919 MOLINE KNIGHT.....$1,250
1918 RUDSON super six.....Reas. offer
1918 REO 6 sedan.....$1,500
1918 GRANT roadster.....$700
1918 MONROE sedan.....$900
1918 ALLEN roadster.....$550
1917 MARLAN 7 pass.....$1,850
1917 STUDEBAKER coupe.....$600
1917 GRANT touring.....$650
1917 OVERLAND, California top, 5 pass.....Reas.
1917 REO 5 pass.....Reas. offer
1915 COLE lim., to quick buy.....$450

Also others that are not listed. All cars have electric lights and starters; full line of tools with every car. Look these over before buying elsewhere. We will buy your car or sell it for you. 5% commission, no storage charge.

EMPIRE MOTOR SALES CO.,

2129 Michigan-av. Calumet 2042-2040.
OPEN EVENINGS AND SUNDAYS.

SPECIAL SALE

1918 MAXWELL TOURING—A dandy light car; in splendid condition all the way through. $225.00 down, balance $35.00 a month.

1918 CHEVROLET TOURING—Used very little; in fine shape; $225.00 down, balance $35.00 a month.

1917 OAKLAND TOURING—A light 6 cylinder car, in exceptional shape, equipped with many extras. $275.00 down and $45.00 a month.

1917 SAXON TOURING—Motor in excellent condition; looks like new; you must see this car to appreciate it; $300.00 down and $50.00 a month will buy it.

AND MANY OTHERS.

SOUTH SIDE AUTO SALES CO.,
1115 E. 63D-ST.
Open evenings till 10. Sundays 10 to 4.

Oldsmobile Chevrolet

DEALER.

1920 models. Immediate deliveries.

Cash—$300 to $500—Cash.

Balance 8, 10, 12 monthly notes.

LIGHT USED CARS
$200 TO $250 CASH.

Balance 8, 10, 12 monthly payments.
1919 Chevrolet Model 490 Touring.
1917 Velie 5 pass. Continental motor.
1917 Chevrolet 490 Sedan.
1917 Oakland Touring.
1918 Dodge Touring.
1917 Buick 5 pass. Touring.
All cars carefully rebuilt, repainted, good tires.

3159 N. Clark-st. L. V. 7816.
3048 Lincoln-av. W. V. 6270.
Open Sundays, 4 p. m.; eve., 9 o'clock.

COLUMBIA SIX TOURING

5 pass., wire wheels, good tires, one extra. Car has been thoroughly overhauled; will refinish any color you desire; rare bargain. Studebaker Sales Co. of Chicago, 2036 Michigan-av.

REAL BARGAINS.

1918 Overland touring, Model 85-4.
1916 Paige coupe, 6 cylinder.
1916 Stearns coupe, 4 cylinder.
1918 Olds coupe, 6 cylinder.
1917 Stearns touring, 4 cylinder.
1916 Stearns touring, 4 cylinder.
1917 Stearns touring, 8 cylinder.

NASH & STEARNS
DISTRIBUTOR,
4920 Sheridan-rd. Sunnyside 100.

MITCHELL CHUMMY

Late model with new tires, wire wheels, painted a beautiful Rolls-Royce blue. You can buy this attractive car at a bargain price if you call today. Studebaker Sales Co. of Chicago, 2036 Michigan-av.

KISSEL COUPE.

Latest model 100 pt. 6 all year coupe with 4 new 32x4 tires, repainted dark green, fine velour upholstery, Yale door locks, summer top and windshield, interior in exceptionally fine condition as well as whole car having had the best care by former owner; cash, terms, or small car in trade. $1,700
HARRY P. BRANSTETTER.
50 E. 26th-st. Colisseum 8383.

SLIGHTLY USED
FORD SEDANS

3 late model Ford sedans, equipped with late Ford starter and lights.

CASH OR TERMS.

GLENN E. HOLMES,
30 E. Lake-st. Open Eve. and Sun.

MUST SELL
FRANKLIN TOURING.

Winter tops, five very good tires, wire wheels, heater, etc. Recently overhauled, repainted. See Sunday by appointment at 1461 Winona-st. L. L. Chiville. Sunnyside 1539.

1919 Chandler Coupe

This car has seen only 7,000 miles' service; equipped with five oversize cord tires, bumpers, Alemite lubricating system; will demonstrate. Call Sunday. Kenwood 8825.

PACKARD

3-38, 1915, Limousine and Touring Car; bargain for quick sale. Address J L 370, Tribune.

PIERCE-ARROW B-4.

Almost new; car only driven 7,000 miles; fine running condition. See this bargain. 2100 S. Spaulding. Ph. Lawndale 56.

1918 BUICK ROADSTER,

equipped with five wire wheels, two bumpers, spotlight, etc.; perfect throughout.
Phone Kenwood 9750. 4021 College Grove.

HUDSON 6-40 7 PASSENGER CAR, COMPLETELY overhauled, 4 new tires, 1 spare, $750. Can be seen any day and all day Sunday. Mahon-av., Forest. Madison-st. and Grove-av., Oak Park, Ill.

1917 FORD TOURING CAR, DEM. RIMS, wheel lock, extra tire, newly painted and overhauled. 40 E. Garfield-blvd., cor. Wabash.

6 CYL. REO ROAD. 440 W. Madison-st., Oak Park, Ill.

PEERLESS 8 CYL.

Late model, run 6,000 miles, A1 condition and finish. 4072 Broadway.

BUICK B 45, 5 PASS., 1918 LIGHT 6, first class condition; bumper, spotlight, neutral lock; pr. $1,100. Call owner Sun. or eves. 7-9. Austin 200.

1918 MARMON

4 pass. roadster; excellent paint and perfect mechanical condition. Ph. Harrison 148.

DODGE SEDAN.

Positively looks like new, wire wheels, 5 practically new tires, fully equipped. $10 E. 65th.

EXCELLENT BUY.

6 cyl., 7 pass. tour., $550; trial drive, 5644 S. Winchester. Ph. Prospect 4158.

1919 MITCHELL

7 passenger; will sacrifice; brand new; run 2,500 miles; 5 cord tires. Drexel 7300.

FOR SALE—7 PASS. MODEL 35 STUDEbaker; $600 cash; in good condition. Address S 515, Tribune.

MAXWELL TOUR., LATE MOD., A1 COND. 5 good tires. This car is good as new. $565. Cash or terms. 3340 W. Park-av.

FOR SALE—6 CYL. ELGIN SEDAN, FULLY equipped. $1,200. Phone River Forest 8409.

1919 OLDSMOBILE, 7 PASS., MODEL 45, used one season. 3309 North-av. Albany 483.

1919 OVERLAND, 6 CYL. CONTINENTAL motor, run 3,000 miles; big bargain for cash. 3309 North-av. Albany 483.

OLCOTT CAR FOR SALE; GOOD CONDITION. S. HORWITZ, 1314 N. Robey. Humboldt 8475.

5 PASS. FRANKLIN, DEMOUNTABLE SEDAN top, new tires, first class condition, very reasonable. 1700 N. Harding-av., Humboldt Park.

MODEL 6-48, SUPMOBILE, 5 PASSENGER, new tires; $900.
2437 Michigan-av. Calumet 4600.

OVERLAND FOR SALE, LIGHT TOUR. 83-B. First class condition; snap for cash today; priv. party. Kildare 4596. 4018 N. Lawler-av.

5 PASS. FORD, 1918, WINTER TOP, willard battery, like new; $450. 1429 Ardmore-av. Edgewater 612. SCHULZE.

FORD SPEEDSTER, GOOD; NEED THE dough. 867 Oakwood-blvd., rear.

1918 FORD SEDAN AND COUPE, FINE condition. 2411 Milwaukee-av.

1918 FORD TOUR., D. R., FINE COND. 2411 Milwaukee-av.

1919 OLDSMOBILE SPORTSTER, RUN 3,000 miles. 3309 North-av. Albany 483.

PAIGE 6-39, 5 PASS., REFINISHED LIKE new. 3307 North-av. Albany 483.

PAIGE 1918 TOUR., LIKE NEW; GOOD tires. 3310 Sheffield. Lake View 96.

AUTOMOBILES—GASOLINE.

Auto Exchange

"THE HOUSE OF REAL BARGAINS."

CASH. TERMS. YOUR CAR IN TRADE.

1920 Chandler Disp. 1920 Kissel Sport.
1920 Cadillac Vict. 1920 Hudson Tour.
1920 Chevrolet Tour. 1920 Olds. Sport.
1920 Davis Sedan. 1920 Chandler 7 pass.
1920 Haynes Tour. 4919 Hudson Cabr.
1919 Oakland 5 Pass. 1919 Dodge Coupe.
1919 Cadillac Phaet'n. 1919 Essex Tour.
1919 Overland 90 Tr. 1919 Overland Sedan.
1919 Cole Sport. 1919 Chevrolet Rdstr.
1918 Franklin Club. 1918 Olds. 7 pass.
1918 Franklin Coupe. 1918 Hudson Sport.
1918 Franklin Tour. 1918 Buick 7 pass.
1918 Mitchell Club. 1918 Buick coupe.
1918 Chandler Sport. 1918 Buick 4 Rdstr.
1918 Oakland Sedan. 1918 Kissel Sedan.
1917 Chalmers Limou. 1917 Stutz Sport.
1917 Marmon Town. 1917 Marmon Club.
1917 Cadillac 7 pass. 1917 Paige 7 pass.
1917 Marmon Tour. 1917 Mercer 6 pass.
White 30 Tour. Special Racing Car.
Electric shaft drive. Ford Chassis. 1917.

And 100 more, all specially priced. Our Motto: "Quick Sales, Small Profit." You'll like our way of doing business.

Auto Exchange

1238-40 MICHIGAN-AV. CAL. 4287.
Open Sundays and Evenings.

NATIONAL

Best Values in Rebuilt and Refinished Cars.

Marmon 34 .....7 pass., inclosed.....$2,500.00
1918 Buick, 7 pass., inclosed..... 1,250.00
1919 Olds. touring 1,600.00
1918 Olds. Blue 1,400.00
1917 Hudson Sedan..... 1,550.00
1917 Haynes 5 pass. 1,200.00
1917 Olds. Sedan 1,500.00
1917 Olds. touring, 7 pass..... 1,200.00
1916 Chandler, 7 pass..... 800.00

NATIONAL CARS.

1918 7 pass. touring, 12 cyl. grey. 2,250.00
1918 4 pass. phaeton, 6 cyl..... 1,850.00
1917 4 pass. touring, 6 cyl..... 1,500.00
1915 4 pass. touring, 6 cyl..... 750.00

Many other makes, all of which have been overhauled and refinished.

NATIONAL
MOTOR SALES CO.
2515 Michigan-av. Colisseum 8071.
Open Sundays and evenings.

HUDSON-ESSEX
USED CAR BARGAINS.

All of these cars are in perfect mechanical condition; most of them have been painted and look like new.

1918 Buick Roadster, 6 cyl.....$1,100
1918 Paige Sedan, 5 pass., 6 cyl..... 1,350
1917 Hudson Six touring..... 1,350
1917 Hudson Super Six touring..... 1,350
1917 Jordan Coupe, 3 pass..... 1,500
1916 Reo touring, 4 cyl..... 650
1914 Reo touring, 4 cyl..... 450
1916 Chalmers, 6 cyl. tour..... 500
1915 Buick 6 35 tour..... 500

Hudson and Essex South Side distributors. Your old car accepted in trade the same as cash. Liberal terms. Immediate delivery on limited number of new cars.
6058 COTTAGE GROVE-AV.

New 1920 Chevrolets
$325—Cash—$325

Balance monthly payments.
We can make immediate delivery at this time. Do not delay if you want a car this spring.

MILWAUKEE AVE. MOTORS.
Belmont 6446. 2546 Milwaukee-av.
Armitage 2840. 2049 Milwaukee-av.
Open eves. till 9. Sundays 9 to 4 p. m.

1920 Chandler Sport

New 4 passenger; run only a few hundred miles; high grade light, snappy looker; 6 cylinder car; these kind are scarce; act quickly; no war tax or freight.

Harris & Rodgers

Specialists in Quality Cars.
1424-26 S. Michigan-av. Calumet 2215.
OPEN SUNDAY FOR YOUR CONVENIENCE.

BUICK CABRIOLET

Late model 3 pass.; overhauled and refinished a dark wine color, with cream wheels; tires in very good condition, one extra; this is a very salable car and we advise to call early, as we only have one. Terms. STUDEBAKER SALES CO. OF CHICAGO. 2036 Michigan-av.

OVERLAND 4

BUY NOW BEFORE SPRING SHORTAGE.
CASH. TERMS. TRADE.
FOR DEMONSTRATION
PHONE MONROE 1384.

Overland Sales Co., Inc.,

1111 W. JACKSON-BLVD.
Evenings and Sunday.

JEFFERY ROADSTER.

1916 Jeffery 2 pass. 4 cyl. roadster with winter glass sides and very good 34x4 tires, nearly new cord in rear, neutral lock and complete equipment, fine running condition, special today, cash or terms, $600.
KISSEL USED CAR DEPT.
50 E. 26th-st. Colisseum 8383.

SLIGHTLY USED
FORD SEDANS

3 late model Ford sedans, equipped with late Ford starter and lights.

CASH OR TERMS.

GLENN E. HOLMES,
30 E. Lake-st. Open Eve. and Sun.

MUST SELL
FRANKLIN TOURING.

Winter tops, five very good tires, wire wheels, heater, etc. Recently overhauled, repainted. See Sunday by appointment at 1461 Winona-st. L. L. Chiville. Sunnyside 1539.

1919 Chandler Coupe

This car has seen only 7,000 miles' service; equipped with five oversize cord tires, bumpers, Alemite lubricating system; will demonstrate. Call Sunday. Kenwood 8825.

PACKARD

3-38, 1915, Limousine and Touring Car; bargain for quick sale. Address J L 370, Tribune.

PIERCE-ARROW B-4.

Almost new; car only driven 7,000 miles; fine running condition. See this bargain. 2100 S. Spaulding. Ph. Lawndale 56.

1918 BUICK ROADSTER,

equipped with five wire wheels, two bumpers, spotlight, etc.; perfect throughout.
Phone Kenwood 9750. 4021 College Grove.

HUDSON-6-40 7 PASSENGER CAR, COMPLETELY overhauled, 4 new tires, 1 spare, $750. Can be seen any day and all day Sunday. Mahon-av., Forest. Madison-st. and Grove-av., Oak Park, Ill.

1917 FORD TOURING CAR, DEM. RIMS, wheel lock, extra tire, newly painted and overhauled. 40 E. Garfield-blvd., cor. Wabash.

6 CYL. REO ROAD. 440 W. Madison-st., Oak Park, Ill.

PEERLESS 8 CYL.

Late model, run 6,000 miles, A1 condition and finish. 4072 Broadway.

BUICK B 45, 5 PASS., 1918 LIGHT 6, first class condition; bumper, spotlight, neutral lock; pr. $1,100. Call owner Sun. or eves. 7-9. Austin 200.

1918 MARMON

4 pass. roadster; excellent paint and perfect mechanical condition. Ph. Harrison 148.

DODGE SEDAN.

Positively looks like new, wire wheels, 5 practically new tires, fully equipped. $10 E. 65th.

EXCELLENT BUY.

6 cyl., 7 pass. tour., $550; trial drive, 5644 S. Winchester. Ph. Prospect 4158.

1919 MITCHELL

7 passenger; will sacrifice; brand new; run 2,500 miles; 5 cord tires. Drexel 7300.

FOR SALE—7 PASS. MODEL 35 STUDEbaker; $600 cash; in good condition. Address S 515, Tribune.

MAXWELL TOUR., LATE MOD., A1 COND. 5 good tires. This car is good as new. $565. Cash or terms. 3340 W. Park-av.

FOR SALE—6 CYL. ELGIN SEDAN, FULLY equipped. $1,200. Phone River Forest 8409.

1919 OLDSMOBILE, 7 PASS., MODEL 45, used one season. 3309 North-av. Albany 483.

1919 OVERLAND, 6 CYL. CONTINENTAL motor, run 3,000 miles; big bargain for cash. 3309 North-av. Albany 483.

OLCOTT CAR FOR SALE; GOOD CONDITION. S. HORWITZ, 1314 N. Robey. Humboldt 8475.

5 PASS. FRANKLIN, DEMOUNTABLE SEDAN top, new tires, first class condition, very reasonable. 1700 N. Harding-av., Humboldt Park.

MODEL 6-48, SUPMOBILE, 5 PASSENGER, new tires; $900.
2437 Michigan-av. Calumet 4600.

OVERLAND FOR SALE, LIGHT TOUR. 83-B. First class condition; snap for cash today; priv. party. Kildare 4596. 4018 N. Lawler-av.

5 PASS. FORD, 1918, WINTER TOP, willard battery, like new; $450. 1429 Ardmore-av. Edgewater 612. SCHULZE.

FORD SPEEDSTER, GOOD; NEED THE dough. 867 Oakwood-blvd., rear.

1918 FORD SEDAN AND COUPE, FINE condition. 2411 Milwaukee-av.

1918 FORD TOUR., D. R., FINE COND. 2411 Milwaukee-av.

1919 OLDSMOBILE SPORTSTER, RUN 3,000 miles. 3309 North-av. Albany 483.

PAIGE 6-39, 5 PASS., REFINISHED LIKE new. 3307 North-av. Albany 483.

PAIGE 1918 TOUR., LIKE NEW; GOOD tires. 3310 Sheffield. Lake View 96.

AUTOMOBILES—GASOLINE.

BUICKS

Not just ordinary second hand, but the best bunch of used cars in town.

1919 5 pass., gone less than 3,000 miles, tires, top, leather and paint like new; car guaranteed, something unusual; $1,450.

1918 roadster; exactly same condition as car above; also guaranteed; $1,450.

1919-7 pass.; this one is a bird—even your wife would be satisfied with this job; $1,600.

1918 5 pass.; this is some car; good for 200,000 miles, easy as most Buicks are; everything looks and sounds like new; $1,200.

1918 7 pass.; we have two of these; one slightly better than the other, but both priced the same, because the worst one is worth $1,350.

1917, 5 pass., very nice condition; good tires; new paint; a good buy; $900.

1917 5 pass. 4 cyl.; some people want a 4 cyl. car for some reason hard to explain; anyhow this Buick is a good one; $675.

These not all we have but it will do for today. We also have 3 Dodges, 1 1919 Maxwell; all bargains.

Three days from now all the above cars will sell for as much as new cars, as Chicago will be short 30,000 cars this season on actual demand.

Time payments.

South Side Buick Sales Co.,
3900 Grand-blvd.
Douglas 632.
Open Evenings and Sundays.

SNAPPY KINGS

SPECIAL PRICES
UNTIL APRIL 1ST

There is a chance to get some real bargains before the rush. We have rebuilt Kings ranging from $600 to $2,000. Every car thoroughly overhauled and painted. On some cars you can pick your colors.

IRON CITY MOTORS CO.,
2337-39 Michigan-av.
Telephone Calumet 544.
Open Sundays.
Also evenings by appointment

1919 HUDSON COUPE

A real 4 passenger Super Six. The long, graceful lines of this car gets away from the usual chubby coupe appearance. Acknowledged by overwhelming public opinion to be the most beautiful coupe made. Specially finished in dark green, with a basket weave dark green cloth upholstery. New seat covers, heater, 3 new cord tires, bumper and clock. Presents the appearance of new. Guaranteed mechanically perfect.

Harris & Rodgers

Specialists in Quality Cars.
1424-26 S. Michigan-av. Calumet 2215.
OPEN SUNDAY FOR YOUR CONVENIENCE.

1919 VELIE SPORT

Don't fail to look at the classiest 4 pass. car in Chicago, equipped with wire wheels, nickel plated, just pieces over from the California sides, and refinished a King's Blue with red wheels. Rare opportunity. STUDEBAKER SALES CO. OF CHICAGO. 2036 Michigan-av.

DODGE SEDAN

Thoroughly overhauled and refinished a beautiful dark blue; new top, curtains, cord tires and one extra, exceptionally good buy; liberal terms. STUDEBAKER SALES CO. OF CHICAGO. 2036 Michigan-av.

1918 HAYNES—1918

Light Six, 7 pass.; rebuilt and repainted maroon; has good set of tires on black wire wheels, with one extra; has full equipment of 6 wheels with guarantee. Cash, terms, or small car in trade.
MORTIMER.
1631 Michigan-av. Calumet 1061.

HUDSON SUPER SIX.

1917 7 pass., in first class mechanical condition, refinished Brewster green, bumpers, front and rear; spotlight, neutral lock, pleated upholstery; cash, terms or small car in trade; only $1,250.
JOHN C. SHEA
50 E. 26th-st. Open Sunday. Colisseum 8383.

1917 LEXINGTON 6; 5 PASS.; LIKE new.....$950
1919 Chevrolet 8; 5 pass.; used 6 mos.. 650
1919 Velie 5 pass..... 650
1917 Grant 6; 5 pass..... 650
1917 Overland 90; 5 pass..... 650
1917 Reo 6; 7 pass., baggage..... 650
1918 Dort chummy; 5 new tires..... 650
BATES & CONROYD, 4400 W. Madison-st.

1918 PAIGE DETROIT

5 or 7 passenger touring, equipped with special Paige Continental motor. Run only a few thousand miles. Looks and runs like new. Very complete equipment.

Harris & Rodgers

Largest Used Car Dealers in the West.
Members Chicago Automobile Trade Assn.
1424-26 S. Michigan-av. Calumet 2215.
OPEN SUNDAY FOR YOUR CONVENIENCE.

6—McFARLAN—6

Latest model 6 pass. sport car; like new in every respect; car is equipped with Westinghouse shock absorbers, wire wheels, 6 cord tires and is the snappiest on the street; will sell at a bargain. Belmont 7031. 2320 N. Kedzie-blvd.

MARMON 34

7 pass., perfect mechanical condition, equipped with new cord tires; must sell for cash; no trade. Calumet 163.
H. HAMMERMAN.
1051 E. 47th-st.

FOUR CYLINDER COLE TOURING; ELECtric lights, starter, and very good mechanical condition; a snap at $200 down and 8 notes of $25 each. P. J. BACH, Boulevard 4436.

HUDSON.

Late model cabriolet, looks and runs like new car, many extras, $1,150 buys it. 5th floor, 525 S. Dearborn-st.

1918 HUDSON, REFINISHED, $1,650; E-45 Buick, many extras, $1,350; 17 Haynes, refinished, $1,100; 17 Chalmers Chummy, $1,000. Call 10 to 4 Sunday. EDGELL Calumet 2974.

1919—BUICK—1919

5 pass. tour. car, newly painted, 5 good tires, mech. perf. Lester & Blake, 329 E. 39th-st. Douglas 6749. Open Sundays.

MITCHELL 7 PASS. DE LUXE MODEL SEDan, 1st class condition; seat covers, heaters, cord tires, $1,450. Stern; cars of Madison Park. Hyde Park-blvd. and Dorchester. Kenwood 4300. Call Sunday only, 9 to 4.

AUBURN—DORT—PATERSON—
6 Cash terms, or trade.
SOUTH SHORE AUTO SALES,
7011 Stony Island-av.

CADILLAC BERLIN LIMOUSINE, IN GOOD condition; good tires; an excellent livery car; $200 down and 8 notes of $25 each. R. J. BOCK, Boulevard 4436.

1917 Maxwell Roadster

in A1 condition; good tires; must sell immediately. Midway 6700.

HUDSON SUPER 6 TOUR.

Like brand new, 5 new Excide tires, etc.; cash or terms. 5349 S. Ashland.

'19 STUTZ TOUR., $2,650.

U4 Bosch mag., 75 miles, p.a.h. perfect shape. Well. 10240. A. W. JOHNSTON.

FOR SALE—OAKLAND COUPE; USED 8 months; good condition. Call evenings, Sat. p. m. or Sunday. 2044 W. 110th-pl., or Ph. Bev. 1141.

OVERLAND 6 CYL. TOUR.,

$350 cash, balance monthly; refinished like new; bargain. 3993 Grand-blvd.

FORD SEDAN.

Late 1917; looks and runs like new; $650. Ph. Kedzie 3510.

CHEVROLET 1919 TOURING, RUN ONLY 1,000 miles; looks and runs like new; bargain. 1418 Diversey-pkwy.

MAXWELL LATE 1917 TOUR.; RUN 8,000 m.; A1 cond.; $475 cash. Tel. Lake View 8851; private.

FOR SALE—VELIE 5 PASS.; DETACHABLE winter top; in good shape; $725. Call rear 1121 E. 63d-st.

DODGE TOURING; LATE '17; LIKE NEW; full equipment; spare tire; accessories; bargain. Ph. Humboldt 4800.

1919 OLDSMOBILE, 7 PASS., MODEL 45, used one season. 3309 North-av. Albany 483.

1919 OVERLAND, 6 CYL. CONTINENTAL motor, run 3,000 miles; big bargain for cash. 3309 North-av. Albany 483.

OLCOTT CAR FOR SALE; GOOD CONDITION. S. HORWITZ, 1314 N. Robey. Humboldt 8475.

5 PASS. FRANKLIN, DEMOUNTABLE SEDan top, new tires, first class condition, very reasonable. 1700 N. Harding-av., Humboldt Park.

MODEL 6-48, SUPMOBILE, 5 PASSENGER, new tires; $900.
2437 Michigan-av. Calumet 4600.

OVERLAND FOR SALE, LIGHT TOUR. 83-B. First class condition; snap for cash today; priv. party. Kildare 4596. 4018 N. Lawler-av.

5 PASS. FORD, 1918, WINTER TOP, willard battery, like new; $450. 1429 Ardmore-av. Edgewater 612. SCHULZE.

FORD SPEEDSTER, GOOD; NEED THE dough. 867 Oakwood-blvd., rear.

1918 FORD SEDAN AND COUPE, FINE condition. 2411 Milwaukee-av.

1918 FORD TOUR., D. R., FINE COND. 2411 Milwaukee-av.

1919 OLDSMOBILE SPORTSTER, RUN 3,000 miles. 3309 North-av. Albany 483.

PAIGE 6-39, 5 PASS., REFINISHED LIKE new. 3307 North-av. Albany 483.

PAIGE 1918 TOUR., LIKE NEW; GOOD tires. 3310 Sheffield. Lake View 96.

AUTOMOBILES—GASOLINE.

"FOXWORTH"

THE HOUSE OF EXCEPTIONAL VALUES.

Progressive striving to please and courteous personal service, fulfilling the public's trust in our cars we have offered and sold.

"Foxworth," knowing market conditions and the scarcity of new cars, desires you to visit their used car salon and inspect the following standard automobiles, bearing the "Foxworth" guarantee of service and satisfaction:

One Oldsmobile Chummy.
Two Haynes Touring, like new.
One Mitchell Touring.
One Buick Touring.
One Packard Touring.
One Chalmers Cabriolet.
One 1920 Ford Touring, like new.
Ten Ford Tourings.
Ten Ford Roadsters.
One Ford Truck Chassis.

$6.50—RADIATORS—$6.50.
1915, 1916, and 1917 Models.

Ford Sedan, Touring, and Roadster bodies.

Also featuring a specialty built on a Ford chassis, "The Foxworth Special."
"The Prettiest Ford in America."

VISIT "FOXWORTH"
3033 S. MICHIGAN-AV.
CALUMET 1858.
OPEN SUNDAYS.
"Where values are truthfully represented."

E. E. ESCH

CADILLAC
CLOSED MODELS

1919 57 Victoria Coupe, Westinghouse shock absorbers.....$3,850
1919 Cadillac Sedan, 5 pass..... 3,900
1918 57 Victoria Coupe, 4 pass..... 3,350
1917 55 Touring, 7 pass..... 1,950

MISCELLANEOUS CARS.

1919 Cadillac Phaeton.....$2,900
1918 Cadillac, 7 pass., Touring..... 3,650
Series 4-35 Pierce Limousine..... 3,650
Packard 3-25 Phaeton..... 3,750

E. E. ESCH,
2216 Michigan-av. Calumet 5726.

1919 WESTCOTT TOUR

A distinctive looking, beautiful, high grade, medium weight 5 or 7 passenger car, with stylish, low lines, beveled edged body. Continental motor. Delco ignition; motometer, 2 bumpers, cord tires, 1 brand new extra cord tire and tube; finished in a beautiful Verdun green. In parts of the Far West where it is either up or down hill all the time, and the real mettle of a car is tested, the Westcott is very popular. It also has lots of friends in Chicago.

Harris & Rodgers

Specialists in Quality Cars.
1424-26 S. Michigan-av. Calumet 2215.
OPEN SUNDAY FOR YOUR CONVENIENCE.

WINTON SIX
SEMI-SEDAN

For Sale—6-7 passenger; full equipment, includes 2 extra new cord tires, with one cover; also new battery; at only 1 used car at Marietta's Garage, 1521-27 Belmont-av. If you are a seasoned motorist and know a Winton you will act. Address T 489, Tribune.

1917 REO 4, $735

5 pass., overhauled and painted a dark green. This is a light and very economical car to run. Open today. Liberal terms. STUDEBAKER SALES CO. OF CHICAGO. 2036 Michigan-av.

MARMON ROADSTER—THREE DOOR SPECial body by Graff, color battleship gray, six new cord tires, ninety horse power, speed 80 miles per hour; machine in good condition; will exchange for five passenger Buick or other light car, late model; must be in good condition. Want car wife can drive. Tel. 39 R. Lockport, Ill.

CUNNINGHAM

Cadillac Victoria Coupé, 57.....$3,250
Packard 2-35 7 pass. Touring..... 2,450
Winton 1918 4 pass. Touring..... 1,900
Marmon 1917 Chummy Roadster..... 2,500

CUNNINGHAM

2341 Michigan-av.
Calumet 5204.

BARGAIN FOR QUICK SALE

Moline Knight $800
Dodge 5 pass., winter top 550
Maxwell, with winter top 350
Overland Roadster, like new 350
Overland, Model 90, 5 pass. 550
Studebaker, 2 pass. 100
3309 NORTH-AV.

FRANKLIN BROUGHAM.

1918 4 passenger closed car, driven 12,000 miles, 5 oversize cord tires, front and rear bumper, wire wheels, motor like new.
THE MARMON CHICAGO CO., INC.
2430 Michigan-av. Calumet 5800.

MARMON 34.

A beautiful car for a discriminating buyer. 7 pass. touring

Instruction, Musical Instruments, Store and Office Fixtures, Safes, Plumbing, Sporting Goods, Storage, Leaseholds, Household Goods, Household Goods Wanted, Business Service, Business Chances, Partners Wanted, Musical and Dramatic, Music Rolls and Records, Scales, and Legal Notices will be found on pages 13, 14 and 15 of part 2.

AUTOMOBILES—GASOLINE.

BUICKS

THE REBUILT KIND

Most of them 1919 and 1918 models. None older than '17.

Sedans, coupes, roadsters, touring cars.

They are handled throughout by Buick experts, in an exclusive Buick house.

A Buick guarantee for 6 months on each car, at correct Buick prices.

TERMS TO RESPONSIBLE PURCHASERS IF DESIRED.

Dalton & Balch

The Used Buick Store,

2333 MICHIGAN-AV.

CALUMET 75. OPEN SUNDAY.

PAIGE

USED CAR DEPT.

Lowest Prices.

Mechanical Guarantee.

PAIGES—ALL MODELS.

Franklin '18 touring.
Reo '17 touring.
Chandler '17 chummy.
Oldsmobile '18 touring.
Packard '17 touring.
Oakland '19 coupe.
Oakland '17 touring.
Dodge '18 touring.
Oldsmobile '19 touring.
Haynes '17 sedan.
Hudson '16 cabriolet.
Mitchell '19 touring.
Mitchell '18 touring.
Hupmobile '19 touring.
Chandler '17 touring.
Saxon '17 touring.
Overland '18 sedan.
And many others.

SOLD ON MONTHLY PAYMENTS.

BIRD-SYKES CO.

Paige Distributors,

2215 Michigan-av. Open Sundays.

1920 Paige Sport, 4 Pass.

This is the Larchmont model. Quoting from the Paige literature, "acknowledged by overwhelming public indorsement, the most beautiful car in America." It's worth coming all the way to our store to see this smashing car that has been hardly used. No war tax or freight. Delivery now or later.

Harris & Rodgers

Specialists in Quality Cars.

1424-26 S. Michigan-av. Calumet 2215.

OPEN SUNDAY FOR YOUR CONVENIENCE.

$1950

WILL BUY MY "1920"

HUDSON SUPER SIX SPORT MODEL O. 4 pass. phaeton, blue body, red wheels; just like new; extra tire and bumper; motor in excellent condition; will demonstrate; will give absolute guarantee to responsible party. Car is too good for my work. My business demands 7 pass. car for daily use.

EDWARD J. KOENIG.

Res. Graceland 8008. Office Central 6509.

1918 LEXINGTON TOURING

With Rex top; has been overhauled and repainted a King's blue; has cream wheels equipped with cord tires and one extra. If you are interested in getting a sedan, this is an ideal opportunity. See Schuraker Sales Co. of Chicago, 2036 Michigan-av.

AUBURN DEMONSTRATOR.

Latest model; cord tires, bumper, and other extras; same guarantee and service as new car; terms if desired.

BOULEVARD AUTO SALES,

4549 Washington-blvd. Columbus 2544.

FOR SALE—PASSENGER TOURING; modern equipment; good condition; Reo Seal Continental motor; extras, including slip cover; look. Phone 1076-M La Grange Sunday before 10 a. m. Weekdays, Business Franklin 2081. MR. JOHNSON: $800 or reasonable cash offer; must be seen to be appreciated; run less than 15,000 miles.

BUICK

Six Cylinder Sedan, Model E-50, equipped with 5 wire wheels, cord all around, bumper, extra tire, trunk rack, Gabriel snubbers, upholstered and paint in fine condition. For sale by owner, who has carefully driven on city streets. Dayton Rubber Co., Calumet 5985.

$393

will take 8 pass., 6 cyl. Studebaker, late model, roadster, with winter and summer tops; new tires and runs fine; liberal terms.

STUDEBAKER SALES CO. OF CHICAGO,

2030 Michigan-av.

MASTER SIX CHALMERS, JUST OVERhauled; 5 new cord tires; have run less than 500 mi.; best bargain on this page. Can be seen at 7933 S. Halsted-st. or ph. Stewart 2777 after 1 o'clock.

CADILLAC VICTORIA.

Type 57, late model 4 pass. coupe; good cord tires, best cover; in perfect condition. A. D. PLAMONDON JR., Lincoln 255.

Franklin Model 9A Touring.

New paint and overhauled, 5 wire wheels, new cord tires. $1,750. 5519 Cottage Grove-av. Ph. Hyde Park 688.

RENAULT

In good shape. Telephone Austin 669, mornings.

8 CADILLAC, TYPE 57,

Touring, 5 new cord tires; price $2,450. McFARLAND, 1507 E. 69th-pl. Midw. 8168.

1919 OAKLAND COUPE, ALMOST NEW; first one to see this car is interested, will buy, be quick; 2900 Indiana-av. Drug store, ask for TRUMBELL.

STEARNS-KNIGHT LATE MODEL, 5 pass., excellent condition; will sacrifice for $900. 1469 Foster-av. Ravens. 715.

5 PASSENGER PAIGE; DRIVEN 4,000 miles; winter top; automatic bumpers; party leaving town. Ask for Allan Carr, 6140 College Grove. Went. 1517.

OLDSMOBILE—EARLY '17, 5 PASS.; A1 condn.; 6 cord tires, 5 wire wheels, disk bumper; taken in trade; must be sold. $650. Monticello 456. 3122 Irving Park-blvd.

1917 FORD TOUR. CAR; 1918 FORD TOUR. car. Both in A1 condition; also late model Oakland; run less than 3,000 miles; cannot be told from new. 4305 Milwaukee-av.

FOR SALE—CHALMERS SIX MOTOR MECHANICALLY perfect, new top, five good tires, upholstery perfect. L. J. MORRISSEY, 7039 Emerald-av. Stewart 2419.

NATIONAL TOURING.

Perfect running condition; good tires, cash or terms. 2211 E. 69th-st. Blackstone 1423.

DODGE, '18, 5 PASS., RUN 3,000 MILES; original paint, Kelly-S. tires, new; cond.; $875. 5217 Harper-av. H. P. 1124.

LOCOMOBILE, 5 PASS. TOURING. LOOKS like new and is better than it looks; reasonable. Rand. 1449 or Superior 476.

PACKARD COUPE; A1; ELEC. STARTER; $650 or best cash offer. Owner. 4008 Michigan-av.

FOR SALE—CHEVROLET ROADSTER, 1919, like new bargain; act quick. 2514 Jackson-blvd. Ph. Rand. 1868.

5 PASS. MITCHELL CAR. IN GOOD CONDITION, cheap; must leave town. Call at Newberry Garage, Paulina and Roosevelt-rd.

1917 FORD COUPE, REFINISHED; GOOD tires; $475.

2437 Michigan-av. Calumet 4600.

BUICK TOURING, 4 CYLINDER; PRIVATE owner; runs and looks like new; bargain for cash. Phone Hyde Park 6057.

COLE COUPE, 4 CYL.; ALUMINUM BODY; real leather upholstering; $500 or will trade for car. Albany 5469.

MOON TOURING; LATE 1918 MODEL; 5 cord tires; just like new; sacrifice. 2037 Milwaukee-av.

FORD, EARLY 1919 TOURING; DEMOUNTable rims; speedometer, clock and spot light; elegant condition. 2039 Milwaukee-av.

MAXWELL 1920 TOURING; RUN LESS than 1,000 miles; sacrifice. 2037 Milwaukee-av.

FORD TOURING, LATE MODEL, LOOKS and runs like new; wheel lock; fine condition; $415. 3 Drexel-pkwy.

FORD TOURING, ELECTRIC STARTER; Briscoe tour., summer and sedan tops. Douglas 77. 3907 Prairie-av.

DODGE TAXI, 6 MO. OLD; MECH. PERF.; American meter. 1130 S. Mozart-st. Kedzie 9231.

1919 MODEL 90 OVERLAND; LIKE NEW; terms. Kenwood 3654 933 E. 43d.

1918 FORD ROADSTER; GOOD AS NEW; $350. Drexel 2415.

1916 FORD TOURING CAR, FULLY equipped; $400. Phone Normal 2361.

DODGE ROADSTER—WILL SACRIFICE; A1 engine condition. 3544 Franklin-blvd.

1918 FORD SEDAN, DEM. RIMS, LIKE new, cheap. 4217 W. 26th-st.

AUTOMOBILES—GASOLINE.

WESTCOTT

All Westcotts rebuilt, repainted, overhauled, are guaranteed same as new.

1919 Arrowline, 7 passenger, $2,300.
1917, 7 passenger, $1,300.
1916, 7 passenger, $1,050.

Other makes overhauled and repainted:
1918, 7 passenger National, all new tires, $1,700.
1917 5 passenger Elgin, new seat covers, $850.
1917 5 passenger Stearns, 4 cyl., $1,150.

Following cars in good mechanical condition with original paint:
1919 Oldsmobile six, $1,100.
1919 Oakland, $1,000.

OPEN SUNDAY.

ROWE, YOUNG & COOLEY.

3937 Washington-blvd. Kedzie 2765.

AUBURN

USED CAR BARGAINS.

1919 Buick, 7 pass.; perfect condition.
1919 Oakland Roadster; repainted.
1920 Auburn Demonstrators.
1919 Auburn Chummy Roadster.

ABOVE CARS IN PERFECT CONDITION.

ROCHFORD MOTOR CO.,
2634 Michigan-av.
Open Evenings and Sunday.

AUTOMOBILES—ELECTRIC.

RAUCH & LANG

RENEWED ELECTRIC

Specially Priced for Immediate Delivery

A late model, double drive, completely renewed and painted at our factory shops. Cannot be distinguished from brand new car.

Carries new car guarantee and full new car service, at a saving of $1,400.

Also late Milburn, Detroit, and other makes.

MAGNETIC MOTORS CORPORATION

2349 Michigan-av.

Calumet 7110.

DETROIT ELECTRICS REBUILT

Give "new car" service.

RENEWED,
REBUILT,
REFINISHED.

Each car carries our new car guarantee.

Also Rauch-Lang, Baker, Woods, and Chicago Electrics.

Prices from $300 and up.

DETROIT ELECTRIC CAR COMPANY,

2416 Michigan-av. Calumet 4780.

MILBURN ELECTRICS

LIGHT, SPEEDY, STURDY.

LARGEST ELECTRIC SERVICE IN AMERICA.

Many Bargains in Used Cars—All Makes.

These cars have been taken in on new Milburns, are thoroughly rebuilt, and represent excellent values.

A visit will convince you.

FASHION AUTO SALES CO.,

2250 Michigan-av.

RAUCH & LANG—MY BEAUTIFUL 5 PASS. electric in perfect mechanical condition; new cord tires; new batter charging set on a charge; painted mid. ght blue; not a scratch on the panels; chair seats in front; crown fenders; double windshield; bumpers; luxurious, speedy, silent car almost a gift at $875, less than half actual value. Must sell immediately. Will not consider dealers or trades. Humboldt 6752.

I HAVE FOR SALE A 1916 DOUBLE DRIVE 5 pass. electric which has just been overhauled and painted a dark blue, equipped with new battery and cord tires. This car is worth $600 more than the $1,250 I ask for it. Address A D 137. Tribune.

FOR SALE—BY WELL KNOWN, RESPONSible party, 5 pass. double drive Detroit electric; newly painted; equipped clock, seat covers, bumpers front and rear, wire wheels. Goodyear cord tires, new batteries; must be seen to be appreciated. Ph. Midway 9355.

LATEST MODEL CHICAGO ELECTRIC; just overhauled; new batteries; tires; burn 6 volt lamps; guaranteed as new. Can be seen at 7416 S. Michigan-av. Ask for MR. WEDELES' car.

WILL SELL MY LATE MODEL DOUBLE drive Rauch & Lang; has just been thoroughly overhauled, repainted, and has new tires and batteries; looks and runs like a new car. Address A D 134. Tribune.

DETROIT BROUGHAM, 1918, DRIVEN LESS than 5,000 miles; wire wheels, cord tires; recently overhauled; A1 shape; Lincoln charging outfit; $2,200. Address E G 444. Tribune.

LATE MODEL MILBURN LIGHT ELECTRIC just repainted and has a brand new battery; priced for quick sale. Address A D 138. Tribune.

FOR SALE—AUTOMOBILE; RAUCH-LANG electric; in good running condition. Telephone owner, 2432 Edgewater or MR. RUSSELL, Broadway Garage.

FOR SALE—DETROIT ELECTRIC; UPHOLstering and paint like new; good mechanical condition; 2 new rear tires; rented battery; $350. Call Columbus 762.

FOR SALE—BAKER R; IN FIRST CLASS condition; two bodies, sedan and touring; looks like new; can be seen at K. & G. Garage, 4066 Broadway. Phone L. V. 4888.

1915 DETROIT ELECTRIC, THOROUGHLY overhauled and repainted, in excellent condition; immediate delivery; car can be seen at the Hotel Grand, 5044 Grand-blvd.

FOR SALE—MILBURN ELECTRIC, LATE model. Can be purchased at a bargain. Owner leaving city. Address E G 464. Tribune.

WILL SACRIFICE MY 1919 DOUBLE DRIVE Detroit Electric. Cannot be told from a new car. Call Mr. Riedy, Sunday. Evanston 6427, week days Edgewater 472.

FOR SALE—BEAUTIFUL DETROIT ELECtric coupe; like new condition; $550 with old battery or $900 with new battery. Phone Oak Park 4015-R.

DOUBLE DRIVE DETROIT; HAS HAD VERY little use; thing car looks and runs like new. Big bargain at $2,000. Phone Drexel 2836.

1917 BAKER ELECTRIC COUPE, $600; completely overhauled, 11008 Michigan-av. Pullman 2.

FOR SALE—LUXURIOUS BROC ELECTRIC; new batteries; cheap quick sale. Call Edge. 1627.

FOR SALE—ELECTRIC COUPE. RAUCH & Lang. Good condition. $350. Call Wellington 1155.

FOR SALE — 1919 RAUCH-LANG, $2,000, slightly used. River Forest 5408.

MILBURN ELECTRIC; GOOD CONDITION; new tires; will sacrifice. Midway 1469.

A WOODS ELECTRIC, LATE MODEL, GOOD cond.; without battery. Phone Kedzie 1466.

PATENTS—PATENT ATTORNEYS.

PATENT—OF A COMMERCIAL MERIT; cast iron specialty, nothing like it on the market; would sell outright; this is a money maker from the start; investigate; no agents. Address T 369. Tribune.

WILL SELL PATENTS FOR PNEUMATIC signal; automobile signal that can be heard, seen, and understood. L. M. K., 2038 W. Chicago-av.

VICTOR J. EVANS & CO.
PATENTS, TRADE MARKS, COPYRIGHTS.
CHICAGO OFFICE, 1111 TACOMA BLDG.
Main office, 770 9th, Washington, D. C.

PATENTS, TRADE MARKS, COPYRIGHTS.
MILO B. STEVENS & CO., 53 W. Jackson-blvd. Estab. 1864. Main Office, Washington, D. C.

PATENT FOR SALE OR ROYALTY—RAILway joint for any style rail. Write John Kunsman, 3884 Wyoming, St. Louis, Mo.

WILL BUY OUTRIGHT OR ROYALTY PATent or practical invention. WEDDERBURN CO., Washington, D. C.

PATENT ON ONLY PRACTICAL METAL tent peg for sale; other patents also. BERGEN, 115 S. Joliet-st., Joliet, Ill.

FOR SALE—PATENT RIGHTS FOR CANADA on Hoist. Price $600. Call after 6 p. m. demonstration 2606 N. Clark-st.

INVENTIONS WANTED, CASH OR ROYALTY. ADAM FISHER MFG. CO., 307. 21. LOUIS, MO.

MOTOR TRUCKS.

NEW TRUCKS AT COST

Low prices in Stewart demonstrators, 3-4 ton, with panel body, $1,100.

1 ton chassis, pneumatic tires front, $1,500.

Other Stewarts at bargain prices.

Cash or terms.

IRON CITY MOTORS CO.,
2337-39 Michigan-av.
Telephone Calumet 544.
Open Sundays.
Also evenings by appointment.

PACKARD.

The safest place to buy a used truck.

Packard	5 ton dump body.
Packard	5 ton stake body.
Packard	4 ton chassis.
Packard	3 ton chassis.
Packard	1½ ton chassis.
White	5 ton dump body.
White	3 ton chassis.
F. W. D. [Clintonville]	3 ton dump body.
G. M. C.	3 ton chassis.
Nelson LeMoon	3 ton chassis
Sandow	3 ton chassis.

Maxwell 1 ton chassis.

Many other bargains not mentioned above.

PACKARD MOTOR CAR CO. OF CHICAGO
EXCHANGED TRUCK DIVISION.
4357 Wabash-av. Calumet 7400.

Used Trucks

1-ton Ford, express body.
1-ton Garford, express with canopy top.
4-ton Peerless with stake body, good running condition; $800.
5-ton Garford, rebuilt, dump body and hoist.
6-ton Garford dump truck, rebuilt.
Other bargains in heavy duty 5 and 6 ton rebuilt Garfords. Ask for our list.

GARFORD MOTOR TRUCK CO., INC.,

Calumet 5090. 23d and Indiana-av.

USED TRUCKS.

1½ ton Federal, rebuilt, new tires.
1 ton Sanford, express body.
1½ ton Fulton, stake body.
1 ton Denmo, express body.
1 ton Ford chassis and cab.
1 ton Ford, screen body.
5 ton Velie.

JOHN NICOL COMPANY,

2100 S. Wabash. Calumet 6450.

FORD WAGONS.

We have a few good Ford panels that we will sell cheap; also several lightweight delivery trucks at very low prices.

Dodge Brothers business car, demonstrator.

TIME PAYMENTS.

DASHIELL MOTOR COMPANY,
DODGE BROTHERS MOTOR VEHICLES.
2412 Michigan-av. Calumet 7900.

DON'T PASS UP THESE!

3½ ton Velie stake body.
1 ton Denmo, body optional.
¾ ton White, panel body.

SETH C. EARL, INC.,

4012 MICHIGAN-AV. BOUL. 3780.

BARGAINS IN TRUCKS.

LITTLE GIANT, 1½ ton, $1,250; REO 2 ton, $750; RELIANCE 5 ton, $700; Reliance dow 1½ ton, $600; DENMO 1¼ ton, $800; Sandow 1½ ton, $600; OVERLAND 1 ton, $350

KISSEL USED CAR DEPT.

50 E. 26th-st. Open Sunday. Louisem 8383.

REPUBLIC TRUCKS.

1 to 5 ton Republic trucks sold to responsible parties on time payments without interest.

REPUBLIC TRUCK CO.,

MAIN OFFICE AND SHOW ROOMS.
753 W. Jackson-blvd., near Halsted.

NEW 2 TON TRUCK, COMPLETE, $1,350.

Absolutely guaranteed; easy payments; out of town buyers write. R. R. fare paid to 5855 N. Clark-st. Ph. Ravenswood 3284.

BETHLEHEM TRUCKS—

¾ to 3½ ton Bethlehem trucks sold to responsible people on time payments without interest.

BETHLEHEM PRODUCTS, INC.
Main Office and Show Room.
2241 S. Michigan-av. Calumet 1400

A REBUILT VIM.

Guaranteed by the maker—same as a new VIM—is a real bargain. We have a number on hand at used car prices. Vim Used Car Exchange, 59 E. 22d-st. Phone Calumet 1638.

2-76 TON STERLING TRUCKS; LARGE solid covered bodies; side doors; working every day; standstanding on smaller trucks, bargain. Call Sunday 10 a. m. to 3 p. m.

WESTERN FEED MFRS., INC.
1536 Carroll-av., cor. Elizabeth.

FORD 1 TON TRUCK.

Excellent condition throughout, new tires, 1 extra; terms to responsible parties. C. O. WHITE, 1538 Congress-st.

FOR SALE—1918 1½ TON FORD TRUCK, chain drive, closed cab; good for heavy duty; bargain; act quick. 5518 S. Harper-av. Call 8 to 6 p. m.

FOR SALE—ALCO TRUCK, 2 TON, WITH piano moving body; new tires and in good condition; also single wagon. Phone Hyde Park 6257. 5349 Dorchester-av.

FOR SALE—5 TON RIKER LOCOMOBILE, with some hauling; truck in fine condition; working every day. Ph. Garfield 5192 for further information.

2 TON KISSEL,

stake body; new tires and paint; cheap; can arrange terms. 5611 S. Halsted.

1918 FORD WORM DRIVE TRUCK WITH express body and cab, good condition, $145 cash and ten notes for $30 each. 1004 Diversey-pkwy.

5 TON DUMP—UNITED WORM DRIVE. IN first class mechanical condition; steel body and wood body; bargain price. Ph. ROSCH. 1817 Berwyn-av. Ravenswood 7920.

¾ TON REPUBLIC

with cab and express body; cheap; cash or easy terms. 5611 S. Halsted.

FORD DELIVERY, 1918, FULL VESTIBULE body; first class condition. Moore's Bakery, 3315 W. Madison-st.

KISSEL TRUCK, ¾ TON, EX. COND., NEW motor, repaired, good tires, $600. Midway 7110. 5507 Cottage Grove-av.

FORD 1918 1 TON PANEL TOP; SOLID tires; rear dem. rims; $350 or trade for touring car. 4136 W. 22nd-st., basement.

SMITH FORM-A TRUCK; A1 CONDITION. Also 5 passenger Buick touring body. Ph. Prospect 993.

BUICK TRUCK, LIGHT DEL., GOOD COND.; new tires and paint. $335. Mid. 7167. 5507 Cottage Grove-av.

FOR SALE—FORD TRUCK 1917, PANEL body, demount. rims. Good condition. 418 Cherry-av., Joliet.

FORD ROADSTER, EQUIPPED WITH SLIPon box, stake sides; a real snap for light delivery. G. E. JAMES, 36 E. Lake-st.

FORD, ONE TON WORM DRIVE, LATE 19. Screen body. Bargain. 2650 Flournoy-st. Tel. West. 5639.

PRACTICALLY NEW LIGHT FORD TRUCK. Closed body. Call before 2 p. m., 4329 Drexel-blvd., rear.

1919 FORD 1 TON TRUCK, EXCELLENT condition. Lawton & Sons special express body and cab. Call Evanston 4497.

FOR SALE — FORD TON TRUCK, COVered body, 3 m. old; extra tires; bargain if taken immediately. Ph. McKinley 74.

SANDOW 2 TON TRUCK, JUST OVERhauled in A1 condition. Must be sold for repair bill. 519 S. Maplewood.

1918 FORD 1 TON TRUCK CHASSIS, WORM drive, perfect condition, $350. 4407 W. Madison-st.

FORD TRUCK, NEW PANEL BODY, SUITable for parcel del. owner drives; want contract. Ph. Kenwood 3729.

FOR SALE—PACKARD 1½ TON EXPRESS truck, $550; take Ford in trade. Call in the morning. 414 W. Garfield-blvd.

OVERLAND DELIVERY TRUCK, SUITABLE for grocery, butcher or laundry; must be sold for repair charges. 519 S. Maplewood.

ONE TON FORD STAKE BODY AND CLOSED cab; worm drive; 1919. 2645 N. Racine-av. Lincoln 5033.

1 TON FORD TRUCK, EXPRESS BODY, good condition; $400, cash only. Garfield 5509.

FOR GOOD USED TRUCKS CALL COLISEUM 8130. Service Motor Truck Co., 2617 Wabash-av.

1920 FORD 1 TON WORM DRIVE, LARGE panel body; used 2 mos.; barg. Phone Weil, 30050.

$375 OR BEST OFFER TAKES 1917 VIM truck; in very good condition. 4927 N. Irving-av.

FORD 1917, COMMERCIAL, LIKE NEW; cheap for cash. 7005 Stony Island-av. G. ALTENBURG.

ONE 2 TON TRUCK FOR SALE. 1237 CLIFton-av. Phone Lincoln 7018.

FORD LIGHT TRUCK, AT YOUR PRICE. Like new. Bargain. Ph. Stewart 848.

REPUBLIC 5 TON TRUCK, MECH. cond., express body. HOLMES, 30 E. Lake.

FORD TRUCK FOR SALE CHEAP. CALL 7 to 9 A. M. 3302 S. Kedzie-av.

FORD TRUCK, EXPRESS BODY, WITH CAB, $400. 1830 Sunnyside-av. Ln.

3 TON MOTOR TRUCK WITH STAKE BODY in good condition. Baymarket 2404.

DIAMOND T TRUCK FOR SALE; CAPACity 10½. 1610 W. Division-st.

FORD TRUCK, 1917, PANEL BODY, GOOD condition. Republic 2844.

FOR SALE—1 TON TRUCK EXPRESS BODY, in perf. cond. Call Sun. Stewart 1246.

1 FORD DELIVERY TRUCK, PANEL, LIKE new. 5517 W. Chicago-av. Austin 4149.

FORD DELIVERY CAR FOR SALE WITH good steady job. Address P 383. Tribune.

OVERLAND CAR; FIRST CLASS RUNNING condition. 1813 W. 20th-st. Canal 7023.

MOTOR TRUCKS.

Republic Motor Sales Company,

1842 MICHIGAN-AV.

1 ton Service, express body.
1 ton Maxwell.
3½ ton Republic.
2½ ton Republic.
2½ ton Republic.
1 ton Republic.
2½ ton Bethlehem.
1½ ton Giant.
1 ton Denby.
15 Ford trucks; selections of bodies.

All the above trucks have been rebuilt and are in first class running condition. Many others to select from.

Open Sunday and Evenings.

Bethlehem Products, Inc.,

2241 S. Michigan-av.

1½ ton Bethlehem express body and cab. $700.

Ford touring.
Ford one ton truck.
Four ton Kissel.
Three ton Avery.
Two ton Diamond T.
One ton Republic.
Two ton Republic.
1½ ton White.

All the above trucks have been rebuilt and are in first class condition. Many others to select from.

Phone Calumet 1400.

Diamond T

REBUILT TRUCKS ARE DEPENDABLE

1 1 TON DIAMOND T. [FURNITURE BODY].
1½ TON DIAMOND T [COMMISSION BODY].
1 2 TON DIAMOND T [STAKE BODY].
1 2 TON DIAMOND T [FURNITURE BODY].
1 5 TON DIAMOND T.

50 OTHER MAKES, ALL SIZES.
READY FOR IMMEDIATE DELIVERY.
DIAMOND T MOTOR CAR CO.,
914 W. LAKE.

YOU CANNOT AFFORD TO PASS UP THESE used trucks. Good running order.

Standard	5 ton
Kissel	5 ton
G. M. C.	3½ ton
Denmo	2 ton
	1¼ ton

CLYDESDALE MOTOR TRUCK CO.
Used Car Department.
Ask for Mr. Garrett.
4007 S. Wabash-av.
Phone Blvd. 264.

BETHLEHEM SALES CO.,

821 W. 50th-st.

3 ton G. M. C., chain drive	$350
1 ton Harvey, chain drive	250
1½ ton Arcadian, chain drive	200
1 ton Republic, chain drive	225
1½ ton Kissel, chain drive	410
5½ ton Alco, chain drive	300

1½ TON SANDOW, COMMISSION BODY. $450.

1½ ton Sandow, chassis only.
1 ton Republic, express body.
1 ton Ford, worm drive.
1½ ton Ford, chain drive.
¾ ton Corliss, closed body.
2½ ton Mitchell, stake body.

Armitage 1269.

STEWART TRUCKS.

¾ to 5 tons; installments; trade ins; engagements made for evenings and Sunday.

Lincoln Motor Sales Co.,

3518 Michigan-av. Ph. Douglas 215.

DIAMOND T 2 TON.

with Woods hoist and dump body, suitable for coal, building or excavation work. Also a number of good ones at low prices.

GENERAL MOTORS TRUCK CO.,
1917 Prairie-av.

FORD TRUCK.

Express body, new tires, completely overhauled. Bell Bottling Co., 2534 N. Lincoln-st. Humboldt 4293. Call only Sunday, Monday, or Tuesday.

FORD PANEL DELIVERY.

440 W. Madison-st., Oak Park, Ill.

REBUILT USED TRUCKS. ALL MAKES DEMONSTRATION GUARANTEED.

Terms to suit.

"WE SERVE TO PLEASE."

INLAND AUTOMOTIVE WORKS,
2809 Lake-st. Garfield 8453.

1-TON FORD WITH EXPRESS BODY. $650
2-ton Peerless stake body; good running order. 800

See our other truck bargains.

GARFORD MOTOR TRUCK CO., INC.
Main Office and Show Room.
2241 S. Michigan-av. Calumet 1400

FOR SALE—3 1 TON 1920 FORD TRUCKS, in excellent condition; equipped with speedometer, wheel lock, and open express body, with closed cab.

C. W. SMITH, 429 S. Western-av.

MACK 7 TON TRUCK WITH STEEL COMbination dump body and hoist; $200 spent on this truck will put it in shape to handle any heavy cartage contract. Price $1,000 F. O. B. Chicago. Address B J 48, Tribune.

2 TON WHITE,

large stake body; very good mechanical condition; cheap; cash or terms. 5611 S. Halsted.

FORD PANEL BODY, CLEANERS AND delivery car; A1 condition; no further use for it, will sacrifice. M. BROK, 1007 E. 61st-st. Midway 7447.

SEE GARFORD REBUILT HEAVY DUTY truck; bargain; act quick.

GARFORD MOTOR TRUCK CO., INC.
Calumet 5060. 23d and Indiana-av.

FOR SALE—2-TON TRUCK, DEARBORN dump body, with demountable rims and attachment; only used 3 months; fine condition; $750. TEMPLETON LUMBER CO., 1332 W. 21st-st.

AUTO TIRES.

SMITH'S GOODYEAR'S GUARANTEED.

We sell only GOODYEAR ADJUSTMENT TIRES. We obtain them right at the factories in Akron, Ohio. They are selected by R. J. Smith, one of the most expert tire men there is in the business. He chooses only the very best, and we back his judgment with the positive guarantee that these tires will give good mileage and satisfactory service. Only every best Goodyear material is used in correcting the minor defects they contained when adjustments were made. They will save you from 50 to 75%. We ship subject to examination. Write for price list.

SMITH TIRE CO.,

110 to 114 E. 30th-st., CHICAGO, ILL.
Near Michigan-av. Phone Calumet 5098.

TIRE BARGAINS.

CARLISLE CORD TIRES.
40% off the list.

		Your cost
32x3½	Nonskid	$27.35
32x4	Nonskid	36.35
33x4	Nonskid	35.55
34x4	Nonskid	36.50
32x4½	Nonskid	39.05
33x4½	Nonskid	39.80
34x4½	Nonskid	41.30
35x4½	Nonskid	43.50
36x4½	Nonskid	45.40
37x5	Nonskid	52.45

All these tires are new stock, and are "firsts," with serial numbers intact.

Come early, as our stock is very limited.

J. & J. TIRE & ZOOM,
Room 732, 140 S. Dearborn-st. Armitage 1269.

DON'T BUY TIRES

AND TUBES. You'll have plenty to run you the entire season if you will take your tire to Kingsley and have him half-sole it with a Gates tread, which is guaranteed puncture-proof and to run 7,000 miles. Or perhaps a vulcanized job is all you need. Have the old tubes overhauled, and ship them away from junk piles. If you are wanting a used tire, keep your own. All it needs is a trip to our shop. We call and deliver and pay transportation charges both ways on out of town tires and tubes.

KINGSLEY TIRE AND SHOE SHOP.
39th and Cottage Grove. Chicago. Doug. 5752.

BUY YOUR TIRES NOW.

We solicit your inspection. Standard makes.

30x3	$4.50	33x4	$8.00
30x3½	5.50	34x4	8.50
32x4	7.50	30x3½ new	9.00

MOTOR SALVAGE CO., INC.
1602 Michigan-av. Calumet 6116.

BECAUSE CHANGING DESIGN MOLDS WE have bought remaining stock Marion 8.000 mile guaranteed non-skid tires, all sizes and treads; we offer for immediate sale in lots of 500 at 60% off Goodyear list. Wire for prices. Jordan Tire Co., Mallers Bldg., Chicago.

SPECIAL BARGAINS—2 33x4 S. S. PLAIN Republic tires; guaranteed 6,000 miles; $20 each; also other sizes.

GOODYEAR SERVICE STATION,
EMPIRE VULCO CO.,
Coliseum 7708.
5400 Wabash-av.

I HAVE A SET OF 3 32x4 MILLER CORDS and 2 fabrics in brand new condition. Will sacrifice set for $90. Call at fruit store, 5340 Orden-av.

FOR SALE — 1 33x4 NEW TWIN TUBE, cord. one 33x4 Pa. Cup tire with inner tube and extra rim. Has been sold car. Sunday. 1306 Newport. L. V. 6051.

A FEW FIRST QUALITY GOODYEAR 33x4 at $21.50 each. Other bargains.

STERLING TIRE & SUPPLY HOUSE.
1355 Michigan-av. Telephone Cal. 4443.

4 6C LH FOR JUNK TIRES, OR TRADE them for biggest bargains in town; 30x3½, slightly used. GOLDEN TIRE CO., 1114 47th-st.

BANNER TIRE CO., 1358 Michigan.

TIRES AT A BARGAIN.

All sized tires cheap. 2800 W. Jackson-blvd. Kedzie 1150.

2 ALMOST NEW 32x4 GOODYEAR, ALL weather tread, $11 each. 1349 Michigan-av. Can be seen between 11 and 3 Sunday.

SEVERAL AUTOCARS IN GOOD CONDI tion, recently overhauled; bargain. Monroe 6800. 1313 W. Harrison-st.

2 34x4½ 33x4 FINE FISK CORD TIRES like new $18 ea. 2514 Jackson. Seeley 1838.

FOR SALE — CORLISS ONE TON AUTO truck, with a hood. 4526 Milwaukee-av.

FORD 17 MOD. EXPRESS BODY. $225. Bargain. 2146 North Keeler-av.

FOR SALE—$24 TAKES 2 FISK TIRES, 30x3½, with new tubes. Stew. 5060.

AUTO TIRES.

Real Values in Tires

These GOODYEAR, GOODRICH, and FISKS are adjustable tires obtained direct from the factories in Akron, Ohio. These slightly used tires were guaranteed and the slight defects which were caused through service have been corrected by our skilled mechanics. We guarantee this correction to outlive the rest of the tire, thereby making these perfect tires in each and every way.

Size.	Tires.	Tubes.	Size.	Tires.	Tubes.
30x3	$ 6.50	$ 2.00	33x4½	$13.25	$3.15
30x3½	7.50	2.40	34x4½	14.00	3.35
32x3½	8.75	2.50	35x4½	14.50	3.50
31x4	9.50	2.65	36x4½	15.00	3.65
32x4	10.50	2.75	36x5	15.50	3.80
33x4	11.50	2.85	30x5	16.00	3.95
34x4	12.50	2.95	37x5	16.50	4.10

These tires are of the best quality and to prevent irresponsible requests for adjustments a deposit of $1 will be required with each order, balance C. O. D., subject to your approval. If after purchasing these tires you are not thoroughly convinced that you are getting the real value for your money, we are perfectly willing to make an agreeable adjustment to your entire satisfaction. A special discount of 5% is allowed when the full amount accompanies the order.

S. & L. TIRE CO.

1804 So. Wabash-av. Chicago, Ill.
Open eves. and Sundays. Ph. Calumet 3986.

TIRES ADVANCED

Our Prices Have Not Changed

We Save You $3

IF YOU ORDER 2 TIRES

FROM OUR SELECTED STOCK OF STANDARD DEMONSTRATING SUCH WELL KNOWN MAKES AS RACINE, GOODRICH, FISK, FIRESTONE, FEDERAL, AND MANY OTHER MAKES.

This Offer to Continue 7 More Days.

Size.	Price of 1.	2 for
30x3	$ 6.35	$ 6.70
30x3½	7.75	12.90
32x3½	9.50	16.00
31x4	11.50	20.00
32x4	12.50	22.50
33x4	12.75	23.50
34x4	13.50	24.00
33x4½	14.00	25.00
34x4½	14.75	25.50
35x4½	15.50	28.00
36x4½	16.00	29.00
35x5	16.00	30.00
37x5	17.00	31.00

DO NOT CONFUSE THESE TIRES WITH DOUBLE TREAD OR REBUILTS.

These tires are in first class condition and will give you satisfactory service. We have thousands of satisfied customers who are using our tires constantly and are recommending our merchandise to many other people, which has caused us to move to larger quarters and has enabled us to give the public BETTER SERVICE. Send $2 deposit.

VICTOR TIRE & VULC. CO.,

1606 S. MICHIGAN-AV., CHICAGO, ILL.
Open Sunday. Calumet 1378.

TIRES! TIRES!!

DEMONSTRATING TIRES of Exceptional Quality.

WE GUARANTEE THEM.

2,000 MILES.

STANDARD MAKES ONLY.

30x3	$ 5.50	32x4½	$12.00
30x3½	6.50	33x4½	12.25
32x3½	7.50	34x4½	12.75
31x4	8.25	35x4½	14.50
32x4	9.00	36x4½	15.50
33x4	10.00